

INDEX

Exhaust system

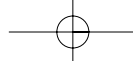

Symbols 2	Universal 3	BEDFORD 63	DAF 77	DENNIS 135	DEUTZ 143	DODGE 149	ERF 165	FODEN 233	FORD 271	IVECO 287	HINO 337	LEYLAND 347	MAN 401	RENAULT 451	SCANIA 501	SEDDON 541	SHELVOKE 605	VOLVO 611	MERCEDES 687	Numeric Index Dinex/OE 1141	Cross reference list OE/Dinex 1192	Commercial/Dinex . 1241	Truckmaster/Dinex 1265
---------------------	-----------------------	----------------------	------------------	----------------------	---------------------	---------------------	-------------------	---------------------	--------------------	---------------------	--------------------	-----------------------	-------------------	-----------------------	----------------------	----------------------	------------------------	---------------------	------------------------	--	---	-------------------------	------------------------



INDEX

Symbols

Model designation	Cabs	Wheel configuration	Countries	Miscellaneous
= Tractor	= Short Cab	= 4 Wheels/ 2 Drive Wheels	= Denmark	WB = Wheel Base
= Rigid	= Medium Cab	= All Wheel Drive	= England	= Engine
= Tipper	= Long Cab	= 6 Wheels/ 2 Drive Wheels (Mid Axle)	= Italy	= Fuel Tank
= Bonneted Cab Curtinsider	= Crew Cab	= 6 Wheels/ 2 Drive Wheels (Front or Rear Axle)	= Netherlands	84 db = 84 db
= Tanker		= 6 Wheels/ 2 Drive Wheels (Rear Axle)	= Germany	= No specified db
= Cement Mixer	VIP	= 6 Wheels/ 4 Drive Wheels	= Czech Republic	= Double Body With Insulation
= Refuse Truck	= Complete Vertical System	= 6 Wheels/ 4 Drive Wheels	= Spain	= Triangular Flange
= Fire Engine	= Vertical System Top End Kit	= All Wheel Drive	= France	= Square Flange
= Van	= Vertical System	= 8 Wheels/ 2 Drive Wheels	= Belgium	= Oval Flange With Round Hole
= Van With Crew Cab	= Vertical System Left Hand Mounted	= 8 Wheels/ 4 Drive Wheels	= Portugal	= Oval Flange With Oval Hole
= Minibus/Combi	= Vertical System Right Hand Mounted	= 8 Wheels/ 6 Drive Wheels	= Finland	= To and From
= Van With Tipper	= Vertical System	= All Wheel Drive	= Russia	>CHno = Chassis no. To and From
	= Vertical System	Suspension	= Sweden	Cat. = Catalyst
	= Vertical Twin System	= Suspension	= Poland	LHD = Left Hand Drive
		= Leaf Suspension	= Turkey	RHD = Right Hand Drive
		= Air Suspension	= Switzerland	N.A. = Not Available
		= Parabolic Spring Suspension	= Greece	INOX = Stainless
			Miscellaneous	= Alternative Line
			= Engine brake	= Connects to
			= Without Engine Brake	HB = Hildebrand
			= Gearbox	Excl. = Excluded
				Incl. = Included
				ADR = Hazardous Product

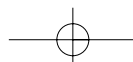

INDEX

Universal

Flex Clamps	5	Particle Filters	29
Flat & Circle Clamps	6	Spark Arrestors	30
Heavy Duty, Band, Accuseal & V-Clamps	7	Pipe Spark Arrestors	31
U-Bolt & DIN Clamps	8	Exhaust Trims	32
Truck Make Clamps	9	VIP Systems - Identifying the correct VIP System	33
Hinged Clamps, Pipe Brackets & Pipe Clamps	10	VIP Systems - Parts specification	34
Collars & Flared Ends, Gaskets & Flanges	11	VIP Systems - Accessories	35
Raincaps	12	Vertical Outlet Pipe System	36
Rubber Mountings	13	Absorbtion & Reflection Silencers	37
Pipe & Silencer Straps	14	Universal Silencers	38
Heatshields	15	Universal Silencers	39
Bends OD/OD	16	Universal Silencers	40
Bends OD/ID	17	Universal Silencers, INOX	41
Elbows	18	Silencer dimensions	42
Straight & Extension Pipes	19	Silencer dimensions	43
Tail Pipes	20	Silencer dimensions	44
Pipe Adaptors & Connectors	21	Silencer dimensions	45
T & Y Adaptors, Connectors & By-directional Y-pipes .	22	Silencer dimensions	46
Flex Pipes	23	Silencer dimensions	47
Bellows	24	Silencer dimensions	48
Universal Catalytic Converters	25	Silencer dimensions	49
Catalytic Silencers	26	Silencer dimensions	50
Particle Filters	27	Silencer dimensions	51
Particle Filters	28	Numeric Index	52



UNIVERSAL

Symbol Identification

- L = Length
- mm = Milimetre
- Inch = Inch
- Ø = Diameter
- OD = Outside Diameter
- ID = Inside Diameter
- CLR = Center Line Radius
- ALU = Aluminised
- INOX = Stainless Steel
- ZINC = Zinc Coated
- GALV = Galvanized
- SPD = Mild Steel
- OE = Original Equipment
- HP = Horse Power

4
Manufactures part numbers are quoted for reference only



Flex Clamps

Manufacturers part number are quoted for reference only

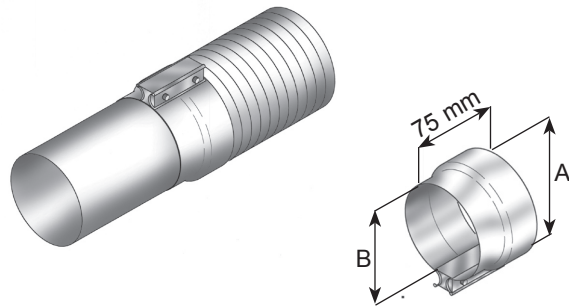

Dinex Flex Clamps

Dinex	Dinex	A mm	B mm	B Inch
ALU	INOX			
99250/T	99251/T	55,0	50,0	2
99257/T	99258/T	62,0	57,0	2 1/4
99264/T	99265/T	67,0	63,5	2 1/2
99270/T	99269/T	75,0	70,0	2 3/4
99276/T	99277/T	81,2	76,2	3
99289/T	99290/T	93,6	88,9	3 1/2
	99300/T	105,0	100,0	3 7/8
99302/T	99303/T	106,6	101,6	4
80871/T	99315/T	119,0	114,3	4 1/2
	99220/T	125,0	120,0	4 3/4
99327/T	99328/T	132,0	127,0	5
99352/T	99349/T	158,0	152,0	6

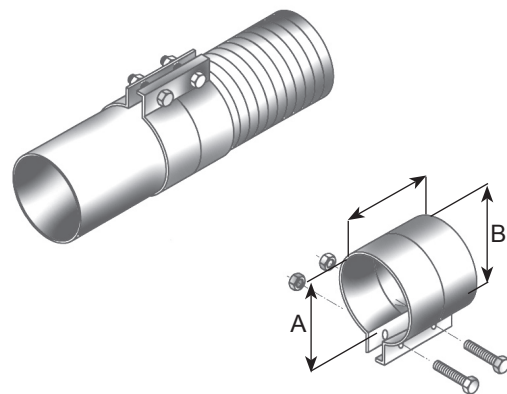

Dinex Standard Flex Clamps

Dinex	Dinex	A mm	B mm	B Inch
ALU	INOX			
99250	99251	55,0	50,0	2
99260	99261	65,0	60,0	2 3/8
99264		67,0	63,5	2 1/2
99270	99269	75,0	70,0	2 3/4
99276	99277	81,2	76,2	3
99280	99281	84,0	80,0	3 1/8
99289	99290	93,6	88,9	3 1/2
99300	99301	105,0	100,0	3 7/8
99302	99303	106,6	101,6	4
99308		113,0	108,0	4 1/4
99310	99311	115,0	110,0	4 1/3
80871	99315	119,0	114,3	4 1/2
99320	99321	125,0	120,0	4 3/4
99327	99328	132,0	127,0	5
99352	99350	158,0	152,0	6

Manufactures part number are quoted for reference only

Flat & Circle Clamps

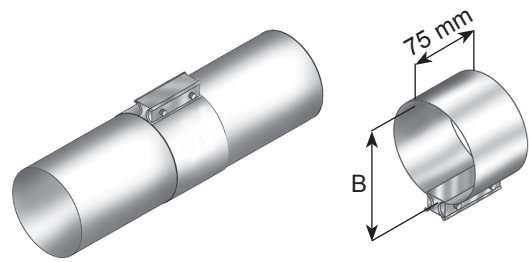

Dinex Flat Clamps

Dinex	Dinex	B mm	Inch
99350/T	99450/T	50,0	2
99357/T	99457/T	57,0	2 1/4
99363/T	99463/T	63,5	2 1/2
99370/T	99470/T	70,0	2 3/4
99376/T	99476/T	76,2	3
99389/T	99489/T	88,9	3 1/2
99402/T	99502/T	101,6	4
99414/T	99514/T	114,3	4 1/2
99427/T	99527/T	127,0	5
99455/T	99553/T	152,0	6

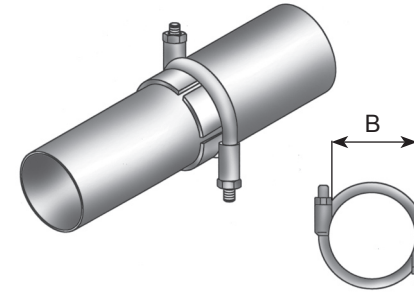

Circle Clamps

Dinex	B mm	Inch
ZINC		
99082	76,0 - 82,0	3
99094	83,0 - 94,0	3 1/2
99107	95,0 - 107,0	4
99114	108,0 - 144,0	4 1/4
99119	115,0 - 119,0	4 1/2
99132	120,0 - 132,0	5
99154	142,0 - 154,0	6

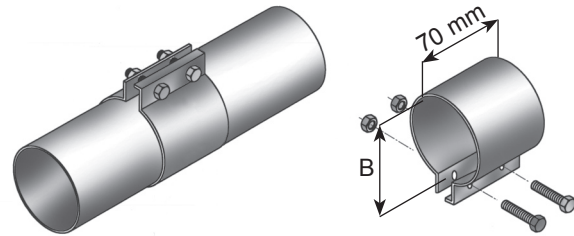

Dinex Standard Flat Clamps

Dinex	B mm	Inch
ZINC		
99360	60,0	2 3/8
99363	63,5	2 1/2
99370	70,0	2 3/4
99376	76,2	3
99389	88,90	3 1/2
99402	102,6	4
99408	108,0	4 1/4
99414	114,3	4 1/2
99427	127,0	5
99428	138,0	5 1/2

Heavy Duty, Band, Dinex Seal Clamps & V-Clamps

Manufacturers part number are quoted for reference only

Heavy Duty Clamps

Dinex	ALU	B mm	Inch
99548	45,5 - 48,5	1 7/8	
99550	47,5 - 50,5	2	
99553	50,5 - 53,5	2 1/8	
99555	52,5 - 55,5	2 1/8	
99558	55,5 - 58,5	2 1/4	
99560	57,5 - 60,5	2 3/8	
99563	60,5 - 63,5	2 1/2	
99565	62,5 - 65,5	2 1/2	
99568	65,5 - 68,5	2 5/8	
99570	67,5 - 70,5	2 3/4	
99573	71,5 - 73,5	2 7/8	
99575	73,5 - 75,5	2 7/8	
99578	75,5 - 78,5	3	
99580	77,5 - 80,5	3 1/8	
99585	82,5 - 85,5	3 1/4	
99590	87,5 - 90,5	3 1/2	
99594	91,5 - 94,5	3 5/8	
99600	97,5 - 100,5	3 3/4	
99604	101,5 - 104,5	4	
99607	104,5 - 107,5	4 1/8	
99610	107,5 - 110,5	4 1/4	
99614	111,5 - 114,5	4 1/2	
99620	117,5 - 120,5	4 3/4	
99624	121,5 - 124,5	4 7/8	
99627	124,5 - 127,5	4 7/8	
99630	127,0 - 130,5	5	
99633	130,5 - 133,5	5 1/8	

Band Clamps

Dinex	INOX	B mm	Inch
99150	50,0 - 55,0	2	
99157	55,0 - 59,0	2 1/4	
99160	59,0 - 63,0	2 3/8	
99164	63,0 - 68,0	2 1/2	
99176	79,0 - 80,0	3	
99189	91,0 - 97,0	3 1/2	
99202	104,0 - 112,0	4	
99214	112,0 - 121,0	4 1/2	
99227	121,0 - 133,0	5	
99235	130,0 - 140,0	5 1/2	

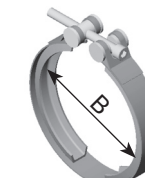
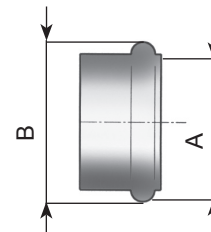
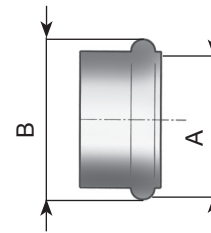
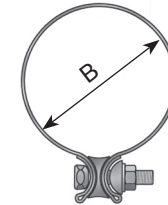
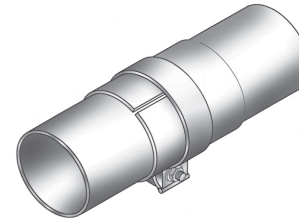
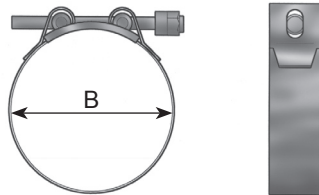
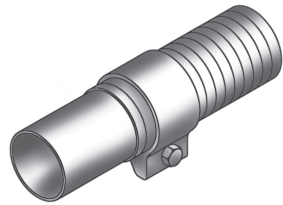
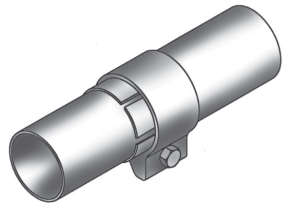
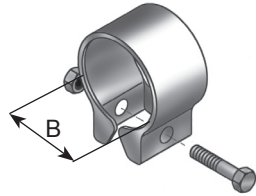

Dinex Seal Clamps

Dinex	Dinex	ALU	INOX	B mm	Inch
99852	99851	51,0 - 54,0	2		
99859	99858	54,0 - 57,0	2 1/4		
99861	99860	60,0 - 63,0	2 3/8		
99865	99864	64,0 - 67,0	2 1/2		
99867	99866	66,0 - 69,0	2 5/8		
99872	99871	71,0 - 74,0	2 3/4		
99878	99877	78,0 - 81,0	3		
99881	99880	81,0 - 84,0	3 1/8		
99886	99885	86,0 - 89,0	3 1/3		
99891	99890	90,0 - 93,0	3 1/2		
99893	99892	91,0 - 94,0	3 1/2		
99901	99900	101,0 - 105,0	4		
99904	99903	102,0 - 106,0	4		
99911	99910	111,0 - 116,0	4 3/8		
99916	99915	115,0 - 119,0	4 1/2		
99921	99920	122,0 - 127,0	4 3/4		
99925	99928	128,0 - 132,0	5		
99954	99953	153,0 - 158,0	6		

V-Clamps

Dinex	INOX	A mm	A Inch	B mm
44805	76,0	3	101,6	
70804	101,6	4	121,0	
68835	114,3	4 1/2	129,0	
70838	127,0	5	150,0	

Dinex Premium V-Clamps

Dinex	INOX	A mm	A Inch	B mm
78890	76,0	3	101,6	
78803	101,6	4	121,0	
78815	114,0	4 1/2	129,0	
78828	127,0	5	150,0	



UNIVERSAL

U-Bolt & DIN Clamps

U-Bolt Clamps - M8

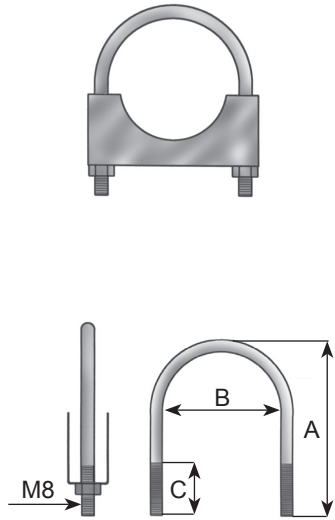

Dinex	ZINC	A mm	B mm	B Inch	C mm
90028		50,0	29,0	1 1/8	25,0
90032		60,0	32,0	1 1/4	23,0
90035		62,0	37,0	1 3/8	26,0
90038		60,0	38,0	1 1/2	26,0
90041		70,0	44,0	1 5/8	29,0
90045		75,0	45,0	1 3/4	25,0
90048		75,0	48,0	1 7/8	25,0
90052		75,0	52,0	2	25,0
90054		85,0	54,0	2 1/8	25,0
90057		85,0	57,0	2 1/4	40,0
90060		90,0	60,0	2 3/8	33,0
90064		95,0	65,0	2 1/2	35,0
90067		90,0	67,0	2 5/8	22,0
90070		95,0	70,0	2 3/4	22,0
90073		96,0	73,0	2 7/8	22,0
90076		100,0	76,2	3	20,0
90079		120,0	80,0	3 1/8	32,0
90083		110,0	83,0	3 1/4	24,0
90089		115,0	88,9	3 1/2	24,0
90092		130,0	92,0	3 5/8	30,0
90095		135,0	95,3	3 3/4	40,0
90102		130,0	102,0	4	24,0
90106		140,0	105,0	4 1/8	35,0
90114		150,0	114,0	4 5/8	40,0
90127		165,0	127,0	5	33,0
90129		177,0	130,0	5 1/8	48,0
90165		220,0	165,0	6 1/2	55,0

U-Bolt Clamps - M10

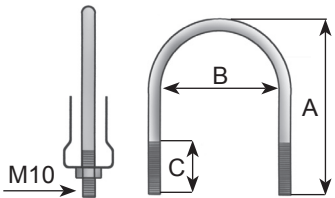

Dinex	ZINC	A mm	B mm	B Inch	C mm	DAF OE
90084		110,0	84,0	3 1/4	40,0	682602
90096		125,0	96,0	3 3/4	40,0	682603
90098		150,0	98,0	3 3/4	40,0	682604
90105		195,0	105,0	4 1/8	40,0	682606
90109		150,0	109,0	4 1/4	40,0	682605
90120		170,0	120,0	4 3/4	40,0	682608
90130		185,0	130,0	5 1/8	60,0	682610
90142		195,0	142,0	5 5/8	40,0	682611
90155		195,0	155,0	6	40,0	682612

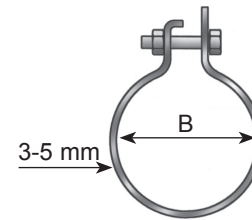

DIN Clamps

Dinex	ALU	INOX	B mm	Inch	Mercedes OE	MAN OE
99742			42,5	1 1/2		
99745			45,5	1 3/4	071.555.045.500	
99748			48,5	1 7/8	071.555.048.500	
99750			50,5	2	071.555.050.500	
99753			53,5	2 1/8	071.555.053.500	
99755			55,5		071.555.055.500	
99758			58,5	2 1/4	071.555.058.500	
99760			60,5	2 3/8	071.555.060.500	
99763			63,5	2 1/2	071.555.063.500	
99765			65,5		071.555.065.501	
99768			68,5	2 5/8	071.555.068.500	
99770			70,5		071.555.070.500	
99773			73,5	2 3/4	071.555.073.500	
99775			75,5		071.555.075.500	
99776	99777		76,5	3		
99778			78,5	3 1/8	071.555.078.502	
99780			80,5		071.555.080.502	
99785			85,5	3 3/8	071.555.085.502	06.67041.0121
99789	99790		90,5	3 1/2	071.555.090.501	06.67041.0123
99794			94,5	3 3/4		06.67041.0125
99700			100,5		071.555.100.500	06.67041.0124
99702	99703		102,5	4		
99704			104,5	4 1/8	071.555.104.501	81.97420.2017
99708			108,5	4 1/4		
99710	99711		110,5	4 3/8	071.555.110.501	81.97420.0073
99714	99715		114,5	4 1/2		81.97420.0085
99720	99721		120,5	4 3/4	071.555.120.500	81.97420.0076
99724			124,5	4 7/8	071.555.124.500	
99727	99728		127,5	5		
99730			130,5	5 1/8	071.555.130.500	81.97401.0731

Truck Make Clamps

Manufacturers part number are quoted for reference only

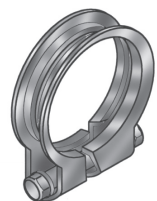
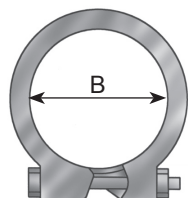

Volvo/Renault Clamps

Dinex				
ALU	INOX	B mm	Inch	OE
99042		39,0 - 42,0	1 5/8	
99045		42,0 - 45,0	1 3/4	
99048		45,0 - 48,0	1 7/8	
99051		48,0 - 51,0	2	
99055		52,0 - 55,0	2 1/8	975259
99058		55,0 - 58,0	2 1/4	975260
99061		58,0 - 61,0	2 3/8	
99064		61,0 - 64,0	2 1/2	
99067		65,0 - 67,0	2 5/8	
99071		68,0 - 71,0	2 3/4	
99074		71,0 - 74,0	2 7/8	
99077		74,0 - 77,0	3	
99083	99084	78,0 - 82,0	3 1/8	
99087	99088	83,0 - 87,0	3 1/4	
99096	99097	91,0 - 96,0	3 5/8	1193870
99100		100,0 - 106,0	3 7/8	
99108	99109	104,0 - 107,0	4	475499
99115	99116	108,0 - 114,0	4 1/2	
99120	99121	115,0 - 120,0	4 3/4	1589141
99127		123,0 - 128,0	5	
99135	99136	130,0 - 135,0	5 1/4	
99147		142,0 - 147,0	5 3/4	
99159		154,0 - 159,0	6	

Scania Clamps

Dinex			
ALU	B mm	Inch	OE
68818	114,0 - 119,0	4 1/2	328928
68819	119,0 - 133,0	5	1300367

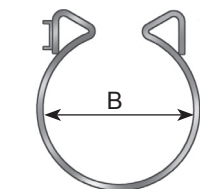

Design A

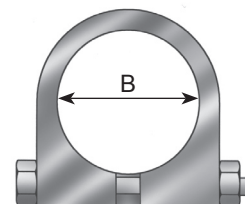

Design B

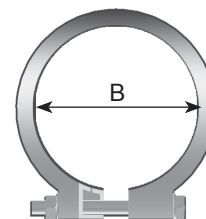

Mercedes/Iveco Clamps

Dinex				
ALU	B mm	Inch	OE	Design
28810	59,5 - 62,5	2 3/8	8585923	A
28881	63,0 - 66,0	2 1/2	8591167	A
28811	65,0 - 68,0	2 1/2	8582510	A
28880	67,0 - 70,0	2 1/4	8567698	A
50926	74,0 - 77,0	3	673.492.0140	A
50945	76,0 - 79,0	3	61597491	A
28853	80,0 - 83,0	3 1/8	4839513	A
50927	87,5 - 90,5	3 1/2	4819971	A
50924	92,0 - 96,0	3 3/4	674.492.0040	A
28858	97,0 - 100,0	4	2483398	A
28873	102,0 - 105,0	4 1/4	42081440/42075778	B
28856	104,0 - 107,0	4	61605919	A
28874	106,0 - 110,0	4 1/2	2491711	B
28865	114,0 - 118,0	4 1/2	42075779/42090154	B
28866	118,0 - 122,0	4 3/4	42075780/42094001	B
28875	128,0 - 132,0	5	42092219	B
28876	131,0 - 135,0	5 1/4	42091873	B
28828	146,0 - 151,0	5 3/4	42094497	B

Hinged Clamps, Pipe Brackets & Pipe Clamps

Manufactures part number are quoted for reference only

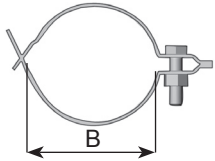

Hinged Clamps

Dinex		
ZINC	B mm	Inch
98753	53,5	2
98755	55,5	2 1/8
98758	58,5	2 2/8
98760	60,5	2 3/8
98763	63,5	2 1/2
98765	65,5	2 5/8
98768	68,5	2 3/4
98770	70,5	2 7/8
98773	73,5	2 7/8
98775	75,5	3
98777	78,5	3 1/8
98780	80,5	3 1/8
98785	85,5	3 3/8
98790	90,5	3 1/2
98794	94,5	3 3/4
98700	100,5	3 7/8
98704	104,5	4 1/8
98710	110,5	4 3/8
98715	114,5	4 1/2
98720	120,5	4 3/4
98724	124,5	4 7/8
98730	130,5	5 1/8

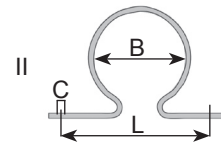
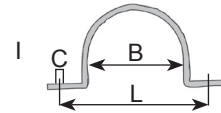

Pipe Brackets

Dinex						
ZINC	B mm	B Inch	C mm	C Inch	L mm	
90151	50,0	2	11,0	1/2	85,0	I
90161	60,0	2 3/8	11,0	1/2	90,0	I
90171	70,0	2 3/4	11,0	1/2	100,0	I
90175	75,0	3	11,0	1/2	105,0	I
90181	80,0	3 1/8	11,0	1/2	122,0	I
90191	90,0	3 1/2	11,0	1/2	115,0	II
90104	100,0	3 7/8	11,0	1/2	120,0	II
90110	110,0	4 3/8	11,0	1/2	150,0	I
90116	115,0	4 1/2	11,0	1/2	155,0	I
90121	120,0	4 3/4	11,0	1/2	160,0	II

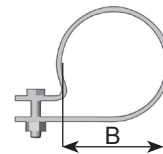

Pipe Clamps

Dinex		
ZINC	B mm	Inch
99460	60,0	2 3/8
99475	75,0	3
99480	80,0	3 1/8
99490	90,0	3 1/2
99400	100,0	3 7/8
99410	110,0	4 3/8
99420	120,0	4 3/4

Collars & Flared Ends, Gaskets, Flanges & Exhaust Sealing Paste

Manufacturers part number are quoted for reference only

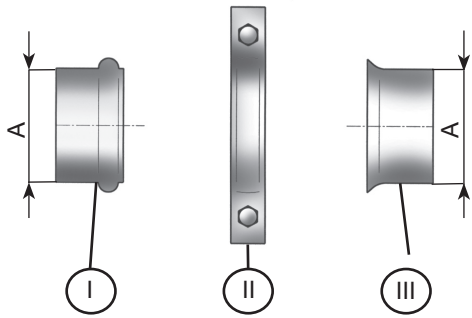

Dinex					
I	II	III	OE	A mm	Inch
78150	50829 / 50971	78151	Mercedes	50,0	2
78175	50810 / 50972	50218	Mercedes	75,0	3
78189	50852 / 50973	51170	Mercedes	85,0	3 3/8
78190	80905	78191	Volvo	88,9	3 1/2
78200	50849 / 50974	51126	Mercedes	100,0	3 7/8
78202	80910	78203	Volvo	101,6	4
78201	21817	78217	DAF	101,6	4
78214	80848	78218	Volvo	114,3	4 1/2
78215	21821 / 21836	78216	DAF	114,3	4 1/2
78227	80921	78228	Volvo	127,0	5
78229	21850	78230	DAF	127,0	5

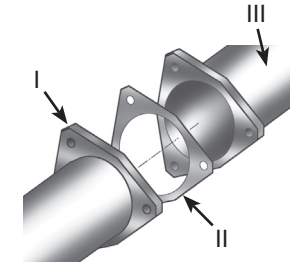

Dinex			
I	II	III mm	Design
78860	21904	60,0 - 65,0	○
78876	50903	75,0 - 76,0	△
78889	49812	89,0 - 90,0	○
78802	30900	100,0 - 102,0	□
78810	49901	108,0 - 110,0	□
78814	21901	114,0 - 116,0	△

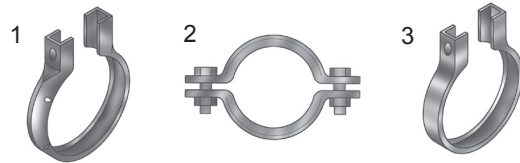

Dinex	Dinex	Design
ZINC	INOX	
21817	21836	3
21821	21850	3
50810	50972	1
50829	50971	1
50849	50973	1
50852	50974	1
80848		2
80905		3
80910		3
80921		3



Dinex	
	Gram
78800	500

Raincaps

Manufactures part number are quoted for reference only

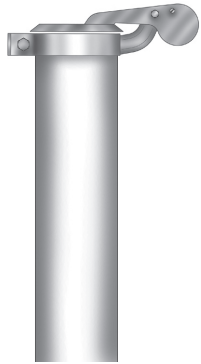
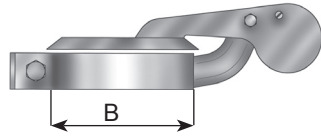

Dinex	Dinex		
ZINC	INOX	B mm	Inch
98450	98550	50,5	2
98460	98560	60,5	2 3/8
98464	98564	63,5	2 1/2
98470	98570	70,5	2 3/4
98476	98576	76,5	3
98480	98580	80,5	3 1/8
98489	98589	90,0	3 1/2
98400	98500	100,5	3 7/8
98402	98602	102,0	4
98410	98608	110,5	4 3/8
98414	98614	115,0	4 1/2
98420	98620	120,5	4 3/4
98427	98627	127,5	5
98451	98651	152,0	6

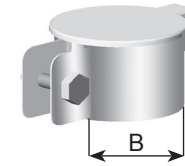

Dinex		
ZINC	B mm	Inch
98445	45,0	3
98452	50,0	2
98455	55,0	2 1/8
98461	60,0	2 3/8
98465	65,0	2 5/8
98471	70,0	2 7/8
98475	75,0	3
98481	80,0	3 1/8
98491	90,0	3 1/2
98401	100,0	3 7/8
98411	110,0	4 3/8
98415	115,0	4 1/2
98421	120,0	4 3/4
98430	130,0	5 1/8

Rubber Mountings

Manufacturers part number are quoted for reference only

M 8

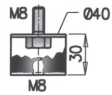

49907
81.96210.052

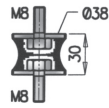

21822
0285530

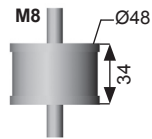

44800
0487257

M 10

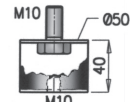

49838
81.96210.0101

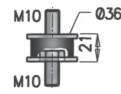

50910
001.987.5340

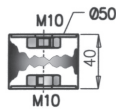

80951
1580440

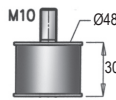

64826
5000750518

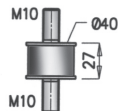

64804
5000750531

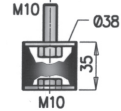

50950
697.987.0139

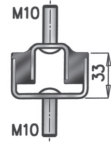

69804
4.771.333.000

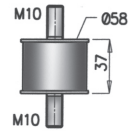

70807
36233 s1

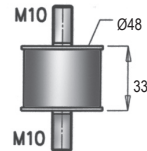

64817
5000750630

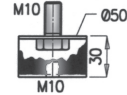

49910
81.96210.0153

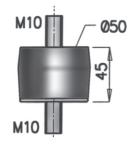

80949
324842

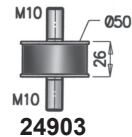

24903
104939-8

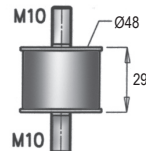

69817
4.771.244.000

M 12

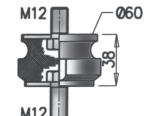

21820
0221342

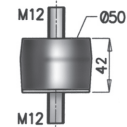

80950
6850149

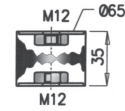

68900
40607

Universal

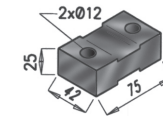

50912
667.490.0037

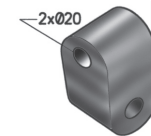

24904
117280-3

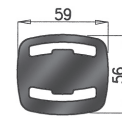

50809
381.492.0082



50984
202.492.0344

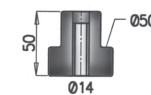

24902
100348-3

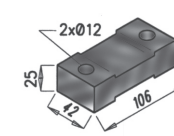

21828
0298390

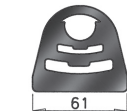

50985
901.492.0044

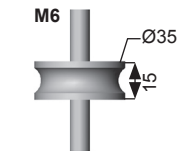

50907
322.504.0212

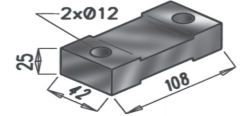

50904
309.490.0037

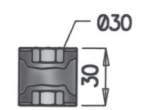

28837
98415197

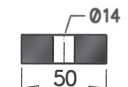

64801
0000689778

Pipe & Silencer Straps

Manufactures part number are quoted for reference only

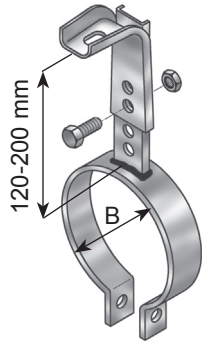

Dinex		
ALU	B mm	B Inch
98060	60,0	2 3/8
98076	76,2	3
98089	88,9	3 1/2
98102	101,6	4
98108	108,0	4 1/4
98114	114,3	4 1/2
98127	127,0	5
98155	155,0	6
98184	184,0	7
98206	206,0	8
98249	249,0	10
98260	260,0	10 1/4
98284	284,0	11
98300	300,0	11 3/4
98320	320,0	12

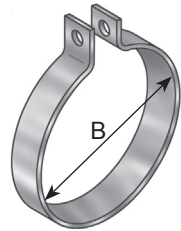

Dinex		
ALU	B mm	B Inch
98752	155,0	6
98778	178,0	7
98784	184,0	7 1/4
98703	206,0	8
98728	228,0	9
98754	254,0	10
98779	284,0	11
98805	300,0	12
28800	380,0	15

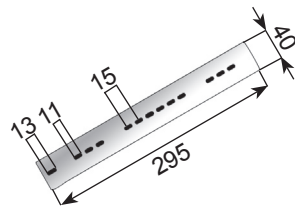

Dinex	
ALU	Adjustable
95505	

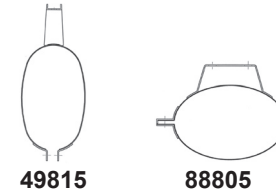

Dinex		
ALU	B mm	B Inch
49815	180 x 280	7 x 10 3/4
88805	202 x 302	8 x 11 7/8
49841	180 x 280	7 x 10 3/4
70816	254 x 381	10 x 15
50860	180 x 280	7 x 10 3/4
49801	250 x 300	9 7/8 x 11 7/8
49833	305 x 505	12 x 19 7/8
21819	254 x 38	10 x 15

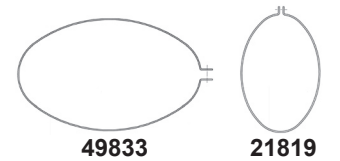
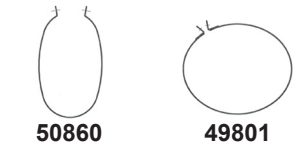
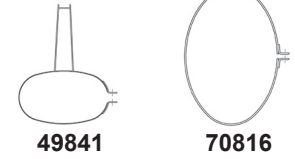

Heatshields

Manufacturers part number are quoted for reference only

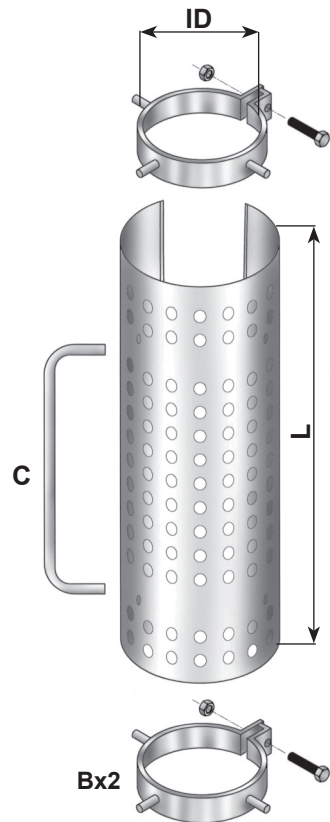

Dinox	L mm	Dinox	B (x2)	ID mm	Dinox	C
INOX	1000	95876	76,2	95801		
95506	1000	95889	88,9	95801		
95520	1000	95802	101,6	95801		
95532	1000	95814	114,3	95801		
95545	1000	95827	127,0	95801		
95627	1000	95884	184,0	95801		
95614	1000	95906	206,0	95801		
95636	1000	95950	250,0	95801		
95680	1000	95984	284,0	95801		
95714	1000	68813	300,0			

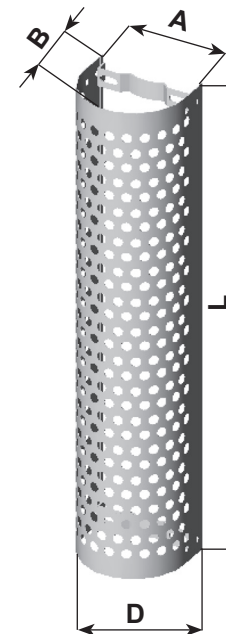

Dinox	L mm	A mm	B mm	D mm
ZINC	800	100	100	50,0
95550	800	100	100	60,0
95560	800	100	100	70,0
95570	800	100	100	75,0
95575	800	160	140	80,0
95582	800	160	140	90,0
95589	800	160	140	100,0
95503	800	160	140	110,0
95510	800	160	140	114,0
95514	800	160	140	120,0
95521	800	160	140	

Bends OD/OD

Manufactures part number are quoted for reference only

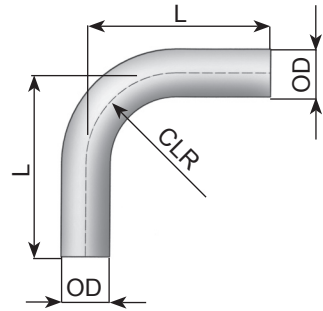

90° (OD/OD)

Dinex		L mm	OD mm	OD Inch	CLR
ALU	INOX				
91039		129	38,0	1 1/2	54
91046		180	45,0	1 3/4	64
91050	91250	190	50,8	2	95
91056		240	57,1	2 1/4	85
91059	91259	240	60,0	2 3/8	100
91063		265	63,5	2 1/2	125
91065		265	65,0	2 5/8	125
91071		270	70,0	2 3/4	98
91073		290	75,0	3	135
91075	91275	295	76,2	3	135
91080		205	80,0	3 1/8	115
91088	91288	320	88,9	3 1/2	177
91100		380	100,0	3 7/8	203
91101	91201	380	101,6	4	203
91104		152	101,6	4	114
91106		254	101,6	4	127
91109		400	110,0	4 3/8	148
91113		390	114,3	4 1/2	161
91120		410	120,0	4 3/4	170
91125		330	127,0	5	152
91127	91228	415	127,0	5	173
91153		375	152,4	6	225

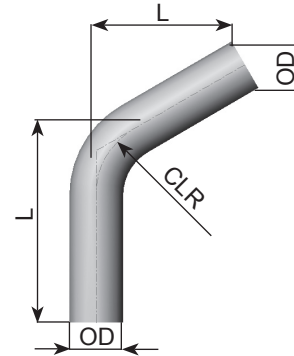

60° (OD/OD)

Dinex		L mm	OD mm	OD Inch	CLR
ALU					
92438		90	38,0	1 1/2	100
92442		100	42,0	1 5/8	95
92448		90	48,0	2	110
92450		80	50,0	2	130
92460		50	60,0	2 3/8	200
92465		100	65,0	2 5/8	180
92470		100	70,0	2 3/4	140
92475		100	75,0	3	160
92476		170	76,2	3	125
92480		140	80,0	3 1/4	200
92489		110	88,9	3 1/2	160
92490		120	90,0	3 5/8	200
92500		150	100,0	4	180
92510		210	110,0	4 3/8	260
92515		190	114,3	4 1/2	200
92520		240	120,0	4 3/4	250
92526		140	127,0	5	200

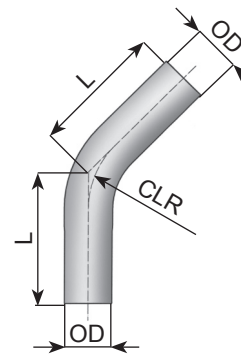

45° (OD/OD)

Dinex		L mm	OD mm	OD Inch	CLR
ALU					
92039		112	38,0	1 1/2	54
92046		142,5	45,0	1 3/4	64
92050		140	50,8	2	95
92056		150	57,0	2 1/4	85
92059		150	60,0	2 3/8	100
92062		180	63,5	2 1/2	125
92065		180	65,5	2 5/8	125
92071		205	70,0	2 3/4	98
92075		230	76,2	3	135
92080		230	80,0	3 1/8	115
92088		225	88,9	3 1/2	177
92100		245	100,0	3 7/8	203
92101		245	101,6	4	203
92104		235	101,6	4	152
92109		260	110,0	4 3/8	148
92113		260	114,3	4 1/2	161
92120		365	120,0	4 3/4	170
92127		365	127,0	5	173
92129		305	127,0	5	203
92153		423	152,4	6	225

Bends OD/ID

Manufacturers part number are quoted for reference only

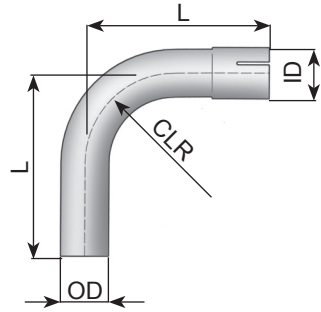

90° (OD/ID)

Dinex	Dinex	L mm	ID mm	OD mm	OD Inch	CLR
ALU	INOX					
91038		129	39,0	38,0	3	54
91045		180	46,0	45,0	3	64
91051	91550	195	51,3	50,0	2	95
91057		240	57,6	57,1	2 1/4	85
91060	91560	240	60,5	60,0	2 3/8	100
91064		265	64,0	63,5	2 1/2	125
91066		265	65,5	65,0	2 5/8	125
91070		270	70,3	70,0	2 3/4	98
91074		290	75,5	75,0	3	135
91076	91576	295	76,7	76,2	3	135
91089	91589	320	89,4	88,9	3 1/2	177
91102	91502	380	102,1	101,6	4	203
91103		152	102,1	101,6	4	114
91105		254	102,1	101,6	4	127
91108		400	108,5	108,0	4 1/4	147
91110		400	110,5	110,0	4 3/8	148
91114	91514	390	114,8	114,3	4 1/2	161
91121		410	121,0	120,0	4 3/4	170
91126		191	128,0	127,0	5	152
91128	91527	415	128,0	127,0	5	173
91129		330	128,0	127,0	5	152
91152		375	153,5	152,4	6	225

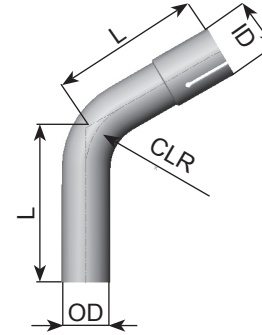

60° (OD/ID)

Dinex	Dinex	L mm	ID mm	OD mm	OD Inch	CLR
ALU	INOX					
92338		90	38,3	38,0	1 1/2	100
92342		100	42,3	42,0	1 5/8	95
92348		90	48,3	48,0	2	110
92350		80	50,3	50,0	2	130
92360		50	60,3	60,0	2 3/8	200
92365		100	65,3	65,0	2 5/8	180
92370		100	70,3	70,0	2 3/4	140
92375		100	75,3	75,0	3	160
92380		140	76,5	80,0	3 1/4	200
92389		110	89,2	88,9	3 1/2	160
92390		120	90,3	90,0	3 5/8	200
92400		150	100,3	100,0	4	180
92410		210	110,3	110,0	4 3/8	260
92414		190	114,6	114,3	4 1/2	200
92420		240	120,3	120,0	4 3/4	250
92427		140	127,3	127,0	5	200

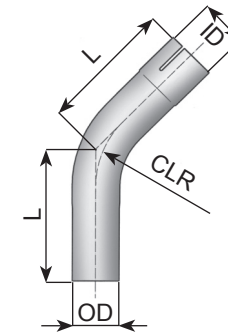

45° (OD/ID)

Dinex	Dinex	L mm	ID mm	OD mm	OD Inch	CLR
ALU	INOX					
92038		112	39,0	38,0	1 1/2	54
92045		142,5	46,0	45,0	1 3/4	64
92051		140	51,3	50,0	2	95
92057		150	57,6	57,1	2 1/4	100
92060		150	60,5	60,0	2 3/8	100
92064		180	64,0	63,5	2 1/2	125
92066		180	65,5	65,0	2 5/8	125
92070		205	70,3	70,0	2 3/4	97
92074		230	75,5	75,0	3	135
92076	92576	205	76,7	76,2	3	135
92089	92589	225	89,4	88,9	3 1/2	177
92102	92502	245	102,1	101,6	4	203
92103		235	102,1	101,6	4	152
92108		260	108,5	108,0	4 1/4	146
92110		260	110,5	110,0	4 3/8	148
92114	92514	260	114,8	114,3	4 1/2	161
92121		365	121,0	120,0	4 3/4	170
92126		305	128,0	127,0	5	203
92128	92528	365	128,0	127,0	5	170
92152		423	153,5	152,4	6	225

Elbows

18 Manufacturers part number are quoted for reference only

18

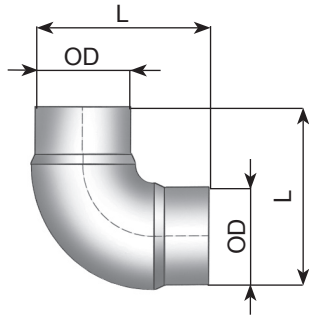

OD/OD

Dinex SPD	Dinex L mm	Dinex INOX	Dinex L mm	OD mm	OD mm	OD Inch
96050	200			50,0	50,0	2
96064	200			63,5	63,5	2 1/2
96075	213	96375	200	76,2	76,2	3
96088	213	96388	200	88,9	88,9	3 1/2
96101	252	96401	243	101,6	101,6	4
96107	190			108,0	108,0	4 1/4
96113	271	96412	254	114,3	114,3	4 1/2
96126	297	96426	265	127,0	127,0	5

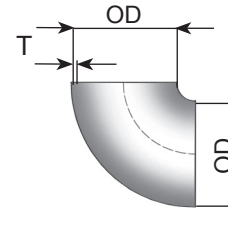

OD/OD

Dinex SPD	Dinex INOX	OD mm	Inch	T mm	CLR
96046		50,8	2	1,5	50,8
96063		63,5	2 1/2	1,5	50,8
96074		76,2	3	1,5	76,2
	96277	76,1	3	2,0	95,0
96087		88,9	3 1/2	1,5	88,9
	96290	88,9	3 1/2	2,0	114,0
96100		101,6	4	1,5	101,6
	96204	104,0	4	2,0	150,0
96106		108,0	4 1/4	1,5	114,3
96112		114,3	4 1/2	1,5	127,0
	96215	114,8	4 1/2	2,0	152,0
	96230	129,0	5 1/8	2,0	188,0

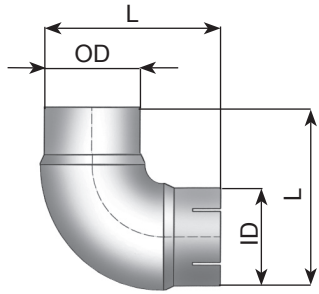

OD/ID

Dinex SPD	Dinex L mm	Dinex INOX	Dinex L mm	OD mm	ID mm	OD Inch
96051	200			50,0	51,3	2
96065	200			63,5	64,0	2 1/2
96076	213	96376	200	76,2	76,8	3
96089	213	96389	200	88,9	89,4	3 1/2
96102	252	96402	243	101,6	102,1	4
96108	190			108,0	108,5	4 1/4
96110				110,0	110,5	4 1/3
96114	271	96414	254	114,3	114,8	4 1/2
96127	294	96427	265	127,0	128,0	5

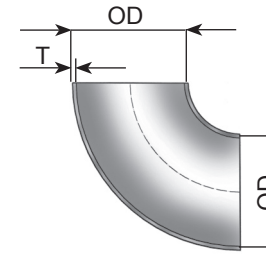

OD/OD

Dinex SPD	Dinex INOX	OD mm	Inch	T mm	CLR
	96246	50,8	2	1,5	52,0
96260		60,0	2 3/8	2,9	76,0
	96263	63,5	2 1/2	1,5	63,0
96270		70,0	2 3/4	2,9	92,0
96276		76,2	3	2,9	95,0
	96274	76,2	3	1,5	62,0
96289		88,9	3 1/2	3,2	115,0
	96287	88,9	3 1/2	1,5	76,0
96202		101,6	4	3,6	134,0
	96300	101,6	4	1,5	85,0
96208		108,0	4 1/4	3,6	143,0
96214		114,3	4 1/2	3,6	153,0
	96312	114,3	4 1/2	1,5	96,0
	96325	127,0	5	1,5	100,0
96229		133,0	5 1/4	4,0	188,0

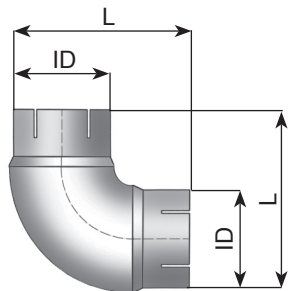

ID/ID

Dinex SPD	Dinex L mm	Dinex INOX	Dinex L mm	ID mm	ID mm	Inch
97051	200			51,3	51,3	2
97065	200			63,5	63,5	2 1/2
97076	213	96377	200	76,8	76,8	3
97089	213	96390	200	89,4	89,4	3 1/2
97102	252	96403	243	102,1	102,1	4
97108	190			108,5	108,5	4 1/4
97110				110,5	110,5	4 3/8
97114	271	96415	254	114,8	114,8	4 1/2
97127	294	96428	265	128,0	128,0	5

Straight & Extension Pipes

Manufacturers part number are quoted for reference only

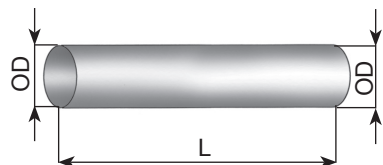

ALU

Dinex	Dinex	Dinex	OD mm	OD Inch
L 2000 mm	L 5000 mm	L 6000 mm		
93738		93938	38,0	1 1/2
93745		93945	45,0	1 3/4
93750		93951	50,0	2
94754		93954	54,0	2 1/8
94757		93957	57,0	2 1/4
93361		93960	60,0	2 3/8
93364			63,5	2 1/2
93366		93916	65,0	2 5/8
93371		93970	70,0	2 3/4
94774			75,0	2 7/8
94775		93975	76,0	3
94780		93981	80,0	3 3/8
94790		93990	88,9	3 1/2
94700		94900	100,0	4
94703		93903	101,6	4
94710		93911	110,0	4 1/4
94715		93915	114,3	4 1/2
94720	93921		120,0	4 3/8
94727		93928	127,0	5
94740			140,0	5 1/2
94750			150,0	5 7/8
93753		93953	152,4	6

INOX

Dinex	OD mm	Inch
L 2000 mm		
93551	51,0	2
93560	60,0	2 3/8
93566	63,0	2 1/2
93576	76,2	3
93589	88,9	3 1/2
93502	101,6	4
93514	114,3	4 1/2
93527	127,0	5

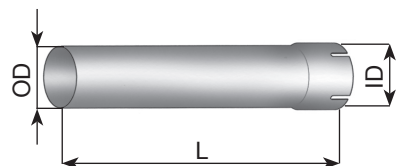

ALU

Dinex	Dinex	Dinex	ID mm	OD mm	OD Inch
L 600 mm	L 1000 mm	L 1500 mm			
93651	93051	93151	51,3	50,0	2
93657	93057	93157	57,6	57,1	2 1/4
93660	93060	93160	60,5	60,0	2 3/8
93664	93064	93164	64,0	63,5	2 1/2
93670	93070	93170	70,3	69,8	2 3/4
93676	93076	93176	76,7	76,2	3
93689	93089	93189	89,4	88,9	3 1/2
93602	93002	93102	102,1	101,6	4
93608	93008	93108	108,5	108,0	4 1/4
93610	93010	93110	111,0	110,0	4 3/8
93614	93014	93114	114,8	114,3	4 1/2
93620	93020	93120	121,0	120,0	4 3/4
93627	93027	93127	128,0	127,0	5

INOX

Dinex	ID mm	OD mm	OD Inch
L 1500 mm			
93577	76,7	76,2	3
93590	89,9	89,4	3 1/2
93503	102,1	101,6	4
93515	114,8	114,3	4 1/2
93528	128,0	127,0	5

Tail Pipes

Manufactures part number are quoted for reference only

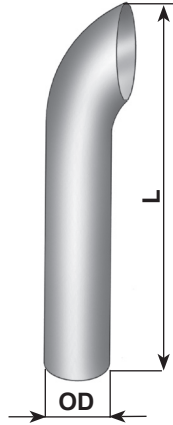

Dinex	Dinex	OD mm	Inch	L mm
ALU	INOX			
91477	91476	76,2	3	1000
	91276	76,2	3	1500
	91489	88,9	3 1/2	1000
80714		88,9	3 1/2	1220
	91289	88,9	3 1/2	1500
	91402	101,6	4	1000
91403	91202	101,6	4	1500
91410		110,0	4 3/8	1000
80646		114,3	4 1/2	940
	91414	114,3	4 1/2	1000
80647		114,3	4 1/2	1450
	91214	114,3	4 1/2	1500
91428	91427	127,0	5	1000
91429	91426	127,0	5	1500
	91433	127,0	5	2000



Dinex	Dinex	ID mm	Inch	L mm
ALU	INOX			
91450		50,5	2	260
91460		60,5	2 3/8	305
91465		65,5	2 5/8	1500
91470		70,5	2 3/4	300
91475		75,5	3	365
	91077	77,0	3	500
89699		77,0	3	1150
	91277	77,0	3	1500
	91377	77,0	3	2500
91480		80,5	3 1/8	340
	91090	90,5	3 1/2	500
	91390	90,5	3 1/2	2500
	91290	90,5	3 1/2	1500
91491		90,5	3 1/2	360
91401		101,0	3 7/8	375
	91003	103,0	4	500
	91203	103,0	4	1500
	91303	103,0	4	2500
91412		111,0	4 3/8	535
49654		111,0	4 3/8	365
91411		111,0	4 3/8	1500
	91215	115,0	4 1/2	1500
80665		115,0	4 1/2	535
	91015	115,0	4 1/2	500
80661		115,0	4 1/2	1045
	91315	115,0	4 1/2	2500
91421		121,0	4 3/4	515
91420		121,0	4 3/4	1500
91431	91432	128,0	5	500
91430	91227	128,0	5	1500

Pipe Adaptors & Connectors

Manufacturers part number are quoted for reference only

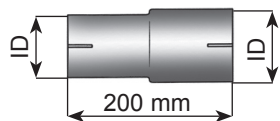

ID/ID

Dinex	ALU	ID mm	ID mm	Inch
93751	51,0	60,5	2 - 2 3/8	
93760	60,5	64,0	2 3/8 - 2 1/2	
93761	60,5	70,5	2 3/8 - 2 3/4	
93762	60,5	76,7	2 3/8 - 3	
93764	64,5	70,8	2 1/2 - 2 3/4	
93770	70,5	76,7	2 3/4 - 3	
93774	75,5	90,5	3 - 3 1/2	
93776	76,7	89,5	3 - 3 1/2	
93777	76,7	102,1	3 - 4	
93780	80,5	89,5	3 1/8 - 3 1/2	
93772	80,5	102,1	3 1/8 - 4	
93789	89,4	102,1	3 1/2 - 4	
93791	89,4	108,5	3 1/2 - 4 1/4	
93792	89,4	110,5	3 1/2 - 110 mm	
93793	89,4	114,8	3 1/2 - 4 1/2	
93794	90,5	114,8	3 1/2 - 4 1/2	
93799	101,0	103,0	4 - 4	
93700	101,0	114,8	4 - 4 1/2	
93702	102,1	109,0	4 - 4 1/4	
93704	102,1	110,5	4 - 110 mm	
93713	102,1	114,8	4 - 4 1/2	
93705	102,1	127,5	4 - 5	
93709	108,5	110,5	4 1/4 - 110 mm	
93708	108,5	114,8	4 1/4 - 4 1/2	
93711	108,5	120,5	4 1/4 - 4 3/4	
93712	108,5	127,5	4 1/4 - 5	
93716	110,5	114,8	110 mm - 4 1/2	
93717	110,5	120,5	110 mm - 4 3/4	
93718	110,5	127,5	110 mm - 5	
93719	114,8	127,5	4 1/4 - 5	
93720	120,5	127,5	4 3/4 - 5	
93724	128,0	128,0	5 - 5	

OD/ID

Dinex	ALU	ID mm	OD mm	Inch
93782	76,7	76,2	3 - 3	
93787	89,4	98,9	3 1/2 - 3 7/8	
93721	102,1	101,6	4 - 4	
93726	128,0	127,0	5 - 5	

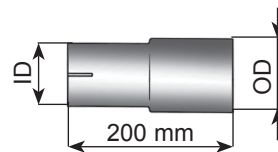

ID/OD

Dinex	ALU	ID mm	OD mm	Inch
93763	64,5	70,0	2 1/2 - 2 3/4	
93769	70,8	76,2	2 3/4 - 3	
93775	76,7	88,9	3 - 3 1/2	
93785	76,7	101,6	3 - 4	
93778	89,4	101,6	3 1/2 - 4	
68125	89,5	110,0	3 1/2 - 4 3/8	
93714	102,1	114,3	4 - 4 1/2	
93225	102,1	127,0	4 - 5	
93729	114,8	127,0	4 1/2 - 5	

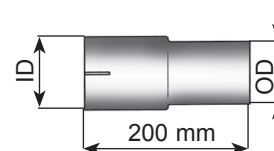

OD/ID

Dinex	ALU	ID mm	OD mm	Inch
93790	89,4	76,2	3 1/2 - 3	
93783	102,1	76,2	4 - 3	
93703	102,1	88,9	4 - 3 1/2	
93710	110,5	101,6	3 1/3 - 4	
93715	114,8	101,6	4 1/2 - 4	
93722	128,0	101,6	5 - 4	

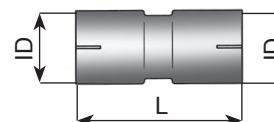

ID/ID

Dinex	ALU	ID mm	ID mm	Inch	L mm
93752	51,0	51,0	2	200	
93759	61,0	61,0	2 3/8	200	
93765	66,0	66,0	2 5/8	200	
93771	71,0	71,0	2 3/4	200	
93773	76,0	76,0	3	250	
93781	77,0	77,0	3	250	
93779	81,0	81,0	3 1/8	250	
93788	90,0	90,0	3 1/2	250	
93784	101,0	101,0	4	300	
93706	103,0	103,0	4	300	
93786	111,0	111,0	4 3/8	300	
93725	115,0	115,0	4 1/2	300	

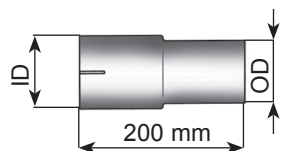

T & Y Adaptors, Connectors & By-directional Y-pipes

Manufactures part number are quoted for reference only

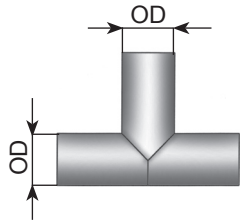

Dinex		
ALU	OD mm	Inch
91776	76,2	3
91789	88,9	3 1/2
91702	101,6	4
91714	114,3	4 1/2
91727	127,0	5

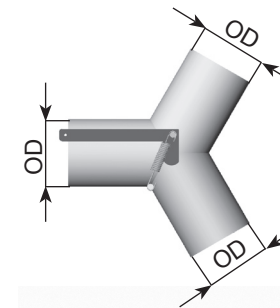

Dinex		
INOX	OD mm	Inch
91814	114,3	4 1/2
91815	127,0	5

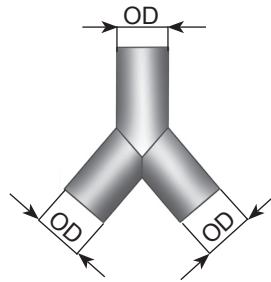

Dinex		
ALU	OD mm	Inch
92776	76,2	3
92789	88,9	3 1/2
92702	101,6	4
92714	114,3	4 1/2
92727	127,0	5

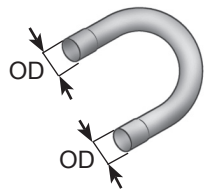
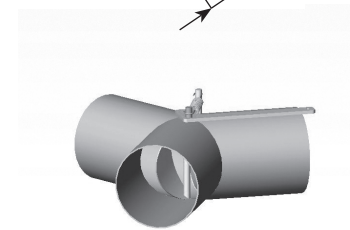

Dinex		
ALU	OD/OD mm	Inch
18104	76,0 / 76,0	3
91490	89,0 / 89,0	3 1/2
91404	102,0 / 102,0	4

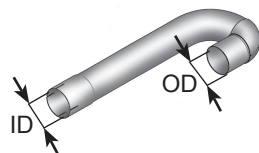

Dinex		
ALU	ID/OD mm	Inch
68642	111,5 / 110,0	4 3/8 - 4 3/8
68669	111,0 / 114,0	4 3/8 - 4 1/2

Flex Pipes

Manufacturers part number are quoted for reference only

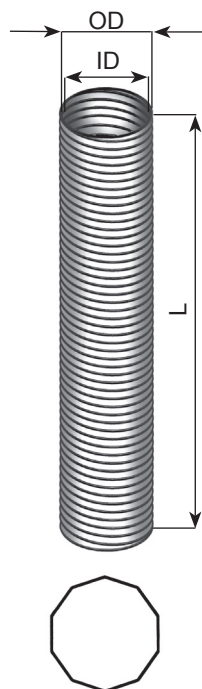

ZINC

Dinex	Dinex	Dinex	OD mm	ID mm	ID Inch
L 1000 mm	L 2000 mm	L 6000 mm			
94125	94225	94025	28,0	25,0	1
94128	94228	94028	31,0	28,0	1 1/8
94132	94232	94032	35,5	32,0	1 1/4
94135	94235	94035	39,5	36,0	1 3/8
94138	94238	94038	42,5	39,0	1 1/2
94141	94241	94041	45,5	42,0	1 5/8
94144	94244	94044	48,5	45,0	1 3/4
94148	94248	94048	51,5	48,0	1 7/8
94151	94251	94051	55,0	51,0	2
94157	94257	94057	62,0	58,0	2 1/4
94160	94260	94060	64,0	61,0	2 3/8
94164	94264	94064	68,0	64,0	2 1/2
94167	94267	94067	71,0	67,0	2 5/8
94170	94270	94070	74,0	70,0	2 3/4
94176	94276	94076	81,0	77,0	3
94180	94280	94080	84,0	80,0	3 1/8
94183	94283	94083	87,0	83,0	3 1/4
94185	94285	94085	89,5	86,0	3 1/2
94189	94289	94089	94,0	90,0	3 1/2
94195	94295	94095	100,0	96,0	3 3/4
94102	94202	94002	107,0	103,0	4
94104	94204	94004	109,0	104,0	4 1/8
94108	94208	94008	112,0	108,0	4 1/4
94110	94210	94010	115,0	111,0	4 3/8
94114	94214	94014	119,0	115,0	4 1/2
94120	94220	94021	125,5	121,5	4 3/4
94126	94226	94026	130,5	126,5	5
94127	94227	94027	132,0	128,0	5
94131	94231	94031	135,5	131,5	5 1/3
94152	94252	94052	157,5	153,5	6

INOX

Dinex	Dinex	Dinex	OD mm	ID mm	ID Inch
L 1000 mm	L 2000 mm	L 6000 mm			
95125	95225	95025	28,0	25,0	1
95132	95232	95032	35,5	32,0	1 1/4
95138	95238	95038	42,5	39,0	1 1/2
95141	95241	95041	45,5	42,0	1 3/4
95144	95244	95044	48,5	45,0	1 3/4
95151	95251	95051	55,0	51,0	2
95154	95254	95054	58,0	54,0	2 1/8
95157	95257	95057	61,0	57,0	2 1/4
95160	95260	95060	64,0	61,0	2 3/8
95164	95264	95064	68,0	64,0	2 1/2
95165	95265	95065	70,0	66,0	2 5/8
95170	95270	95070	74,0	70,0	2 3/4
95176	95276	95076	81,0	77,0	3
95180	95280	95080	84,0	80,0	3 1/8
95185	95285	95085	89,5	86,0	3 1/2
95189	95289	95089	94,0	90,0	3 1/2
95100	95200	95001	106,0	101,0	3 7/8
95102	95202	95002	107,0	103,0	4
95104	95204	95004	109,0	104,0	4 1/8
95108	95208	95008	112,0	108,0	4 1/4
95110	95210	95010	115,0	111,0	4 3/8
95114	95214	95014	119,0	115,0	4 1/2
95120	95220	95020	125,5	121,5	4 3/4
95126	95226	95026	130,5	126,5	5
95127	95227	95027	132,0	128,0	5
95131	95231	95031	135,5	131,5	5 1/3
95140	95240	95040	145,0	140,0	5 1/2
95153	95253	95053	157,5	153,5	6

Dinex	INOX	L mm	OD mm	ID mm	ID Inch
87151	457	55,0	51,0	2	
87139	457	65,0	61,0	2 3/8	
87164	457	68,0	64,0	2 1/2	
50163	250	74,0	70,0	2 3/4	
87176	457	81,0	77,0	3	
80220	350	81,0	77,0	3	
87189	457	94,0	90,0	3 1/2	
80155	400	94,0	90,0	3 1/2	
80513	270	94,0	90,0	3 1/2	
80641	210	94,0	90,0	3 1/2	
80157	390	94,0	90,0	3 1/2	
49176	285	106,0	101,0	3 7/8	
49199	375	106,0	101,0	3 7/8	
81128	255	107,0	103,0	4	
81129	355	107,0	103,0	4	
87102	457	107,0	103,0	4	
80183	530	107,0	103,0	4	
64220	270	107,0	103,0	4	
49133	360	119,0	115,0	4 1/2	
68217	275	119,0	115,0	4 1/2	
81224	300	119,0	115,0	4 1/2	
81191	330	119,0	115,0	4 1/2	
80131	375	119,0	115,0	4 1/2	
87114	457	119,0	115,0	4 1/2	
80655	500	119,0	115,0	4 1/2	
49247	430	125,5	121,5	4 3/4	
80768	140	132,0	128,0	5	

Bellows

Manufactures part number are quoted for reference only

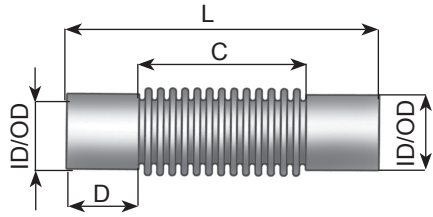

Dinex				
INOX	L mm	ID/OD mm	C mm	D mm
95360	260	61,0 (ID)	160	45
95370	180	71,0 (ID)	110	35
95302	179	102,0 (OD)	103	38
95314	230	114,3 (OD)	150	40

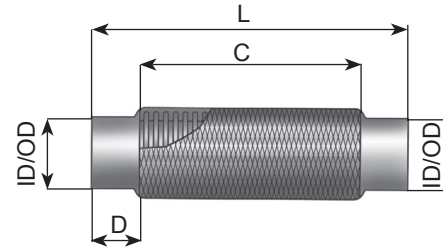

Dinex				
INOX	L mm	ID/OD mm	C mm	D mm
95351	150	51,0 (ID)	100	25
95350	275	51,5 (OD)	215	30
95361	250	60,0 (ID)	200	25
95362	150	60,0 (ID)	100	25
95364	300	64,5 (ID)	200	50
95376	375	76,0 (ID)	275	50
95375	250	76,5 (ID)	200	25
95389	375	90,0 (ID)	275	50
95301	375	103,0 (ID)	275	50
95315	375	115,0 (ID)	275	50

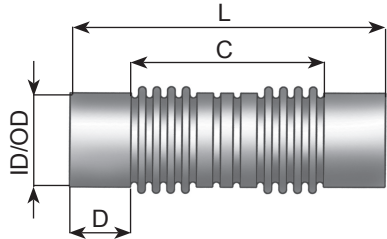

Dinex				
INOX	L mm	ID/OD mm	C mm	D mm
95390	308	90,0 (OD)	188	60

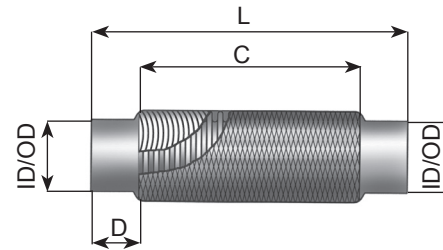

Dinex				
INOX	L mm	ID/OD mm	C mm	D mm
95342	275	51,5 (OD)	215	30
95352	300	64,5 (ID)	200	50
95353	375	76,0 (ID)	275	50
95354	375	90,0 (ID)	275	50

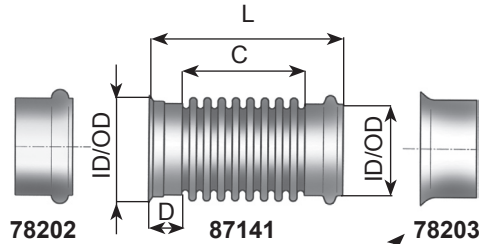

Dinex				
INOX	L mm	ID/OD mm	C mm	D mm
87141	160	102,0 (OD)	81	42



70804

Universal Catalytic Converters

Manufacturers part number are quoted for reference only

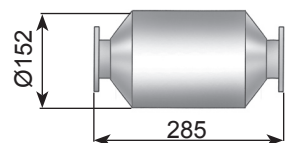

<3,5 Ltr.

Dinex
INOX
40315



Dinex	INOX	Pipe OD	Adapter ID
	40038	38,0	39,0
	40050	50,0	51,0
	40057	57,0	58,0
	40060	60,0	61,0
	40063	63,5	64,5
	40065	65,0	66,0
	40070	70,0	71,0

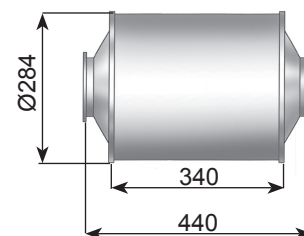

8-14 Ltr.

Dinex
INOX
40300



Dinex	INOX	Pipe OD	Adapter ID
	40076	75,0	76,0
	40077	76,0	77,0
	40081	80,0	81,0
	40090	89,0	90,0
	40091	90,0	91,0
	40101	100,0	101,0
	40102	101,6	102,5
	40109	108,0	109,0
	40111	110,0	111,0
	40115	114,3	115,0

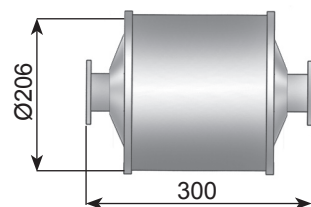

3,5-8 Ltr.

Dinex
INOX
40316



Dinex	INOX	Pipe OD	Adapter ID
	40066	65,0	66,0
	40076	75,0	76,0
	40077	76,0	77,0
	40081	80,0	81,0
	40090	89,0	90,0
	40091	90,0	91,0
	40101	100,0	101,0
	40102	101,6	102,5

Catalytic Silencers

Manufactures part number are quoted for reference only

Ø70-Ø90 / 90-250 HP (KW=HP/1,36)

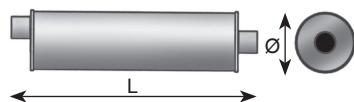

Dinex					
ALU	HP	L mm	Ø	Inlet	Outlet
40318	90-170	1175	237	71,0 OD	71,0 OD

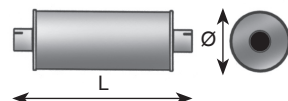

Dinex					
ALU	HP	L mm	Ø	Inlet	Outlet
40309	100-230	645	296	77,0 ID	77,0 ID

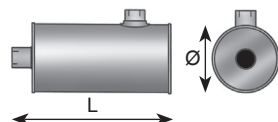

Dinex					
ALU	HP	L mm	Ø	Inlet	Outlet
40323	100-230	680	246	76,5 ID	90,5 ID

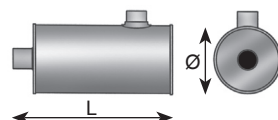

Dinex					
ALU	HP	L mm	Ø	Inlet	Outlet
40303	150-250	710	297	89,0 OD	89,0 OD

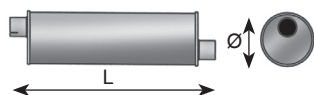

Dinex					
ALU	HP	L mm	Ø	Inlet	Outlet
88301	150-250	990	297	90,5 ID	88,9 OD

Ø102-Ø114 / 200-400 HP (KW=HP/1,36)

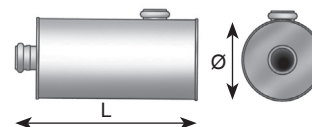

Dinex					
ALU	HP	L mm	Ø	Inlet	Outlet
40302	200-300	762	350	102,0 OD	102,0 OD

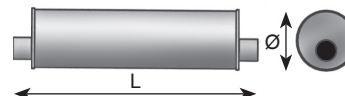

Dinex					
ALU	HP	L mm	Ø	Inlet	Outlet
88327	200-300	1060	338	101,6 OD	101,6 OD

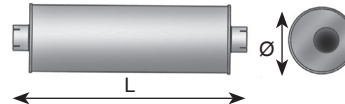

Dinex					
ALU	HP	L mm	Ø	Inlet	Outlet
40305	300-400	1050	297	111,0 ID	111,0 ID

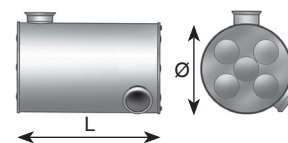

Dinex					
ALU	HP	L mm	Ø	Inlet	Outlet
40322	300-400	700	445	134,0 OD	134,0 OD

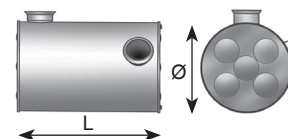

Dinex					
ALU	HP	L mm	Ø	Inlet	Outlet
40304	300-400	700	445	134,0 OD	134,0 OD

Particle Filters

Manufacturers part number are quoted for reference only

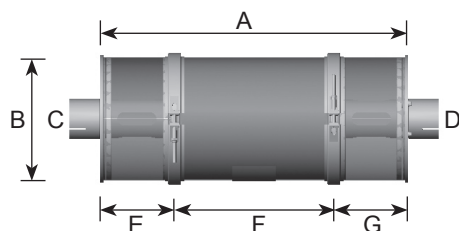

Type 1 Filters: Center placed inlet & outlet

Dinex	Eng. Displ	Power kW	A mm	B mm	C mm	D mm	E mm	F mm	G mm	Dinex
										DPX
41396	-1,5	0-38	451	155	OD Ø 76,2	OD Ø 76,2	130	191	130	NEX 0311
41387	1,5-2,5	38-65	503	205	OD Ø 76,2	OD Ø 76,2	130	243	130	DPX 8696
41391	2-4	65-95	605	205	OD Ø 76,2	OD Ø 76,2	130	345	130	DPX 8595
41489	4-6	95-135	685	249	OD Ø 88,9	ID Ø 90,5	170	345	170	DPX 8585
41397	4-6	95-135	645	249	OD Ø 101,6	OD Ø 101,6	150	345	150	DPX 8585
41388	6-8	135-185	645	284	OD Ø 101,6	OD Ø 101,6	150	345	150	DPX 8596
42301	6-8	135-185	685	284	ID Ø 102,5	ID Ø 102,5	170	345	170	DPX 8596
42306	6-8	135-185	685	284	ID Ø 90,5	ID Ø 90,5	170	345	170	DPX 8596
42307	6-8	135-185	725	284	ID Ø 128,0	ID Ø 128,0	190	345	190	DPX 8596
41389	8-9	185-230	645	300	OD Ø 101,6	OD Ø 101,6	150	345	150	DPX 8597
42318	8-9	185-230	985	300	ID Ø 115,5	ID Ø 128,0	190	345	450	DPX 8597
41403	8-9	185-300	665	300	ID Ø 102,6	OD Ø 101,6	170	345	150	DPX 8597
41390	9-11	230-300	716	300	OD Ø 101,6	OD Ø 101,6	150	396	150	DPX 8563
42319	9-11	230-300	1036	300	ID Ø 128,0	ID Ø 128,0	190	396	450	DPX 8563
41395	10-12	230-300	670	320	OD Ø 101,6	OD Ø 101,6	150	370	150	DPX 8733
41391	12-14	280-350	720	320	OD Ø 101,6	OD Ø 101,6	150	420	150	DPX 9048
41457	14-16	315-400	920	400	OD Ø 128,0	OD Ø 128,0	250	420	250	DPX 0003PT
41458	16-20	350-450	920	520	OD Ø 154,0	OD Ø 154,0	250	420	250	DPX 0007PT
41459	16-20	350-450	940	520	OD Ø 220,0	OD Ø 220,0	260	420	260	DPX 0007PT

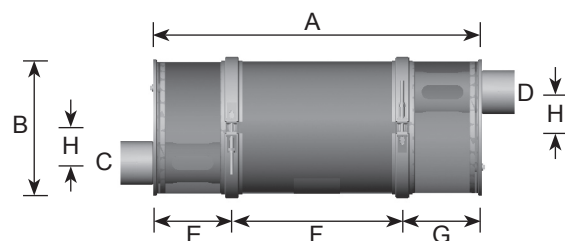

Type 2 Filters: Off center placed inlet & outlet

Dinex	Eng. Displ	Power kW	A mm	B mm	C mm	D mm	E mm	F mm	G mm	H mm	Dinex
											DPX
41460	-1,5	0-38	451	155	ID Ø 64,5	OD Ø 63,5	130	191	130	25	NEX 0311
41461	1,5-2,5	38-65	503	205	ID Ø 77,0	OD Ø 76,2	130	243	130	45	DPX 8696
41462	2-4	65-95	605	205	ID Ø 77,0	OD Ø 76,2	130	345	130	45	DPX 8595
41490	4-6	95-135	685	249	OD Ø 88,9	ID Ø 90,5	170	345	170	55	DPX 8585
41429	4-6	95-135	645	249	OD Ø 101,6	OD Ø 101,6	150	345	150	55	DPX 8585
41354	6-8	135-185	645	284	ID Ø 90,5	ID Ø 90,5	150	345	170	55	DPX 8596
41404	6-8	135-185	685	284	ID Ø 102,5	ID Ø 102,5	170	345	170	55	DPX 8586
41405	8-9	185-230	685	300	ID Ø 102,5	OD Ø 101,6	170	345	170	55	DPX 8597
41416	9-11	230-300	776	300	ID Ø 115,0	ID Ø 114,3	190	396	190	55	DPX 8563
41417	10-12	230-300	750	320	ID Ø 115,0	ID Ø 114,3	190	370	190	65	DPX 8733
41430	12-14	280-350	800	320	ID Ø 128,0	OD Ø 127,0	190	420	190	65	DPX 9048
41463	14-16	315-400	920	400	ID Ø 128,0	OD Ø 127,0	250	420	250	100	DPX 0003PT
41464	16-20	350-450	920	520	ID Ø 155,0	OD Ø 154,0	250	420	250	150	DPX 0007PT

Particle Filters

Manufacturers part number are quoted for reference only

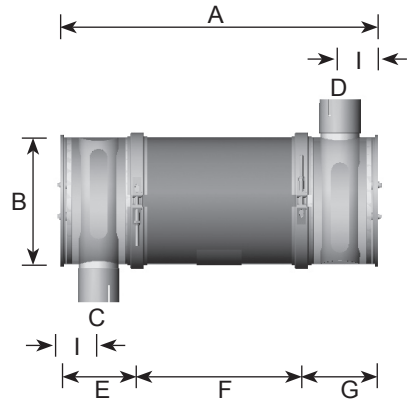

Type 3 Filters: Side inlet/outlet, side inlet/outlet

Dinex	Eng. Displ	Power kW	A mm	B mm	C mm	D mm	E mm	F mm	G mm	I mm	Dinex DPX
41465	-1,5	0-38	451	155	ID Ø 64,5	OD Ø 63,5	130	191	130	65	NEX 0311
41466	1,5-2,5	38-65	503	205	ID Ø 77,0	OD Ø 76,2	130	243	130	65	DPX 8696
41467	2-4	65-95	605	205	ID Ø 77,0	OD Ø 76,2	130	345	130	65	DPX 8595
41491	4-6	95-135	685	249	ID Ø 90,5	OD Ø 88,9	170	345	170	85	DPX 8585
41406	6-8	135-185	685	284	ID Ø 102,5	ID Ø 90,5	170	345	170	85	DPX 8596
42315	6-8	135-185	705	284	OD Ø 114,3	OD Ø 101,6	190	345	170	95/85	DPX 8596
41407	8-9	185-230	685	300	OD Ø 101,6	OD Ø 114,3	170	345	170	85	DPX 8597
41418	9-11	230-300	776	300	ID Ø 115,0	OD Ø 114,3	190	396	190	95	DPX 8563
41419	10-12	230-300	800	320	ID Ø 115,0	OD Ø 114,3	190	420	190	95	DPX 8733
41431	10-12	230-300	800	320	ID Ø 128,0	OD Ø 127,0	190	420	190	95	DPX 8733
41432	12-14	280-350	800	320	ID Ø 128,0	OD Ø 127,0	190	420	190	95	DPX 9048
41494	14-16	315-400	920	400	ID Ø 128,0	OD Ø 127,0	250	420	250	125	DPX 0003PT
41468	16-20	350-450	1020	520	ID Ø 155,0	OD Ø 154,0	300	420	300	150	DPX 0007PT

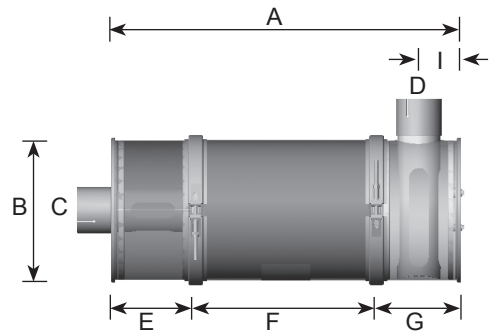

Type 4 Filters: Center inlet/outlet, side inlet/outlet

Dinex	Eng. Displ	Power kW	A mm	B mm	C mm	D mm	E mm	F mm	G mm	H mm	Dinex DPX
41469	-1,5	0-38	451	155	OD Ø 63,5	OD Ø 63,5	130	191	130	65	NEX 0311
41470	1,5-2,5	38-65	503	205	OD Ø 76,2	OD Ø 76,2	130	243	130	65	DPX 8696
41471	2-4	65-95	605	205	OD Ø 76,2	OD Ø 76,2	130	345	130	65	DPX 8595
41492	4-6	95-135	685	249	ID Ø 90,5	OD Ø 88,9	170	345	170	85	DPX 8585
41408	6-8	135-185	685	284	ID Ø 102,5	OD Ø 101,6	170	345	170	85	DPX 8596
41409	8-9	185-230	685	300	ID Ø 102,5	OD Ø 101,6	170	345	170	85	DPX 8597
41420	9-11	230-300	776	300	ID Ø 115,0	OD Ø 114,0	190	396	190	95	DPX 8563
41421	10-12	230-300	800	320	ID Ø 115,0	OD Ø 114,0	190	420	190	95	DPX 8733
41433	10-12	230-300	800	320	ID Ø 128,0	OD Ø 127,0	190	420	190	95	DPX 8733
41434	12-14	280-350	800	320	ID Ø 128,0	OD Ø 127,0	190	420	190	95	DPX 9048
41472	14-16	315-400	920	400	ID Ø 128,0	OD Ø 127,0	250	420	250	125	DPX 0003PT
41478	16-20	350-450	970	520	ID Ø 155,0	OD Ø 154,0	250	420	300	150	DPX 0007PT

Particle Filters

Manufacturers part number are quoted for reference only

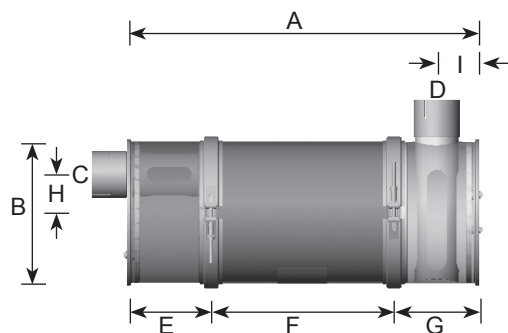

Type 5 Filters: Off center inlet, side outlet

Dinex	Eng. Displ	Power kW	A mm	B mm	C mm	D mm	E mm	F mm	G mm	H mm	I mm	Dinex
					ID Ø	OD Ø						DPX
41473	-1,5	0-38	451	155	ID Ø 64,5	OD Ø 63,5	130	191	130	25	65	NEX 0311
41474	1,5-2,5	38-65	503	205	ID Ø 77,0	OD Ø 76,2	130	243	130	45	65	DPX 8696
41475	2-4	65-95	605	205	ID Ø 77,0	OD Ø 76,2	130	345	130	45	65	DPX 8595
41493	4-6	95-135	685	249	ID Ø 90,5	OD Ø 88,9	170	345	170	55	85	DPX 8585
42305	6-8	135-185	685	284	ID Ø 90,5	ID Ø 90,5	170	345	170	55	85	DPX 8596
41410	6-8	135-185	685	284	ID Ø 102,5	OD Ø 101,6	170	345	170	55	85	DPX 8596
42314	6-8	135-185	685	284	OD Ø 101,6	OD Ø 114,3	170	345	190	55	85	DPX 8596
41411	8-9	185-230	685	300	ID Ø 102,5	OD Ø 101,6	170	345	170	55	85	DPX 8597
41422	9-11	230-300	776	300	ID Ø 115,0	OD Ø 114,3	190	396	190	75	95	DPX 8563
41423	10-12	230-300	800	320	ID Ø 115,0	OD Ø 114,3	190	420	190	75	95	DPX 8733
41435	10-12	230-300	860	320	ID Ø 128,0	OD Ø 127,0	190	420	250	75	95	DPX 8733
41436	12-14	280-350	860	320	ID Ø 128,0	OD Ø 127,0	190	420	250	75	95	DPX 9048
41476	14-16	315-400	920	400	ID Ø 128,0	OD Ø 127,0	250	420	250	100	125	DPX 0003PT
41477	16-20	350-450	970	520	ID Ø 155,0	OD Ø 154,0	250	420	300	150	150	DPX 0007PT

Spark Arrestors

Manufactures part number are quoted for reference only

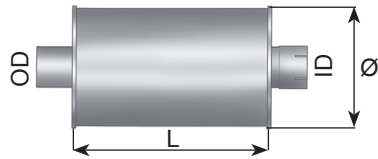

Dinex					
ALU	ID mm	OD mm	Ø	L mm	HP
40350	51,0	50,0	155	170	100
40360	61,0	60,0	155	170	120
40375	64,5	63,5	155	170	140
40376	77,0	76,2	178	170	220
40388	90,0	88,9	300	500	280
40400	103,0	101,6	300	500	300
40413	115,0	114,3	300	500	320
40426	128,0	127,0	300	500	350

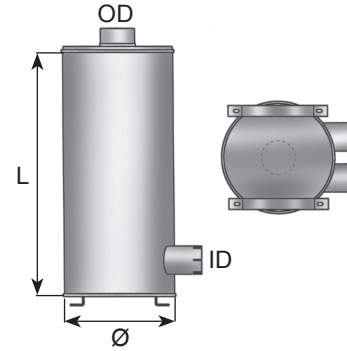

Dinex					
INOX	ID mm	OD mm	Ø	L mm	HP
88330	103,0	140,0	400	960	450

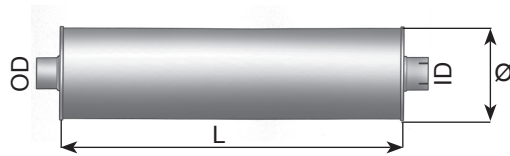

Dinex						
ALU	INOX	ID mm	OD mm	Ø	L mm	HP
40401		101,6	101,6	300	1120	280
40414		115,0	114,3	300	1120	320
40427		128,0	127,0	300	1120	350

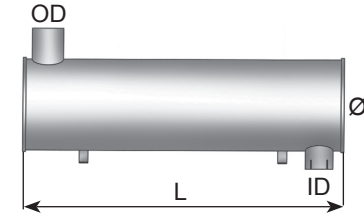

Dinex					
ALU	ID mm	OD mm	Ø	L mm	HP
89484	103,0	101,6	297	1050	300

Pipe Spark Arrestors

Manufacturers part number are quoted for reference only

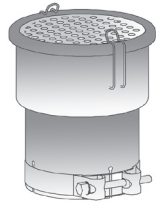

Dinex	
GALV	Ø
40800	32,5 - 39,0
40801	39,5 - 44,0
40802	44,5 - 49,0
40803	49,5 - 54,0
40804	54,5 - 59,0

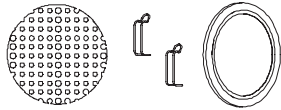

Kit

Dinex	
GALV	
40805	

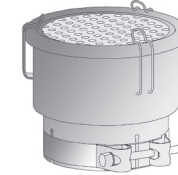

Dinex	
GALV	Ø
40806	50,5
40807	55,5
40808	60,5
40809	65,5
40810	70,5
40811	75,5
40812	80,5
40813	85,5
40814	90,5
40815	95,5
40816	101,0
40817	106,0
40818	111,0
40819	116,0
40820	121,0 - 126,0
40821	131,0 - 136,0

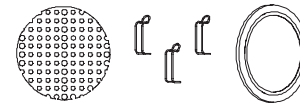

Kit

Dinex	
GALV	
40822	



Adaptor

Dinex	
GALV	Ø
40823	45

Exhaust Trims

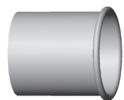

A



B



C

Dinex			
ZINC	Ø	L	Design
50637	70,0	50	A
50633	70,0	150	B
50768	80,0	55	A
50789	80,0	85	C
53718	80,0	110	B
69601	80,0	150	B
91493	90,0	110	B
91400	100,0	110	B
91409	110,0	150	B

Manufactures part number are quoted for reference only

VIP Systems - Identifying the correct VIP System

Manufacturers part number are quoted for reference only

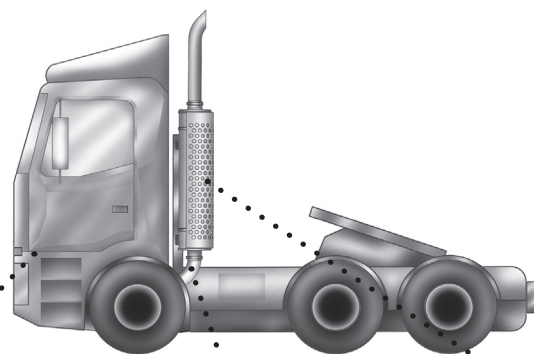

Choose VIP system according to the Engine Power output.

Ensure that the VIP pipe diameter is the same or larger than the original pipework.

Select quality of VIP materials.

		Pipe in/outlet size					
		ID 3 inch (77 mm)	ID 3½ inch (89,5 mm)	ID 4 inch (103 mm)	ID 4 inch (103 mm)	ID 4½ inch (115 mm)	ID 5 inch (128 mm)
Material	AL	1/1	2/1	3/1	4/1	5/1	6/1
	AS	1/2	2/2	3/2	4/2	5/2	6/2
	SS	1/3	2/3	3/3	4/3	5/3	6/3
		-210	180-270	220-275	230-325	295-460	325-500
		Engine Output Power (HP)					

AL = All parts in Aluminised steel

AS = Heatshield and Tailpipe in Stainless steel, other parts in Aluminised steel

SS = All parts in Stainless steel

VIP System	Silencer	Tailpipe	Heatshield	Clamp A(x2)	Clamp B(x2)	Clamp C(x2)
1/1	87376	91477	95580	98783	95885	99877
1/2	87376	91476	95681	98783	95885	99877
1/3	87377	91476	95681	98783	95885	99878
2/1	87389	80714	95580	98783	95885	99890
2/2	87389	91489	95681	98783	95885	99890
2/3	87390	91489	95681	98783	95885	99891
3/1	87402	91403	95549	98783	95885	99903
3/2	87402	91202	95650	98783	95885	99903
3/3	87403	91202	95650	98783	95885	99904
4/1	87404	91403	95548	98782	95949	99903
4/2	87404	91202	95649	98782	95949	99903
4/3	87405	91202	95649	98782	95949	99904
5/1	87314	80647	95548	98782	95949	99915
5/2	87314	91214	95649	98782	95949	99915
5/3	87315	91214	95649	98782	95949	99916
6/1	87327	91429	95548	98782	95949	99928
6/2	87327	91426	95649	98782	95949	99928
6/3	87328	91426	95649	98782	95949	99925

VIP Systems - Parts specification

Manufactures part number are quoted for reference only

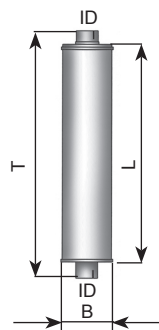

Silencer	T mm	T inch	L mm	L inch	B mm	B inch	ID mm	ID inch
87376 AL	927	36 1/2	800	31 1/2	184	7 1/4	77,0	3
87377 SS	927	36 1/2	800	31 1/2	184	7 1/4	77,0	3
87389 AL	927	36 1/2	800	31 1/2	184	7 1/4	89,5	3 1/2
87390 SS	927	36 1/2	800	31 1/2	184	7 1/4	89,5	3 1/2
87402 AL	1145	45	965	38	184	7 1/4	89,5	3 1/2
87403 SS	1145	45	965	38	184	7 1/4	89,5	3 1/2
87404 AL	1219	48	1041	41	249	9 3/4	89,5	3 1/2
87405 SS	1219	48	1041	41	249	9 3/4	89,5	3 1/2
87314 AL	1219	48	1041	41	249	9 3/4	115,0	4 1/2
87315 SS	1219	48	1041	41	249	9 3/4	115,0	4 1/2
87327 AL	1219	48	1041	41	249	9 3/4	128,0	5
87328 SS	1219	48	1041	41	249	9 3/4	128,0	5

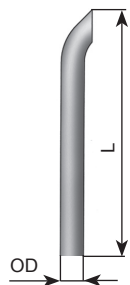

Tailpipe	L mm	L inch	OD mm	OD inch
91477 AL	1000	39 3/8	76,0	3
91476 SS	1000	39 3/8	76,0	3
80714 AL	1220	48	89,5	3 1/2
91489 SS	1000	39 3/8	89,5	3 1/2
91403 AL	1500	59	101,6	4
91202 SS	1500	59	101,6	4
80647 AL	1450	57	114,3	4 1/2
91214 SS	1500	59	114,3	4 1/2
91429 AL	1500	59	127,0	5
91426 SS	1500	59	127,0	5

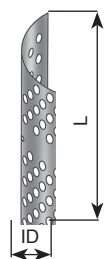

Heatshield	L mm	L inch	ID mm	ID inch
95580 AL	1000	39 3/8	214,0	8 3/8
95681 SS	1000	39 3/8	214,0	8 3/8
95549 AL	1250	49 1/4	214,0	8 3/8
95650 SS	1250	49 1/4	214,0	8 3/8
95548 AL	1250	49 1/4	279,0	11
95649 SS	1250	49 1/4	279,0	11



Clamp A	ID mm	ID inch
98783 SS	184,0	7 1/4
98782 SS	249,0	9 3/4

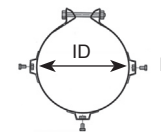

Clamp B	ID mm	ID inch
95885 SS	184,0	7 1/4
95949 SS	249,0	9 3/4

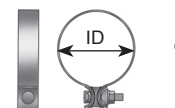

Clamp C	ID mm	ID inch
99877 AL	80,0	3
99878 SS	80,0	3
99890 AL	93,5	3 1/2
99891 SS	93,5	3 1/2
99903 AL	106,0	4
99904 SS	106,0	4
99915 AL	118,0	4 1/2
99916 SS	118,0	4 1/2
99928 AL	132,0	5
99925 SS	132,0	5

VIP Systems - Accessories

Manufacturers part number are quoted for reference only



Grab handle	Heatshield
95800	95580
95800	95681
95801	95549
95801	95650
95801	95548
95801	95649

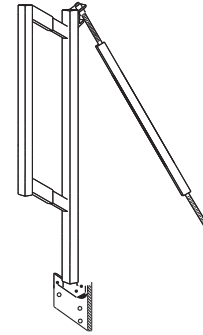

Support mast	
95500	Single mast
95501	Twin mast

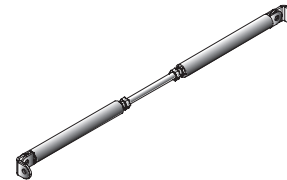
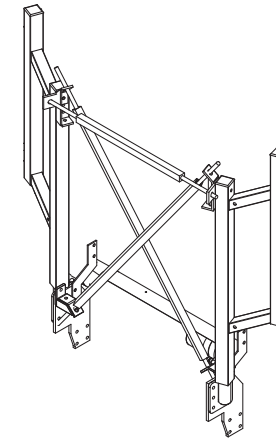

Cross bar (adjustable)	approx. min L	approx. max L
95530	820	1090

Vertical Outlet Pipe System

Manufactures part number are quoted for reference only

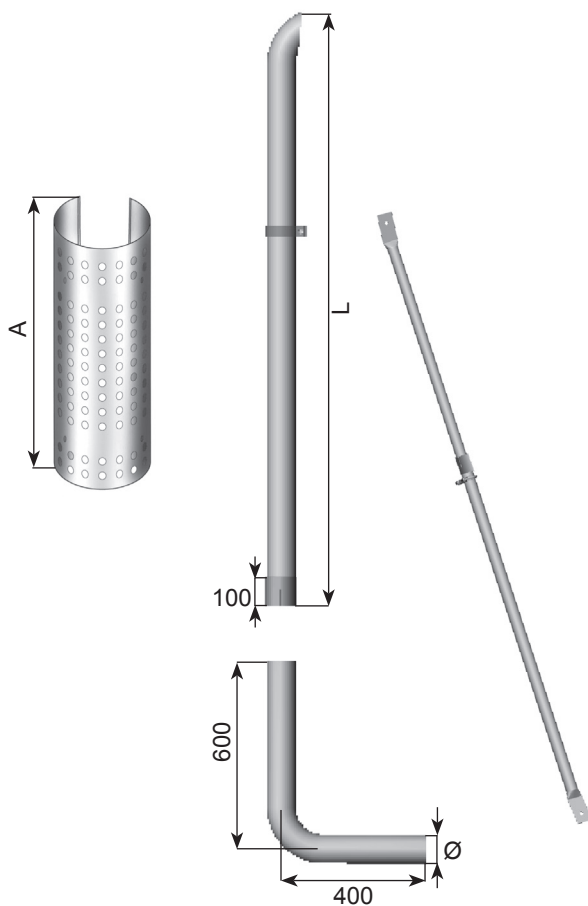

System	Ø	L mm	Heatshield	A mm	Tailpipe	Bend	Clamp	Cross bar
95611	80	1500	95582 ZINC	800	91681	91680	99780	95502
95612	80	2000	95582 ZINC	800	91682	91680	99780	95502
95613	80	2250	95582 ZINC	800	91683	91680	99780	95502
95602	90	1500	95589 ZINC	800	91691	91690	99789	95502
95603	90	2000	95589 ZINC	800	91692	91690	99789	95502
95604	90	2250	95589 ZINC	800	91693	91690	99789	95502
95608	100	1500	95503 ZINC	800	91601	91600	99700	95502
95609	100	2000	95503 ZINC	800	91602	91600	99700	95502
95610	100	2250	95503 ZINC	800	91603	91600	99700	95502
95605	120	1500	95521 ZINC	800	91621	91620	99720	95502
95606	120	2000	95521 ZINC	800	91622	91620	99720	95502
95607	120	2250	95521 ZINC	800	91623	91620	99720	95502

System	Ø	L mm	Heatshield	A mm	Tailpipe	Bend	Clamp	Cross bar
95590	100	1500	95504 ZINC	1200	91601	91600	99700	95502
95591	100	1500	95507 INOX	1200	91601	91600	99700	95502
95592	100	2000	95504 ZINC	1200	91602	91600	99700	95502
95593	100	2000	95507 INOX	1200	91602	91600	99700	95502
95594	100	2250	95504 ZINC	1200	91603	91600	99700	95502
95595	100	2250	95507 INOX	1200	91603	91600	99700	95502
95596	120	1500	95508 ZINC	1200	91621	91620	99720	95502
95597	120	1500	95509 INOX	1200	91621	91620	99720	95502
95598	120	2000	95508 ZINC	1200	91622	91620	99720	95502
95599	120	2000	95509 INOX	1200	91622	91620	99720	95502
95600	120	2250	95508 ZINC	1200	91623	91620	99720	95502
95601	120	2250	95509 INOX	1200	91623	91620	99720	95502

System	Ø	L mm	Heatshield	A mm	(Clamps x 2)	Tailpipe	Bend	Clamp	Cross bar
95615	101,6	2000	95532 INOX	1000	95802	91604	91605	99702	95502
95616	127,0	2000	95627 INOX	1000	95827	91627	91628	99702	95502

Absorbtion & Reflection Silencers

Manufactures part number are quoted for reference only

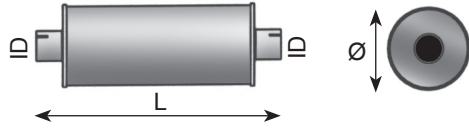

Absorbtion Silencers

Dinex				
ALU	L mm	Ø	ID mm	ID Inch
89352	740	155	51,0	2
89360	950	184	60,5	2 3/8
89487	890	184	64,0	2 1/2
89376	1140	184	77,0	3
89438	890	206	103,0	4
68305	1050	300	111,0	4 3/8
87316	1050	300	115,0	4 1/2
89327	1140	249	128,0	5
87354	1050	300	154,0	6

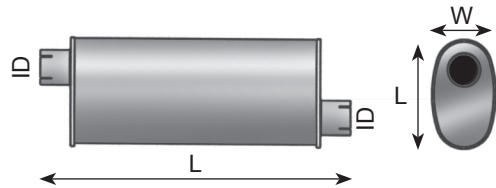
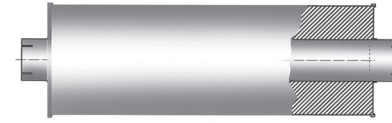

Absorbtion & Reflection Silencers

Dinex				
ALU	L mm	WxL	ID mm	ID Inch
15301	830	203	77,0	3
50399	1200	234	90,0	3 1/2
44304	1230	255	102,5	4
24313	1240	254x330	115,0	4 1/2
70324	1075	254x384	128,0	5

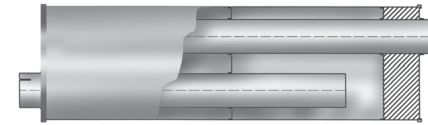

Universal Silencers

Ø50-Ø70 / 20-160 HP (KW=HP/1,36)

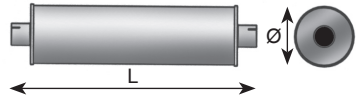

Dinex					
ALU	HP	L mm	Ø	Inlet	Outlet
89441	20-70	495	152	51,5 ID	50,8 OD

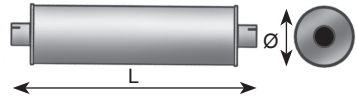

Dinex					
ALU	HP	L mm	Ø	Inlet	Outlet
50401	50-110	770	181	51,0 ID	51,0 ID

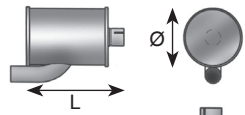

Dinex					
ALU	HP	L mm	Ø	Inlet	Outlet
89488	20-70	298	175	51,0 ID	50,0 OD

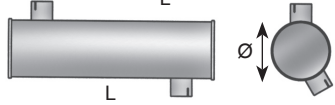

Dinex					
ALU	HP	L mm	Ø	Inlet	Outlet
88302	30-90	715	181	61,0 ID	60,0 OD

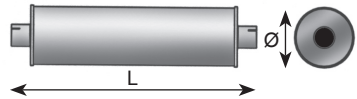

Dinex					
ALU	HP	L mm	Ø	Inlet	Outlet
29302	90-160	1025	203	64,0 ID	77,0 ID

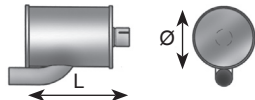

Dinex					
ALU	HP	L mm	Ø	Inlet	Outlet
88337	90-160	300	203	64,0 ID	60,0 OD

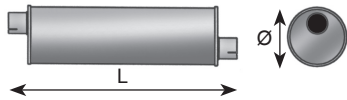

Dinex					
ALU	HP	L mm	Ø	Inlet	Outlet
49338	90-160	955	203	66,0 ID	66,0 ID

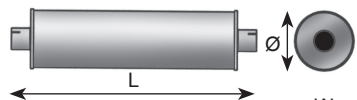

Dinex					
ALU	HP	L mm	Ø	Inlet	Outlet
49311	90-140	950	203	66,0 ID	66,0 ID

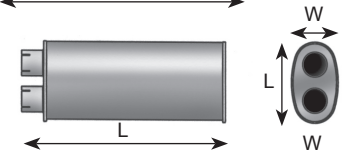

Dinex					
ALU	HP	L mm	WxL	Inlet	Outlet
47300	90-160	810	180X277	66,0 ID	90,5 ID

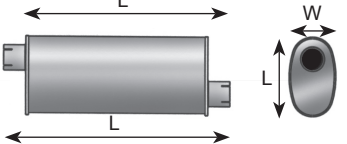

Dinex					
ALU	HP	L mm	WxL	Inlet	Outlet
88312	90-160	510	202X302	71,0 ID	66,0 ID

Ø75-Ø80 / 90-240 HP (KW=HP/1,36)

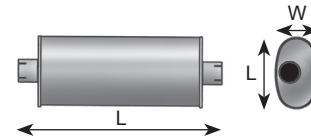

Dinex					
ALU	HP	L mm	WxL	Inlet	Outlet
28331	100-230	750	210x330	77,0 ID	76,0 OD

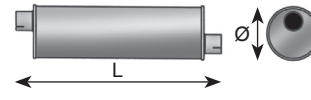

Dinex					
ALU	HP	L mm	Ø	Inlet	Outlet
21335	90-230	850	263	77,0 ID	88,9 OD

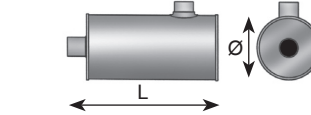

Dinex					
ALU	HP	L mm	Ø	Inlet	Outlet
16305	90-230	740	203	77,0 ID	77,0 ID



Dinex					
ALU	HP	L mm	Ø	Inlet	Outlet
15301	90-160	825	203	77,0 ID	77,0 ID

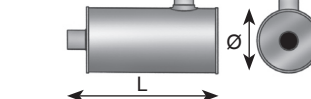

Dinex					
ALU	HP	L mm	Ø	Inlet	Outlet
80316	90-160	585	246	77,0 ID	77,0 ID

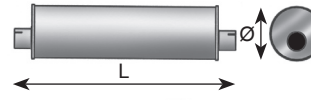

Dinex					
ALU	HP	L mm	Ø	Inlet	Outlet
44337	90-140	830	246	77,0 ID	90,5 ID

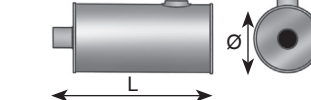

Dinex					
ALU	HP	L mm	Ø	Inlet	Outlet
89466	90-160	540	297	77,0 ID	75,0 OD

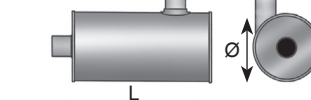

Dinex					
ALU	HP	L mm	Ø	Inlet	Outlet
89497	90-160	540	263	77,0 ID	75,0 OD

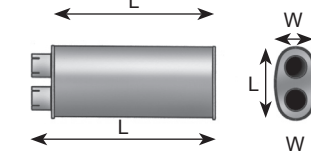

Dinex					
ALU	HP	L mm	WxL	Inlet	Outlet
49337	90-240	910	180x2770	81,0 ID	90,5 ID

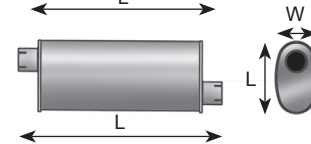

Dinex					
ALU	HP	L mm	WxL	Inlet	Outlet
49368	90-240	994	180x277	81,0 ID	90,5 ID

Universal Silencers

Manufacturers part number are quoted for reference only

Ø90-Ø115 / 90-250 HP (KW=HP/1,36)



Dinex						
ALU	HP	L mm	Ø	Inlet	Outlet	
89390	90-250	1000	181	90,0 ID	90,0 ID	

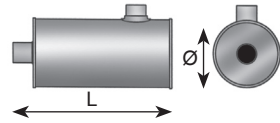

Dinex						
ALU	HP	L mm	Ø	Inlet	Outlet	
89326	90-250	740	263	89,5 ID	102,0 OD	

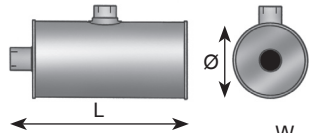

Dinex						
ALU	HP	L mm	Ø	Inlet	Outlet	
89456	90-250	920	234	90,0 ID	115,5 ID	

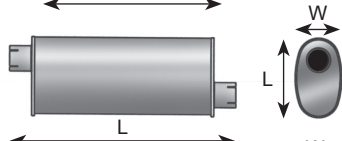

Dinex						
ALU	HP	L mm	WxL	Inlet	Outlet	
50337	90-200	1120	180X277	90,5 ID	86,0 OD	

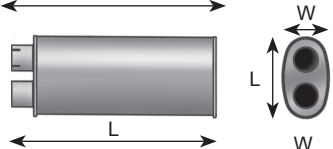

Dinex						
ALU	HP	L mm	WxL	Inlet	Outlet	
50356	90-150	1060	180x277	90,5 ID	71,0 OD	

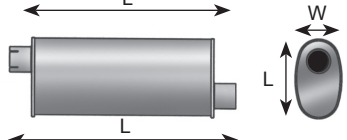

Dinex						
ALU	HP	L mm	WxL	Inlet	Outlet	
50417	90-200	920	210x330	90,5 ID	85,0 OD	

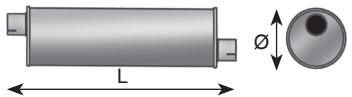

Dinex						
ALU	HP	L mm	Ø	Inlet	Outlet	
21312	100-250	840	297	90,5 ID	89,0 OD	

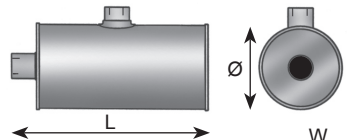

Dinex						
ALU	HP	L mm	Ø	Inlet	Outlet	
80334	100-220	845	246	90,5 ID	90,5 ID	

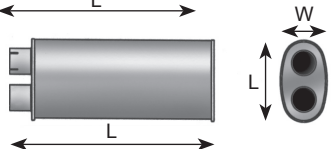

Dinex						
ALU	HP	L mm	WxL	Inlet	Outlet	
50425	170-240	1060	180X277	90,5 ID	85,0 OD	

Ø100-Ø111 / 200-450 HP (KW=HP/1,36)



Dinex						
ALU	HP	L mm	Ø	Inlet	Outlet	
89403	200-300	1000	181	103,0 ID	103,0 ID	

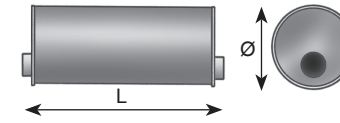

Dinex						
ALU	HP	L mm	Ø	Inlet	Outlet	
89332	200-300	1060	338	102,0 OD	102,0 OD	

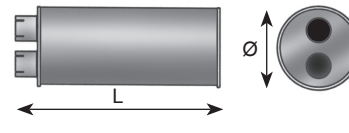

Dinex						
ALU	HP	L mm	Ø	Inlet	Outlet	
50404	200-340	1220	297	101,0 ID	104,0 OD	

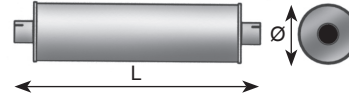

Dinex						
ALU	HP	L mm	Ø	Inlet	Outlet	
50392	200-300	1155	281	101,0 ID	100,0 OD	

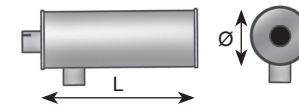

Dinex						
ALU	HP	L mm	Ø	Inlet	Outlet	
50422	200-300	750	281	101,0 ID	85,0 OD	

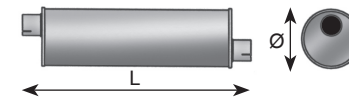

Dinex						
ALU	HP	L mm	Ø	Inlet	Outlet	
44304	200-300	1230	252	102,0 ID	102,0 ID	



Dinex						
ALU	HP	L mm	Ø	Inlet	Outlet	
89322	300-450	1050	297	111,0 ID	111,0 OD	

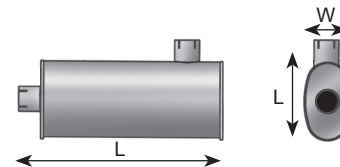

Dinex						
ALU	HP	L mm	WxL	Inlet	Outlet	
49371	300-400	840	246x297	111,0 ID	105,0 OD	

Universal Silencers

Manufacturers part number are quoted for reference only



Ø102-Ø128 / 300-500 HP (KW=HP/1,36)

Dinex					
ALU	HP	L mm	Ø	Inlet	Outlet
89415	300-350	1000	181	115,0 ID	115,0 ID

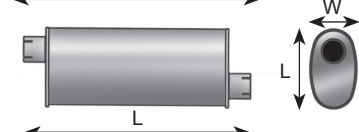

Dinex					
ALU	HP	L mm	WxL	Inlet	Outlet
24313	300-450	1240	251x327	115,0 ID	115,0 ID

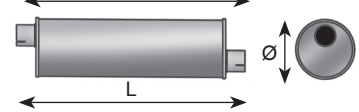

Dinex					
ALU	HP	L mm	Ø	Inlet	Outlet
21327	300-450	970	347	115,0 ID	114,3 OD

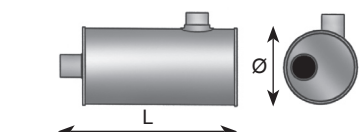

Dinex					
ALU	HP	L mm	Ø	Inlet	Outlet
21325	300-450	880	347	115,0 ID	114,3 OD

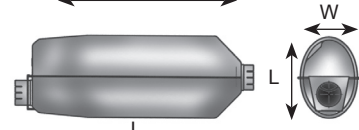

Dinex					
ALU	HP	L mm	WxL	Inlet	Outlet
68323	300-500	1115	271x375	115,0 ID	115,0 ID

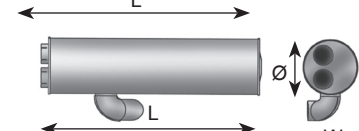

Dinex					
ALU	HP	L mm	Ø	Inlet	Outlet
50393	300-500	1190	297	101,5 ID	101,5 ID

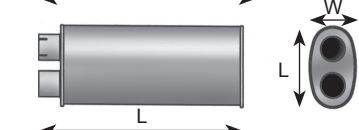

Dinex					
ALU	HP	L mm	WxL	Inlet	Outlet
49364	300-500	660	301x500	121,0 ID	114,3 OD

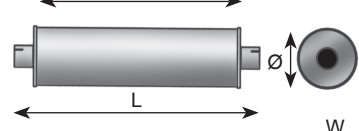

Dinex					
ALU	HP	L mm	Ø	Inlet	Outlet
80407	300-500	1565	246	128,0 ID	128,0 ID

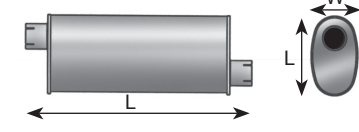

Dinex					
ALU	HP	L mm	WxL	Inlet	Outlet
70324	300-500	1075	252x379	128,0 ID	128,0 ID

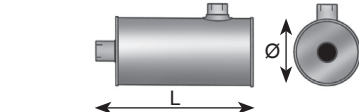

Dinex					
ALU	HP	L mm	Ø	Inlet	Outlet
70320	300-500	1235	246	128,0 ID	128,0 ID

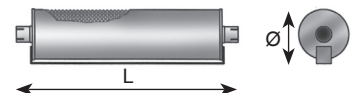

Ø61-Ø115 / 60-500 HP with Heatshield (KW=HP/1,36)

Dinex					
ALU	HP	L mm	Ø	Inlet	Outlet
89387	60-120	895	181	61,0 ID	61,0 ID

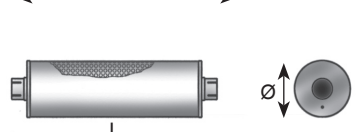

Dinex					
ALU	HP	L mm	Ø	Inlet	Outlet
89363	90-160	680	152	66,0 ID	61,0 OD

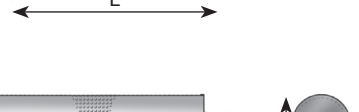

Dinex					
ALU	HP	L mm	Ø	Inlet	Outlet
88313	90-160	1020	181	66,0 ID	65,0 OD

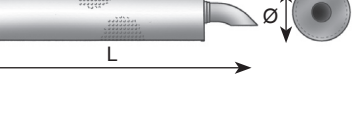

Dinex					
ALU	HP	L mm	Ø	Inlet	Outlet
89413	90-270	1160	203	91,0 ID	77,0 ID

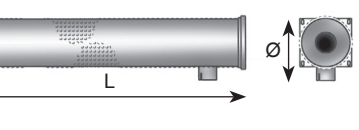

Dinex					
ALU	HP	L mm	Ø	Inlet	Outlet
89453	200-300	1090	246	103,0 ID	103,0 ID

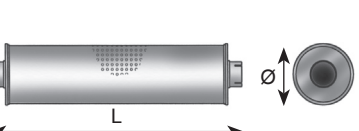

Dinex					
ALU	HP	L mm	Ø	Inlet	Outlet
89443	300-500	1500	297	115,0 ID	115,0 ID



Universal Silencers, INOX

Manufacturers part number are quoted for reference only

Ø89-Ø102 / 120-600 HP (KW=HP/1,36)

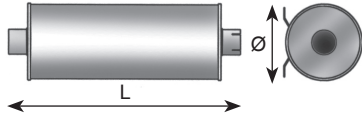

Dinex					
INOX	HP	L mm	Ø	Inlet	Outlet
89426	120-250	840	263	90,5 ID	89,0 OD

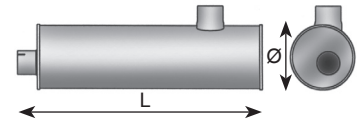

Dinex					
INOX	HP	L mm	Ø	Inlet	Outlet
89301	120-250	990	246	90,5 ID	101,6 OD

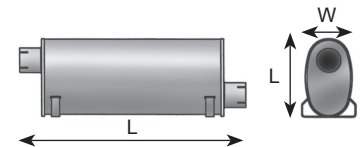

Dinex					
INOX	HP	L mm	WxL	Inlet	Outlet
89398	120-250	820	180x277	90,5 ID	90,5 ID

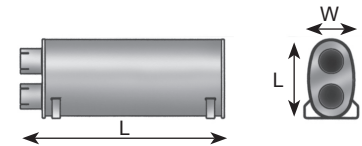

Dinex					
INOX	HP	L mm	WxL	Inlet	Outlet
89452	120-250	740	180x277	89,5 ID	89,5 ID

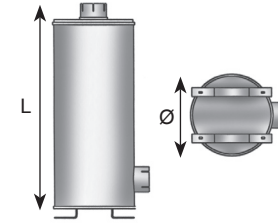

Dinex					
INOX	HP	L mm	Ø	Inlet	Outlet
89416	250-400	825	317	103,0 ID	103,0 ID

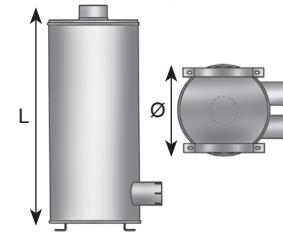

Dinex					
INOX	HP	L mm	Ø	Inlet	Outlet
89451	350-600	970	397	103,0 ID	140,0 OD

Silencer dimensions

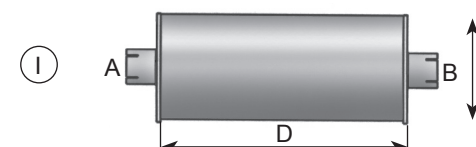
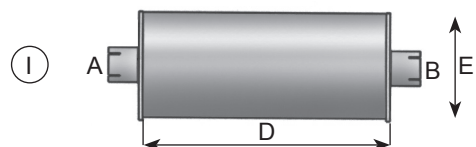

Dinex	ALU	A inch	A mm	B inch	B mm	D inch	D mm	E inch	E mm
15300	2 5/8	63,5	2 1/8	50,8	24	609	7	178	
15301	3 1/8	77,0	3 1/8	77,0	27	685	8	203	
15302	2 5/8	64,0	2 1/2	63,5 OD	25	635	8	203	
15303	2 1/2	63,5 OD	2 1/2	63,5 OD	25	635	8	203	
15305	2 1/2	63,5 OD	2	50,8 OD	47	1207	7 1/8	184	
15310	4 1/8	101,6	4	101,6 OD	25	635	13 x 10	330 x 255	
15312	3 1/8	76,2	3	76,2 OD	19	482	8	203	
15313	2	50,8	1 3/8	34,9 OD	29 1/2	750	5	127	
16301	3 1/8	77,0	3 1/8	77,0	40	1030	8	203	
16304	2 3/8	60,0*	2 3/8	63,5*	34 1/2	880	7	178	
18307	4 1/8	103,0	4 1/8	103,0	44	1120	10	255	
18308	3 5/8	88,9	3 5/8	88,9	40	1016	10	255	
19318	4 1/8	101,6	4 1/8	101,6	43 1/2	1070	13 x 10	255 x 330	
19319	5 1/8	127,0	5 1/8	127,0	36	914	15 x 12	323 x 395	
19320	4 5/8	114,3	4 5/8	114,3	42	930	15 x 10	395 x 255	
21301	3	77,5	3 1/8	76,2 OD	35	890	8	206	
21302	3 1/8	77,5	3	75,5 OD	30	730	11	284	
21303	4	101,6 OD	4	101,6 OD	31 1/2	805	12 1/2	320	
21304	3 1/8	77,0	3 1/4	75,0 OD	35	889	11	280	
21305	4 1/8	101,6	4	101,6 OD	31 1/2	800	12 1/2	318	
21307	3 5/8	89,5	3 3/8	83,0	34 3/4	890	9	237	
21308	4	101,6 OD	4	101,6 OD	31 3/4	805	12 5/8	320	
21309	3 5/8	89,5	3 1/2	88,9 OD	28 5/8	730	11 1/2	284	
21312	3 5/8	89,5	3 1/2	88,9 OD	27 1/2	695	11 3/4	300	

Dinex	ALU	A inch	A mm	B inch	B mm	D inch	D mm	E inch	E mm
21313	3 5/8	89,5	4	101,6 OD	18 3/4	480	3	150	
21314	4	101,6 OD	4	101,6 OD	24	610	12 5/8	320	
21316	4	101,6 OD	4	101,6 OD	24	610	13 1/4	320	
21317	3 1/8	77,0	4	101,6 OD	18 3/4	475	6	155	
21318	4 1/2	114,3 OD*	4	101,6 OD	10	250	7 x 10 3/4	180 x 280	
21322	4	101,6 OD	4	101,6 OD	31 3/4	805	12 5/8	320	
21324	4	102 OD	4 1/2	114 OD	31 3/4	805	14 1/8	360	
21327	4 5/8	115,0	4 1/2	114,3 OD	31 1/2	800	14	350	
21329	4 1/2	114,3 OD*	4 1/2	114,3 OD	10	250	7 x 10 3/4	180 x 280	
21335	3 1/8	77,0	3 1/2	89,0 OD	27 1/2	700	10 3/8	266	
21344	3 1/8	77,0	3	76,0 OD	28 3/4	730	11 3/4	300	
21345	4 1/8	102,0	4	102,0 OD	23 5/8	600	12 1/2	320	
21347	3 5/8	90,5	3 1/2	89 OD	18 7/8	480	6 1/8	155	
21348	4 1/8	102,5	4	101,6 OD	21 5/8	550	11 3/4	300	
21349	4	102,0 OD*	4	102,0 OD*	23 5/8	600	12 1/2	320	
21350	4	102,0 OD*	4	102,0 OD	21 1/8	540	12 1/2	320	
21353	4 1/2	114,3*	4 1/2	114,3*	24 1/2	622	17 1/2	445	
22300	2 3/8	58,0	2 3/8	58,0	25 1/2	635	8	206	
22301	3 1/8	77,0	3 1/8	77,0	24	510	8	206	
22302	3 1/8	77,0	3 1/8	77,0	21	530	10	249	
22303	2 1/8	51,0	2 3/8	58,0	27 1/2	700	7	184	
22304	2 3/8	58,0	3 1/8	77,0	25 1/2	655	8	206	
22305	2 3/8	58,0	2 3/8	58,0	27 1/2	700	7	184	
22306	2 1/2	63,5 OD	2 1/2	63,5 OD	24	620	6	155	
22311	1 7/8	44,5	1 5/8	39,1	27 1/2	700	4	101	
23300	3 5/8	90,0	3 5/8	90,0	24	610	8 x 12	205 x 305	
23301	3 1/8	77,0	3 1/8	77,0	32	820	6	155	
23302	2 3/8	58,0	2 1/2	64 OD	22 7/8	580	7	178	
24300	4 1/8	101,6	4	101,6 OD	41 1/2	1050	10	257	
24312	3 1/8	77,0	3 1/8	77,0	27	685	8	203	
24313	4 5/8	114,3	4 5/8	114,3	42 1/4	1070	13 x 10	330 x 254	
24314	4 5/8	114,3	4 5/8	114,3	42 1/4	1070	13 x 10	330 x 254	
24316	3 7/8	95,3	4	98,0	36	914	10	255	

Silencer dimensions

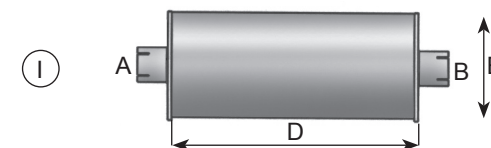
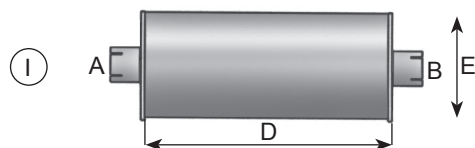

Dinex	ALU	A inch	A mm	B inch	B mm	D inch	D mm	E inch	E mm
	24320	4 1/8	101,6	4	98,0	39	990	10	255
	27300	3 5/8	88,9	3 5/8	88,9	30	765	8	206
	27301	3 5/8	88,9	3 5/8	88,9	30	762	8	206
	27302	3 1/8	76,2	3 1/8	76,2	42 1/2	1080	5 3/8 x 10 6/8	136 x 276
	27303	3 1/8	76,2	3 1/8	76,2	42 1/2	1080	8	203
	28300	2 1/8	50,8	2 1/8	50,8	21 1/2	550	7 1/4	184
	28301	2 1/8	50,5	2 1/8	50,5	21 1/2	550	7 1/4	184
	28306	2 3/4	70,0 OD	3 1/8	80,0 OD	39 3/8	1095	8 1/2	215
	28312	4 3/4	122,0 OD	4 5/8	112,0 OD	42 1/2	1040	6 1/2 x 14 1/2	365 x 170
	28313	2 3/8	57,5	2 5/8	63,3	22 1/2	580	6 5/8	184
	28321	2 5/8	65,5	2 1/2	62,0 OD	21	533	7 5/8	192
	28322	2 3/4	70,0 OD	2 3/4	70,0 OD	28	720	8 1/4	210
	28323	3 1/8	80,0 OD	3	75,0 OD	28 3/8	720	9 1/8	230
	28330	2 5/8	65,5	2 1/2	61,5 OD	30	763	7 5/8	192
	28331	3 1/8	76,5	3	76,0 OD	23 5/8	597	8 5/8 x 13 3/8	214 x 334
	28332	3 1/8	77,0	3	76,0 OD	25 5/8	650	8 5/8 x 13 3/8	214 x 334
	28336	2 3/8	58,0	2 1/2	63,0 OD	30	763	8	192
	28341	3	77,0	3 3/8	85,0 OD	29 7/8	750	8 5/8 x 13 3/8	214 x 334
	28342	2 3/8	57,2	2 1/2	63,0 OD	30	760	8	206
	29300	2 3/8	57,2	2 3/8	57,2	36	900	8	206
	29301	2 1/8	49,0	2 1/4	57,2 OD	29 1/8	740	8	206
	29302	2 5/8	63,5	3	73,0	35 3/8	900	8	206
	29303	3 1/8	77,0	3	76,0 OD	30	760	7	184
	29305	2	49,0	2 1/2	60,0 OD*	29	740	8	206
	29307	3 1/8	77,0	3 1/8	77,0	21	635	7	184
	29310	4	102,0 OD	4 1/8	101,6	26	660	13 x 10	254 x 330
	29312	2 5/8	63,5	2 1/2	63,5 OD	35	900	8	206
	29313	2 3/8	58,0	2 3/4	70,0*	29	736	8	206
	29315	2	50,8 OD	1 3/4	44,5 OD	30	730	7	184

Dinex	ALU	A inch	A mm	B inch	B mm	D inch	D mm	E inch	E mm
	29318	2 3/8	60,3 OD	2 1/8	54,0 OD	18 7/8	480	7	184
	29320	3 1/8	76,2	3	76,2 OD	27	686	8	206
	30300	3 5/8	90,0	3 5/8	90,0	36	915	10	249
	30301	3 5/8	88,9*	3 5/8	88,9*	36	915	10	249
	30302	3 5/8	90,0*	3 5/8	90,0	33 1/2	845	10	249
	30304	3 1/8	77,0	3 1/8	77,0	26 1/2	670	10	249
	30305	3 1/8	76,2	3 1/8	76,2*	33 1/2	850	10	249
	30306	4 1/8	102,5	4 1/8	102,0*	36	905	10	249
	34307	4 1/4	108,0 OD	3 1/2	89,0 OD*	36 1/4	920	11 1/4	284
	44301	3	76,2 OD*	3	76,2 OD*	30	765	7	178
	44302	3 1/8	80,0 OD*	3 1/8	80,0 OD*	23 1/4	590	12 1/2	320
	44304	4 1/8	101,6	4 1/8	101,6	41 1/2	1050	10	249
	44305	3 5/8	89,0	3 1/2	89,0*	24 1/4	620	10 1/2	269
	44306	3 1/2	89,0*	3 1/2	89,0*	37 3/4	965	10 3/4	284
	44310	4 1/8	101,6	4 1/8	101,6	40	1016	10	255
	44314	3 1/8	77,0	3 1/2	88,0	26 1/2	670	10	254
	44315	3 1/8	77,0	3 1/2	88,0	26 1/2	670	10	254
	44317	2 1/2	63,5*	2 1/2	63,5*	30	762	7	178
	44320	3 1/8	77,0	2 1/2	65,0*	24	605	10	254
	44328	3	76,2*	3	76,2*	23 3/4	603	7	178
	44329	3 1/2	89,0*	3 1/2	89,0*	9 5/8	245	10 1/2	266
	44332	3	76,0*	3	76,0*	30 1/8	765	9 7/8	249
	44337	3 1/8	77,0	3 5/8	89,0	26 1/2	670	10	255
	44338	2 1/2	61,0	2 1/2	61,0	23 3/4	600	7	179
	44339	4 5/8	114,3	4 5/8	114,3	40	1000	13 x 10	254 x 330
	44349	4 1/2	114,0 OD	4 5/8	114,0 OD*	42	1070	15 x 10	255 x 382

Manufacturers part number are quoted for reference only

Silencer dimensions

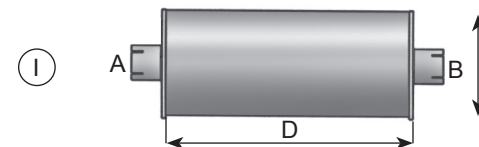
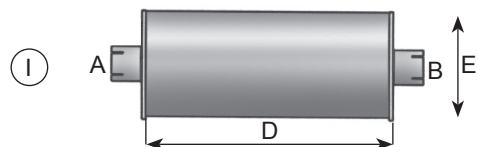

Dinex	ALU	A inch	A mm	B inch	B mm	D inch	D mm	E inch	E mm
44360	3	76,0*	3	76,0*	39 3/8	995	8	205	
44365	3 5/8	90,0	3 5/8	90,0	40	1020	10	254	
44367	4 1/8	101,6	4 1/8	101,6	42 1/2	1080	13 x 10	254 x 330	
44384	5 5/8	90,0	3 5/8	90,0	37	845	10 1/2	284	
48300	2 5/8	66,0 OD	2 1/2	61,0	21 5/8	1040	6 1/8	155	
49311	2 5/8	66,0 OD	2 5/8	63,5	30	580	8	206	
49314	4 1/2	114,3	4 1/2	114,3 OD	31	405	11 3/4 x 9 1/2	250 x 300	
49322	4 1/8	101,6	4 1/2	114,3 OD*	30	385	11 3/4 x 9 3/4	250 x 300	
49326	3 1/4	80,5	3 1/4	111,0 OD*	32	305	8	206	
49331	4 1/2	111,0	4 3/8	111,0	24	350	11 3/4 x 9 3/4	250 x 300	
49333	3	81,0	3 5/8	66,0	32	533	8	206	
49338	2 5/8	66,0	2 5/8	127,0*	32 1/8	720	7 1/2	206	
49366	4 3/4	111,0	5	127,0*	23 1/4	720	15 3/4 x 22	400 x 560	
49368	3 5/8	91,0	3 1/4	50,0	33 1/2	763	7 1/4 x 11	183 x 280	
50302	2 1/8	50,5	2 1/8	60,3 OD	32 1/2	597	7	184	
50303	3 3/4	66,5	2 3/8	62,0 OD	41 3/4	650	7 1/4	184	
50304	2 3/8	60,5 OD	2 1/2	51,0	41	763	7	184	
50305	2 1/8	51,0	2 1/8	70,0 OD*	24 1/2	750	7	170	
50307	3 1/8	80,5 OD	2 3/4	49,0 OD	41 3/4	760	8 1/8	206	
50320	1 7/8	44,5	2 1/8	46,5 OD	24 1/2	900	7	184	
50326	2 3/4	70,0 OD	2 3/4	71,0 OD	41 1/2	900	8	206	
50327	3 1/4	80,5	1 7/8	76,5 OD	33 1/2	760	8 1/8	206	
50328	1 5/8	42,3	1 5/8	42,0 OD	19 1/4	740	5 7/8	150	
50329	2	48,3	1 7/8	45,0	24 1/2	635	5 7/8	150	
50336	2 1/8	51,0	2 1/8	51,0	24 1/2	660	7	184	
50337	5 5/8	91,0	3 3/8	86,0 OD	39 3/8	900	7 1/4 x 11	183 x 280	
50341	2	50,0 OD*	2	50,8 OD*	10 7/8	736	5 1/8 x 9 1/4	130 x 235	
50344	3 5/8	90,8	2 7/8	71,7 OD	29 3/4	730	11 1/4	284	

Dinex	ALU	A inch	A mm	B inch	B mm	D inch	D mm	E inch	E mm
50348	3	76,5 OD	2 7/8	71,8 OD	41 3/8	1050	8 1/8	206	
50354	2	49,0	1 7/8	48,0 OD	10 5/8	270	4 3/4 x 9 1/8	120 x 230	
50355	2 7/8	71,0 OD	3	76,0 OD	29 3/8	745	11 1/4	284	
50359	2 5/8	65,0 OD	2 3/4	69,0	41 3/8	1050	7 1/4	184	
50360	2 3/4	70,0 OD	2 3/4	70,0 OD	41 1/3	1050	9	237	
50361	5 1/2	140,0 OD*	4	100,0 OD	39	1000	11	284	
50362	3 5/8	90,5	3 5/8	90,5	41 1/2	1050	9 1/2	237	
50373	2 5/8	65,5	2 3/8	60,3 OD	41 3/8	1050	7 1/4	184	
50374	3 1/2	90,5 OD	2 3/4	71,5 OD	41 1/3	1050	7 1/8	180 x 280	
50376	2 7/8	78,8 OD	2 7/8	71,8 OD	41 3/8	1050	9 3/8	237	
50385	2 7/8	71,8 OD	2 7/8	71,8 OD	41 3/8	1050	9 3/8	237	
50391	2 3/4	70,0 OD	3	76,2 OD	30	755	9	284	
50392	4	100,0 OD	4	101,0 OD	39	990	9 3/8	284	
50394	4 1/2	115,0 OD	4 3/8	111,0 OD	31 1/8	790	8 7/8 x 11 7/8	250 x 300	
50399	3 5/8	90,5	3 5/8	90,5	41 1/8	1050	9 3/8	237	
50400	3 1/8	76,5	3 1/8	81,0 OD	45 3/4	1160	11 7/8	300	
50401	2 1/8	50,5	2 1/8	50,5	24 1/2	620	7 1/2	184	
50403	2	50,0 OD*	3 1/4	50,0 OD	32 1/4	820	6 1/8	155	
50406	2 5/8	64,0	2 1/2	64,0 OD	24 5/8	625	6 1/8	155	
50408	6	148,0*	4 1/2	115,0 OD	39 3/8	1000	9 7/8	284	
50414	4 1/8	101,0	3 3/8	86,0 OD	29 1/2	750	9 3/8	284	
50417	3 5/8	90,5	3 1/8	80,0 OD	31 1/2	800	13	330	
50430	4	100,0 OD	4	100,0 OD	39 1/8	995	11	281	
50431	4 1/8	100,0	4 1/4	105,0 OD	45 1/2	1155	11 7/8	300	
50432	3 1/8	76,0	3	75,0 OD	29 1/4	743	9 3/8	284	
50436	3 1/8	76,0	3 1/8	76,0	33 7/8	995	9	234	
68300	2 1/8	71,5	2 7/8	71,5	33 7/8	860	6 1/2	166	
68301	3 5/8	90,5	3 5/8	90,5	37 1/4	860	8 1/8	205	
68303	4 1/2	110,5	4 1/2	110,5	36	845	9 3/8	284	
68305	4 1/2	110,5	4 1/2	110,5	33 7/8	910	11 3/4	300	
68306	3 5/8	90,5	3 5/8	90,5	22 7/16	860	8 1/8	205	
68309	3 5/8	89,0	3 5/8	89,0	38 9/16	570	12 5/8	320	
68320	4 5/8	115,0	4 5/8	115,0	38 9/16	980	10 3/4 x 15 1/8	273 x 383	

Manufactures part number are quoted for reference only

Silencer dimensions

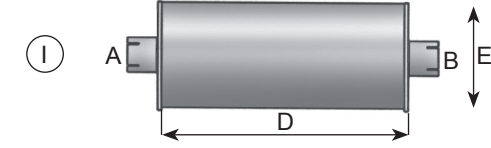
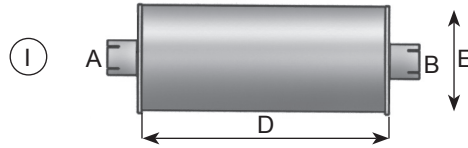

Dinex	ALU	A inch	A mm	B inch	B mm	D inch	D mm	E inch	E mm
68323	4 5/8	115,0	4 5/8	115,0	38 9/16	980	10 3/4 x 15 1/8	273 x 383	
69300	3 1/4	80,0*	2 7/8	70,0	24 1/2	620	6 7/8 x 11 3/4	173 x 298	
69301	3 1/4	80,0*	2 7/8	70,0	25 5/8	650	6 7/8 x 11 3/4	173 x 298	
70313	4	101,6 OD	4 1/8	102,0	42 1/2	1080	10	255	
70316	4 7/16	112,7 OD	4 1/2	111,1	42 1/2	1080	13 x 10	255 x 330	
70317	4	101,6*	4	101,6*	42	1070	10	255	
70323	4 1/8	102,5	4 1/8	102,5	36	896	10	255	
70324	5 1/8	128,0	5 1/8	128,0	36	915	15 x 10	255 x 382	
70332	3 1/8	77,0	3 1/8	76,2 OD	28	712	8	206	
72300	1 7/8	45,0	2	50,8 OD	21 5/8	550	6 1/8	155	
72302	2	50,0*	2 1/8	55,0*	28 3/8	720	5 7/8 x 8 3/4	148 x 222	
72305	2	50,0	2	50,8 OD	22 5/8	573	7 1/8	181	
80300	2 5/8	64,0	2 1/2	61,0	24 1/2	620	6 1/8	155	
80301	3 1/8	76,7	2 5/8	64,6	23 5/8	600	6 1/8	155	
80317	4 5/8	114,3	4 1/2	114,3 OD	30 3/4	780	10 1/2	266	
80318	4 1/2	114,3 OD*	4 1/2	114,3 OD	47 1/4	1200	10 1/2	266	
80319	4 5/8	114,3	4 1/2	114,3 OD	31 1/2	800	10 1/2	320	
80324	3 1/2	88,9 OD	3 1/2	88,9 OD	24 1/2	620	11 7/8	300	
80328	4 5/8	114,3	4 5/8	114,3	35	890	9 7/8	249	
80338	4 5/8	114,3	4 5/8	114,3	47 1/4	1200	10 1/2	266	
80343	4 1/2	114,3*	4 5/8	114,3	35	890	9 7/8	249	
80349	4 5/8	114,3	4 1/2	114,3 OD	30 1/2	780	10 1/2	266	
80351	4 1/2	114,3*	4 5/8	115,4	44	1130	9 3/4	249	
80353	4 5/8	114,3	4 5/8	114,3	47 1/4	1200	10 1/2	266	
80370	4 5/8	115,0	4 5/8	114,0	19 3/4	500	9	228	
80373	4 5/8	114,0	4 5/8	114,0	35	890	9 7/8	249	
80384	3 1/2	89,0 OD*	4 3/16	105,0 OD	35 1/2	900	10	249	
80385	3 1/2	89,0 OD*	3 1/2	89,0 OD	35 3/4	910	15 x 10	256 x 383	
80402	5 1/8	127,0*	5	120,0	18 3/4	475	10	255	
80405	5	127,0*	5	120,0	18 3/4	475	10	255	

Dinex	ALU	A inch	A mm	B inch	B mm	D inch	D mm	E inch	E mm
80407	5 1/8	127,0	5 1/8	127,0	55 1/8	1400	9 7/8	249	
89322	4 1/4	110,5	4 1/4	110,5	35 7/8	910	11 7/8	300	
89352	2 1/8	51,0	2 1/8	51,0	24	620	6	155	
89360	2 1/2	61,0	2 1/2	61,0	31 1/2	800	7 1/4	184	
89376	3 1/4	76,2	3 1/8	76,2	39 3/8	1000	7 1/4	184	
89389	3 5/8	89,5	3 5/8	89,5	39 3/8	1000	7 1/4	184	
89390	3 5/8	89,5	3 5/8	89,5	31 1/2	800	7 1/4	184	
89402	4 1/8	102,5	4 1/8	102,5	39 3/8	1000	7 1/4	184	
89403	4 1/8	102,5	4 1/8	102,5	31 1/2	800	7 1/4	184	
89408	4 3/8	108,5	4 3/8	108,5	39 3/8	1000	7 1/4	184	
89414	4 5/8	115,0	4 5/8	115,0	39 3/8	1000	7 1/4	184	
89415	4 5/8	115,0	4 5/8	115,0	31 1/2	800	7 1/4	184	
89430	3 1/8	76,8	3 1/8	76,8	39	990	7 1/4	184	
89431	3 5/8	89,4	3 5/8	89,4	39	990	7 1/4	184	
89432	4 1/8	102,2	4 1/8	102,2	39	990	7 1/4	184	

Manufacturers part number are quoted for reference only

Silencer dimensions

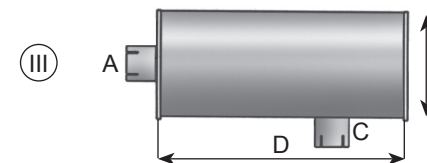
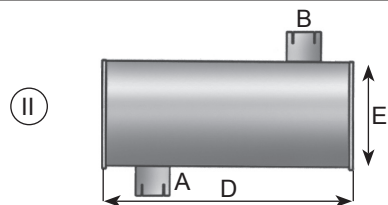

Dinex	ALU	A inch	A mm	B inch	B mm	D inch	D mm	E inch	E mm
50310		3 7/8	100,0 OD	4 1/8	102,5	27 5/8	700	11 1/4	284
50331		3 3/4	95,0 OD	4	101,0	27 5/8	700	11 1/4	284
50332		3	75,0 OD	3 1/4	80,5	27 5/8	700	11 1/4	284
50352		2 5/8	66,5 OD	2 5/8	65,5	21 1/8	535	9 1/8 x 4 3/4	230 x 120
67302		4 1/8	110,0	4	100,0	25	635	12 x 19 7/8	304 x 503
69302		3 1/8	80,0*	3	75,0 OD	34 5/8	880	8 1/8	206
80320		4 1/2	114,3 OD	4 5/8	114,3	31 3/4	805	12 3/4 x 15 3/4	323 x 398
80327		3 1/2	89,0 OD	3 1/2	89,0 OD	24 1/2	620	11 7/8	300
80329		3 1/2	89,0 OD	3 1/2	89,0 OD	24 1/2	620	11 7/8	300
80330		4 1/2	114,3 OD	4 1/2 *	114,3*	31 3/4	805	12 3/4 x 15 3/4	323 x 398
80339		4 1/2	114,3 OD	4 5/8	114,3	28 3/4	730	17 3/4	448
80340		4 1/2	114,0*	4 1/2	114,0*	28 1/2	736	18	448
80341		4 1/2	114,0*	4 1/2	114,0*	28 1/2	736	18	448
80345		4 1/2	114,0*	4 1/2	114,0*	27 1/2	736	18	445
80346		4 1/2	114,3 *	4 1/2	114,3*	28 1/2	730	18	448
80352		4 1/2	136,0*	4 1/2	114,3*	28 1/2	730	18	448
80362		4	102,0 OD	4	102,0 OD	27 5/8	702	13 3/4	350
80365		4	102,0 OD	4	102,0 OD	27 5/8	702	13 3/4	350
80366		4	102,0 OD	4	102,0 OD	27 5/8	702	13 3/4	350
80369		4 1/2	114,0 OD	4 1/2	114,0 OD	28 3/4	730	17 3/4	448
80374		4 1/2	114,0*	4 1/2	114,0*	28 1/2	730	18	448
80375		4 5/8	115,0	4 5/8	114,0	28 3/4	730	17 3/4	448
80379		4 5/8	114,0	5	127,0 OD	28 3/4	730	17 3/4	448
80382		4 1/2	114,0*	4 1/2	114,0 OD	28 1/2	736	18	448
80404		5	127,0 OD	5	127,0 OD	26 3/4	680	17 3/4	448
80410		5 1/4	134,0*	5 1/4	134,0*	27 5/8	700	17 3/4	448
80411		4	102,0 OD	4	102,0 OD	27 5/8	702	9 7/8	250
80412		5 1/4	134,0*	5 1/4	134,0*	27 5/8	700	17 3/4	448

Dinex	ALU	A inch	A mm	C inch	C mm	D inch	D mm	E inch	E mm
16305		3 1/8	77,0	3 1/8	77,0	27 1/2	695	8	206
18301		2 5/8	63,5	2 5/8	63,5	27	685	7	184
18303		3 1/2	88,9	3 1/2	88,9	27 1/2	700	2 x 8	50 x 203
18306		3 1/8	76,2	3 1/8	76,2	27	685	7	184
18317		4	101,6 OD	4	101,6 OD	30	762	12 x 19	304 x 482
18318		4	101,6 OD	4	101,6 OD	30	762	12 x 19	304 x 482
18319		3 1/8	77,0	3 1/8	77,0	28	710	10	255
18320		4 1/8	103,0	4 1/8	103,0	29 5/8	750	11 7/8	300
18325		3 5/8	90,5	3 1/2	76,5	24 7/8	630	9 7/8	249
21300		4 5/8	116,0	4	101,6 OD	43 3/8	1110	11 7/8	300
21319		4	102,0 OD	4 1/2	114,3 OD	31 1/2	800	13 1/2	341
21320		4	102,0 OD	4 1/4	108,0 OD	31 1/2	800	13 1/2	341
21325		4 5/8	115,0	4 1/2	114,3 OD	31 1/2	800	20 1/4	350
21326		4 5/8	115,0	4 1/4	108,0 OD	31 1/2	800	20 1/4	350
21332		4 1/2	108,0 OD*	4 1/2	114,0 OD	24 1/2	626	17 1/2	448
21334		4 1/2	108,0 OD*	4 1/2	114,0 OD	24 1/2	626	17 1/2	448
21340		3 5/8	88,9	3 1/2	88,9 OD	11 1/2	292	12	304
21346		4 5/8	114,3	4 1/2	114,3 OD	13	330	16	406
21352		4 1/4	108,0 OD*	4 1/2	114,0 OD*	24 5/8	626	17 5/8	448
21361		4 1/8	110,0 OD	4 5/8	114,3	63	1460	10	255
21366		5 5/8	127,0	5	127,0 OD	17 1/2	445	16	405
21369		5	127,0 OD	4 5/8	116,0	57 1/2	1460	9 5/8	246

Silencer dimensions

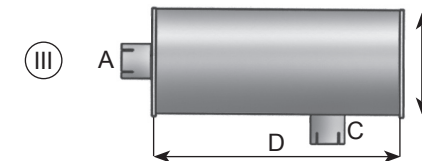
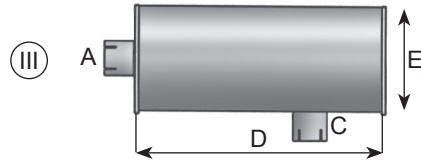

Dinex									
A LU	A inch	A mm	C inch	C mm	D inch	D mm	E inch	E mm	
24309	4 3/8	111,1 OD	4	101,6 OD	40	1016	10 x 13	254 x 330	
24310	4 5/8	115,0	4 5/8	115,0	40	1015	10 x 13	254 x 330	
24311	3 5/8	89,0	3 1/8	77,0	29	795	8	206	
24319	4 5/8	116,0	4 5/8	116,0	55	1397	8 1/2 x 15 1/2	212 x 395	
24321	4 5/8	115,0	4,625	115,0	55	1397	8 1/2 x 15 1/2	212 x 395	
28311	4 3/4	117,0	4 1/4	110,0 OD	38	1000	9	220	
28324	3 5/8	89,0	3 3/4	96,0 OD	39 1/2	1000	10	250	
28334	4 3/8	110,0 OD	4 1/2	111,0	39 1/2	1003	9 3/4	246	
28338	4 7/8	124 OD	4 1/2	111,0	31 1/8	792	15	383	
28340	4 7/8	124 OD	4 1/2	111,0	31 1/4	792	15	383	
30307	4 1/8	102,0	4	98,4	40	1016	10	255	
44331	3	76,2*	3	76,2*	17 1/2	445	8	203	
44379	3 1/8	77,0	3 1/8	77,0	27 1/8	690	10	255	
44382	3 1/8	77,0	3 5/8	90,0	26 3/8	670	10	255	
44383	3 1/8	77,0	3 5/8	90,0	26 3/8	670	10	255	
44385	3 5/8	90,0	3 5/8	90,0	37	940	10 3/4	273	
44388	4	102,0 OD	4 1/8	102,0	39 7/8	1012	8 7/8 x 15 5/8	212 x 395	
44391	3 5/8	91,0	3 5/8	91,0	40 3/8	1225	10	255	
44392	3 5/8	91,0	3 5/8	91,0	71 3/4	1822	10	255	
44398	4 1/8	102,0	3*	77,0	58	1474	10	255	
49300	4 1/8	101,0	4	101,0*	30	760	11 3/4 x 9 3/4	250 x 300	
49301	4 1/8	101,0	4	101,0*	30	760	9 7/8 x 11 7/8	250 x 300	
49302	4 1/4	106,0	4	101,0*	30	760	11	250 x 300	
49303	4 1/4	106,0	4	101,0*	30	760	11	250 x 300	
49306	4 1/4	106,0	4	101,0*	30	760	11	250 x 300	
49312	4 1/4	102,5	4	101,0*	30	760	11 3/4 x 9 1/2	250 x 300	
49313	4	101,6	4 1/8	106,0*	30	760	11 3/4 x 9 1/2	250 x 300	

Dinex									
A LU	A inch	A mm	C inch	C mm	D inch	D mm	E inch	E mm	
49315	5 1/8	126,0	4 1/16	106,0*	20 7/8	530	9 7/8 x 11 7/8	250 x 300	
49316	5 1/8	126,0	4 1/4	106,0 OD*	30	760	11	250 x 300	
49317	5 1/8	126,0	4 1/4	106,0 OD*	29 5/8	700	11	250 x 300	
49318	4	100,0 OD	4	101,0*	30	760	11	250 x 300	
49319	4 1/2	114,0 OD*	4 1/2	111,5	28 3/4	730	11	250 x 300	
49320	4	101,6	4 1/8	101,0*	29 1/2	760	11 3/4 x 9 3/4	249 x 300	
49321	3 1/8	80,0 OD	4	102,5	35 1/2	900	11 7/8	300	
49323	4 3/4	116,0	4 *	101,0*	30	760	9 7/8 x 11 7/8	250 x 300	
49324	4 1/2	111,5	5	127,0*	23 2/3	600	15 3/4	400	
49325	4	101,0*	4 1/8	105,0 OD	30	760	9 7/8 x 11 7/8	250 x 300	
49327	4 1/2	111,5	4 3/8	111,5*	23 2/3	590	15 3/4	400	
49335	4 1/2	111,0	5 1/2	141,0*	23 5/8	600	15 3/4	400	
49336	4 1/2	111,0	4 3/8	111,5*	20 3/4	530	11 3/4 x 9 3/4	300 x 250	
49345	4 1/8	101,0	5	127,0	23 2/3	590	15 3/4	400	
49349	4 1/8	102,0	5	127,0	23 2/3	590	15 3/4	400	
49350	4 1/2	111,0	5	127,0	23 2/3	600	15 3/4	400	
49359	3 7/8	95,0	4	101,6 OD	26 1/2	675	9 7/8 x 11 7/8	249 x 300	
49360	4 1/8	105,0 OD	4 3/4	121,0	20 7/8	530	11	249 x 300	
49440	4 1/8	101,0	4 1/2	114,0 OD	23 1/4	590	11	400	
50301	3	75,0 OD	3 1/8	76,0	25 1/4	640	11 1/4	284	
50318	3 1/8	76,0	3	77,0 OD	25 5/8	650	9 7/8	249	
50334	5 1/8	130,0	3 3/4	96,0	39	1000	10 3/4	284	
50357	3 5/8	91,0	2 3/4	70,5 OD	36	750	11 1/4	284	
50358	3 5/8	89,0	3 1/8	75,0	27 1/8	690	12 5/8	320	
50370	4	100,0 OD	4	96,5	27 1/8	690	12 5/8	320	
50387	5 7/8	148,0 OD	4 1/2	114,3 OD	29 1/4	1000	11	284	
50390	4	101,0	3 3/8	86,5 OD	29 1/2	755	11	284	
50410	3 1/8	75,5	3	75,0 OD	27 5/8	700	11 1/4	200	
50422	4 1/8	102,0	3 3/8	86,0 OD	36	750	11 1/4	284	
50423	5 1/8	129,0*	3 3/4	95,0 OD	39	989	11 1/4	284	
50424	3 5/8	90,0	2 3/4	71,0 OD	36	750	11 1/4	284	
50433	4	100,0 OD	4 1/4	104,0 OD	28	710	13 3/4	350	
64311	4 3/8	108,5	4 1/2	112,0	23 3/4	692	12 x 23 3/4	323 x 598	
64312	2 1/8	50,5	2	50,0 OD	31 1/2	800	9 1/4	235	

Manufacturers part number are quoted for reference only

Silencer dimensions

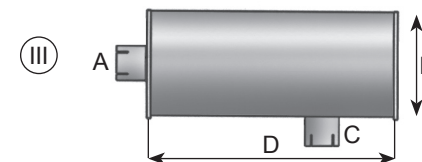
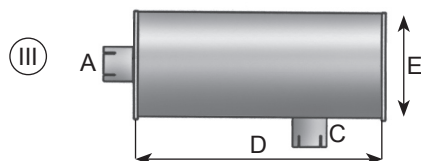

Dinex	ALU	A inch	A mm	C inch	C mm	D inch	D mm	E inch	E mm
64316		2 5/8	64,5	2 1/2	64,0 OD	32 1/2	830	8	200
64324		4 1/2	110,0	4	100,0 OD	26	715	9 x 17 1/4	225 x 440
64325		4 3/8	108,5	4 3/8	108,5	27 1/8	690	12 3/4 x 23 1/2	323 x 598
64326		4 3/8	108,5	4 3/8	108,5	33 1/4	845		
64328		4 3/8	108,5	5	125,0 OD	25 5/8	650		
64330		2 1/2	64,0 OD	2 5/8	64,5	47 5/8	1210		
64331		3 1/4	80,5	3 1/4	80,5	36 5/8	930		
64332		5 1/2	140,0 OD	5	127,0 OD	25 5/8	650		
64337		5 1/2	140,0*	5	123,0*	25 5/8	650		
64339		3 1/2	89,0 OD	3 5/8	81,0	32 1/4	820		
67300		3 1/2	85,5	3 1/2	85,5	39 3/8	1000		
67301		4 1/8	100,0	4 1/8	100,8	39 3/8	1000		
68302		3 5/8	90,5	4 7/16	110,5	38 5/8	980		
68308		3 1/2	89,0 OD	3 1/2	89,0 OD	24 7/16	620		
68328		3 5/8*	91,5	3 5/8*	91,5	26	660		
68329		3 5/8*	91,5	3 5/8*	91,5	17 3/4	450		
69313		3 5/8	91,5	3 5/8	91,5	26 3/4	680		
70333		4 5/8	116,0	4 5/8	116,0	40	1015		
70335		5 1/8	129,0	5 1/8	129,0	45 1/4	1150		
80303		2 1/2	60,5	2 1/8	51,0	35 7/8	910		
80305		3 1/8	76,7	2 1/2	60,5	35 7/8	910		
80306		3 5/8	89,5	3 1/8	77,0	35 3/4	910		
80308		2 1/2	60,5	2 1/8	50,5	35 7/8	910		
80309		3 1/8	76,7	2 1/2	60,5	35 7/8	910		
80311		4 1/8	102,5	3 1/8	77,0	36	910		
80312		4 1/4	105,5	4 1/8	102,5	46 1/2	1180		
80314		4 1/2	114,3 OD*	4 5/8	115,0	35	890		
80316		3 1/8	76,5	3 1/8	76,5	20	515		
80321		4 1/8	102,5	3 5/8	89,5	35 7/8	910		
80322		4 1/8	102,5	4 1/8	102,5	36 3/5	930		
80325		3 1/2	88,9 OD	3 1/2	88,9 OD	24 1/2	620		
80326		4 1/8	102,0	4 1/8	102,0	46 1/2	1180		
80331		4 1/2*	114,3 OD*	4 1/2*	114,3 OD*	31 1/2	800	12 1/2	320

Dinex	ALU	A inch	A mm	C inch	C mm	D inch	D mm	E inch	E mm
80332		4 1/2*	114,3 OD*	4 1/2*	114,3 OD*	30 3/4	780	10	266
80334		3 5/8	89,5	3 5/8	89,5	30 1/8	770	9 3/4	249
80335		4 5/8	114,3	4 1/2	115,0 OD	39 3/8	1000	12 5/8	320
80336		3 1/2	89,0 OD	3 1/2	89,0 OD	24 3/8	620	11 7/8	300
80344		4 1/2	114,3 OD*	4 5/8	115,0	35	890	9 7/8	249
80348		3 5/8	90,0	3 5/8	89,0	30 1/2	770	9 3/4	249
80354		4 5/8	114,3	4 5/8	115,0	47 1/4	1200	10 1/2	266
80355		4 5/8	114,3	4 5/8	115,0	31 1/2	800	12 5/8	320
80356		4 1/2	114,3 OD	4 1/2	114,3 OD	39	990	12 5/8	320
80359		3	89,0 OD*	4 1/2	114,3 OD	30 3/4	780	10 1/2	266
80360		4 1/2	114,3 OD	4 1/2	114,3 OD	39 3/8	990	12 1/2	320
80361		3 5/8	90,5	3 1/2	89,0 OD	24 1/2	715	12	300
80363		4*	102,0 OD	4*	102,0	27 5/8	700	13 3/4	350
80364		4*	102,0 OD	4*	102,0	27 1/2	700	16 1/2	350
80371		5	127,0 OD	4 1/2	114,0 OD	28 1/2	730	18	448
80372		4 5/8	114,0	4 1/2	115,0 OD	35	890	9 7/8	249
80380		5	127,0 OD	4 1/2	114,0 OD	28 1/2	730	18	448
80400		4	102,0 OD	4	102,0 OD	27 1/2	702	16 1/2	350
80401		5	127,0 OD	5	127,0 OD	26 3/4	680	18	448
80403		5*	127,0*	4 3/4*	120,0*	26 3/4	680	17 5/8	448

Silencer dimensions

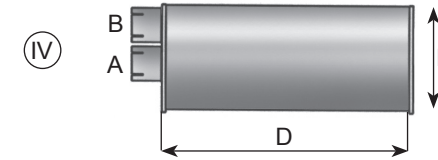
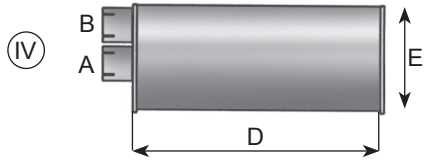

Dinex								
ALU	A inch	A mm	B inch	B mm	D inch	D mm	E inch	E mm
21330	4 1/2	114,3*	4 1/2	114,3*	24 5/8	626	17 5/8	448
21333	4 1/2	114,3*	4 1/2	114,3*	24 1/2	626	17 1/2	448
21336	4 1/2	108,0 OD*	4 1/2	115,0*	24 1/2	630	17 1/2	448
21339	4	103,0	4	103,0	43	1093	12	303
21351	4 1/2	114,3*	4 1/2	114,3*	24 5/8	626	17 5/8	448
21353	4 1/2	114,3 OD*	4 1/2	114,3 OD*	24 7/8	630	17 5/8	448
21354	4 1/2	114,3 OD*	4 1/2	114,3 OD*	24 7/8	630	17 5/8	448
21355	4 1/2	114,3*	5	127,0*	25 1/4	642	17 5/8	440
21356	4 1/8	104,0	4 1/2	114,0*	46 1/2	1180	10	255
21358	4 1/4	104,0*	4 1/2	114,0*	46 1/2	1180	10	255
21359	4 1/2	114,3*	5	127,0*	24 5/8	642	17 5/8	440
21363	4	103,0*	4 7/8	123,5 OD*	35 1/2	900	10 x 11 1/2	255 x 282
21364	4 1/2	114,0	4 1/2	114,0	24 7/8	630	17 5/8	448
28325	4 1/8	100,0	4 1/2	112,0	41	1000	14 x 6 1/2	150 x 350
28328	4 7/8	120,0	4 3/8	110,0	44	1117	14 x 10	355 x 255
44364	3 1/8	77,0	3 1/8	77,0	30	765	10	255
47300	2 3/4	66,0	3 1/8	90,0	29 1/2	750	7 1/8 x 11	180 x 280
49337	3 1/8	81,0	3 5/8	90,0	33 1/2	850	7 1/8 x 11	180 x 280
49356	4 3/4	121,0*	4 1/8	104,0 OD	23 5/8	600	12 x 19 7/8	303 x 505
49358	4 3/4	121,0*	4 1/2	114,0 OD	23 5/8	600	12 x 19 7/8	303 x 505
49364	4 3/4	121,0*	4 1/2	114,0*	23 5/8	600		303 x 505
50356	3 5/8	90,0	2 3/4	71,0 OD	39 3/8	1000	7 1/8 x 11	180 x 280
50363	3 5/8	91,0	3 3/8	86,0 OD	39 3/8	1000	7 1/8 x 11	180 x 280
50372	2 3/4	71,0 OD	2 3/4	71,0 OD	41 3/8	1050	8 1/8	206
50379	2 3/4	71,0 OD	2 3/4	71,0 OD	41 3/8	1050	9 3/8	237
50380	2 3/4	71,0 OD	2 3/4	71,0 OD	41 3/8	1050	9 3/8	237
50383	3 5/8	91,0	3 5/8	91,0	41 3/8	1050	9 3/8	237
50389	3	75,5 OD	3 1/8	77,0	43 3/8	1100	7 1/4 x 11	183 x 280
50392	4 1/8	101,0	4	100,0 OD	39 3/8	1000	11 1/4	284
50402	2	50,0 OD*	2	50,0*	11 3/8	290	5 1/8 x 9 1/4	130 x 235
50404	4 1/8	102,0	4 1/8	105,0 OD	45 1/4	1150	11 7/8	300
50405	3 5/8	89,0	3 5/8	89,0	41 3/8	1050	9 1/4	237
50413	4 1/8	101,0	3 1/2	90,0 OD	43 3/8	1100	7 1/8 x 11	180 x 280
50415	3 5/8	90,5	2 3/4	71,0 OD	39 3/8	1000	7 1/8 x 11	180 x 280
50420	3 5/8	90,5	2 3/4	71,0 OD	39 3/8	1100	7 1/8 x 11	183 x 280
50425	3 5/8	91,0	3 3/8	85,0 OD	39 3/8	1000	7 1/8 x 11	183 x 280

Dinex								
ALU	A inch	A mm	B inch	B mm	D inch	D mm	E inch	E mm
64327	4 3/8	109,0	4 3/8	109,0	23 5/8	600	12 3/4 x 23 5/8	323 x 598
64338	3 3/4	94,0*	3 3/4	94,0*	25 5/8	650	12 3/4 x 23 5/8	323 x 598
64340	3 1/4	81,0	3 5/8	90,5	39 1/4	995	8 7/8	225
80378	3 1/2	89,0*	3 1/2	89,0*	36	930	9 3/4	255
80381	3 1/2	89,0 OD	3 1/2	89,0 OD	41 3/8	1050	11 1/4	284
80408	4 1/8	104,0*	4 1/8	104,0*	36 5/8	930	11 1/4	284

Silencer dimensions

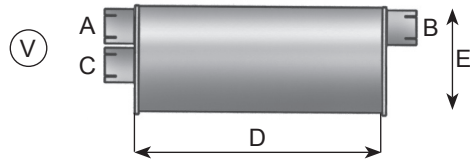

Dinex										
ALU	A inch	A mm	B inch	B mm	C inch	C mm	D inch	D mm	E inch	E mm
28310	3 5/8	89,0	4 1/2	114,3 OD	4 3/8	112,0	42 1/2	1050	15 x 6 1/2	175 x 400
28326	4	99,0	4	99,0	4 3/8	112,0 OD	41 3/8	1130	6 3/4 x 11 7/8	170 x 365
28328	4 1/2	110,0	4 1/2	110,0	5	125,0 OD	44 1/4	1125	10 1/4 x 15 3/8	260 x 390
29304	3	76,0*	3 1/2	88,9 OD*	3	77,0	39	990	10 1/2	266
50375	3 1/8	76,5	3 1/8	76,5	3 3/8	85,0 OD	39 1/4	995	11 1/4	284

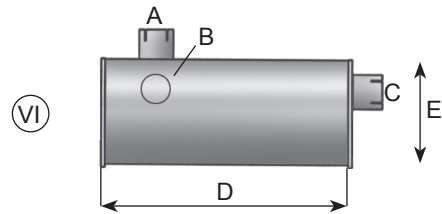

Dinex										
ALU	A inch	A mm	B inch	B mm	C inch	C mm	D inch	D mm	E inch	E mm
48301	3 1/8	76,0	3 1/8	76,0	3 3/4	95,0 OD	39	990	9 7/8	249
69307	3 1/8	75,0	3 1/8	75,0	4 1/2	111,0	30 3/4	780	12 x 9 7/8	303 x 503

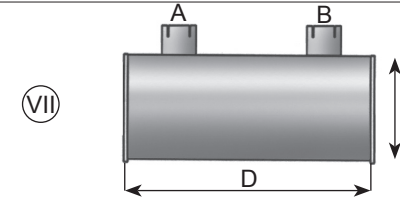

Dinex										
ALU	A inch	A mm	B inch	B mm	D inch	D mm	E inch	E mm		
50308	3	75,0 OD	2 3/4	70,0 OD	26 3/4	680	11 1/4	284		
50309	3 1/4	80,0	3 1/4	80,5	27 1/2	700	11 1/4	284		
50311	3 3/8	81,5	3 1/8	75,5	27 1/2	700	11 1/4	284		
50377	3 5/8	90,5	4 1/8	100,0	26 3/4	680	11 7/8	300		
50378	3 1/2	90,0 OD	4 1/8	100,0	27 1/8	690	11 7/8	300		
80340	4 1/2	114,3 OD	4 1/2	114,3 OD	28 1/2	730	18	448		
80341	4 1/2	114,3 OD	4 1/2	114,3 OD	28 1/2	730	18	448		
80357	4	101,3 OD	4 1/2	114,3 OD	29 3/4	730	17 5/8	448		
80368	4 1/2	115,0*	4 1/2	114,0 OD	27 1/2	700	17 5/8	448		
80374	4 1/2	114,3 OD*	4 1/2	114,3 OD*	28 1/2	730	18	448		
80376	4 1/2	114,3*	4 1/2	114,3 OD	28 1/2	700	18	448		
80382	4 1/2	114,3 OD	4 1/2	114,3 OD	28 1/2	730	18	448		
80383	4 1/2	114,3 OD	4 1/2	114,3 OD	28 3/4	730	17 5/8	448		

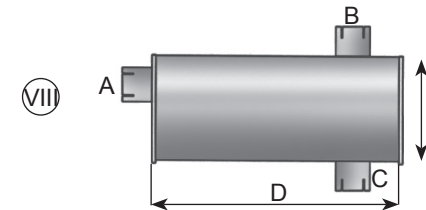

Dinex										
ALU	A inch	A mm	B inch	B mm	C inch	C mm	D inch	D mm	E inch	E mm
50314	2 7/8	70,0	2 7/8	71,0	2 7/8	71,0	29 1/8	740	10 1/4	262
50325	2 7/8	70,0	2 7/8	70,0	2 7/8	70,0	21 5/8	550	10 1/4	262
50333	3 3/4	91,0	4 1/8	105,0 OD	3 3/4	91,0	29 1/2	755	9 1/4	234
50386	4 1/8	101,0	5	125,0 OD	4 1/8	101,0	29 1/4	750	9 1/4	234
69304	4 1/2	111,0	3 1/8	75,5	3 1/8	75,5	28 3/4	730	11 3/4	301

Silencer dimensions

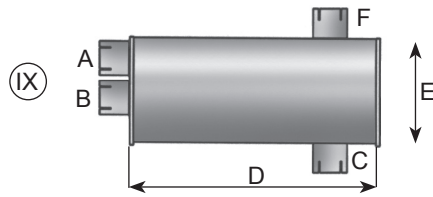

Dinex												
ALU	A inch	A mm	B inch	B mm	C inch	C mm	F inch	F mm	D inch	D mm	E inch	E mm
50313	2 7/8	70,0	2 7/8	70,0	2 7/8	71,0	2 7/8	71,0	29 1/8	740	10 1/4	262
50324	2 7/8	70,0	2 7/8	70,0	2 1/8	70,0	2 7/8	70,0	29 3/4	755	10 1/4	262
50411	3 1/4	80,5	3 1/4	80,5	3 1/2	90,0 OD	3 5/8	90,5	29 1/8	740	10 1/4	262
50434	3 1/2	89,0 OD	3 1/2	89,0 OD	4 1/8	101,0	3 1/2	89,0 OD	37	940	10 1/4	262
69303	3 1/4	80,5	3 1/4	80,5	3 5/8	91,0	3 5/8	91,0	33 1/2	850	11 7/8	301
69305	3 1/4	80,5	2 1/4	80,5	3 1/8	75,0	3 1/8	75,0	29 1/8	780	11 7/8	301
69308	3 1/4	80,5	3 1/4	80,5	2 5/8	75,0	2 5/8	75,0	24 7/8	630	11 7/8	301
69310	3 5/8	76,0	3 5/8	76,0	3 1/16	90,5	3 1/16	90,5	24 5/8	780	11 7/8	301
69311	4 1/8	102,5	4 1/8	102,5	3 1/8	77,0	3 1/8	77,0	34 7/8	885	11 7/8	301
69315	4 1/8	102,5	4 1/8	100,0	4 1/8	101,0	4 1/8	101,0	34 7/8	885	11 7/8	301

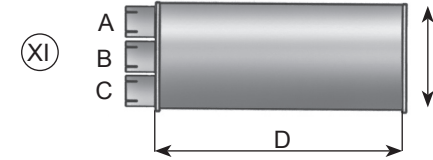

Dinex												
ALU	A inch	A mm	B inch	B mm	C inch	C mm	D inch	D mm	E inch	E mm		
50316	2 1/2	62,0 OD	2 1/2	62,0 OD	3	75,0 OD	41 1/2	1055	9 7/8	249		
50338	3 3/8	85,5 OD	3 1/8	75,5	3 1/8	75,5	45 1/4	1150	11 7/8	300		
50339	3 1/8	76,0	3 1/8	76,0	3 3/8	86,0 OD	39 3/8	1000	11 1/4	284		
50364	3 1/8	75,0	3 1/8	75,0	3 3/8	86,0 OD	45 1/4	1150	11 7/8	300		

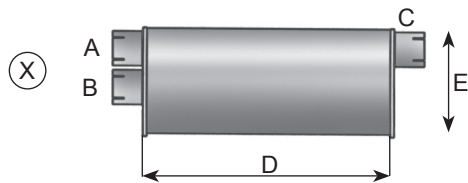

Dinex												
ALU	A inch	A mm	B inch	B mm	C inch	C mm	D inch	D mm	E inch	E mm		
50315	2 7/16	62,0 OD	2 7/16	62,0 OD	2 7/8	71,5 OD	41 1/2	1050	9 1/4	249		
50340	3 1/8	75,5	3 3/8	75,5	3 1/8	85,5 OD	39	1000	11	284		
50400	3 1/8	76,0	3 1/8	85,0	3 3/16	81,0 OD	45 1/2	300	12 1/4	311		

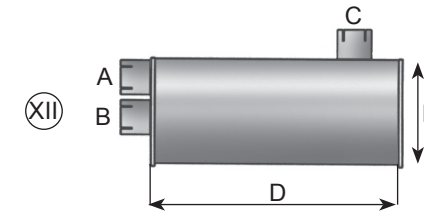

Dinex												
ALU	A inch	A mm	B inch	B mm	C inch	C mm	D inch	D mm	E inch	E mm		
49328	4	100,5	4	100,5	6*	150,0 OD	23 1/4	590	15 3/4	400		
49346	4	100,5	4	100,5	6	150,0 OD	23 5/8	600	15 3/4	400		
50306	3 1/8	77,0	3 1/8	77,0	3 3/8	85,0 OD	39 3/8	1000	11 1/4	284		
50317	3 1/8	77,0	3 1/8	77,0	3 3/8	85,0 OD	39 1/8	994	11 1/4	284		
50330	3 1/8	76,0	3 1/8	76,0	3 3/8	85,0 OD	55	1395	7 1/8 x 11	180 x 280		
50366	3 1/8	80,0 OD	3 1/8	80,0 OD	4	100,0 OD	23 1/4	590	10 1/2 x 17 3/4	266 x 448		
50371	4 1/8	101,5	4 1/8	101,5	4 1/2	114,0 OD	45 1/4	1150	11 3/4	301		
50382	3 1/8	75,5	3 1/8	75,5	2 7/8	71,5	43 3/8	1100	7 1/8 x 11	180 x 280		
50393	4 1/8	101,5	4 1/8	101,5	4 1/2	114,0 OD	45 1/6	1150	11 7/8	301		
50397	4	100,3	4	100,3	4 1/2	115,8 OD	45 1/4	1150	11 3/4	301		
50435	3 1/2	89,0 OD	3 1/2	89,0 OD	3 7/8	95,0	27	685	10 1/2 x 17 3/4	266 x 448		
69314	4 1/8	102,2	4 1/8	102,2	4 1/8	102,0	34 3/8	880	12 x 19 3/4	303 x 503		

UNIVERSAL

INDEX

Numeric index

52

Manufactures part numbers are quoted for reference only

52

15300	42	21329	42	23302	42	28853	9
15301	37,38,42	21330	49	24300	42	28856	9
15302	42	21332	46	24309	47	28858	9
15303	42	21333	49	24310	47	28865	9
15305	42	21334	46	24311	47	28866	9
15310	42	21335	38,42	24312	42	28873	9
15312	42	21336	49	24313	37,40,42	28874	9
15313	42	21339	49	24314	42	28875	9
16301	42	21340	46	24316	42	28876	9
16304	42	21344	42	24319	47	28880	9
16305	38,46	21345	42	24320	43	28881	9
18104	22	21346	46	24321	47	29300	43
18301	46	21347	42	24902	13	29301	43
18303	46	21348	42	24903	13	29302	38,43
18306	46	21349	42	24904	13	29303	43
18307	42	21350	42	27300	43	29304	50
18308	42	21351	49	27301	43	29305	43
18317	46	21352	46	27302	43	29307	43
18318	46	21353	42,49	27303	43	29310	43
18319	46	21354	49	28300	43	29312	43
18320	46	21355	49	28301	43	29313	43
18325	46	21356	49	28306	43	29315	43
19318	42	21358	49	28310	50	29318	43
19319	42	21359	49	28311	47	29320	43
19320	42	21361	46	28312	43	30300	43
21300	46	21363	49	28313	43	30301	43
21301	42	21364	49	28321	43	30302	43
21302	42	21366	46	28322	43	30304	43
21303	42	21369	46	28323	43	30305	43
21304	42	21817	11	28324	47	30306	43
21305	42	21819	14	28325	49	30307	47
21307	42	21820	13	28326	50	34307	43
21308	42	21821	11	28328	49,50	40038	25
21309	42	21822	13	28330	43	40050	25
21312	39,42	21828	13	28331	38,43	40057	25
21313	42	21836	11	28332	43	40060	25
21314	42	21850	11	28334	47	40063	25
21316	42	22300	42	28336	43	40065	25
21317	42	22301	42	28338	47	40066	25
21318	42	22302	42	28340	47	40070	25
21319	46	22303	42	28341	43	40076	25
21320	46	22304	42	28342	43	40077	25
21322	42	22305	42	28800	14	40081	25
21324	42	22306	42	28810	9	40090	25
21325	40,46	22311	42	28811	9	40091	25
21326	46	23300	42	28828	9	40101	25
21327	40,42	23301	42	28837	13	40102	25



INDEX

Numeric Index

Manufactures part numbers are quoted for reference only

40109	25	40822	31	41468	28	44379	47
40111	25	40823	31	41469	28	44382	47
40115	25	41354	27	41470	28	44383	47
40300	25	41387	27	41471	28	44384	44
40302	26	41388	27	41472	28	44385	47
40303	26	41389	27	41473	29	44388	47
40304	26	41390	27	41474	29	44391	47
40305	26	41391	27	41475	29	44392	47
40309	26	41395	27	41476	29	44398	47
40315	25	41396	27	41477	29	44800	13
40316	25	41397	27	41478	28	44805	7
40318	26	41403	27	41489	27	47300	38,49
40322	26	41404	27	41490	27	48300	44
40323	26	41405	27	41491	28	48301	50
40350	30	41406	28	41492	28	49133	23
40360	30	41407	28	41493	29	49176	23
40375	30	41408	28	41494	28	49199	23
40376	30	41409	28	42301	27	49247	23
40388	30	41410	29	42305	29	49300	47
40400	30	41411	29	42306	27	49301	47
40401	30	41416	27	42307	27	49302	47
40413	30	41417	27	42314	29	49303	47
40414	30	41418	28	42315	28	49306	47
40426	30	41419	28	42318	27	49311	38,44
40427	30	41420	28	42319	27	49312	47
40800	31	41421	28	44301	43	49313	47
40801	31	41422	29	44302	43	49314	44
40802	31	41423	29	44304	37,39,43	49315	47
40803	31	41429	27	44305	43	49316	47
40804	31	41430	27	44306	43	49317	47
40805	31	41431	28	44310	43	49318	47
40806	31	41432	28	44314	43	49319	47
40807	31	41433	28	44315	43	49320	47
40808	31	41434	28	44317	43	49321	47
40809	31	41435	29	44320	43	49322	44
40810	31	41436	29	44328	43	49323	47
40811	31	41457	27	44329	43	49324	47
40812	31	41458	27	44331	47	49325	47
40813	31	41459	27	44332	43	49326	44
40814	31	41460	27	44337	38,43	49327	47
40815	31	41461	27	44338	43	49328	51
40816	31	41462	27	44339	43	49331	44
40817	31	41463	27	44349	43	49333	44
40818	31	41464	27	44360	44	49335	47
40819	31	41465	28	44364	49	49336	47
40820	31	41466	28	44365	44	49337	38,49
40821	31	41467	28	44367	44	49338	38,44



UNIVERSAL

INDEX

Numeric index

54

Manufactures part numbers are quoted for reference only

54

49345	47	50330	51	50394	44	50950	13
49346	51	50331	46	50397	51	50971	11
49349	47	50332	46	50399	37,44	50972	11
49350	47	50333	50	50400	44,51	50973	11
49356	49	50334	47	50401	38,44	50974	11
49358	49	50336	44	50402	49	50984	13
49359	47	50337	39,44	50403	44	50985	13
49360	47	50338	51	50404	39,49	51126	11
49364	40,49	50339	51	50405	49	51170	11
49366	44	50340	51	50406	44	53718	32
49368	38,44	50341	44	50408	44	64220	23
49371	39	50344	44	50410	47	64311	47
49440	47	50348	44	50411	51	64312	47
49654	20	50352	46	50413	49	64316	48
49801	14	50354	44	50414	44	64324	48
49815	14	50355	44	50415	49	64325	48
49833	14	50356	39,49	50417	39,44	64326	48
49838	13	50357	47	50420	49	64327	49
49841	14	50358	47	50422	39,47	64328	48
49907	13	50359	44	50423	47	64330	48
49910	13	50360	44	50424	47	64331	48
50163	23	50361	44	50425	39,49	64332	48
50218	11	50362	44	50430	44	64337	48
50301	47	50363	49	50431	44	64338	49
50302	44	50364	51	50432	44	64339	48
50303	44	50366	51	50433	47	64340	49
50304	44	50370	47	50434	51	64801	13
50305	44	50371	51	50435	51	64804	13
50306	51	50372	49	50436	44	64817	13
50307	44	50373	44	50633	32	64826	13
50308	50	50374	44	50637	32	67300	48
50309	50	50375	50	50768	32	67301	48
50310	46	50376	44	50789	32	67302	46
50311	50	50377	50	50809	13	68125	21
50313	51	50378	50	50810	11	68217	23
50314	50	50379	49	50829	11	68300	44
50315	51	50380	49	50849	11	68301	44
50316	51	50382	51	50852	11	68302	48
50317	51	50383	49	50860	14	68303	44
50318	47	50385	44	50904	13	68305	37,44
50320	44	50386	50	50907	13	68306	44
50324	51	50387	47	50910	13	68308	48
50325	50	50389	49	50912	13	68309	44
50326	44	50390	47	50924	9	68320	44
50327	44	50391	44	50926	9	68323	40,45
50328	44	50392	39,44,49	50927	9	68328	48
50329	44	50393	40,51	50945	9	68329	48



INDEX

Numeric Index

Manufactures part numbers are quoted for reference only

68642	22	78200	11	80325	48	80380	48
68669	22	78201	11	80326	48	80381	49
68813	15	78202	11	80327	46	80382	46,50
68814	15	78203	11	80328	45	80383	50
68818	9	78214	11	80329	46	80384	45
68819	9	78215	11	80330	46	80385	45
68835	7	78216	11	80331	48	80400	48
68900	13	78217	11	80332	48	80401	48
69300	45	78218	11	80334	39,48	80402	45
69301	45	78227	11	80335	48	80403	48
69302	46	78228	11	80336	48	80404	46
69303	51	78229	11	80338	45	80405	45
69304	50	78230	11	80339	46	80407	40,45
69305	51	78800	11	80340	46,50	80408	49
69307	50	78802	11	80341	46,50	80410	46
69308	51	78803	7	80343	45	80411	46
69310	51	78810	11	80344	48	80412	46
69311	51	78814	11	80345	46	80513	23
69312	48	78815	7	80346	46	80641	23
69313	48	78828	7	80348	48	80646	20
69314	51	78860	11	80349	45	80647	20,33,34
69315	51	78876	11	80351	45	80655	23
69601	32	78889	11	80352	46	80661	20
69804	13	78890	7	80353	45	80665	20
69817	13	80131	23	80354	48	80714	20,33,34
70313	45	80155	23	80355	48	80768	23
70316	45	80157	23	80356	48	80848	11
70317	45	80183	23	80357	50	80871	5
70320	40	80220	23	80359	48	80905	11
70323	45	80300	45	80360	48	80910	11
70324	37,40,45	80301	45	80361	48	80921	11
70332	45	80303	48	80362	46	80949	13
70333	48	80305	48	80363	48	80950	13
70335	48	80306	48	80364	48	80951	13
70804	7	80308	48	80365	46	81128	23
70807	13	80309	48	80366	46	81129	23
70816	14	80311	48	80368	50	81191	23
70838	7	80312	48	80369	46	81224	23
72300	45	80314	48	80370	45	87102	23
72302	45	80316	38,48	80371	48	87114	23
72305	45	80317	45	80372	48	87139	23
78150	11	80318	45	80373	45	87141	24
78151	11	80319	45	80374	46,50	87151	23
78175	11	80320	46	80375	46	87164	23
78189	11	80321	48	80376	50	87176	23
78190	11	80322	48	80378	49	87189	23
78191	11	80324	45	80379	46	87314	33,34



UNIVERSAL

UNIVERSAL

INDEX

Numeric index

56
Manufactures part numbers are quoted for reference only

56

87315	33,34	89443	40	90130	8	91113	16
87316	37	89451	41	90142	8	91114	17
87327	33,34	89452	41	90151	10	91120	16
87328	33,34	89453	40	90155	8	91121	17
87354	37	89456	39	90161	10	91125	16
87376	33,34	89466	38	90165	8	91126	17
87377	33,34	89484	30	90171	10	91127	16
87389	33,34	89487	37	90175	10	91128	17
87390	33,34	89488	38	90181	10	91129	17
87402	33,34	89497	38	90191	10	91152	17
87403	33,34	89699	20	91003	20	91153	16
87404	33,34	90028	8	91015	20	91201	16
87405	33,34	90032	8	91038	17	91202	20,33,34
88301	26	90035	8	91039	16	91203	20
88302	38	90038	8	91045	17	91214	20,33,34
88312	38	90041	8	91046	16	91215	20
88313	40	90045	8	91050	16	91227	20
88327	26	90048	8	91051	17	91228	16
88330	30	90052	8	91056	16	91250	16
88337	38	90054	8	91057	17	91259	16
88805	14	90057	8	91059	16	91275	16
89301	41	90060	8	91060	17	91276	20
89322	39,45	90064	8	91063	16	91277	20
89326	39	90067	8	91064	17	91288	16
89327	37	90070	8	91065	16	91289	20
89332	39	90073	8	91066	17	91290	20
89352	37,45	90076	8	91070	17	91303	20
89360	37,45	90079	8	91071	16	91315	20
89363	40	90083	8	91073	16	91377	20
89376	37,45	90084	8	91074	17	91390	20
89387	40	90089	8	91075	16	91400	32
89389	45	90092	8	91076	17	91401	20
89390	39,45	90095	8	91077	20	91402	20
89398	41	90096	8	91080	16	91403	20,33,34
89402	45	90098	8	91088	16	91404	22
89403	39,45	90102	8	91089	17	91409	32
89408	45	90104	10	91090	20	91410	20
89413	40	90105	8	91100	16	91411	20
89414	45	90106	8	91101	16	91412	20
89415	40,45	90109	8	91102	17	91414	20
89416	41	90110	10	91103	17	91420	20,36
89426	41	90114	8	91104	16	91421	20
89430	45	90116	10	91105	17	91426	20,33,34
89431	45	90120	8	91106	16	91427	20
89432	45	90121	10	91108	17	91428	20
89438	37	90127	8	91109	16	91429	20,33,34
89441	38	90129	8	91110	17	91430	20



INDEX

Numeric Index

Manufactures part numbers are quoted for reference only

91431	20	91814	22	92365	17	93064	19
91432	20	91815	22	92370	17	93070	19
91433	20	92038	17	92375	17	93076	19
91450	20	92039	16	92380	17	93089	19
91460	20	92045	17	92389	17	93102	19
91465	20	92046	16	92390	17	93108	19
91470	20	92050	16	92400	17	93110	19
91475	20	92051	17	92410	17	93114	19
91476	20,33,34	92056	16	92414	17	93120	19
91477	20,33,34	92057	17	92420	17	93127	19
91480	20	92059	16	92427	17	93151	19
91489	20,33,34	92060	17	92438	16	93157	19
91490	22	92062	16	92442	16	93160	19
91491	20	92064	17	92448	16	93164	19
91493	32	92065	16	92450	16	93170	19
91502	17	92066	17	92460	16	93176	19
91514	17	92070	17	92465	16	93189	19
91527	17	92071	16	92470	16	93225	21
91550	17	92074	17	92475	16	93361	19
91560	17	92075	16	92476	16	93364	19
91576	17	92076	17	92480	16	93366	19
91589	17	92080	16	92489	16	93371	19
91600	36	92088	16	92490	16	93502	19
91601	36	92089	17	92500	16	93503	19
91602	36	92100	16	92502	17	93514	19
91603	36	92101	16	92510	16	93515	19
91604	36	92102	17	92514	17	93527	19
91605	36	92103	17	92515	16	93528	19
91620	36	92104	16	92520	16	93551	19
91621	36	92108	17	92526	16	93560	19
91622	36	92109	16	92528	17	93566	19
91623	36	92110	17	92576	17	93576	19
91627	36	92113	16	92589	17	93577	19
91628	36	92114	17	92702	22	93589	19
91680	36	92120	16	92714	22	93590	19
91681	36	92121	17	92727	22	93602	19
91682	36	92126	17	92776	22	93608	19
91683	36	92127	16	92789	22	93610	19
91690	36	92128	17	93002	19	93614	19
91691	36	92129	16	93008	19	93620	19
91692	36	92152	17	93010	19	93627	19
91693	36	92153	16	93014	19	93651	19
91702	22	92338	17	93020	19	93657	19
91714	22	92342	17	93027	19	93660	19
91727	22	92348	17	93051	19	93664	19
91776	22	92350	17	93057	19	93670	19
91789	22	92360	17	93060	19	93676	19



UNIVERSAL

UNIVERSAL

INDEX

Numeric index

58

Manufactures part numbers are quoted for reference only

58

93689	19	93777	21	94032	23	94189	23
93700	21	93778	21	94035	23	94195	23
93702	21	93779	21	94038	23	94202	23
93703	21	93780	21	94041	23	94204	23
93704	21	93781	21	94044	23	94208	23
93705	21	93782	21	94048	23	94210	23
93706	21	93783	21	94051	23	94214	23
93708	21	93784	21	94052	23	94220	23
93709	21	93785	21	94057	23	94225	23
93710	21	93786	21	94060	23	94226	23
93711	21	93787	21	94064	23	94227	23
93712	21	93788	21	94067	23	94228	23
93713	21	93789	21	94070	23	94231	23
93714	21	93790	21	94076	23	94232	23
93715	21	93791	21	94080	23	94235	23
93716	21	93792	21	94083	23	94238	23
93717	21	93793	21	94085	23	94241	23
93718	21	93794	21	94089	23	94244	23
93719	21	93799	21	94095	23	94248	23
93720	21	93903	19	94102	23	94251	23
93721	21	93911	19	94104	23	94252	23
93722	21	93915	19	94108	23	94257	23
93724	21	93916	19	94110	23	94260	23
93725	21	93921	19	94114	23	94264	23
93726	21	93928	19	94120	23	94267	23
93729	21	93938	19	94125	23	94270	23
93738	19	93945	19	94126	23	94276	23
93745	19	93951	19	94127	23	94280	23
93750	19	93953	19	94128	23	94283	23
93751	21	93954	19	94131	23	94285	23
93752	21	93957	19	94132	23	94289	23
93753	19	93960	19	94135	23	94295	23
93759	21	93970	19	94138	23	94700	19
93760	21	93975	19	94141	23	94703	19
93761	21	93981	19	94144	23	94710	19
93762	21	93990	19	94148	23	94715	19
93763	21	94002	23	94151	23	94720	19
93764	21	94004	23	94152	23	94727	19
93765	21	94008	23	94157	23	94740	19
93769	21	94010	23	94160	23	94750	19
93770	21	94014	23	94164	23	94754	19
93771	21	94021	23	94167	23	94757	19
93772	21	94025	23	94170	23	94774	19
93773	21	94026	23	94176	23	94775	19
93774	21	94027	23	94180	23	94780	19
93775	21	94028	23	94183	23	94790	19
93776	21	94031	23	94185	23	94900	19



INDEX

Numeric Index

Manufactures part numbers are quoted for reference only

95001	23	95157	23	95360	24	95603	36
95002	23	95160	23	95361	24	95604	36
95004	23	95164	23	95362	24	95605	36
95008	23	95165	23	95364	24	95606	36
95010	23	95170	23	95370	24	95607	36
95014	23	95176	23	95375	24	95608	36
95020	23	95180	23	95376	24	95609	36
95025	23	95185	23	95389	24	95610	36
95026	23	95189	23	95390	24	95611	36
95027	23	95200	23	95500	35	95612	36
95031	23	95202	23	95501	35	95613	36
95032	23	95204	23	95502	36	95614	15
95038	23	95208	23	95503	15,36	95615	36
95040	23	95210	23	95504	36	95616	36
95041	23	95214	23	95505	14	95627	15,36
95044	23	95220	23	95506	15	95636	15
95051	23	95225	23	95507	36	95649	33,34,35
95053	23	95226	23	95508	36	95650	33,34,35
95054	23	95227	23	95509	36	95680	15
95057	23	95231	23	95510	15	95681	33,34,35
95060	23	95232	23	95514	15	95714	15
95064	23	95238	23	95520	15	95800	35
95065	23	95240	23	95521	15,36	95801	15,35
95070	23	95241	23	95532	15,36	95802	15
95076	23	95244	23	95545	15	95814	15
95080	23	95251	23	95548	33,34,35	95827	15,36
95085	23	95253	23	95549	33,34,35	95876	15
95089	23	95254	23	95550	15	95884	15
95100	23	95257	23	95560	15	95885	33,34
95102	23	95260	23	95570	15	95889	15
95104	23	95264	23	95575	15	95906	15
95108	23	95265	23	95580	33,34,35	95949	33,34
95110	23	95270	23	95582	15,36	95950	15
95114	23	95276	23	95589	15,36	95984	15
95120	23	95280	23	95590	36	96046	18
95125	23	95285	23	95591	36	96050	18
95126	23	95289	23	95592	36	96051	18
95127	23	95301	24	95593	36	96063	18
95131	23	95302	24	95594	36	96064	18
95132	23	95314	24	95595	36	96065	18
95138	23	95315	24	95596	36	96074	18
95140	23	95342	24	95597	36	96075	18
95141	23	95350	24	95598	36	96076	18
95144	23	95351	24	95599	36	96087	18
95151	23	95352	24	95600	36	96088	18
95153	23	95353	24	95601	36	96089	18
95154	23	95354	24	95602	36	96100	18



UNIVERSAL

INDEX

Numeric index

60

Manufactures part numbers are quoted for reference only

60

96101	18	97065	18	98480	12	98790	10
96102	18	97076	18	98481	12	98794	10
96106	18	97089	18	98489	12	98802	36
96107	18	97102	18	98491	12	98805	14
96108	18	97108	18	98500	12	99042	9
96110	18	97110	18	98550	12	99045	9
96112	18	97114	18	98560	12	99048	9
96113	18	97127	18	98564	12	99051	9
96114	18	98060	14	98570	12	99055	9
96126	18	98076	14	98576	12	99058	9
96127	18	98089	14	98580	12	99061	9
96202	18	98102	14	98589	12	99064	9
96204	18	98108	14	98602	12	99067	9
96208	18	98114	14	98608	12	99071	9
96214	18	98127	14	98614	12	99074	9
96215	18	98155	14	98620	12	99077	9
96229	18	98184	14	98627	12	99082	6
96230	18	98206	14	98651	12	99083	9
96246	18	98249	14	98700	10	99084	9
96260	18	98260	14	98703	14	99087	9
96263	18	98284	14	98704	10	99088	9
96270	18	98300	14	98710	10	99094	6
96274	18	98320	14	98715	10	99096	9
96276	18	98400	12	98720	10	99097	9
96277	18	98401	12	98724	10	99100	9
96287	18	98402	12	98728	14	99107	6
96289	18	98410	12	98730	10	99108	9
96290	18	98411	12	98752	14	99109	9
96300	18	98414	12	98753	10	99114	6
96312	18	98415	12	98754	14	99115	9
96325	18	98420	12	98755	10	99116	9
96375	18	98421	12	98758	10	99119	6
96376	18	98427	12	98760	10	99120	9
96377	18	98430	12	98763	10	99121	9
96388	18	98445	12	98765	10	99127	9
96389	18	98450	12	98768	10	99132	6
96390	18	98451	12	98770	10	99135	9
96401	18	98452	12	98773	10	99136	9
96402	18	98455	12	98775	10	99147	9
96403	18	98460	12	98777	10	99150	7
96412	18	98461	12	98778	14	99154	6
96414	18	98464	12	98779	14	99157	7
96415	18	98465	12	98780	10	99159	9
96426	18	98470	12	98782	33,34	99160	7
96427	18	98471	12	98783	33,34	99164	7
96428	18	98475	12	98784	14	99176	7
97051	18	98476	12	98785	10	99189	7



INDEX

Numeric Index

Manufactures part numbers are quoted for reference only

99202	7	99490	10	99753	8	99916	7,33,34
99214	7	99548	7	99755	8	99920	7
99227	7	99550	7	99758	8	99921	7
99235	7	99553	7	99760	8	99925	7,33,34
99250	5	99555	7	99763	8	99928	7,33,34
99251	5	99558	7	99765	8	99953	7
99260	5	99560	7	99768	8	99954	7
99261	5	99563	7	99770	8	80871/T	5
99264	5	99565	7	99773	8	99220/T	5
99269	5	99568	7	99775	8	99250/T	5
99270	5	99570	7	99776	8	99251/T	5
99276	5	99573	7	99777	8	99257/T	5
99277	5	99575	7	99778	8	99258/T	5
99280	5	99578	7	99780	8,36	99264/T	5
99281	5	99580	7	99785	8	99265/T	5
99289	5	99585	7	99789	8,36	99269/T	5
99290	5	99590	7	99790	8	99270/T	5
99300	5	99594	7	99794	8	99276/T	5
99301	5	99600	7	99851	7	99277/T	5
99302	5	99604	7	99852	7	99289/T	5
99303	5	99607	7	99858	7	99290/T	5
99308	5	99610	7	99859	7	99300/T	5
99310	5	99614	7	99860	7	99302/T	5
99311	5	99620	7	99861	7	99303/T	5
99315	5	99624	7	99864	7	99315/T	5
99320	5	99627	7	99865	7	99327/T	5
99321	5	99630	7	99866	7	99328/T	5
99327	5	99633	7	99867	7	99349/T	5
99328	5	99700	8,36	99871	7	99350/T	6
99350	5	99702	8,36	99872	7	99352/T	5
99352	5	99703	8	99877	7,33,34	99357/T	6
99360	6	99704	8	99878	7,33,34	99363/T	6
99363	6	99708	8	99880	7	99370/T	6
99370	6	99710	8	99881	7	99376/T	6
99376	6	99711	8	99885	7	99389/T	6
99389	6	99714	8	99886	7	99402/T	6
99400	10	99715	8	99890	7,33,34	99414/T	6
99402	6	99720	8,36	99891	7,33,34	99427/T	6
99408	6	99721	8	99892	7	99450/T	6
99410	10	99724	8	99893	7	99455/T	6
99414	6	99727	8	99900	7	99457/T	6
99420	10	99728	8	99901	7	99463/T	6
99427	6	99730	8	99903	7,33,34	99470/T	6
99428	6	99742	8	99904	7,33,34	99476/T	6
99460	10	99745	8	99910	7	99489/T	6
99475	10	99748	8	99911	7	99502/T	6
99480	10	99750	8	99915	7,33,34	99514/T	6



UNIVERSAL

UNIVERSAL

INDEX

Numeric index

99527/T	6
99553/T	6
VIP1/1	33
VIP1/2	33
VIP1/3	33
VIP2/1	33
VIP2/2	33
VIP2/3	33
VIP3/1	33
VIP3/2	33
VIP3/3	33
VIP4/1	33
VIP4/2	33
VIP4/3	33
VIP5/1	33
VIP5/2	33
VIP5/3	33
VIP6/1	33
VIP6/2	33
VIP6/3	33



INDEX

BEDFORD

TYPE/MODEL

TK/TL/TM/TC/KM	65
M	74
AWD	75



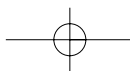
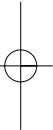
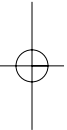
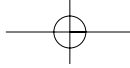

Series TK, TL, TM, TC, KM

System No.: 115200008

Manufacturers part number are quoted for reference only

Type

TM, TK, TL
1974 →
6 cyl
HP 860, 850,
HP 750, 500,
HP 330, 300
4 cyl
HP 220

Front pipe

15111
91002518
9102518
CE C12 PBF
Offside



15101
91084129
CE C10PBF
Nearside



Silencer

15301
91045090
CE C9SBF



Tail pipe

92075
CE C205PLL



Mounting Parts

1
90079
CE UB079



2
15801
7081361
CE C1RBF



Horizontal
RHD
Standard moun-
ting



BEDFORD

Series TK, TL, TM, TC, KM

System No.: 115200001

66

66

Manufacturers part number are quoted for reference only

Type

TK, TL, KM
60/70
6 cyl
HP 330, 466
1970 →
Non Turbo

Front pipe

15100
6335630
CE C1PBF



Silencer

15303
2690842
8829977
CE C1SBF



Tail pipe

92064
CE CSB064



Mounting Parts

1

90067
CE UB067



2

15801
7081361
CE C1RBF



Horizontal
RHD
Standard mounting



Series TK, TL, TM, TC, KM

System No.: 115200002

Manufacturers part number are quoted for reference only

Type

TK, TL,
HP 300, 330
HP 350, 370
HP 400
1960 →
6 cyl.
Non Turbo

Front pipe



Silencer



Tail pipe

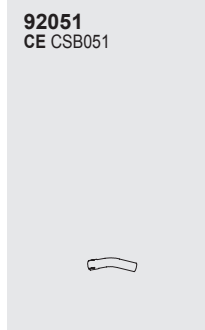

Mounting Parts



Horizontal
RHD
Standard moun-
ting

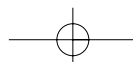



BEDFORD







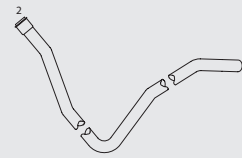
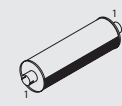

68

68

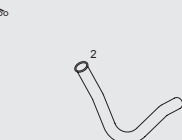
Series TK, TL, TM, TC, KM

System No.: 115200003

Manufacturers part number are quoted for reference only

Type	Front pipe	Silencer	Tail pipe				
TK, TL, TM HP 500 Non Turbo	<p>15104 9967362 CE C5PBF</p> <p>Offside</p> 	<p>15302 91001579 CE C2SBF</p> 	<p>92064 CE CSB064</p> 				
	<p>15108 9964799 CE C9PBF</p> <p>Nearside</p> 						
	<p>15102 91004783 CE C3PBF</p> 						
		<p>Mounting Parts</p> <table border="0"> <tr> <td style="text-align: center;">1</td> <td style="text-align: center;">2</td> </tr> <tr> <td style="text-align: center;"> <p>90067 CE UB067</p>  </td> <td style="text-align: center;"> <p>15801 7081361 CE C1RBF</p>  </td> </tr> </table>		1	2	<p>90067 CE UB067</p> 	<p>15801 7081361 CE C1RBF</p> 
1	2						
<p>90067 CE UB067</p> 	<p>15801 7081361 CE C1RBF</p> 						
<p>Horizontal RHD Standard mounting</p>							

Series TK, TL, TM, TC, KM

System No.: 115200009

Manufacturers part number are quoted for reference only

Type

TL12.60
TC16.30
HP 500 Turbo

Front pipe

15129
91084115
CE C44 PBF



Silencer

15301
91045090
CE C9SBF



Tail pipe

92075
CE C205PLL



Mounting Parts

1
90079
CE UB079



Horizontal
RHD
Standard mounting





BEDFORD

Series TK, TL, TM, TC, KM

System No.: 115200010

70
Manufacturers part number are quoted for reference only

Type

TK, TL
4 cyl, HP 220
Non Turbo
→ 1984

Front pipe

15121
2687471
CE C17PBF

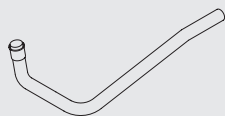

Silencer

15313
7154106
91035771
CE C14SBF

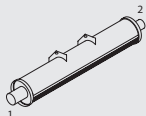

Tail pipe

15602
7079961
CE C38PBF



Mounting Parts

1

90054
CE UB054



2

90035
CE UB035



Horizontal
RHD
Standard moun-
ting

Series TK, TL, TM, TC, KM

System No.: 115200011

Manufacturers part number are quoted for reference only

Type

TL 17.18
TL 20.18

Silencer

15301
91045090
CE C9SBF

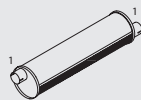

Mounting Parts

1

90079
CE UB079



Horizontal
RHD
Standard moun-
ting



BEDFORD



BEDFORD

Series TK, TL, TM, TC, KM

System No.: 115200012

72

72

Manufacturers part number are quoted for reference only

Type

TL 21.18

Silencer

44314
CE C10SLL

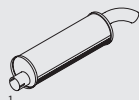

Mounting Parts

1

90079
CE UB079



Horizontal
RHD
Standard mounting

Series TK, TL, TM, TC, KM

System No.: 115200005

Manufacturers part number are quoted for reference only

Type

TM
Cummins L10
HP 250

Front pipe

15109
91091185
CE C8PBF



Silencer

15310
91091190
CE C11SBF

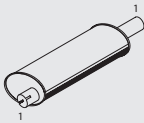

Tail pipe

24602
CE C11PER



Mounting Parts

1

99202
CE BCL102



Horizontal
RHD
Standard moun-
ting





BEDFORD

74

74

Series M

System No.: 115200013

Type

④XX②
15.18

Silencer

15301
91045090
CE C9SBF

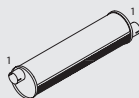

Mounting Parts

1

90079
CE UB079



Horizontal
RHD
Standard moun-
ting

Manufacturers part number are quoted for reference only



Series AWD

System No.: 115200007

Manufacturers part number are quoted for reference only

Type

TL 8.14
17.18
Perkins/Phaser

Front pipe

15128
4021215
CE C16PBF

TL 8.14

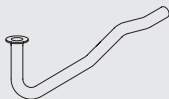

15137
9113186
CE C41PBF

17.18



15134
91128165
CE C30PBF

8.14, 7 1/2 ton



Silencer

15301
91045090
CE C9SBF



Tail pipe

92075
CE C205PLL



15138
91131687
CE C43PBF



15135
91103783
CE C33PBF



Mounting Parts

1

90079
CE UB079



Horizontal
RHD
Standard mounting



BEDFORD

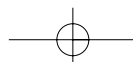

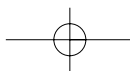
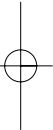
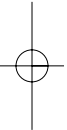
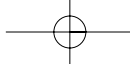

INDEX

DAF

TYPE/MODEL

1300, 1500, 1700, 1900, 2100, 2105	79
2100, 2105, 2300, 2500, 2505, 2700 ATI	83
F 2800, F 2805, F 2900, F 3200 ATI, F 3300, F 3305, F 3600 ATI	87
45	92
55	95
LF 45/55	96
65/75	100
75/85	101
65 CF	108
75 CF	110
85 CF	114
95	119
95 XF	128



INDEX

Identification System

78 Manufactures part numbers are quoted for reference only

78

Identification

For identification the following information is required: ID-number, engine type and model designation

Chassis number

Chassis info

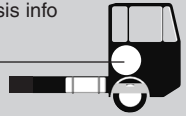

Example:

FAV 75 290 OE564390

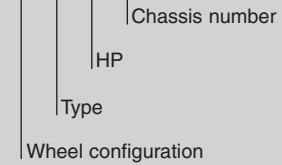

Designation

FA 4 x 2		FTP 6 x 2	
FT 4 x 2		FTT 6 x 4	
FTS 6 x 2		FAT 6 x 4	
FTR 6 x 2		FTD 8 x 4	
FAS 6 x 2		FAD 8 x 4	
FAR 6 x 2		FTC 8 x 2	
FTG 6 x 2		FAC 8 x 2	
FAG 6 x 2			
FAN 6 x 2		Steering axle	
		Driven axle	
		Trailing axle	

DAF

Serie 85 CF System nr.: 121100031

Type	Forrer	Lyddæmper	Afgangsror
21225 1292569 FA 85.340 FAC 85.340 FAG 85.340 FAN 85.340 FAR 85.340 FAS 85.340 FAT 85.340	21282 1331950 FA, FAC, FAG, FAN, FAR, FAS, FAT	21280 1331959 FA, FAC, FAG, FAN, FAR, FAS, FAT	21386 1318034 21727 1336641 FA, FAC, FAG, FAN, FAR, FAS, FAT 21729 1333655 FA, FAR, FAS
	21287 1354264 FA, FAC, FAG, FAN, FAR, FAS, FAT	21258 1333878 FA, FAS	21728 1333654 FA, FAN, FAR, FAS 21730 1334108 FAG 21734 1334821 FAT

Monteringsdele

1 49837 1332930	2 99928 1333663	3 21850 117260-3 1332979 1452973	4 21847 1249187	5 21872 1325972	6 21848 1248785
-----------------------	-----------------------	--	-----------------------	-----------------------	-----------------------

HORIZONTAL
LHD
Standard monteret



Series 1300 - 1500 - 1700 - 1900 - 2100 - 2105

System No.: 121200007

Manufacturers part number are quoted for reference only

Type

1700
1900
Nearside

Front pipe

21163
398637
CE C73PDF

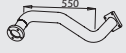

21156
292115
CE C69PDF



Silencer

21335
287658
CE C28SDF

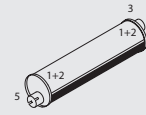

Tail pipe

21671
361549
TAILPIPE
CE C56 PDF



21713
804312
894312
CE C56PDF
Alt. for 21671



21675
894310
CE C93PDF



Mounting Parts

1
21816
159658
393607
CE C6BDF



2
21822
0285530
651183
CE C1MDF



3
90098
677936
677940
CE UB 095



4
80951
CE C3MVO



5
90084
677935
677939
682602



6
89900
DICHTUNG/GASKET



Horizontal
RHD
Standard mounting



DAF

80
Manufacturers part number are quoted for reference only

Series 1300 - 1500 - 1700 - 1900 - 2100 - 2105

System No.: 121200008

Type

④X②

 1700

 1900 DNF

 Offside mounted

Front pipe

21158
 0398523
 379044
 CE C73 PDF

21159
 291289
 CE C91PDF

Silencer

21335
 287658
 CE C28SDF

Tail pipe

21677
 284389

21678
 360176

21674
 894311
 CE C92PDF

21675
 894310
 CE C93PDF

Mounting Parts

1
21816
 159658
 393607
 CE C6BDF

2
99082
 CE CCL 076

3
99094
 CE CCL 089

4
89900
 DICHTUNG/GASKET

5
90079
 677938
 677939
 CE UB079

6
90098
 677936
 677940
 CE UB 095

7
21822
 0285530
 651183
 CE C1MDF

8
80951
 CE C3MVO

Horizontal
RHD
Standard mounting

Series 1300 - 1500 - 1700 - 1900 - 2100 - 2105

System No.: 121200009

Manufacturers part number are quoted for reference only

Type

2100
2105
3 1/2 Inch
Pipe work
Non turbo

Front pipe

Silencer

Tail pipe

21100
619126
CE C19PDF

21309
622322
637789
CE C22SDF

92089
CE CSB089

21660
651146
CE C23PDF

21603
617008
CE C25PDF

21637
653266
CE C24PDF

21313
648357
CE C16SDF

Mounting Parts

1
99094
CE CCL 089

1, Alternative
90092
171327
645358
CE UB092

Horizontal
RHD
Standard moun-
ting



82

82

Series 1300 - 1500 - 1700 - 1900 - 2100 - 2105

System No.: 121200010

Type

2100
2105
3 Inch
Pipe work

Front pipe

Silencer

Tail pipe

21101
629142
CE C14PDF

21302
637788
649354
CE C9SDF
Diam. 281

92076
CE CSB076

21145

21344
649954
CE C15SDF
Diam. 297

21601
629144
CE C17PDF

21607
109241
CE C22PDF

21317
648356
CE C18SDF

Mounting Parts

1
99082
CE CCL 076

1, Alternative
90079
677938
677939
CE UB079

2
89901

Horizontal
RHD
Standard moun-
ting

Manufacturers part number are quoted for reference only

Series 2100, 2105, 2300, 2500, 2505, 2700 ATI

System No.: 121200011

Manufacturers part number are quoted for reference only

Type

2300
4 or 6 Wheeler
only

Front pipe

21126
627130
CE C5PDF



21125
637730
CE C6PDF



Silencer

21309
622322
637789
CE C22SDF



Tail pipe

92089
CE CSB089



Mounting Parts

1

99094
CE CCL 089



1, Alternative

90092
171327
645358
CE UB092



Horizontal
RHD
Standard moun-
ting



DAF













84

84

Series 2100, 2105, 2300, 2500, 2505, 2700 ATI

System No.: 121200012

Manufacturers part number are quoted for reference only

Type	Front pipe	Silencer	Tail pipe		
2300 2500 Petrol Regulation 4 or 6 Wheeler only	<div data-bbox="380 352 594 579"> <p>21144</p> <p>2300</p>  </div>	<div data-bbox="850 352 1179 579"> <p>21139 9007798 CE C1PDF</p>  </div>	<div data-bbox="1204 352 1413 579"> <p>21340 9007222 CE C6SDF</p>  </div> <div data-bbox="1432 352 1642 579"> <p>21604 265006 CE C12PDF</p>  </div>		
	<div data-bbox="380 598 594 807"> <p>21113 658466 CE C15PDF</p> <p>2500</p>  </div> <div data-bbox="614 598 828 807"> <p>21146</p>  </div>	<div data-bbox="850 598 1179 807"> <p>21192 9007799 CE C68 PDF</p>  </div>			
<p>Horizontal RHD Standard mounting</p>	<p>Mounting Parts</p> <table border="0"> <tr> <td data-bbox="380 1333 524 1524"> <p>1</p> <p>90092 171327 645358 CE UB092</p>  </td> <td data-bbox="544 1333 688 1524"> <p>2</p> <p>21822 0285530 651183 CE C1MDF</p>  </td> </tr> </table>			<p>1</p> <p>90092 171327 645358 CE UB092</p> 	<p>2</p> <p>21822 0285530 651183 CE C1MDF</p> 
<p>1</p> <p>90092 171327 645358 CE UB092</p> 	<p>2</p> <p>21822 0285530 651183 CE C1MDF</p> 				

Series 2100, 2105, 2300, 2500, 2505, 2700 ATI

System No.: 121200013

Manufacturers part number are quoted for reference only

Type

 **8X2, 8X4**

F 2500
F 2505

Front pipe

21113
658466
CE C15PDF



21114
082208
658467
CE C78PDF



21153
268782
CE C51PDF



Silencer

21312
657859
CE C14SDF

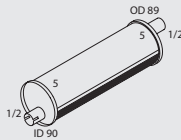

21668
269011
CE C52PDF



21669
269012
CE C53PDF



Tail pipe

21313
648357
CE C16SDF



Mounting Parts

1
99094
CE CCL 089



2
90092
171327
645358
CE UB092



3
90098
677936
677940
CE UB 095



4
90155
288928
288929
CE UB152



5
21822
0285530
651183
CE C1MDF



Horizontal
RHD
Standard moun-
ting



86

86

Series 2100, 2105, 2300, 2500, 2505, 2700 AT1

System No.: 121200014

Type

F 2500
 F 2505
 F 2700 AT1

 2300
 2100
 2300
 Turbo
 Later model

Front pipe

21113
 658466
 CE C15PDF

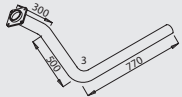

21165
 077453
 CE C126PDF



21114
 082208
 658467
 CE C78PDF



Silencer

21312
 657859
 CE C14SDF



Tail pipe

21692
 272553
 CE C65PDF



21660
 651146
 CE C23PDF



21637
 653266
 CE C24PDF



21603
 617008
 CE C25PDF



21313
 648357
 CE C16SDF



Mounting Parts

1
99094
 CE CCL 089



2
90092
 171327
 645358
 CE UB092



3
90098
 677936
 677940
 CE UB 095



4
90155
 288928
 288929
 CE UB152



5
21822
 0285530
 651183
 CE C1MDF



Horizontal
 RHD
 Standard moun-
 ting

Manufacturers part number are quoted for reference only



Series F 2800, F 2805, F 2900, F 3200 ATI, F 3300, F 3305, F 3600 ATI

System No.: 121200015

Manufacturers part number are quoted for reference only

Type

F 2800
→ 1982

Front pipe

Silencer

Tail pipe

21140
516190
CE C3PDF



21103
516184
CE C2PDF

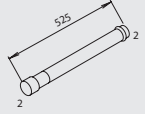

21339
516109
CE C4SDF



21658
516570
CE C4PDF

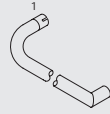

Mounting Parts

1
90102
CE UB102



2
21900
262982
CE C1RDF



Horizontal
RHD
Standard mounting

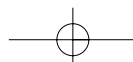



DAF

88

88

Series F 2800, F 2805, F 2900, F 3200 ATI, F 3300, F 3305, F 3600 ATI

System No.: 121200016

Manufacturers part number are quoted for reference only

Type

F 2800
F 3300
1982 →

Front pipe

Silencer

21106
652787
CE C27PDF

21107
657672
CE C1FDF

21109
657672
CE C1 FDF

21110
657673

21316
654914
CE C12SDF

21147
672724
CE C20PDF

21115
672477

21111
657674

21116
672479

21112
657675

21128
672478
CE C1FDF

Mounting Parts

1
99302T

2
99107
CE CCL 102

3
21822
0285530
651183
CE C1MDF





Horizontal
RHD
Standard mounting

Series F 2800, F 2805, F 2900, F 3200 ATI, F 3300, F 3305, F 3600 ATI

System No.: 121200017





Manufacturers part number are quoted for reference only

Type

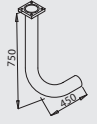

-   
 - F 2800
 - F 3300
- 
 - F 2800 ATI
 - (Box only + 21318
 - Front pipe)

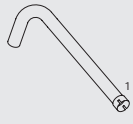
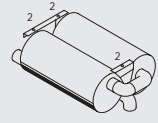
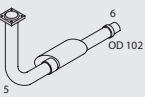
Front pipe

Silencer

<p>21106 652787 CE C27PDF</p> 	<p>21109 657672 CE C1 FDF</p> 	<p>21155</p> 	<p>21331 273000 275273 CE C17SDF</p> 
<p>21318 289978 CE C63PDF</p> <p>F2800 ATI only</p> 	<p>⋮</p> <p>21148 279723 CE C26PDF</p> 	<p>21109 657672 CE C1 FDF</p> 	

Mounting Parts

1	2	3
<p>90106 CE UB105</p> 	<p>21822 0285530 651183 CE C1MDF</p> 	<p>99302T</p> 

Horizontal
RHD
Standard moun-
ting



DAF

Series F 2800, F 2805, F 2900, F 3200 ATI, F 3300, F 3305, F 3600 ATI

System No.: 121200018

Manufacturers part number are quoted for reference only

Type

F 2800 ATI
 F 3300 ATI
 F 3600 ATI
 4 Inch pipe
 work

Front pipe

21318
 289978
 CE C63PDF

21128
 672478
 CE C1FDF

Silencer

21320
 291102
 CE C19SDF

Mounting Parts

1
90155
 288928
 288929
 CE UB152

2
21822
 0285530
 651183
 CE C1MDF

3
99302T

4
21813
 398655

5
21814
 398656

Horizontal
 RHD
 Standard moun-
 ting

Series F 2800, F 2805, F 2900, F 3200 ATI, F 3300, F 3305, F 3600 ATI

System No.: 121200019

Manufacturers part number are quoted for reference only

Type

F 2800
 F 2805
 F 2900 Turbo
 F 3200 ATI
 F 3300
 F 3600 ATI
 4 1/2 Inch
 Pipe work

Front pipe

Silencer

Tail pipe

21329
 095741
 394325
 CE C67PDF

21127
 394444

21327
 097299
 394322
 CE B32SDF

92114
 CE CSB114

21136
 394792
 CE C32PDF

21129
 394445
 CE C2FDF

21326
 097301
 394323
 CE C23SDF

21133
 394446

Mounting Parts

1
90120
 279633
 279634
 CE UB120

2
21814
 398656

3
99119
 CE CCL 114

4
90155
 288928
 288929
 CE UB152

5
21813
 398655

6
21822
 0285530
 651183
 CE C1MDF

Horizontal
 RHD
 Standard moun-
 ting



DAF

92

92

Series 45

System No.: 121200003

Type

Euro I
 (Leyland road runner)
 → 06.96
 Non turbo
 Cummins Engine
 300, 301, 302

Front pipe

Silencer

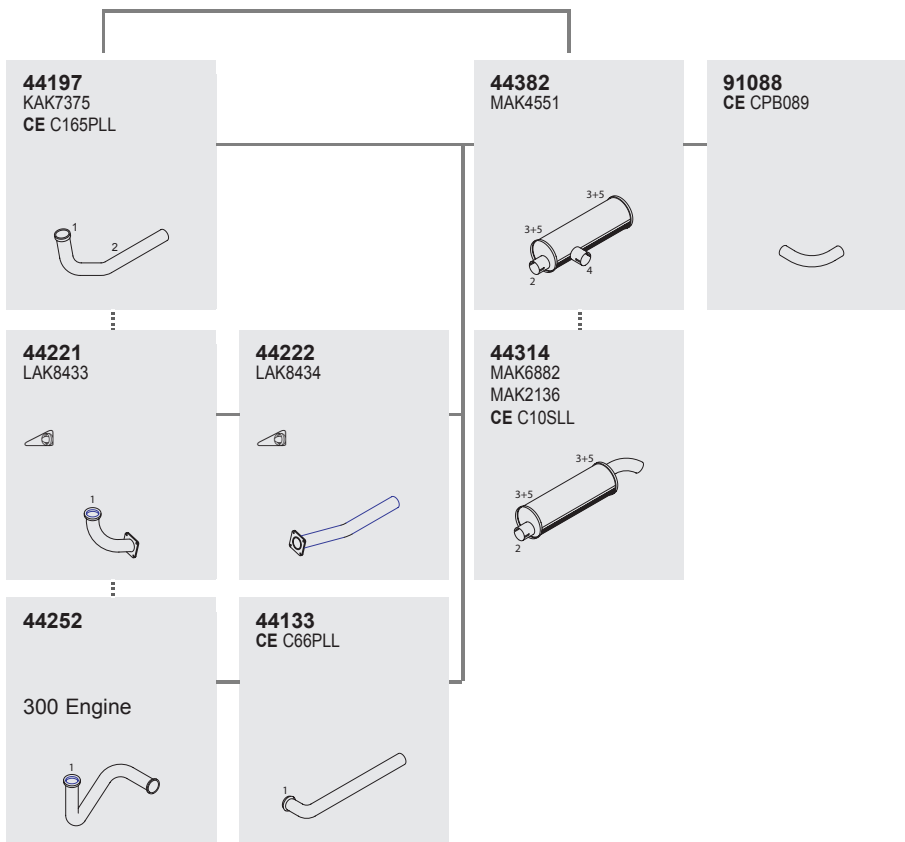

Mounting Parts

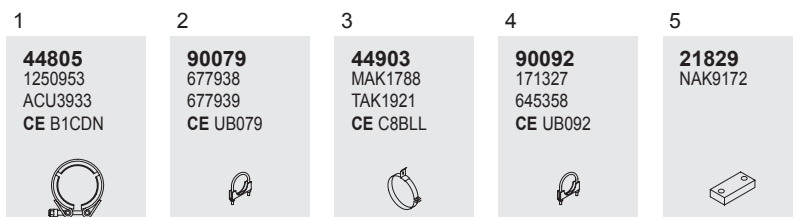

Horizontal
 RHD
 Standard mounting

Manufacturers part number are quoted for reference only



Series 45

System No.: 121200004

Manufacturers part number are quoted for reference only

Type

Euro I
 (Leyland road runner)
 → 06.96
 Cummins Engine 310 Turbo



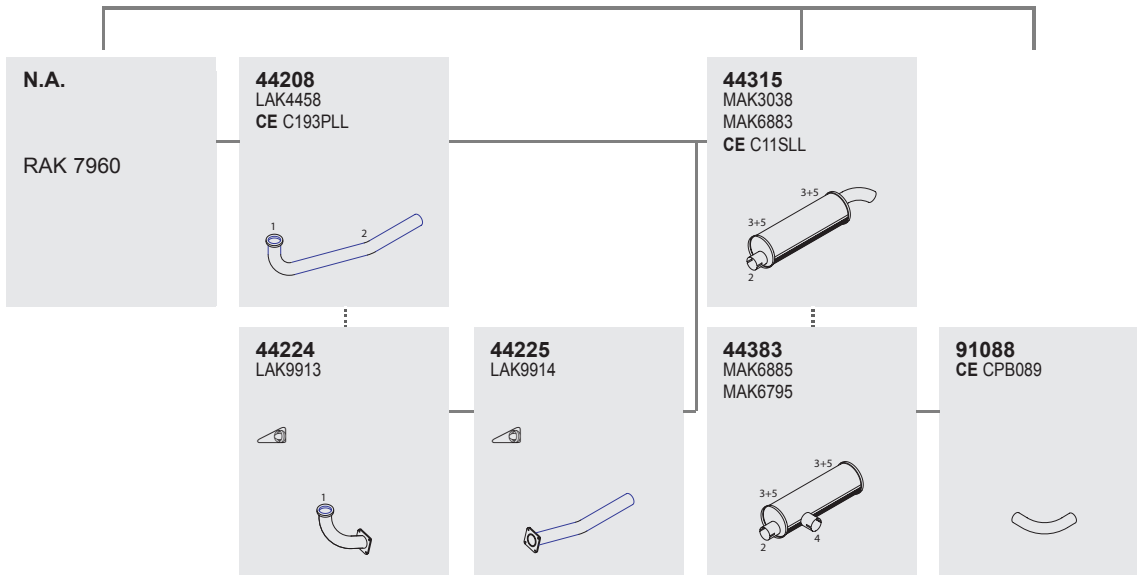

Front pipe

Silencer

Tail pipe



Mounting Parts

1	2	3	4	5
44805 1250953 ACU3933 CE B1CDN 	90079 677938 677939 CE UB079 	44903 MAK1788 TAK1921 CE C8BLL 	90092 171327 645358 CE UB092 	21829 NAK9172 

Horizontal
 RHD
 Standard mounting

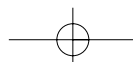



DAF

94

94

Series 45

System No.: 121200005

Type

- 06.96 →
- 45.130
- 45.150
- 45.160

Front pipe

21231
ACHD930
APUA584
CE C250PLL

21246
APUA780

Silencer

21372
ACHH812
CE C109SLL

Tail pipe

21707
ACHD099
CE C253PLL

Mounting Parts

1
90092
171327
645358
CE UB092

2
44805
1250953
ACU3933
CE B1CDN

3
99877
1403646
APUA555

4
44800
0487257
CE B2MLL

5
21852
ACHH763
CE C18BLL

6
21854
0487257
ACHD074

Horizontal
RHD
Standard mounting

Manufacturers part number are quoted for reference only

Series 55

System No.: 121200048

Manufacturers part number are quoted for reference only

Type

55.180
55.210
→ 1996

Front pipe

21224
5010223505
ACHH007
CE C251PLL

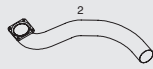

Silencer

21219
ACHH361
CE C252PLL



21372
ACHH812
CE C109SLL

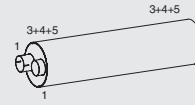

Tail pipe

21707
ACHD099
CE C253PLL



Mounting Parts

1

99890
1404738
1400882



2

50926
CE C8 CMC



3

44800
0487257
CE B2MLL



4

21852
ACHH763
CE C18BLL



5

21854
0487257
ACHD074



Horizontal
RHD
Standard mounting



DAF

96

96

Series LF

System No.: 121200020

Type

FA 45.130
FA 45.150
FA 45.170

Front pipe

Silencer

Tail pipe

21253
1405122

21254
1401712

21299
1401711

21387
1401653

21724
1401586
1401587

21761
1402424
1406880

Mounting Parts

1
88861
1400876

2
44805
1250953
ACU3933
CE B1CDN

3
99890
1404738
1400882

4
21874
1401634

5
21905
1405193
1401125
1405498

7
21906
1405631

9
90079
677938
677939
CE UB079

6
99890
1404738
1400882

Horizontal
RHD
Standard mounting

Manufacturers part number are quoted for reference only

Series LF

System No.: 121201001

Manufacturers part number are quoted for reference only

Type

 FA 45.150

Front pipe

21253
1405122

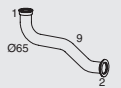

21254
1401712

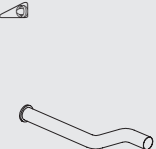

21299
1401711

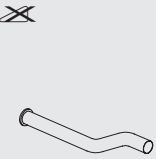

Silencer

21387
1401653

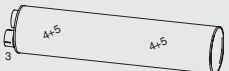

21765
1403219

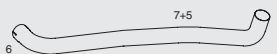

Tail pipe

21766
1403220



Mounting Parts

1
88861
1400876



2
44805
1250953
ACU3933
CE B1CDN



3
99877
1403646
APUA555



4
21874
1401634



5
21905
1405193
1401125
1405498



6
99890
1404738
1400882



7
21906
1405631



8
98489
1403222
CE RFL089



Vertical
RHD
Standard mounting



DAF

98

98

Series LF

System No.: 121200021

Type

FA 45.180
FA 45.220

Front pipe

21251
1401703

FA 45.180, FA 45.220

22133
1401702

FA 45.180

22144
1407321

FA 45.180, FA 45.220

22145
1405114

FA 45.180

Silencer

21394
1401632

Tail pipe

21757
1401587

Mounting Parts

1	2	3	4	5	6
70804 1401693	50927 1401695 CE C2CFD	99890 1404738 1400882	21874 1401634	21905 1405193 1401125 1405498	99903 1403150 1400923

Horizontal
RHD
Standard mounting

Manufacturers part number are quoted for reference only

Series LF

System No.: 121200022

Manufacturers part number are quoted for reference only

Type

- FA 55.170
- FA 55.180
- FA 55.220
- FA 55.250

Horizontal
RHD
Standard moun-
ting

Front pipe

Silencer

Tail pipe

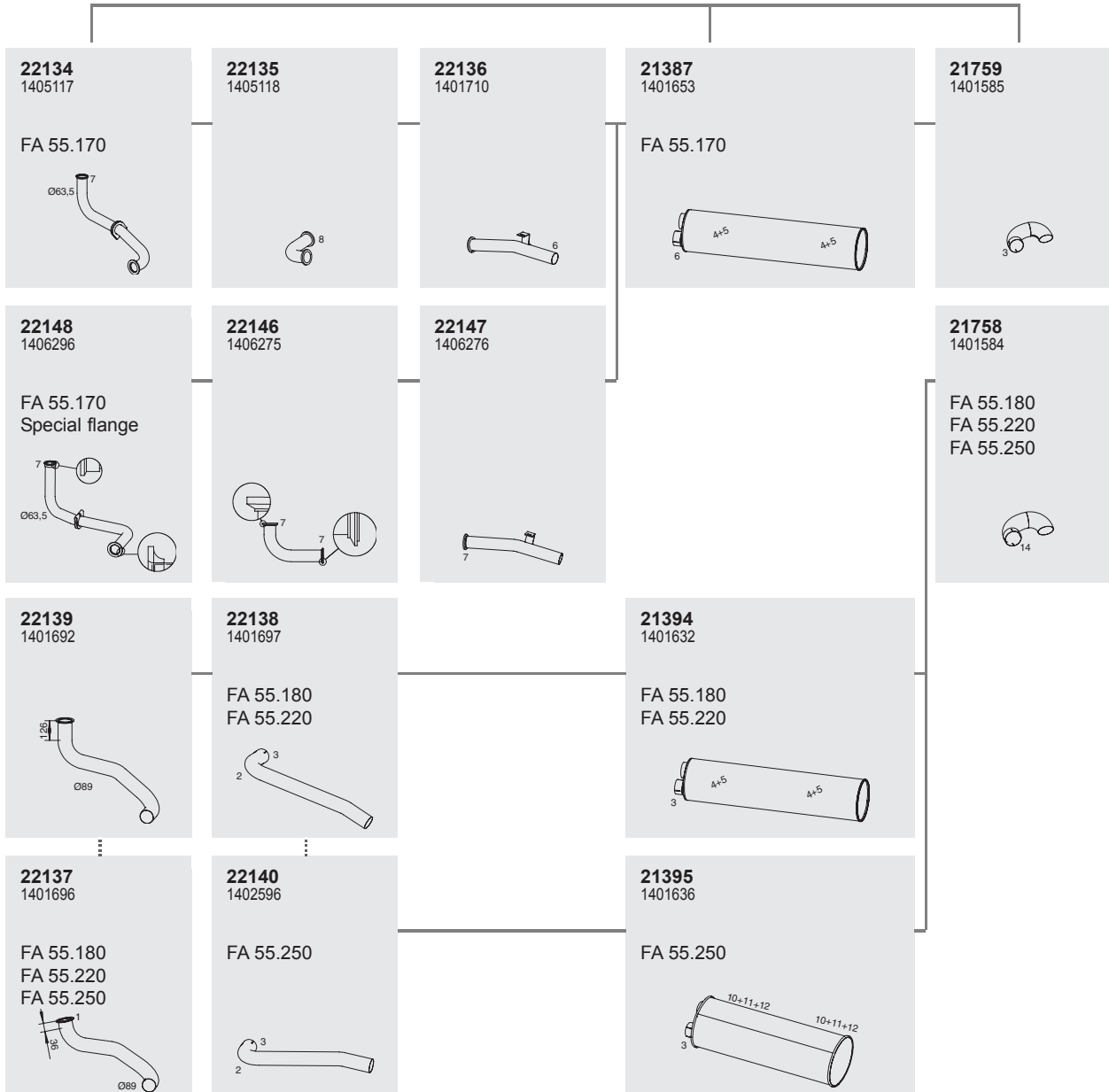

Mounting Parts

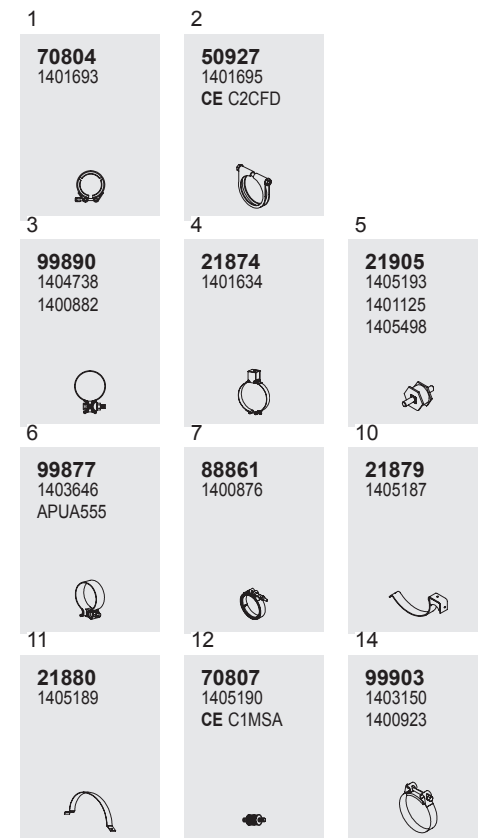



DAF

Series 65/75

System No.: 121200023

Manufacturers part number are quoted for reference only

Type

65
75

Front pipe

Silencer

Tail pipe

21181
1205829
CE C125PDF

21195
1271374
CE C145PDF

21355
1251831
1301425
CE C47SDF

21693
1247554
CE C103PDF

21183
1229301
CE C124PDF

21699
1290544
CE C116PDF

21190
1283170
CE C141PDF

21188
1264320
CE C106PDF

Mounting Parts

1
90109
377937
682605
CE UB110

2
21817
1232410
CE C2CVO

3
21821
1234212
CE C1CDF

4
21823
1250928
CE C9BDF

5
21824
1246184
CE C4HDF

6
21825
1208405
CE C3HDF

7
21826
1208403
CE C2HDF

8
90120
279633
279634
CE UB120

9
21834
1266397
CE C5HDF

10
21904
764529

11
90084
677935
677939
682602

Horizontal
RHD
Standard mounting

Series 75/85

System No.: 121200024

Manufacturers part number are quoted for reference only

Type

75
4 Inch
Pipe work

Front pipe

Silencer

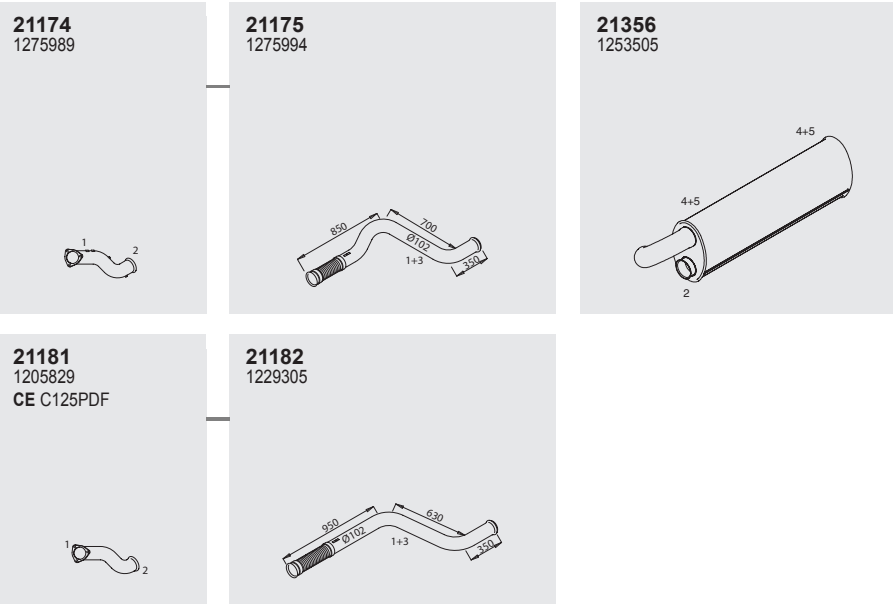

Mounting Parts

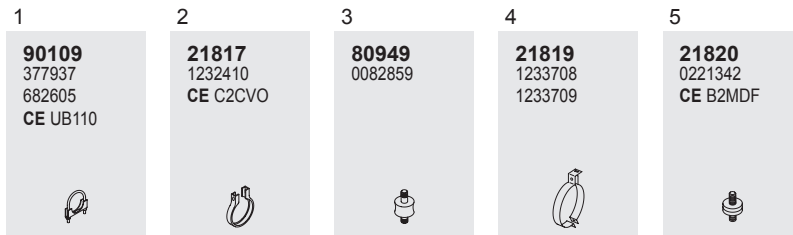

Horizontal
RHD
Standard moun-
ting



DAF

102 Manufacturers part number are quoted for reference only

Series 75/85

System No.: 121200049

Type

75 ATI

Front pipe

Silencer

Tail pipe

21181
1205829
CE C125PDF



21183
1229301
CE C124PDF



21397
1401636

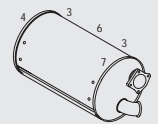

21670
556581
CE C55PDF



Mounting Parts

1
21817
1232410
CE C2CVO



2
21903
1248143
555011
CE C1GDF



3
21823
1250928
CE C9BDF



4
21824
1248184
CE C4HDF



5
21825
1208405
CE C3HDF



6
21826
1208403
CE C2HDF



7
21834
1266397
CE C5HDF



Horizontal
RHD
Standard mounting



Series 75/85

System No.: 121201002

Manufacturers part number are quoted for reference only

Type

75

Front pipe

Silencer

Tail pipe

21222
1270103
CE C134PDF

21223
1270121
CE C127PDF

21228
1274948
CE C135PDF

21361
1255353

4 1/2"

21695
1257823

21832
1274960
CE C9HDF

21369
1294370
CE C50SDF

5"

21704
1294371
CE C129PDF

Mounting Parts

1

90114
1283784
CE UB114

2

21830
1255360
CE C15BDF

3

90130
1296068
682610
CE UB 127

4

21817
1232410
CE C2CVO

Vertical
RHD
Standard mounting

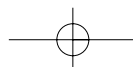

Series 75/85

System No.: 121200025

Manufacturers part number are quoted for reference only

Type



85
4 1/2 Inch
Pipe work

Front pipe

21176
0763902
CE C104PDF

21177
1229300
CE C105PDF

Silencer

21359
1229296
CE C48SDF
Incl 2 x 21823

Tail pipe

21714
Side outlet
with twin steer

21699
1290544
CE C116PDF

21375
1289215
CE C53SDF
④X②
Petrol reg.

21670
556581
CE C55PDF

Mounting Parts

1
90120
279633
279634
CE UB120

2
21821
1234212
CE C1CDF

3
21823
1250928
CE C9BDF

4
21824
1248184
CE C4HDF

5
21825
1208405
CE C3HDF

6
21826
1208403
CE C2HDF

7
21834
1266397
CE C5HDF

Horizontal
RHD
Standard moun-
ting





DAF

Series 75/85

System No.: 121200026

106
Manufacturers part number are quoted for reference only

Type

85

Front pipe

21164
 091393
 CE C112PDF

21168
 091391
 CE C113PDF

Silencer

21353
 0081841
 CE C36SDF

Tail pipe

21670
 556581
 CE C55PDF

Side outlet

21701
 1285053
 CE C142PDF

Rear outlet

Mounting Parts

1
90120
 279633
 279634
 CE UB120

2
21901
 1248140
 375044
 CE C2GDF

3
21903
 1248143
 555011
 CE C1GDF

Horizontal
RHD
Standard mounting

Series 75/85

System No.: 121200027

Manufacturers part number are quoted for reference only

Type

85
4 1/2 Inch
Pipe work

Front pipe

Silencer

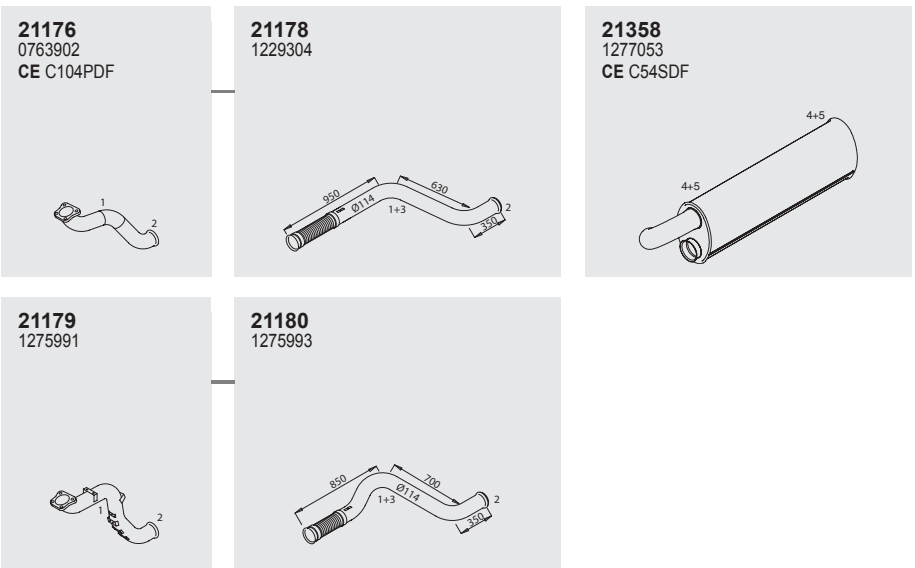

Mounting Parts

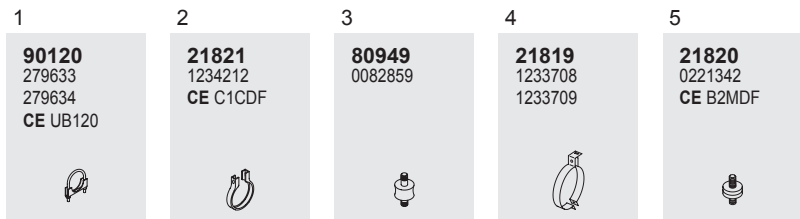

Horizontal
RHD
Standard moun-
ting





DAF

Series 65 CF

System No.: 121200028

108 Manufacturers part number are quoted for reference only

Type

FA 65.180
FA 65.210
FA 65.240

Front pipe

21240
1376870
1347540



21239
1347277

FA 65.180
FA 65.210



21183
1229301
CE C124PDF

FA 65.240



Silencer

21355
1251831
1301425
CE C47SDF

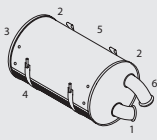

Tail pipe

21746
1346850

FA 65.180
FA 65.210

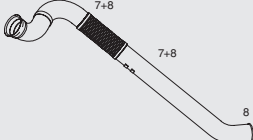

21726
1290825

FA 65.240

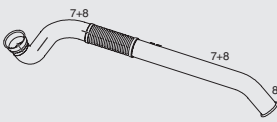

21699
1290544
CE C116PDF

FA 65.180
FA 65.210



21747
1316485

FA 65.240



Mounting Parts

1

21817
1232410
CE C2CVO



2

21878
1347373



3

21824
1248184
CE C4HDF



4

21877
1349227



5

21826
1208403
CE C2HDF



6

21821
1234212
CE C1CDF



7

80949
0082859



8

90109
377937
682605
CE UB110



Horizontal
RHD
Standard mounting



Series 65 CF

System No.: 121200002

Manufacturers part number are quoted for reference only

Type



 FA 65.250

Front pipe

21256
1379752

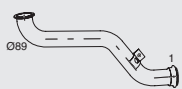

21257
1379756



Silencer

21389
1376805

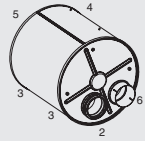

Tail pipe

21725
1365875

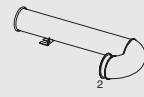

Mounting Parts

1
21817
1232410
CE C2CVO



2
21850
1452973
117280-3
CE C2CER



3
21847
1249187
CE C12BDF



4
21872
1325072



5
21848
1248785
CE C7HDF



6
99928
1333653



Horizontal
RHD
Standard mounting

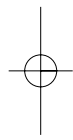
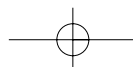



DAF

Series 75 CF

System No.: 121201004

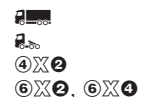

110 Manufacturers part number are quoted for reference only

Type



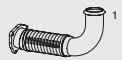
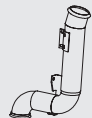
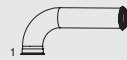

- FA 75.250
- FA 75.290
- FA 75.320
- FAG 75.250
- FAG 75.290
- FAG 75.320
- FAN 75.290
- FAN 75.320
- FAS 75.250
- FAS 75.290
- FAS 75.320
- FAT 75.250
- FAT 75.290
- FAT 75.320
- FT 75.320

Front pipe

<p>21276 1355828</p> 	<p>21249 1355826</p> 	<p>21250 1349905</p> 	<p>21255 1349904</p> 
---	---	--	---



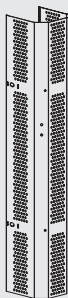

Silencer

<p>21361 1255353</p> <p>4 1/2"</p> 	<p>21704 1294371 CE C129PDF</p> 
<p>21369 1294370 CE C50SDF</p> <p>5"</p> 	

Tail pipe

<p>21695 1257823</p> 	<p>21832 1274960 CE C9HDF</p> 
---	--

Mounting Parts

<p>1</p> <p>21821 1234212 CE C1CDF</p> 	<p>2</p> <p>21817 1232410 CE C2CVO</p> 	<p>3</p> <p>90114 1283784 CE UB114</p> 	<p>4</p> <p>90130 1296068 682610 CE UB 127</p> 	<p>5</p> <p>21830 1255360 CE C15BDF</p> 
---	---	---	---	--

Vertical
RHD
Standard moun-
ting

Series 75 CF

System No.: 121200029

Manufacturers part number are quoted for reference only

Type

 **4X4, 6X4**
 FAT 75.250
 FAT 75.290
 FAT 75.320
 FAV 75.250
 FAV 75.290
 FAV 75.320

Front pipe

21292
1380048

FAV

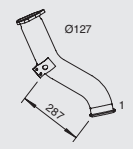

21273
1354960

FAT
FAV 75.290



21296
1358093

FAT 75.290

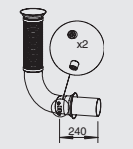

21275
1336981
CE C174PDF

FAT, FAV



Silencer

21386
1318034
CE C58SDF

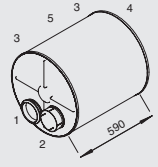

Tail pipe

21727
1336641

FAT, FAV
75.250/320



21728
1333654

FAT
FAV 75.290

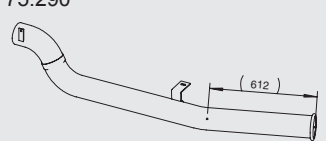

21744
1333656

FAT 75.250

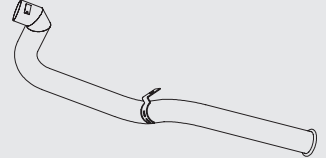

21733
1353311

FAT



21735
1353312

FAT 75.290

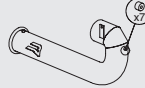

21734
1334821

FAT

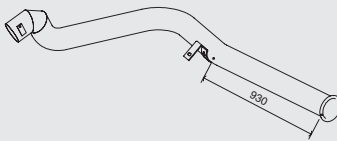

Mounting Parts

1

21850
1452973
117280-3
CE C2CER



2

99928
1333653



3

21847
1249187
CE C12BDF



4

21848
1248785
CE C7HDF



5

21872
1325072



Horizontal
RHD
Standard moun-
ting



DAF

Series 75 CF

System No.: 121200030

112 Manufacturers part number are quoted for reference only

Type



FA 75.250
FA 75.280
FA 75.290
FA 75.310
FA 75.320
FT 75.250
FT 75.280
FT 75.290
FT 75.310
FT 75.320

Front pipe

21290
1354955

FA, Excl. FA 75.280

21273
1354960

FA, FT, Excl. FA 75.310

Mounting Parts

1

21850
1452973
117280-3
CE C2CER

2

99928
1333653

3

21847
1249187
CE C12BDF

4

21848
1248785
CE C7HDF

5

21872
1325072

Horizontal
RHD
Standard moun-
ting

Silencer

21386
1318034
CE C58SDF

Tail pipe

21727
1336641

FA 75.250/290/320
FT 75.250/280/290/320

21728
1333654

FA 75.250/280/290/320
FT 75.250/290/320

21729
1333655

FA 75.280/290/320
FT 75.290/320

21732
1354957
1344814

FA 75.250/290

21733
1353311

FT 75.290

21743
1336904

FA 75.250/310/320
FT 75.290/310

21734
1334821

FA 75.250

21744
1333656

FA 75.250/290

Series 75 CF

System No.: 121200031

Manufacturers part number are quoted for reference only

Type



FAG 75.250
 FAG 75.280
 FAG 75.290
 FAG 75.320
 FAN 75.250
 FAN 75.290
 FAN 75.320
 FAR 75.250
 FAR 75.290
 FAR 75.320
 FAS 75.250
 FAS 75.290
 FAS 75.320

Front pipe

21290
1354955

FAR, FAS

21273
1354960

FAG, FAN, FAR, FAS

21274
1345251

FAG

21275
1336981
CE C174PDF

FA, FAG, FAN, FAR, FAS, FAT, FT

Silencer

21386
1318034
CE C58SDF

Tail pipe

21727
1336641

FAG, FAN, FAR, FAS,

21744
1333656

FAS 75.290

21731
1354108

FAG 75.250/290

21729
1333655

FAS 75.320

21728
1333654

FAN, FAR, FAS

21730
1354106

FAG 75.250/290/320

21734
1334821

FAS 75.290

Mounting Parts

1

21850
1452973
117280-3
CE C2CER

2

99928
1333653

3

21847
1249187
CE C12BDF

4

21848
1248785
CE C7HDF

5

21872
1325072

Horizontal
 RHD
 Standard mounting



DAF

Series 85 CF

System No.: 121200032

114 Manufacturers part number are quoted for reference only

Type

- ④X②
- ⑥X②, ⑥X④
- FA 85.430
- FAG 85.430
- FAN 85.430
- FAR 85.430
- FAS 85.430
- FAT 85.430

Horizontal
RHD
Standard mounting

Front pipe

21225
1292569
CE C158PDF



21283
1331949

FA, FAN, FAR, FAS

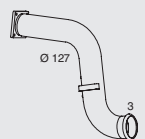

21285
1354286
1350538
CE C175PDF
FA, FAG, FAN, FAR, FAS, FAT

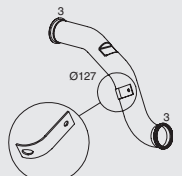

21279
1350540

FAR, FAS

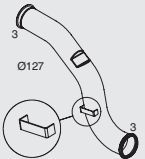

21298
1395716

FA, FAR, FAS

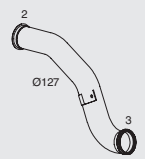

Silencer

21386
1318034
CE C58SDF

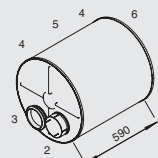

21280
1331959

FA, FAG, FAN, FAR, FAS, FAT



21258
1333578

FA, FAN, FAR, FAS



Tail pipe

21727
1336641



21735
1353312



21743
1336904

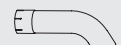

21733
1353311



Mounting Parts

1
49837
1302930



2
99928
1333653



3
21850
1452973
117280-3
CE C2CER



4
21847
1249187
CE C12BDF



5
21872
1325072



6
21848
1248785
CE C7HDF



Series 85 CF

System No.: 121200033

Manufacturers part number are quoted for reference only

Type

- 
- ④X②
- ⑥X②, ⑥X④
- FA 85.380
- FAG 85.380
- FAN 85.380
- FAR 85.380
- FAS 85.380
- FAT 85.380

Front pipe

21225
1292569
CE C158PDF



21283
1331949

FA, FAR, FAS

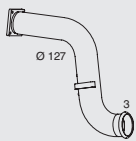

21280
1331959

FA, FAG, FAN, FAR, FAS, FAT

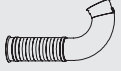

21285
1354286
1350538
CE C175PDF
FA, FAG, FAN, FAR, FAS, FAT



21258
1333578

FA, FAR, FAS

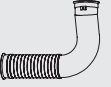

21279
1350540

FAR, FAS



21298
1395716

FAT

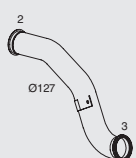

Silencer

21386
1318034
CE C58SDF



21728
1333654

FA, FAR, FAS, FAT

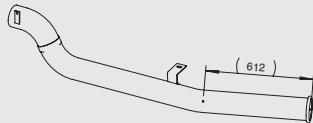

21730
1354106

FAG

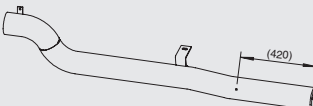

21734
1334821

FAT

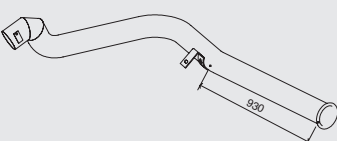

Mounting Parts

1

49837
1302930



2

99928
1333653



3

21850
1452973
117280-3
CE C2CER



4

21847
1249187
CE C12BDF



5

21872
1325072



6

21848
1248785
CE C7HDF



Horizontal
RHD
Standard mounting



DAF

Series 85 CF

System No.: 121200034

116 Manufacturers part number are quoted for reference only

116

Type



④X②
⑥X④

FT 85.340
FT 85.380
FT 85.430
FTT 85.340
FTT 85.380
FTT 85.430

Front pipe

21225
1292569
CE C158PDF

21282
1331950

FT, FTT 85.340, FT 85.380

21285
1354286
1350538
CE C175PDF
FT, FTT
85.380/85.430

21298
1395716

FT, FTT 85.380/85.430

21279
1350540

FT 85.380/85.430

21287
1354284

FT, FTT 85.340, FT 85.380

Silencer

21280
1331959

21386
1318034
CE C58SDF

Tail pipe

21727
1336641

FT 85.340, FT, FTT 85.380, FT, FTT 85.430

21743
1336904

FT 85.340/85.380

21735
1353312

21733
1353311

FT 85.340/85.380/85.430

21728
1333654

FT, FTT 85.340, FT, FTT 85.380, FT, FTT 85.430

21729
1333655

FT 85.340/85.380

Horizontal
RHD
Standard mounting

Mounting Parts

1	2	3	4	5	6
49837 1302930	99928 1333653	21850 1452973 117280-3 CE C2CER	21847 1249187 CE C12BDF	21872 1325072	21848 1248785 CE C7HDF

Series 85 CF

System No.: 121200035

Manufacturers part number are quoted for reference only

Type

- ④X②
- ⑥X②, ⑥X④
- ⑥X②

- FA 85.340
- FAC 85.340
- FAG 85.340
- FAN 85.340
- FAR 85.340
- FAS 85.340
- FAT 85.340

Front pipe

21225
1292569
CE C158PDF



21282
1331950

FA, FAC, FAG, FAN,
FAR, FAS, FAT



21280
1331959

FA, FAC, FAG, FAN,
FAR, FAS, FAT



21386
1318034
CE C58SDF

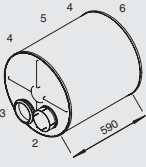

21727
1336641

FA, FAC, FAG, FAN,
FAR, FAS, FAT



21287
1354284

FA, FAC, FAG, FAN,
FAR, FAS, FAT



21258
1333578

FA, FAS

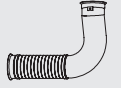

21734
1334821

FAT

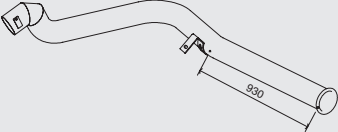

21730
1354106

FAG

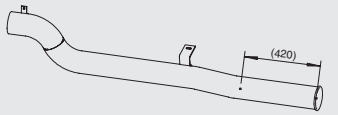

Mounting Parts

1

49837
1302930



2

99928
1333653



3

21850
1452973
117280-3
CE C2CER



4

21847
1249187
CE C12BDF



5

21872
1325072



6

21848
1248785
CE C7HDF



Horizontal
RHD
Standard moun-
ting

21729
1333655

FA, FAR, FAS

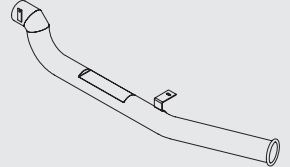

21728
1333654

FA, FAN, FAR, FAS

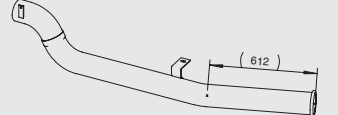



DAF

118 Manufacturers part number are quoted for reference only

Series 85 CF

System No.: 121200001

118

Type



FTG 85.340
FTG 85.380
FTG 85.430

Front pipe

21225
1292569
CE C158PDF

21282
1331950

85.340

21283
1331949

85.380, 85.430

21285
1354286
1350538
CE C175PDF
85.380, 85.430

21287
1354284

85.340

21288
1346057

21281
1346062

21286
1346059

Silencer

21370
1321301
1321303
CE C51SDF

Tail pipe

21737
1312801
CE C 161 PFD

Horizontal
RHD
Standard mounting

Mounting Parts

1	2	3
<p>99328T 1296068 CE FC 127/SS</p>	<p>21850 1452973 117280-3 CE C2CER</p>	<p>21847 1249187 CE C12BDF</p>
4	5	6
<p>21875 1310528</p>	<p>21848 1248785 CE C7HDF</p>	<p>21855 1302930</p>



Series 95

System No.: 121200036

Manufacturers part number are quoted for reference only

Type









95

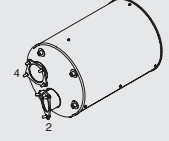

Front pipe

Silencer

Tail pipe

<p>21164 091393 CE C112PDF</p> 	<p>21196 0096961</p> 	<p>21197 1256636</p> 	<p>21198 0095762</p> 	<p>21333 555004 CE C27SDF</p> 	<p>21696 1284307</p> 
---	---	--	---	--	---

Mounting Parts

<p>1 90120 279633 279634 CE UB120</p> 	<p>2 21901 1248140 375044 CE C2GDF</p> 	<p>4 21903 1248143 555011 CE C1GDF</p> 
--	---	---

Horizontal
RHD
Standard mounting

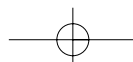



DAF

120 Manufacturers part number are quoted for reference only

Series 95

System No.: 121200037

120

Type



1988 - 1992

Front pipe

21130
375002
CE C61PDF

21131
375056
CE C57PDF

Silencer

21330
373481
CE C30SDF

21647
396402
CE C111 PDF

Tail pipe

21650
0396401
396401

21648
388363

21649
038993
CE C41PDF

21651
388364
CE C85PDF

21697
0389992

Mounting Parts

1
90120
279633
279634
CE UB120

2
21901
1248140
375044
CE C2GDF

4
21815
373316
CE C1HDF

5
21828
0298390
298390

6
21902
274809
CE C3GDF

Horizontal
RHD
Standard mounting

Series 95

System No.: 121200038

Type



1993 - 1995

Manufacturers part number are quoted for reference only

Front pipe

Silencer

Tail pipe

21164
091393
CE C112PDF

21162
1330160
0085369
CE C39PDF

21333
555004
CE C27SDF
KBA. 21194

21666
555327
CE C40PDF

21656
556578
556580
61599031

21130
375002
CE C61PDF

21132
555328
090232
CE C39PDF

21364
1250060
1301422

21691
556582
CE C128PDF

21648
388363

21649
038993
CE C41PDF

21651
388364
CE C85PDF

21697
038992

Mounting Parts

1
90120
279633
279634
CE UB120

2
21901
1248140
375044
CE C2GDF

3
21903
1248143
555011
CE C1GDF

4
21815
373316
CE C1HDF

5
21828
0298390
298390

Horizontal
RHD
Standard moun-
ting



DAF

122 Manufacturers part number are quoted for reference only

Series 95

System No.: 121200039

122

Type

1996 →

Front pipe

Silencer

Tail pipe

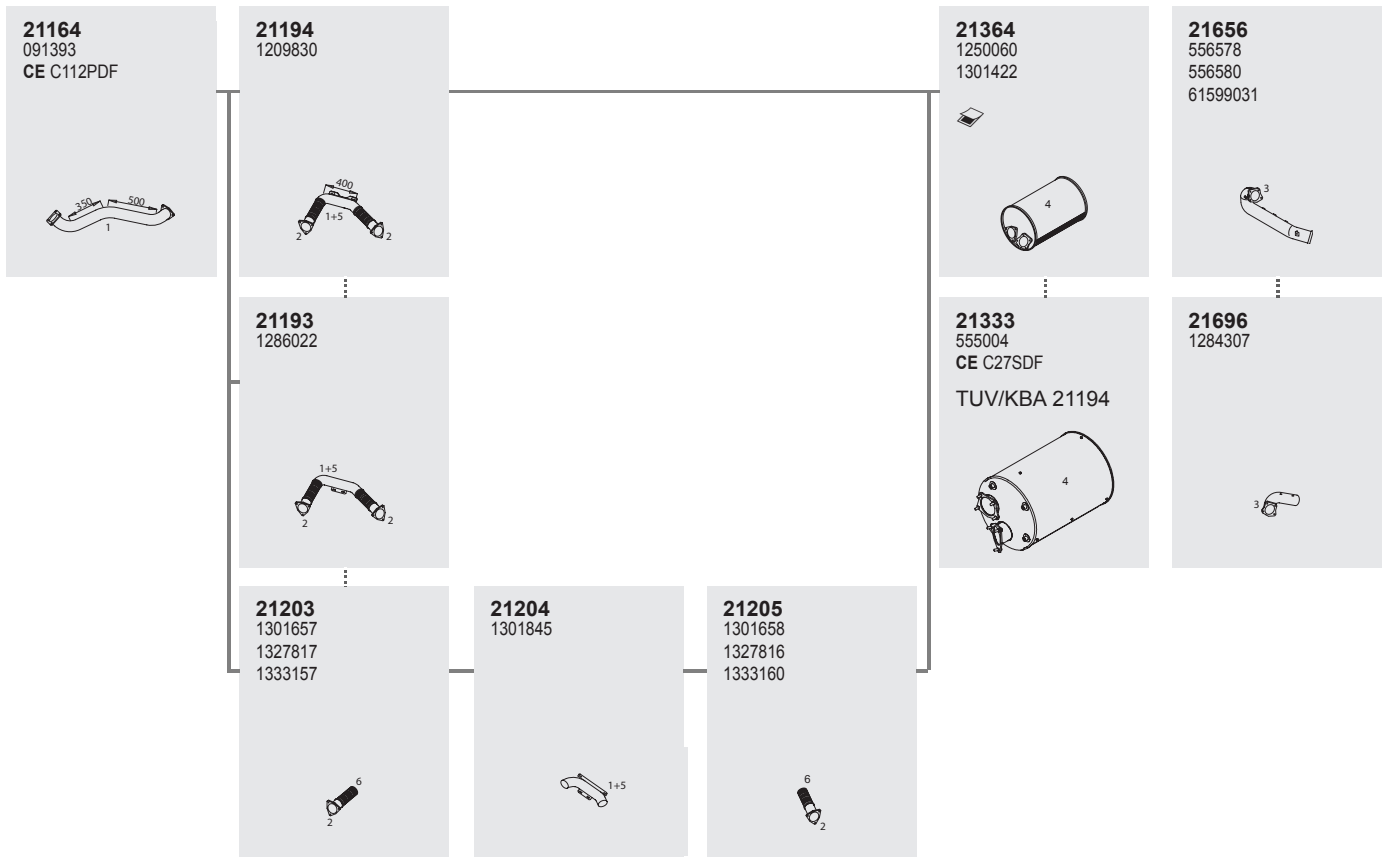

Mounting Parts

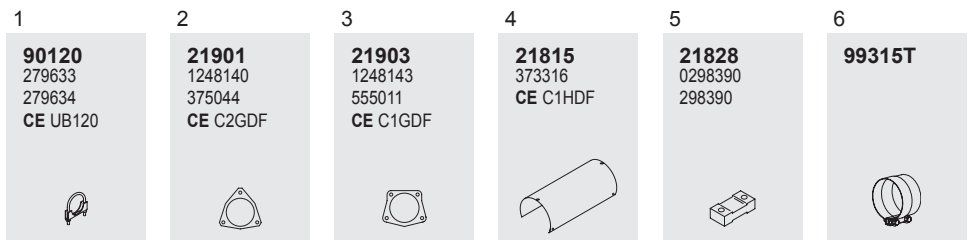

Horizontal
RHD
Standard moun-
ting

Series 95

System No.: 121200040

Manufacturers part number are quoted for reference only

Type



 ⑥ X ② / ③
 Offside mounted

Front pipe

21169
376873

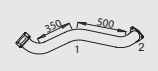

21164
091393
CE C112PDF



21154
556587
CE C60PDF



21168
091391
CE C113PDF



Silencer

21336
555006
CE C29SDF

3 Hole silencer



Tail pipe

21670
556581
CE C55PDF



Mounting Parts

1

90120
279633
279634
CE UB120



2

21901
1248140
375044
CE C2GDF



3

21903
1248143
555011
CE C1GDF



Horizontal
RHD
Standard mounting



DAF

Series 95

System No.: 121200041

Type

Offside mounted

Front pipe

Silencer

Tail pipe

21154
556587
CE C60PDF

21353
0081841
CE C36SDF

4 Hole silencer

21670
556581
CE C55PDF

21168
091391
CE C113PDF

21701
1285053
CE C142PDF

Mounting Parts

1

90120
279633
279634
CE UB120

2

21901
1248140
375044
CE C2GDF

3

21903
1248143
555011
CE C1GDF

Horizontal
RHD
Standard moun-
ting

124 Manufacturers part number are quoted for reference only

124

Series 95

System No.: 121201005

Manufacturers part number are quoted for reference only

Type



Front pipe

Silencer

Tail pipe

21130
375002
CE C61PDF

21131
375056
CE C57PDF

21332
377571

21653
386886

21654
298281

L=2300, Chrom

91315
894887

L=2500, Inox

Mounting Parts

1

90120
279633
279634
CE UB120

2

21901
1248140
375044
CE C2GDF

3

21828
0298390
298390

4

21902
274809
CE C3GDF

Vertical
RHD
Standard mounting



DAF

126

Manufacturers part number are quoted for reference only

Series 95

System No.: 121201006

126

Type	Front pipe	Silencer	Tail pipe				
 	<p>21130 375002 CE C61PDF</p>	<p>21132 555328 090232 CE C39PDF</p>	<p>21334 555007</p>	<p>21653 386886</p>	<p>21682 078550</p> <p>L=1200, Chrom</p>		
	<p>21164 091393 CE C112PDF</p>	<p>21162 1330160 0085369 CE C39PDF</p>	<p>21654 298281</p> <p>L=2300, Chrom</p>				
	<p>Mounting Parts</p> <table border="0"> <tr> <td data-bbox="380 1315 524 1524"> <p>1</p> <p>90120 279633 279634 CE UB120</p> </td> <td data-bbox="549 1315 693 1524"> <p>2</p> <p>21901 1248140 375044 CE C2GDF</p> </td> <td data-bbox="717 1315 854 1524"> <p>3</p> <p>21828 0298390 298390</p> </td> </tr> </table>			<p>1</p> <p>90120 279633 279634 CE UB120</p>	<p>2</p> <p>21901 1248140 375044 CE C2GDF</p>	<p>3</p> <p>21828 0298390 298390</p>	
<p>1</p> <p>90120 279633 279634 CE UB120</p>	<p>2</p> <p>21901 1248140 375044 CE C2GDF</p>	<p>3</p> <p>21828 0298390 298390</p>					
<p>Vertical RHD Standard mounting</p>							



Series 95

System No.: 121200042

Manufacturers part number are quoted for reference only

Type

500 P.K.
Space Cab
Left hand
side mounted

Front pipe

21215
1287368

21216
1293278
1334253

21217
1286831

Silencer

21371
1287508

Tail pipe

21706
1287304
CE C132PDF

Mounting Parts

1

21850
1452973
117280-3
CE C2CER

2

21849
1287124

3

21847
1249187
CE C12BDF

4

21848
1248785
CE C7HDF

Horizontal
RHD
Standard moun-
ting

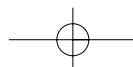



DAF

Series 95 XF

System No.: 121200043

128 Manufacturers part number are quoted for reference only

Type

FTG 95.380

 FTG 95.430

 FTG 95.480

 Right hand

 side mounted

Front pipe

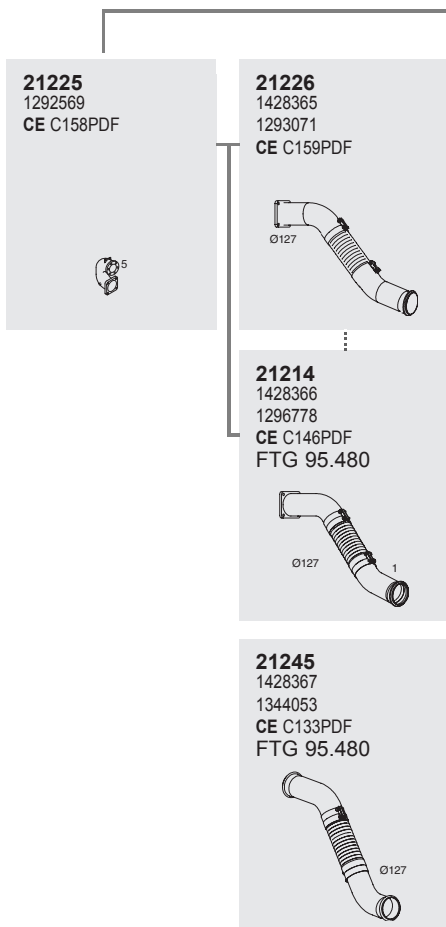

Silencer

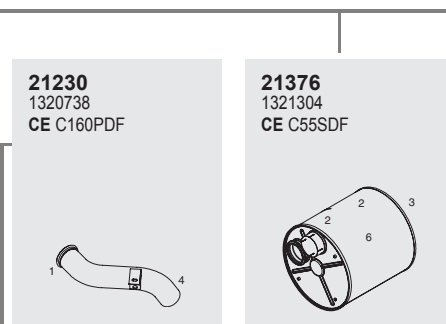

Tail pipe

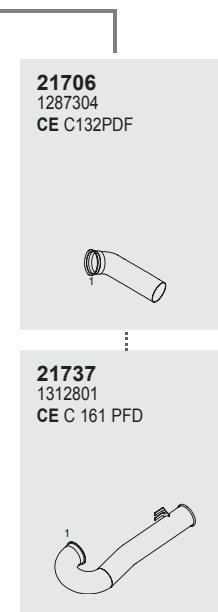

Mounting Parts



Horizontal
RHD
Standard moun-
ting



Series 95 XF

System No.: 121200044

Manufacturers part number are quoted for reference only

Type

- 4X2**
FA 95.380
FA 95.430
FA 95.480
- 6X2**
FAR 95.380
FAR 95.430
FAR 95.480
FAS 95.380
FAS 95.430
FAS 95.480
- 6X4**
FAT 95.380
FAT 95.430
FAT 95.480

Front pipe

21225
1292569
CE C158PDF

21214
1428366
1296778
CE C146PDF
FA, FAR, FAS, FAT 95.480

21293
1332845

Excl. FAT 95.380/430/480

21226
1428365
1293071
CE C159PDF
Excl. FA, FAR, FAS, FAT 95.480

21213
1322830
CE C163PDF

FA 95.480, FAR 95.480, FAS 95.480, FAT 95.430/480

21245
1428367
1344053
CE C133PDF
Excl. FAT 95.380/430

21247
1428368
1349555

FAT 95.380/430

21284
1326295

FA 95.480, FAR 95.380, FAS 95.480

Silencer

21370
1321301
1321303
CE C51SDF

Tail pipe

21740
1316120

FA 95.480
FAR 95.380

21705
1312753

All vehicles

21738
1347652

FAS 95.480

21706
1287304
CE C132PDF

Excl. FAT 95.380

21739
1331936

FA 95.480

21741
1342965

FAR 95.380

Mounting Parts

- | | | | | | |
|---|-------------------------------------|--------------------------------------|-------------------------------------|--|-------------------------|
| 1 | 2 | 3 | 4 | 5 | 6 |
| 21850
1452973
117280-3
CE C2CER | 21846
1310527
CE C6HDF | 21847
1249187
CE C12BDF | 21848
1248785
CE C7HDF | 99328T
1296068
CE FC 127/SS | 21855
1302930 |
| | | | | | |

Horizontal
RHD
Standard moun-
ting

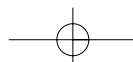



DAF

130 Manufacturers part number are quoted for reference only

130

Series 95 XF

System No.: 121200045

Type

- 4X2
FT 95.380
FT 95.430
FT 95.480
- 6X2
FTG 95.380
FTG 95.430
FTG 95.480
FTR 95.380
FTR 95.430
FTR 95.480
FTS 95.380
FTS 95.430
FTS 95.480
- 6X4
FTT 95.380
FTT 95.430
FTT 95.480

Front pipe

21225
1292569
CE C158PDF

21245
1428367
1344053
CE C133PDF
Excl. FTG 95.380/430, FTT 95.380

21226
1428365
1293071
CE C159PDF
FTG 95.380/430, FTT 95.380

21214
1428366
1296778
CE C146PDF
Excl. FT 95.380, FTG 95.380/430, FTT 95.380/430

21247
1428368
1349555

21213
1322830
CE C163PDF
Excl. FTG 95.380/430/480, FTT 95.430

21291
1323690
1343234
FTG 95.380/430/480

21284
1326295
FT 95.480, FTS 95.430, FTT 95.430

Silencer

21370
1321301
1321303
CE C51SDF

Tail pipe

21706
1287304
CE C132PDF
Excl. FT 95.380, FTG 95.380/430/480, FTR 95.430, FTT 95.430

21741
1342965
FT 95.480, FTS 95.430, FTT 95.430

21705
1312753
Excl. FTR 95.380, FTT 95.430

21738
1347652
FT 95.480, FTR 95.480

21739
1331936
FT 95.380/430/480

21745
1315863
FTG 95.480

21742
1316528
FT 95.480, FTG 95.380

21737
1312801
CE C 161 PFD
FTG 95.430

21740
1316120
FT 95.480, FTT 95.430

Mounting Parts

- | | | | | | | |
|---|--|---------------------------------------|---|--|---|---------------------------------|
| 1 | 2 | 2, FTG 95.380, FTG 95.430, FTG 95.480 | 3 | 4 | 5 | 6 |
| <p>21850
1452973
117280-3
CE C2CER</p> | <p>21846
1310527
CE C6HDF</p> | <p>21875
1310528</p> | <p>21847
1249187
CE C12BDF</p> | <p>21848
1248785
CE C7HDF</p> | <p>99328T
1296068
CE FC 127/SS</p> | <p>21855
1302930</p> |





Horizontal
RHD
Standard mounting

Series 95 XF

System No.: 121200046

Manufacturers part number are quoted for reference only

Type

-   **4**
- FTT 95.530
-   **2**
- FAS 95.530

Front pipe

21289
1328596



21216
1293278
1334253



21213
1322830
CE C163PDF



Silencer

21370
1321301
1321303
CE C51SDF

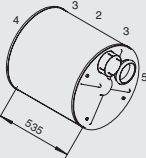

Tail pipe

21705
1312753

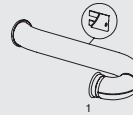

...

21706
1287304
CE C132PDF

FTT 95.530



Mounting Parts

1

21850
1452973
117280-3
CE C2CER



2

21846
1310527
CE C6HDF



3

21847
1249187
CE C12BDF



4

21848
1248785
CE C7HDF



5

99328T
1296068
CE FC 127/SS



Horizontal
RHD
Standard moun-
ting



DAF

132 Manufacturers part number are quoted for reference only

132

Series 95 XF

System No.: 121200047

Type

- ⓧ 2**
FAC 95.380
FAC 95.430
- ⓧ 4**
FAD 95.380
FAD 95.430
FAD 95.480
- ⓧ 2**
FTC 95.480
- ⓧ 4**
FTD 95.480

Front pipe

21225
1292569
CE C158PDF



21214
1428366
1296778
CE C146PDF
FAD, FTC, FTD 95.480



21294
1343277



21295
1334055
Excl. FAC 95.380



21370
1321301
1321303
CE C51SDF

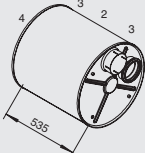

21705
1312753
Excl. FAC 95.380/430, FAD 95.380/430



21226
1428365
1293071
CE C159PDF
Excl. FAD, FTC, FTD 95.480

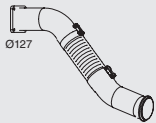

21245
1428367
1344053
CE C133PDF
FAD, FTC, FTD 95.480

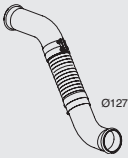

21247
1428368
1349555
FAC 95.380/430
FAD 95.380

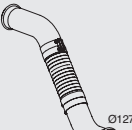

21745
1315863
Excl. FAD, FTC, FTD 95.480

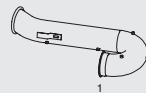

21736
1617723
1312651
1310235
Excl. FAC 95.380/430, FAD 95.380
FTD 95.480

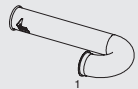

Mounting Parts

1
21850
1452973
117280-3
CE C2CER



2
21846
1310527
CE C6HDF



3
21875
1310528



4
21848
1248785
CE C7HDF



5
99328T
1296068
CE FC 127/SS



6
49837
1302930















Horizontal
RHD
Standard moun-
ting

Series 95 XF

System No.: 121201007

Manufacturers part number are quoted for reference only

Type

-   FA 95.480
-   FT 95.480
-   FAS 95.480
-   FTS 95.380
-   FAT 95.380
FAT 95.430
FAT 95.480
-   FTT 95.480

Front pipe

21226
1428365
1293071
CE C159PDF
FAT 95.380/430

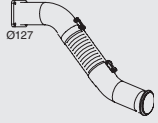

21245
1428367
1344053
CE C133PDF
Excl. FAT 95.380/430



21214
1428366
1296778
CE C146PDF
Excl. FA 95.480, FAT 95.380/430

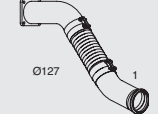

Silencer

21213
1322830
CE C163PDF



21392
1296060

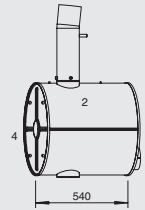

93228
Cut & Fit.



Tail pipe

91431



Mounting Parts

1
21850
1452973
117280-3
CE C2CER



2
21873
1296055



3
21847
1249187
CE C12BDF



4
21848
1248785
CE C7HDF



5
99328T
1296068
CE FC 127/SS



Vertical
RHD
Standard moun-
ting



DAF

Series 95 XF

System No.: 121220002

134 Manufacturers part number are quoted for reference only

Type

6XE
 FTG 95.380
 FTG 95.430
 FTG 95.480

Front pipe

21225
 1292569
 CE C158PDF

21214
 1428366
 1296778
 CE C146PDF
 Excl. FTG 95.380, FTG 95.430

21226
 1428365
 1293071
 CE C159PDF
 Excl. FTG 95.480

21245
 1428367
 1344053
 CE C133PDF
 Excl. FTG 95.430, FTG 95.480

21230
 1320738
 CE C160PDF

Silencer

21376
 1321304
 CE C55SDF

Tail pipe

21737
 1312801
 CE C 161 PFD

21736
 1617723
 1312651
 1310235

Mounting Parts

1
21850
 1452973
 117280-3
 CE C2CER

2
21847
 1249187
 CE C12BDF

3
99730
 1296068
 CE C20CMC

4
21848
 1248785
 CE C7HDF

5
21855
 1302930

6
21856
 1310529

Horizontal
 RHD
 Right hand mounted

INDEX

DENNIS

TYPE/MODEL

Phoenix	137
Elite	140



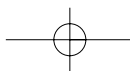
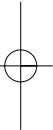
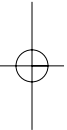
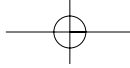



Series PHOENIX

System No.: 118200003

Type

 Perkins Phaser

Silencer

18311
254467
CE C21SDN

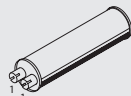

Mounting Parts

1

90092
CE UB092



Horizontal
RHD
Standard moun-
ting

Manufacturers part number are quoted for reference only

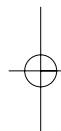
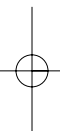
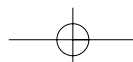



DENNIS

138 Manufacturers part number are quoted for reference only

138

Series PHOENIX

System No.: 118200001

Type

 Non Turbo

Front pipe

Silencer

Tail pipe

18107
CE C6FDN



18301
228832
CE C4SDN



18604
238865
CE C12PDN



18605
241200
CE C13PDN



18607
241196
CE C19PDN



Mounting Parts

1

90067
CE UB067



90114
CE UB114



Horizontal
RHD
Standard moun-
ting



Series PHOENIX

System No.: 118200002

Manufacturers part number are quoted for reference only

Type



Turbo

Front pipe

Silencer

Tail pipe

18108
244254
CE C7FDN



18306
244253
CE C14SDN



18614
CE C51 PDN



Mounting Parts

1

90079
CE UB079



Horizontal
RHD
Standard moun-
ting



DENNIS

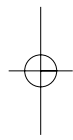
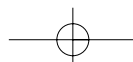



DENNIS

Series ELITE

System No.: 118200004

140
Manufacturers part number are quoted for reference only

140

Type

 Perkins
3" Pipework

Front pipe

18119
805585



18120

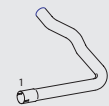

Silencer

18322
801190
CE B32SDN



Tail pipe

18622



Mounting Parts

1

90079
CE UB079



Horizontal
RHD
Standard moun-
ting



Series ELITE

System No.: 118200005

Manufacturers part number are quoted for reference only

Type



Perkins
4" Pipework

Front pipe

Silencer

18138
805592



18329
614263
CE C34SDN



Mounting Parts

1

90106
CE UB105



Horizontal
RHD
Standard moun-
ting

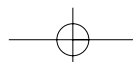

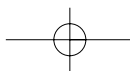
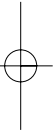
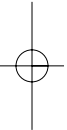
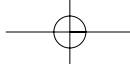

INDEX

DEUTZ

TYPE/MODEL

90-D/N	145
232	146



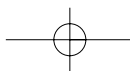
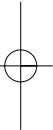
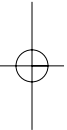
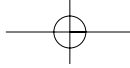

Series 90 D/M

System No.: 148200001

Type

90 D/M

Silencer

48300
256.9523

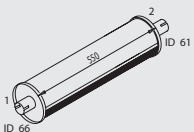

Mounting Parts

1

99071



2

99067



Horizontal
RHD
Standard moun-
ting

Manufacturers part number are quoted for reference only





DEUTZ

Series 232

System No.: 148200002

146 Manufacturers part number are quoted for reference only

Type

6 Wheeler

Front pipe

Silencer

Tail pipe

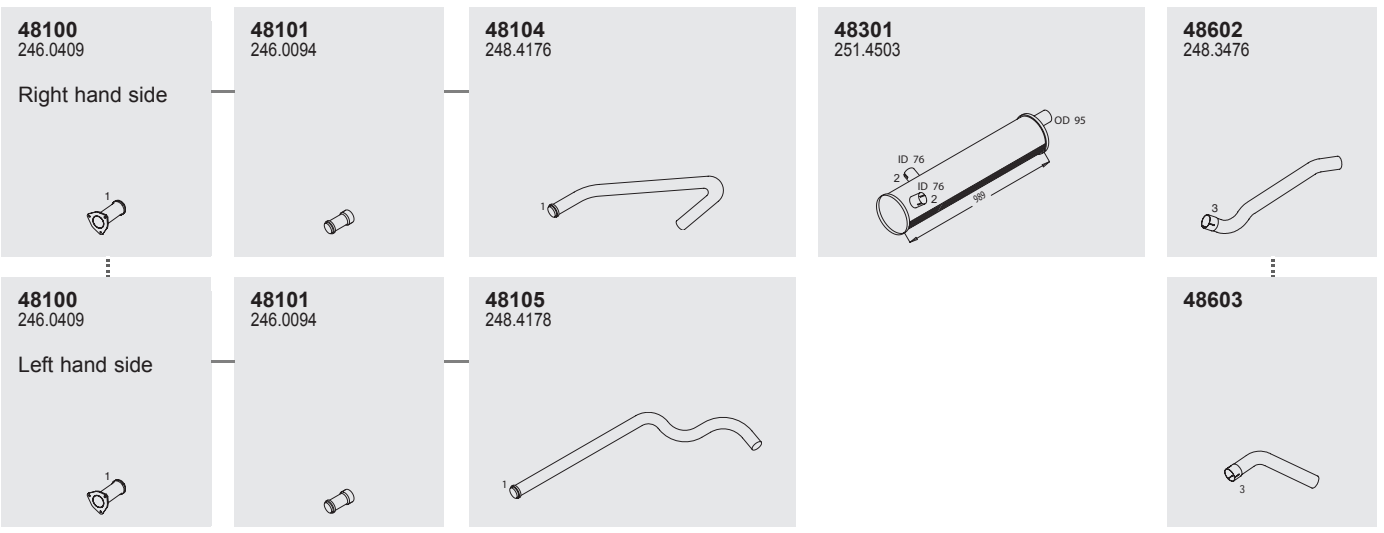

Mounting Parts

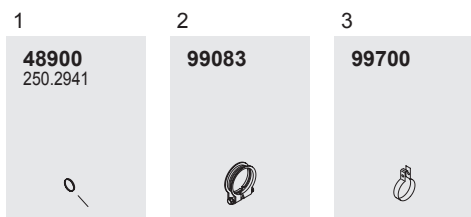

Horizontal
RHD
Standard mounting

Series 232

System No.: 148200003

Manufacturers part number are quoted for reference only

Type

8 Wheeler

Front pipe

Silencer

Tail pipe

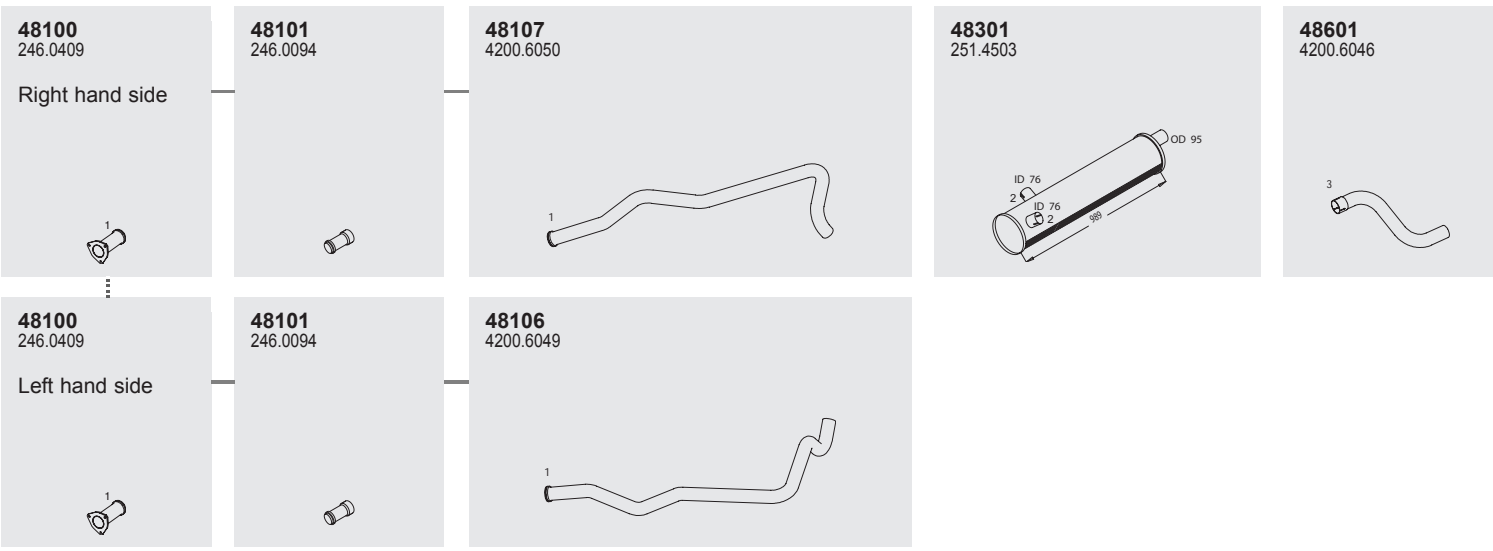

Mounting Parts

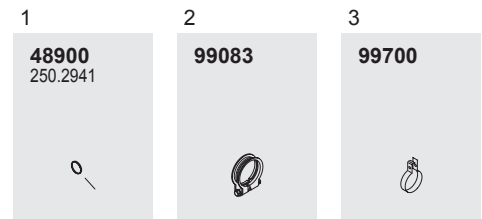

Horizontal
RHD
Standard mounting



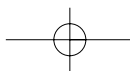
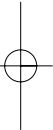
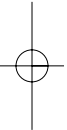
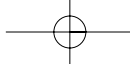

INDEX

DODGE

TYPE/MODEL

Commando	151
50 series	158
100 series	161
K 1050	163
Commer	164



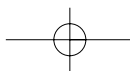
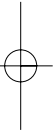
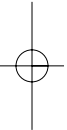
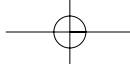



Series COMMANDO

System No.: 122200012

Manufacturers part number are quoted for reference only

Type

Front Mounted
Perkins 6.354

Front pipe

22127
0035756307



Silencer

44323
61K3162
61K2427
CE C19SLL

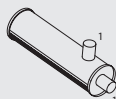

Tail pipe

92075
CE C205PLL



Mounting Parts

1

90079
CE UB079



Horizontal
RHD
Standard moun-
ting

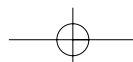



DODGE

Series COMMANDO

System No.: 122200001

152
Manufacturers part number are quoted for reference only

152

Type

Perkins 6.354
1975 →

Front pipe

22100
73154573
CE C2PDG

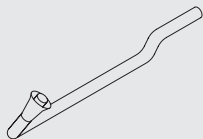

Silencer

22301
71802835
CE C5SDG

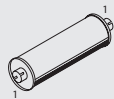

Tail pipe

91075
73161821
CE CPB076



Mounting Parts

1

90079
CE UB079



Horizontal
RHD
Standard moun-
ting



Series COMMANDO

System No.: 122200002

Manufacturers part number are quoted for reference only

Type

Commando 1
Perkins 6.354
Non Turbo
1975 → 1981

Front pipe

22101
73162622
CE C3PDG



Silencer

22300
71803330
CE C3SDG

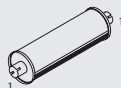

Tail pipe

91063
CE CPB064



Mounting Parts

1

90060
CE UB060



Horizontal
RHD
Standard mounting

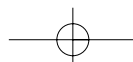



DODGE

Series COMMANDO

System No.: 122200003

154
Manufacturers part number are quoted for reference only

154

Type

Commando 2,
Perkins 6.354
Non Turbo
1982 →

Front pipe

22108
35340407
CE C14PDG

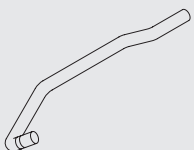

Silencer

22304
35319000
CE C12SDG

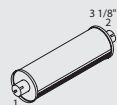

Tail pipe

91075
73161821
CE CPB076



Mounting Parts

1

90060
CE UB060



2

90079
CE UB079



Horizontal
RHD
Standard moun-
ting



Series COMMANDO

System No.: 122200013

Manufacturers part number are quoted for reference only

Type

Commando 2
GO8-75
S56
Perkins Phaser
4.238 1986 →
HP 110 Turbo
1987 →

Front pipe

22108
35340407
CE C14PDG

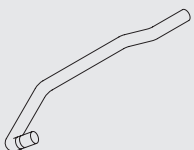

Silencer

22304
35319000
CE C12SDG

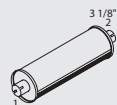

Tail pipe

91075
73161821
CE CPB076



Mounting Parts

1

90060
CE UB060



2

90079
CE UB079



Horizontal
RHD
Standard moun-
ting

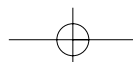



DODGE

Series COMMANDO

System No.: 122200004

156
Manufacturers part number are quoted for reference only

156

Type

Commando 2
G11
G12
G13
G15
Perkins T6.354
→ 1974

Front pipe

22122
35341207
CE C38PDG



Silencer

22302
73163576
CE B23SDN



Tail pipe

91075
73161821
CE CPB076



Mounting Parts

1

90079
CE UB079



Horizontal
RHD
Standard moun-
ting



Series COMMANDO

System No.: 122200014

Manufacturers part number are quoted for reference only

Type

Commando 2
G16
Perkins T6.354

Front pipe

22124
35342007
CE C39PDG



Silencer

22302
73163576
CE B23SDN



Tail pipe

91075
73161821
CE CPB076



Mounting Parts

1

90079
CE UB079



Horizontal
RHD
Standard moun-
ting

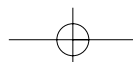



DODGE

Series 50

System No.: 122200010

158
Manufacturers part number are quoted for reference only

Type

SS 66
S 56
Perkins 4.236
4 cyl Diesel
6 cyl Petrol
1979 → 1983

Front pipe

22105
34118307
CE C9PDG



Silencer

22303
34361307
CE C11SDG

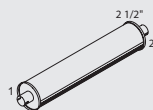

Tail pipe

22608
CE B25PDG

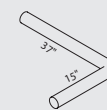

22600
34140507
CE C10PDG

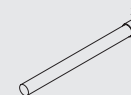

22601
34444307
CE C11PDG

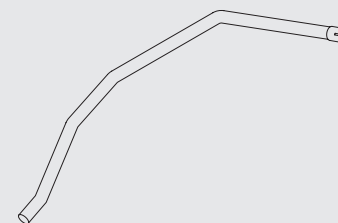

22602
35064107
CE C4PDG



Mounting Parts

1

90054
CE UB054



2

90060
CE UB060



Horizontal
RHD
Standard moun-
ting



Series 50

System No.: 122200011

Manufacturers part number are quoted for reference only

Type

Perkins
4.236
6.427
Diesel
1983 → 1987

Front pipe

Silencer

Tail pipe

22103
34589807
CE C6PDG

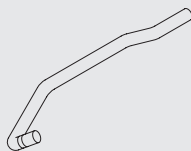

22305
36850107
CE C13SDG

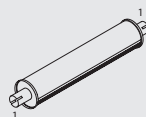

22603
35064107
CE C13PDG

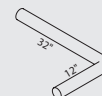

22109
36539707
CE C15PDG

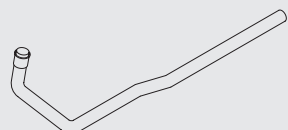

22600
34140507
CE C10PDG



22601
34444307
CE C11PDG

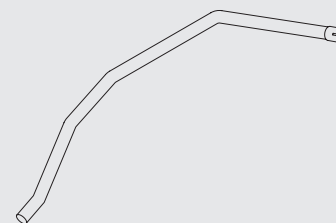

22602
35064107
CE C4PDG



Mounting Parts

1

90060
CE UB060



Horizontal
RHD
Standard moun-
ting

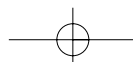



DODGE

Series 50

System No.: 122200007

Type

 6 cyl

Silencer

22305
36850107
CE C13SDG

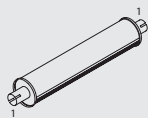

Tail pipe

22603
35064107
CE C13PDG

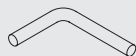

Mounting Parts

1

90060
CE UB060



Horizontal
RHD
Standard moun-
ting

160
Manufacturers part number are quoted for reference only

160



Series 100

System No.: 122200008

Manufacturers part number are quoted for reference only

Type

G17-150
Perkins Turbo
6.354
6 cyl, HP 151
Non Turbo
6.354, V8.540

Silencer

22302
73163576
CE B23SDN



Tail pipe

92075
CE C205PLL



Mounting Parts

1

90079
CE UB079



Horizontal
RHD
Standard moun-
ting



DODGE

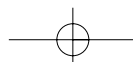



DODGE

Series 100

System No.: 122200009

162
Manufacturers part number are quoted for reference only

162

Type

Mark II
G08-120
HP 119, 6 cyl

Front pipe

22108
35340407
CE C14PDG



22123
CE C40PDG



Silencer

16305
35319100
CE C8SAE



Tail pipe

91075
73161821
CE CPB076



Mounting Parts

1

90079
CE UB079



2

90060
CE UB060



Horizontal
RHD
Standard moun-
ting

Series K 1050

System No.: 122200006

Manufacturers part number are quoted for reference only

Type

Mark II
Perkins
6354 VW
V Type

Silencer

Tail pipe

89352
73064665
CE C20SUN

MK II, Perkins,
6354 VW



92050
8569505
CE C5PFT



22306
C2 SDG
K1050
CE C2SDG
V Type

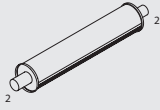

92064
CE CSB064



Mounting Parts

1

90054
CE UB054



2

90064
CE UB064



Horizontal
RHD
Standard moun-
ting





DODGE

Series **COMMER**

System No.: 122200005

164
Manufacturers part number are quoted for reference only

Type

Walk Through Van
→ 1968

Silencer

22311
W45250

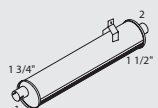

Tail pipe

22609
3050158

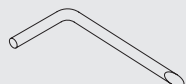

Mounting Parts

1

90045
CE UB044



2

90038
CE UB038



Horizontal
RHD
Standard moun-
ting

INDEX

ERF

TYPE/MODEL

B/C series	167
EC series	172
E6/EC6/ES6 series	173
E8/EC8/ES8 series	179
E10/EC10 series	188
EC11 series	196
E12 series	204
EC12 series	207
E14 series	218
EC14 series	221
E16 series	231



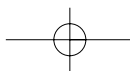
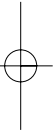
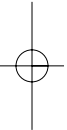
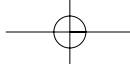



Series B, C

System No.: 124200001

Manufacturers part number are quoted for reference only

Type

B Type
Non Turbo
Cummins
HP 250, 220

Front pipe

24101
84832-5
CE C2PER



24133
80606
CE C3FER



Silencer

24300
081034-6
80255
CE C8SER



Tail pipe

24602
28513
CE C11PER



Mounting Parts

1
99903



Horizontal
RHD
Standard mounting

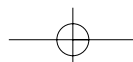



ERF

Series B, C

System No.: 124200002

Type

B Type
Rolls 265

Front pipe

Silencer

Tail pipe

24133
80606
CE C3FER



24300
081034-6
80255
CE C8SER



24602
28513
CE C11PER



Mounting Parts

1

99903



Horizontal
RHD
Standard moun-
ting

168
Manufacturers part number are quoted for reference only

168

Series B, C

System No.: 124200003

Manufacturers part number are quoted for reference only

Type

B Type
Gardner
HP 180 6LXB
1971 → 1981

Front pipe

24106
080356-3
CE C8PER

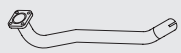

24100
80362-1
CE C1PER

8 wheeler



24133
80606
CE C3FER



Silencer

24300
081034-6
80255
CE C8SER



Tail pipe

24602
28513
CE C11PER



Mounting Parts

1

99903



Horizontal
RHD
Standard mounting



ERF

170
Manufacturers part number are quoted for reference only

Series B, C

System No.: 124200004

Type

B, C Type
Cummins
HP 240, 290
Rolls
HP 265, 340

Front pipe

24109
81118-1
CE C14PER

5" Pipework

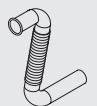

24140
83412-4
CE C11FER



Silencer

70316
CE C25SSA

4 1/2" Inlet



Tail pipe

24603
83441-9
CE C15PER



Mounting Parts

1

99928
1232979



2

99915
85856-2



Horizontal
RHD
Standard mounting

Series B, C

System No.: 124200005

Manufacturers part number are quoted for reference only

Type

B, C Type
Front Mounted
Cummins

Front pipe

24115
87186
CE C24PER



24142
87188-4
CE C13FER



24113
87191
CE C22PER



Silencer

24141
87187-8
CE C12FER



24307
85852-7
CE C16SER



Tail pipe

24608
CE C19PER



Mounting Parts

1
80871T
114693-1



2
99915
85856-2



Horizontal
RHD
Standard mounting



ERF

172 Manufacturers part number are quoted for reference only

Series EC

System No.: 124200011

Type



Front pipe

Silencer

Tail pipe

24204
117654-7
203535-4

24203
SL110/020/465
SL110/026/414

24202
117504-1

24313
103169-6
CE C22SER

29609
203698-2
101284
CE C11PFD

Mounting Parts

1

90120
70556-6
70560-1
CE UB120

2

99315T
110384-4

3

99915
85856-2

4

24807
85885-7
CE C4BER

Horizontal
RHD
Standard mounting

Series E6, EC6, ES6

System No.: 124200007

Manufacturers part number are quoted for reference only

Type

Front Mounted
E6
Cummins
6BTA, HP 180
6BTAA HP 210
Perkins Phaser
HP 210

Silencer

24311
100502/5
3296186
CE C20SER

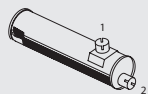

Tail pipe

24606
101759
CE C30PER



Mounting Parts

1

90079
101264-4
101268-8
CE UB079



2

90092
CE UB092



Horizontal
RHD
Standard moun-
ting



ERF

Series E6, EC6, ES6

System No.: 124200006

174 Manufacturers part number are quoted for reference only

Type

E6

 ES6

 Cummins

 6BTA HP 180

 6BTAA HP 210

 Perkins Phaser

 HP 210

Front pipe

24127
 102100-2
 108346
CE C38PER



Silencer

15301
 104394-4
 104435-6
CE C9SBF

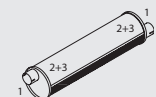

Tail pipe

92075
 105580-4
CE C205PLL



Mounting Parts

1

99877
 100063-7



1 Alternative

90079
 101264-4
 101268-8
CE UB079



2

98703
 86800-0
CE SBS203



3

24902
 100348-3



Horizontal
 RHD
 Standard moun-
 ting



Series E6, EC6, ES6

System No.: 124200013

Manufacturers part number are quoted for reference only

Type

Front Mounted
ES6
Cummins
6BTAA, HP 180
Euro I

Front pipe

24194
116886-0

24195
118114-0

Silencer

24315
103572-4
106694-5
CE C24SER

Tail pipe

24636
110981-9

Mounting Parts

1
99414T

2
90120
70556-6
70560-1
CE UB120

3
99915
85856-2

4
24801
107276-8

5
24811
103574-7

6
99607
109249-3

Horizontal
RHD
Standard moun-
ting

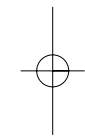
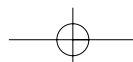



ERF

176 Manufacturers part number are quoted for reference only

Series E6, EC6, ES6

System No.: 124200012

176

Type

Front Mounted
EC6
ES6
HP 245, 280
HP 300
Euro II, 80dB(A)

Front pipe

24190
125227-9

24189
125228-5

Silencer

24345
126019-8
CE C37SER

Tail pipe

24635
122518-0

Mounting Parts

1

24810
121415-9

2

90120
70556-6
70560-1
CE UB120

3

24801
107276-8

Horizontal
RHD
Standard mounting

Series E6, EC6, ES6

System No.: 124200014

Manufacturers part number are quoted for reference only

Type

Side Mounted
ES6
EC6
Euro II, 80dB(A)

Front pipe

24188
127888-0



24187
SL110/24/378



24186
127890-2



Silencer

24344
127891-9



Tail pipe

24634
128097-3



Mounting Parts

1
24808
126715-3
CE C1CER



2
99290T



3
90098
CE UB 095



4
24809
128887-8
CE C3BER



Horizontal
RHD
Standard mounting



ERF

Series E6, EC6, ES6

System No.: 124200015

Type



 EC6
 ES6
 Euro II, 80dB(A)

Front pipe

24185
 126526-9
 CE C121PER



24184
 SL110/024/360
 CE C19FER

24183
 400605-8
 CE C122PER



Silencer

24343
 400294-5
 CE C35SER

Tail pipe

24633
 400613-9
 CE C171PLL

Mounting Parts

1
99890

2
24807
 85885-7
 CE C4BER

3
90098
 CE UB 095

4
99290T

5
24808
 126715-3
 CE C1CER

Horizontal
RHD
Standard mounting

Manufacturers part number are quoted for reference only

178







178

Series E8, EC8, ES8

System No.: 124200008

Manufacturers part number are quoted for reference only

Type







 E8
 ES8,
 Cummins
 6TTAA, HP 265

Front pipe

24160
 104927-1
 CE C89PER



Silencer

24320
 104936-9
 CE C25SER







Tail pipe

24615
 104940-4



Mounting Parts

1	1 Alternative	2	3
99903 	90106 CE UB105 	24803 85585-5 	24903 49838 104939-8 

Horizontal
RHD
Standard moun-
ting



ERF

Series E8, EC8, ES8

System No.: 124200009

Type

 E8
 ES8
 Cummins
 6TTAA, HP 265
 6CTA, HP 240

Front pipe

24160
 104927-1
 CE C89PER



24161
 70113-3

24162
 105183-4
 CE C83PER



Silencer

24320
 104936-9
 CE C25SER



Tail pipe

24615
 104940-4

Mounting Parts

1
99903

1 Alternative
90106
 CE UB105

2
24803
 85585-5

3
24903
 49838
 104939-8

Horizontal
RHD
Standard mounting

Manufacturers part number are quoted for reference only

180

180

Series E8, EC8, ES8

System No.: 124200016

Manufacturers part number are quoted for reference only

Type



EC8
HP245, 280, 300
Euro II 80dB(A)

Front pipe

24192
125483-0

24193
SL110/020/490
SL110/026/450

24191
128285-1
402354-7

24196
127822-0
402671-7

Silencer

24346
122442-5

Tail pipe

29609
203698-2
101284
CE C11PFD

Mounting Parts

1

24807
85885-7
CE C4BER

2

90120
70556-6
70560-1
CE UB120

3

99303T

Horizontal
RHD
Standard mounting





ERF

182

182

Series E8, EC8, ES8

System No.: 124200017

Type

Front Mounted
EC8
HP245, 280
HP 300
Euro II, 80dB(A)

Front pipe

24198
125234-3



24197
125233-7



Silencer

24345
126019-8
CE C37SER

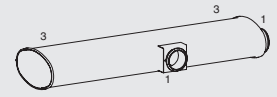

Tail pipe

24635
122518-0



Mounting Parts

1

24810
121415-9



2

90120
70556-6
70560-1
CE UB120



3

24801
107276-8



Horizontal
RHD
Standard mounting

Manufacturers part number are quoted for reference only

Series E8, EC8, ES8

System No.: 124221006

Manufacturers part number are quoted for reference only

Type

R/H Mounted



EC8
HP 245, 280
HP 300
Euro II

Front pipe

Silencer

Tail pipe

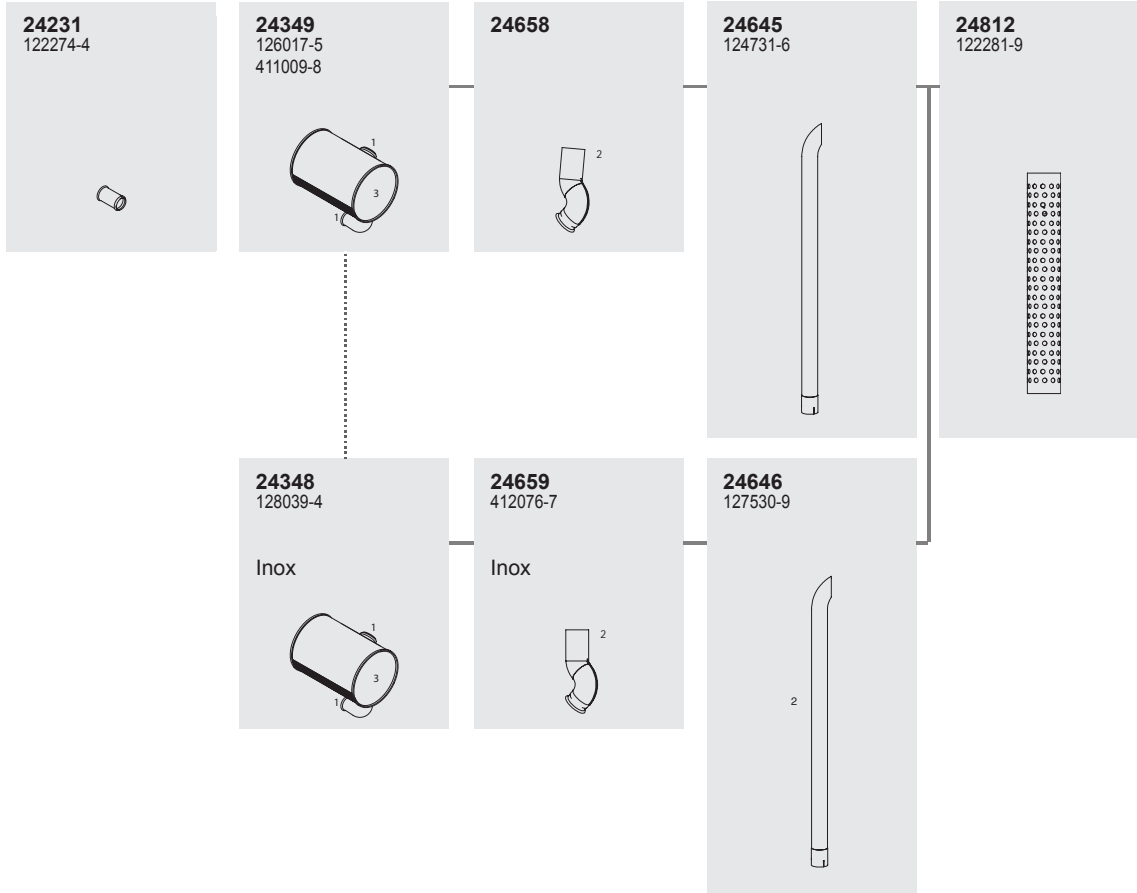

Mounting Parts

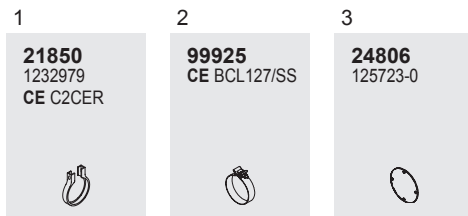

Vertical
RHD
Right hand moun-
ted



ERF

Series E8, EC8, ES8

System No.: 124201010

184 Manufacturers part number are quoted for reference only

Type

R/H Mounted



EC8
HP 245, 280
HP 300
Euro II

Front pipe

24231
122274-4

Silencer

24342
126016-9
411008-0

Tail pipe

24631
127525-7
409495-7

24812
122281-9

24350
128038-8

Inox

24643
127529-2

Inox

Mounting Parts

1

21850
1232979
CE C2CER

2

99925
CE BCL127/SS

3

24806
125723-0

Vertical
RHD
Standard moun-
ting



Series E8, EC8, ES8

System No.: 124200018

Manufacturers part number are quoted for reference only

Type

Side Mounted
ES8
Euro II, 80dB(A)

Front pipe

Silencer

Tail pipe

24201
128988-1
403010-0



24200
SL110/020/420
SL110/026/378



24199
128989-8
CE C132PER



24347
128987-5
400155-0



24637
129799-1



Mounting Parts

1
24810
121415-9



2
99315T
110384-4



3
24809
128887-8
CE C3BER



Horizontal
RHD
Standard mounting

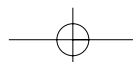



ERF

Series E8, EC8, ES8

System No.: 124200020

186
Manufacturers part number are quoted for reference only

Type

EC8
ES8
Cummins C275
4 1/2" Pipework

Front pipe

24167
114144-3
CE C97PER



24166
114145-0
CE C96PER



Silencer

24318
116070-0
108043
CE C26SER



Tail pipe

29609
203698-2
101284
CE C11PFD



Mounting Parts

1

24802
107298-6
CE C1BER



2

99915
85856-2



3

80871T
114693-1



Horizontal
RHD
Standard moun-
ting

Series E8, EC8, ES8

System No.: 124200029

Manufacturers part number are quoted for reference only

Type

EC8
ES8
Cummins C275
5" Pipework

Front pipe

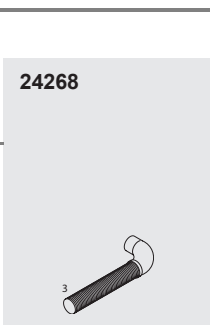
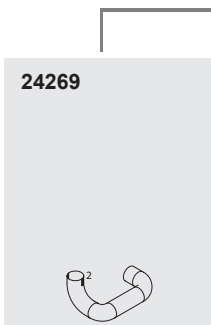

Silencer



Tail pipe

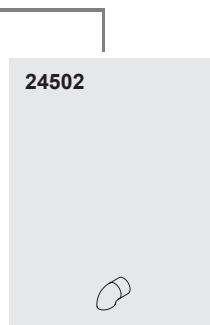

Mounting Parts

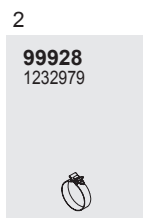
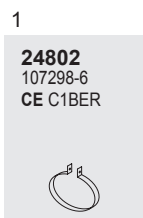

Horizontal
RHD
Standard moun-
ting



ERF

Series E10, EC10

System No.: 124200021

188

188

Manufacturers part number are quoted for reference only

Type

E10
Cummins
HP 320

Front pipe

Silencer

Tail pipe

24163
105393-2
CE C40PER

24313
103169-6
CE C22SER

29609
203698-2
101284
CE C11PFD

24116
101825
CE C25PER

24314
102956-7
CE C23SER

Mounting Parts

1
99915
85856-2

2
24800
104450-1
CE C2BER

3
24904
117280-3

4
90120
70556-6
70560-1
CE UB120

Horizontal
RHD
Standard moun-
ting



Series E10, EC10

System No.: 124200022

Manufacturers part number are quoted for reference only





Type

E10
Cummins
LTA10, HP 290
LTAA10, HP 325



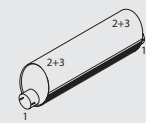

Front pipe

Silencer

Tail pipe

<p>24143 70555-0 86247-6 CE C14FER</p> 	<p>24117 101826-4 CE C26PER</p> 	<p>24314 102956-7 CE C23SER</p> 	<p>29609 203698-2 101284 CE C11PFD</p> 
---	--	--	---

Mounting Parts

<p>1</p> <p>99915 85856-2</p> 	<p>2</p> <p>24800 104450-1 CE C2BER</p> 	<p>3</p> <p>24904 117280-3</p> 	<p>4</p> <p>80871T 114693-1</p> 	<p>5</p> <p>90120 70556-6 70560-1 CE UB120</p> 
---	---	--	---	--

Horizontal
RHD
Standard mounting

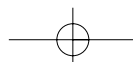



ERF

Series E10, EC10

System No.: 124200023

190 Manufacturers part number are quoted for reference only

Type

Front Mounted
E10
Cummins
HP 250, 290

Front pipe

24143
70555-0
86247-6
CE C14FER



24119
101822
CE C28PER



24120
101824-1
CE C29PER



24151
111522-9
105446
CE C59PER

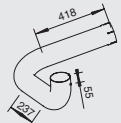

Silencer

24310
102362-1
103512-2
CE C19SER

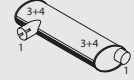

Tail pipe

24608
CE C19PER



Mounting Parts

1
99915
85856-2



2
80871T
114693-1



3
24800
104450-1
CE C2BER



4
24904
117280-3



Horizontal
RHD
Standard moun-
ting

Series E10, EC10

System No.: 124200024

Manufacturers part number are quoted for reference only

Type

Front Mounted
E10
Cummins HP 325

Front pipe

24143
70555-0
86247-6
CE C14FER



24151
111522-9
105446
CE C59PER

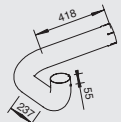

24120
101824-1
CE C29PER



Silencer

24315
103572-4
106694-5
CE C24SER
→ 1990

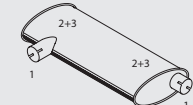

24319
109993-6
123110
CE C27SER
1990 →

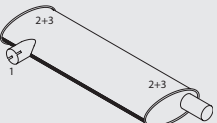

24327
123098-7

1990 →
Inox

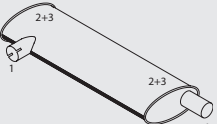

Tail pipe

24608
CE C19PER



24616
110109-2
CE C87PER



24617
116382
CE C88PER



Mounting Parts

1
99915
85856-2



2
24800
104450-1
CE C2BER



3
24904
117280-3



4
80871T
114693-1



Horizontal
RHD
Standard mounting



ERF

Series E10, EC10

System No.: 124200025

192 Manufacturers part number are quoted for reference only

Type

 ④X②
 ⑥X② ⑥X④
 E10
 Cummins

Front pipe

24208
114308-9



24203
SL110/020/465
SL110/026/414



24206
108327-6
117654-7
203730-7



Silencer

24313
103169-6
CE C22SER



Tail pipe

29609
203698-2
101284
CE C11PFD



Mounting Parts

1
90120
70556-6
70560-1
CE UB120



2
99315T
110384-4



3
99915
85856-2



4
24807
85885-7
CE C4BER



Horizontal
RHD
Standard mounting

Series E10, EC10

System No.: 124200026

Manufacturers part number are quoted for reference only

Type



EC10
Cummins

Front pipe

Silencer

Tail pipe

24215
123340-0
301779-5
118562-5

24313
103169-6
CE C22SER

24639
118892-8

Mounting Parts

1
90120
70556-6
70560-1
CE UB120

2
99915
85856-2

3
24800
104450-1
CE C2BER

4
24904
117280-3

Horizontal
RHD
Standard mounting



ERF

194
Manufacturers part number are quoted for reference only

Series E10, EC10

System No.: 124200027

Type

 ④X②
 ⑥X② ⑥X④
 EC10
 Cummins, L300
 L325, L350E
 4 1/2" Pipework

Front pipe

24167
 114144-3
 CE C97PER

24166
 114145-0
 CE C96PER



Silencer

24318
 116070-0
 108043
 CE C26SER



Tail pipe

29609
 203698-2
 101284
 CE C11PFD

Mounting Parts

1
24802
 107298-6
 CE C1BER

2
99915
 85856-2

3
80871T
 114693-1



Horizontal
RHD
Standard mounting

Series E10, EC10

System No.: 124200028

Manufacturers part number are quoted for reference only

Type

 4X2
 6X2, 6X4
 EC10
 Cummins
 L300
 L325, L350E
 5" Pipework

Front pipe

24269



24268



Silencer

24361
116128



Tail pipe

24502



Mounting Parts

1

24802
107298-6
CE C1BER



2

99928
1232979



3

99327T



Horizontal
RHD
Standard mounting



ERF

196

196

Series EC11

System No.: 124220001

Type

R/H Mounted
Excl.
Euro II
80dB(A)

Front pipe

24178
4026661

24256
401087-0

24175
401088-7

Inox

Silencer

24340
126038-9
405145-9
CE C30SER

Tail pipe

24630
126398
CE C111PER

24640
126039-5

Resinator Tail Pipe

Mounting Parts

1

21850
1232979
CE C2CER

1, Alternative

80921
1629499
CE C5CVO

2

90130
CE UB 127

3

99328T
CE FC 127/SS

4

24815
409427-4

Horizontal
RHD
Right hand moun-
ted

Manufacturers part number are quoted for reference only



Series EC11

System No.: 124210001

Manufacturers part number are quoted for reference only

Type

L/H Mounted
Excl.
Euro II
80dB(A)

Front pipe

Silencer

Tail pipe

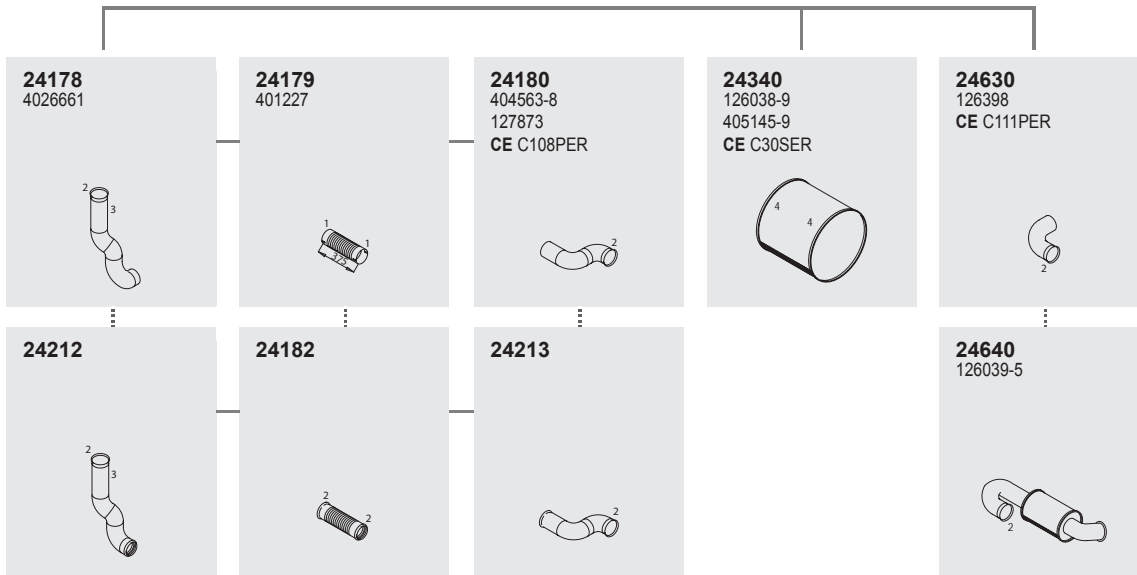

Mounting Parts

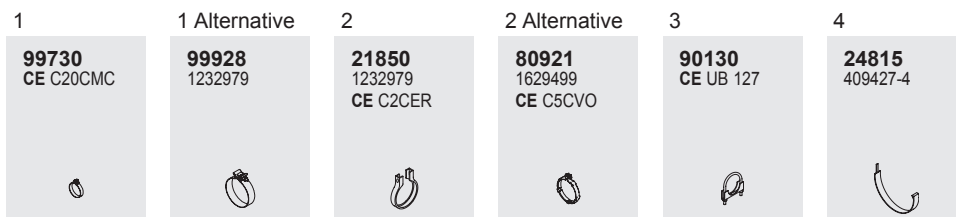

Horizontal
RHD
Left hand mounted

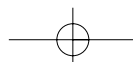



ERF

198 Manufacturers part number are quoted for reference only

198

Series EC11

System No.: 124221002

Type

R/H Mounted
Stainless
Euro II
80dB(A)

Front pipe

Silencer

Tail pipe

24218
127974-8

2° Engine

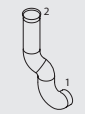

24175
401088-7



24224
128201-7

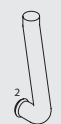

24341
126305



24648
119163-7

15° Option



24222
127843-3

4° Engine



24225
128203-0



24649
119195-0

60° Option



24651
119633-2

54° Option With
Roof Spoiler



Mounting Parts

1

99730
CE C20CMC



2

21850
1232979
CE C2CER



Vertical
RHD
Right hand moun-
ted



Series EC11



System No.: 124211002

Manufacturers part number are quoted for reference only

Type

L/H Mounted
Inox
Euro II, 80dB(A)

Front pipe



<p>24218 127974-8</p> <p>2° Engine</p> 	<p>24179 401227</p> 	<p>24219 127873-3</p> 
---	--	--

Silencer

24341
126305

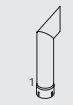

Tail pipe

<p>24648 119163-7</p> <p>15° Option</p> 
<p>24649 119195-0</p> <p>60° Option</p> 
<p>24651 119633-2</p> <p>54° Option With Roof Spoiler</p> 

Mounting Parts

<p>1</p> <p>99730 CE C20CMC</p> 	<p>2</p> <p>21850 1232979 CE C2CER</p> 
--	---

Vertical
RHD
Left hand mounted

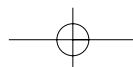



ERF

Series EC11

System No.: 124221004

200 Manufacturers part number are quoted for reference only

Type

R/H Mounted



Euro II
80dB(A)

Front pipe

Silencer

Tail pipe

24218
127974-8

2° Engine
Inox

24175
401088-7

Inox

24231
122274-4

24342
126016-9
411008-0

24631
127525-7
409495-7

24812
122281-9

24222
127843-3

4° Engine
Inox

24350
128038-8

Inox

24643
127529-2

Mounting Parts

1

99730
CE C20CMC

2

21850
1232979
CE C2CER

3

24806
125723-0

Vertical
RHD
Right hand moun-
ted

Series EC11

System No.: 124201001

Manufacturers part number are quoted for reference only

Type

R/H Mounted

 Euro II
 80dB (A)

Front pipe

Silencer

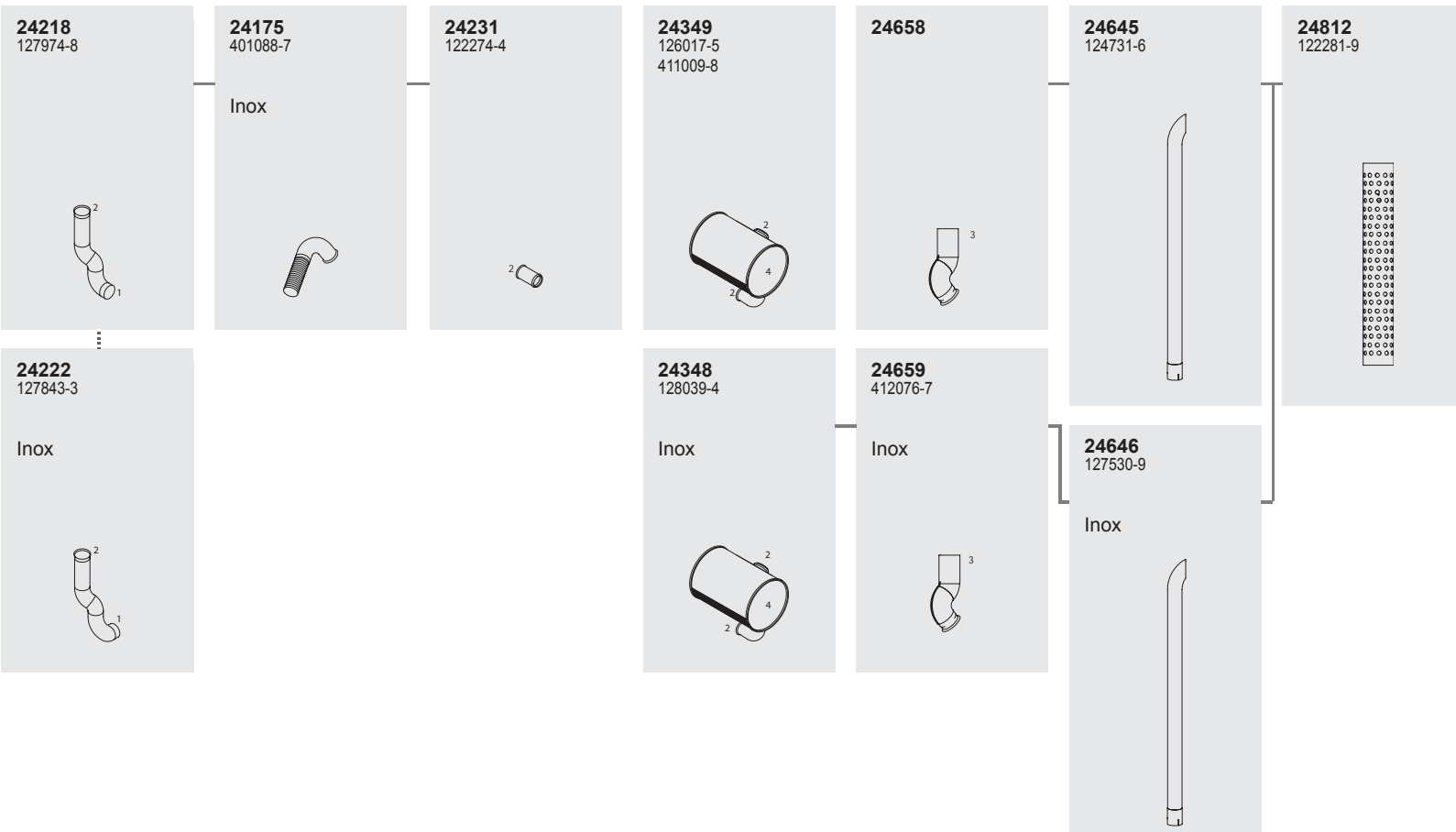
Tail pipe



Mounting Parts

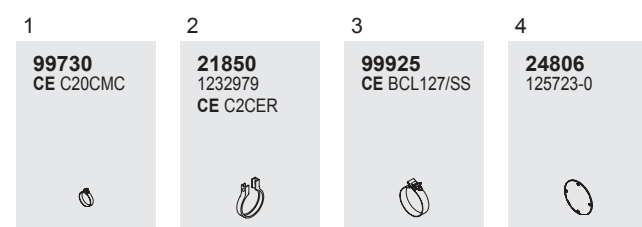

Vertical
 RHD
 Standard moun-
 ting



ERF

202

202

Series EC11

System No.: 124211004

Type

L/H Mounted
 Euro II
 80dB(A)

Front pipe

24218
127974-8

Inox

24179
401227

24219
127873-3

Inox

24231
122274-4

24232
127561-5

Silencer

24348
128039-4

Inox

24349
126017-5
411009-8

Tail pipe

24643
127529-2

Inox

24631
127525-7
409495-7

24812
122281-9

Mounting Parts

1

99730
CE C20CMC

2

21850
1232979
CE C2CER

3

24806
125723-0

Vertical
RHD
Left hand mounted

Manufacturers part number are quoted for reference only

Series EC11

System No.: 124201003

Manufacturers part number are quoted for reference only

Type

L/H Mounted

 Euro II
 80dB (A)

Front pipe

Silencer

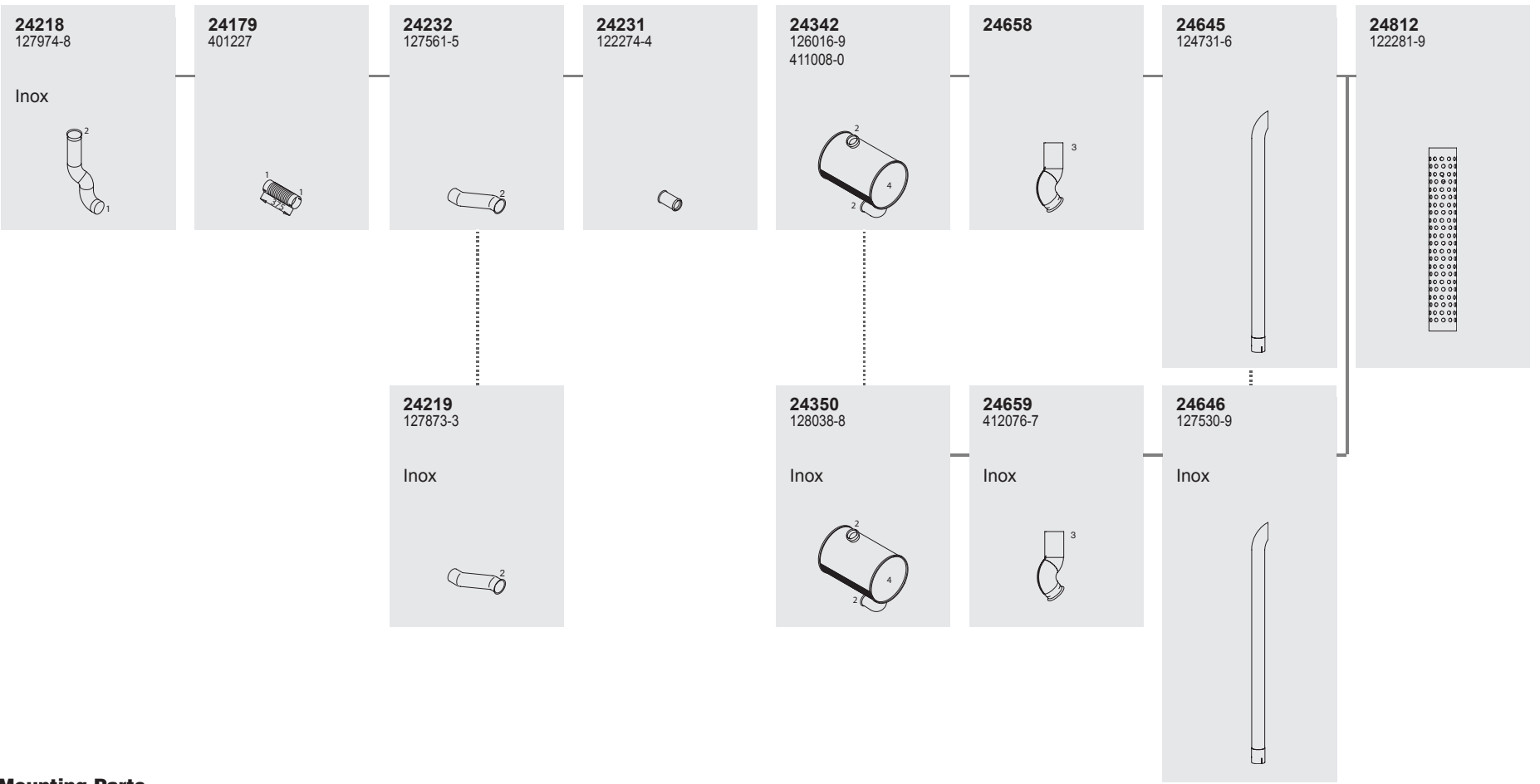
Tail pipe



Mounting Parts

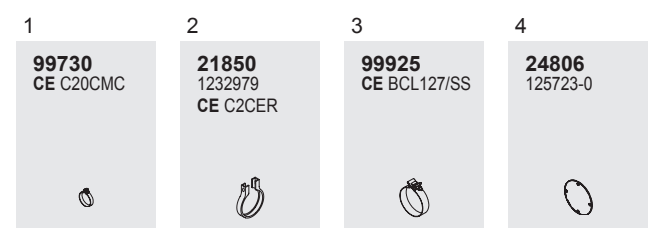

Vertical
 RHD
 Standard mounting



ERF

204

204

Series E12

System No.: 124200036

Type

Eagle 800TX
HP 375

Front pipe

24129
108022-2
CE C41 PER



24130
109006-5
CE C42PER



Silencer

24313
103169-6
CE C22SER



Tail pipe

29609
203698-2
101284
CE C11PFD



Mounting Parts

1
99915
85856-2



2
24800
104450-1
CE C2BER



3
24904
117280-3



4
70801
89999-1



Horizontal
RHD
Standard moun-
ting

Manufacturers part number are quoted for reference only



Series E12

System No.: 124200037

Manufacturers part number are quoted for reference only

Type







Perkins TX
HP 300, 320



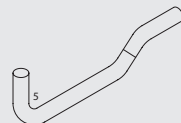
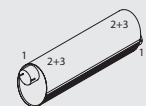

Front pipe

Silencer

Tail pipe

<p>24143 70555-0 86247-6 CE C14FER</p> 	<p>24117 101826-4 CE C26PER</p> 	<p>24313 103169-6 CE C22SER</p> 	<p>24118 101253-2 CE C27PER</p> 	<p>24164 070577-0</p> 	<p>29609 203698-2 101284 CE C11PFD</p> 
---	--	---	--	--	---

Mounting Parts

<p>1 99915 85856-2</p> 	<p>2 24800 104450-1 CE C2BER</p> 	<p>3 24904 117280-3</p> 	<p>4 80871T 114693-1</p> 	<p>5 90120 70556-6 70560-1 CE UB120</p> 
--	--	---	--	---

Horizontal
RHD
Standard mounting

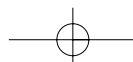



ERF

206

206

Series E12

System No.: 124200044

Type

4X2

 6X2

 Perkins

Front pipe

Silencer

Tail pipe

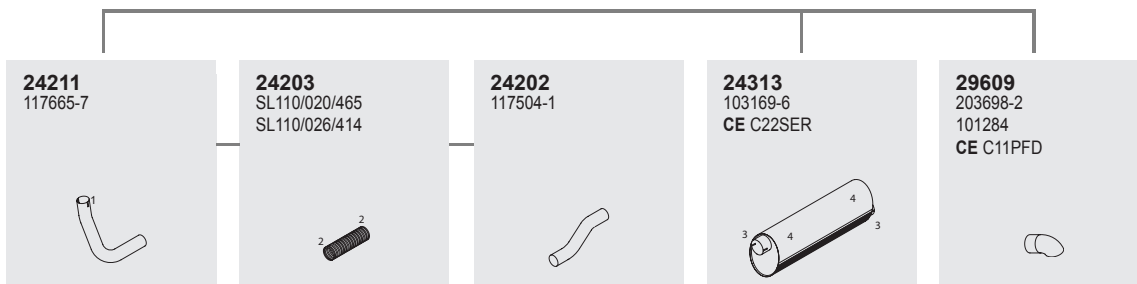

Mounting Parts

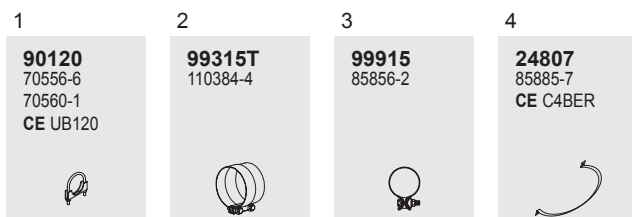

Horizontal
RHD
Standard mounting

Manufacturers part number are quoted for reference only





Series EC12

System No.: 124200038

Manufacturers part number are quoted for reference only

Type





 Perkins TX,
 HP 335, 375
 HP 400
 4 1/2" Pipework

Front pipe

Silencer

Tail pipe

24169
 114318-2
 CE C99PER



24170
 SL110/020/435
 CE C16FER



24168
 114319-9
 CE C98PER



24318
 116070-0
 108043
 CE C26SER



29609
 203698-2
 101284
 CE C11PFD



Mounting Parts

1
24802
 107298-6
 CE C1BER



2
80871T
 114693-1



Horizontal
 RHD
 Standard mounting

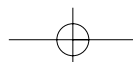



ERF



208

208

Series EC12

System No.: 124200039

Type



 Perkins TX
 HP335, 375
 HP 400
 5" Pipework

Front pipe

Silencer

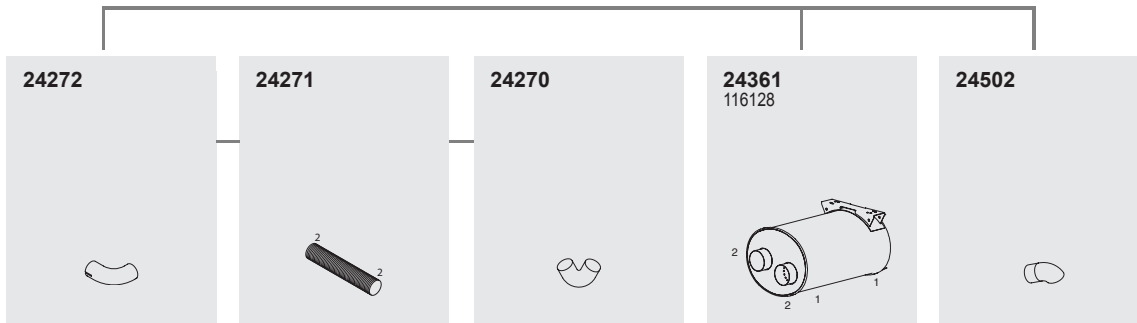
Tail pipe



Mounting Parts

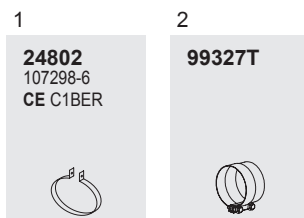

Horizontal
RHD
Standard moun-
ting

Manufacturers part number are quoted for reference only

Series EC12

System No.: 124210003

Manufacturers part number are quoted for reference only

Type

L/H Side Mounted
Euro II
80dB(A)

Front pipe

Silencer

Tail pipe

24233
128042-3

2° Engine



24244
127576-3



24340
126038-9
405145-9
CE C30SER

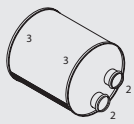

24630
126398
CE C111PER



24235
127769-1

4° Engine



24640
126039-5

Resinator Tail Pipe

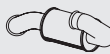

24234
128040-0

2° Engine
Inox



24245
114694-8

Inox



24236
127875-7

4° Engine
Inox



Mounting Parts

1

99730
CE C20CMC



1 Alternative

99928
1232979



2

21850
1232979
CE C2CER



2 Alternative

80921
1629499
CE C5CVO



3

24813
124198-9



Horizontal
RHD
Left hand mounted



ERF

210 Manufacturers part number are quoted for reference only

210

Series EC12

System No.: 124211001









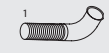
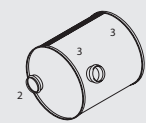

Type

L/H Mounted
Euro II
80dB(A)



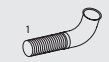

Front pipe

Silencer

Tail pipe

<p>24233 128042-3</p> <p>2° Engine</p> 	<p>24244 127576-3</p> 	<p>24353 126015-2</p> <p>Inox</p> 	<p>24652 124731-6</p> 	<p>24653 125698-8</p> <p>Inox</p> 	<p>24812 122281-9</p> 
<p>24235 127769-1</p> <p>4° Engine</p> 			<p>24654 124892-1</p> 	<p>24655 125168-2</p> <p>Inox</p> 	
<p>24234 128040-0</p> <p>2° Engine Inox</p> 	<p>24245 114694-8</p> <p>Inox</p> 				
<p>24236 127875-7</p> <p>4° Engine Inox</p> 					

Mounting Parts

1	1 Alternative	2	2 Alternative	3
<p>99730 CE C20CMC</p> 	<p>99928 1232979</p> 	<p>21850 1232979 CE C2CER</p> 	<p>80921 1629499 CE C5CVO</p> 	<p>24813 124198-9</p> 

Vertical
RHD
Left hand mounted

Series EC12

System No.: 124201005

Manufacturers part number are quoted for reference only









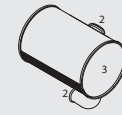

Type

L/H Mounted

 Euro II
 80dB (A)

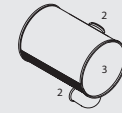

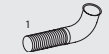

Front pipe

Silencer

Tail pipe

<p>24233 128042-3</p> <p>2° Engine</p> 	<p>24244 127576-3</p> 	<p>24231 122274-4</p> 	<p>24349 126017-5 411009-8</p> 	<p>24631 127525-7 409495-7</p> 	<p>24812 122281-9</p> 
<p>24235 127769-1</p> <p>4° Engine</p> 			<p>24348 128039-4</p> <p>Inox</p> 	<p>24643 127529-2</p> <p>Inox</p> 	
<p>24234 128040-0</p> <p>2° Engine Inox</p> 	<p>24245 114694-8</p> <p>Inox</p> 				
<p>24236 127875-7</p> <p>4° Engine Inox</p> 					

Mounting Parts

1	1 Alternative	2	2 Alternative	3
<p>99730 CE C20CMC</p> 	<p>99928 1232979</p> 	<p>21850 1232979 CE C2CER</p> 	<p>80921 1629499 CE C5CVO</p> 	<p>24806 125723-0</p> 

Vertical
 RHD
 Standard mounting















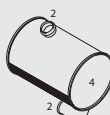



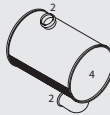

ERF

Series EC12

System No.: 124201006

212 Manufacturers part number are quoted for reference only

212

Type	Front pipe			Silencer		Tail pipe		
L/H/ Mounted Euro II 80dB (A)	24233 128042-3 2° Engine 	24244 127576-3 	24231 122274-4 	24342 126016-9 411008-0 	24658 	24645 124731-6 	24812 122281-9 	
	24235 127769-1 4° Engine 			24350 128038-8 Inox 	24659 412076-7 Inox 	24646 127530-9 Inox 		
	24234 128040-0 2° Engine Inox 	24245 114694-8 Inox 						
	24236 127875-7 4° Engine Inox 							
	Mounting Parts							
	1 99730 CE C20CMC 	1 Alternative 99928 1232979 	2 21850 1232979 CE C2CER 	2 Alternative 80921 1629499 CE C5CVO 	3 99925 CE BCL127/SS 	4 24806 125723-0 		
Vertical RHD Standard mounting								

Series EC12

System No.: 124220003

Manufacturers part number are quoted for reference only

Type

R/H Mounted
Euro II
80dB(A)

Front pipe

Silencer

Tail pipe

24237
128043-0

2° Engine



24241
127876-3
401085-8



24242
127812-6



24340
126038-9
405145-9
CE C30SER

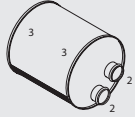

24630
126398
CE C111PER



24235
127769-1

4° Engine



24243
127913-0

Inox



24640
126039-5

Resinator Tail Pipe

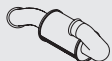

24238
128041-7

2° Engine
Inox



24236
127875-7

4° Engine
Inox



Mounting Parts

1

99730
CE C20CMC



1 Alternative

99928
1232979



2

21850
1232979
CE C2CER



2 Alternative

80921
1629499
CE C5CVO



3

24813
124198-9



Horizontal
RHD
Right hand mounted



ERF

214 Manufacturers part number are quoted for reference only

214

Series EC12

System No.: 124221001

Type

R/H Mounted



Euro II
80dB(A)

Front pipe

Silencer

Tail pipe

24237
128043-0

2° Engine

24241
127876-3
401085-8

24242
127812-6

24353
126015-2

24652
124731-6

24812
122281-9

24235
127769-1

4° Engine

24243
127913-0

Inox

24653
125698-8

24238
128041-7

2° Engine
Inox

24236
127875-7

4° Engine
Inox

Mounting Parts

1

99730
CE C20CMC

1 Alternative

99928
1232979

2

21850
1232979
CE C2CER

2 Alternative

80921
1629499
CE C5CVO

3

24813
124198-9

Vertical
RHD
Right hand moun-
ted

Series EC12

System No.: 124201007

Manufacturers part number are quoted for reference only

Type

R/H Mounted

 Euro II
 80dB (A)

Front pipe

24237
128043-0

2° Engine



24241
127876-3
401085-8



24242
127812-6



24231
122274-4



24235
127769-1

4° Engine



24243
127913-0

Inox



24238
128041-7

2° Engine
Inox



24236
127875-7

4° Engine
Inox



Silencer

24342
126016-9
411008-0

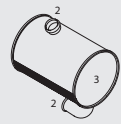

24350
128038-8

Inox



Tail pipe

24631
127525-7
409495-7



24643
127529-2

Inox



24812
122281-9



Mounting Parts

1
99730
CE C20CMC



1 Alternative
99928
1232979



2
21850
1232979
CE C2CER



2 Alternative
80921
1629499
CE C5CVO



3
24806
125723-0



Vertical
 RHD
 Standard mounting



ERF

216

Manufacturers part number are quoted for reference only

Series EC12

System No.: 124201008

216

Type

R/H Mounted

 Euro II
 80dB (A)

Front pipe

Silencer

Tail pipe

24237
128043-0

2° Engine

24241
127876-3
401085-8

24242
127812-6

24353
126015-2

Inox

24654
124892-1

24812
122281-9

24235
127769-1

4° Engine

24243
127913-0

Inox

24655
125168-2

Inox

24238
128041-7

2° Engine
Inox

24236
127875-7

4° Engine
Inox

Mounting Parts

1

99730
CE C20CMC

1 Alternative

99928
1232979

2

21850
1232979
CE C2CER

2 Alternative

80921
1629499
CE C5CVO

3

24813
124198-9

Vertical
RHD
Standard mounting

Series EC12

System No.: 124201009

Manufacturers part number are quoted for reference only

Type

R/H Mounted
Euro II
80dB (A)

Front pipe

24237
128043-0

2° Engine



24241
127876-3
401085-8



24242
127812-6



24231
122274-4



24235
127769-1

4° Engine



24243
127913-0

Inox



24238
128041-7

2° Engine
Inox



24236
127875-7

4° Engine
Inox



Silencer

24349
126017-5
411009-8

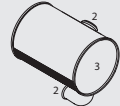

24658



24348
128039-4

Inox

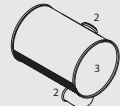

24659
412076-7

Inox



Tail pipe

24645
124731-6



24812
122281-9



24646
127530-9

Inox



Mounting Parts

1
99730
CE C20CMC



1 Alternative
99928
1232979



2
21850
1232979
CE C2CER



2 Alternative
80921
1629499
CE C5CVO



3
24806
125723-0



4
99925
CE BCL127/SS



Vertical
RHD
Standard mounting



ERF

218

218

Series E14

System No.: 124200045

Type

Cummins
HP 320

Front pipe Silencer Tail pipe

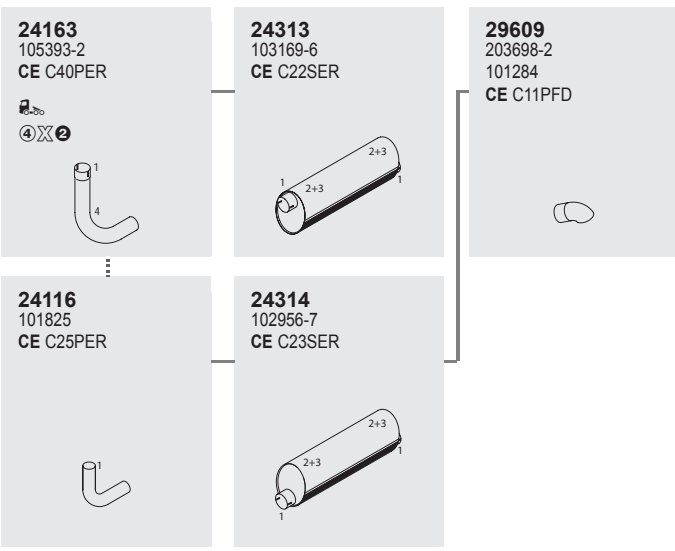

Mounting Parts

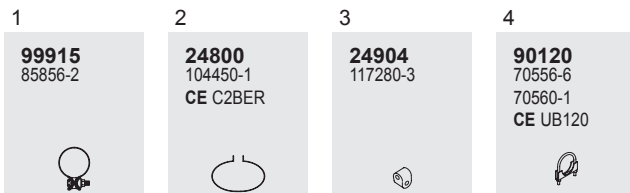

Horizontal
RHD
Standard moun-
ting

Manufacturers part number are quoted for reference only

Series E14

System No.: 124200046

Manufacturers part number are quoted for reference only

Type

Cummins NTE
HP 320, 365

Front pipe

24143
70555-0
86247-6
CE C14FER



24117
101826-4
CE C26PER



Silencer

24314
102956-7
CE C23SER



Tail pipe

29609
203698-2
101284
CE C11PFD



Mounting Parts

1
99915
85856-2



2
24800
104450-1
CE C2BER



3
24904
117280-3



4
80871T
114693-1



5
90120
70556-6
70560-1
CE UB120



Horizontal
RHD
Standard mounting



ERF

220

220

Series E14

System No.: 124200047

Type



④X②

⑥X④ ⑥X②

Cummins

Front pipe

Silencer

Tail pipe

24209
108427-3
203689-5



24203
SL110/020/465
SL110/026/414



24206
108327-6
117654-7
203730-7



24313
103169-6
CE C22SER



29609
203698-2
101284
CE C11PFD



Mounting Parts

1
90120
70556-6
70560-1
CE UB120



2
99315T
110384-4



3
99915
85856-2



4
24807
85885-7
CE C4BER



Horizontal
RHD
Standard mounting



Manufacturers part number are quoted for reference only

Series EC14

System No.: 124200048

Manufacturers part number are quoted for reference only

Type





 Cummins
 N340, N365
 N380, N410
 N500E
 4 1/2" Pipework

Front pipe

24177
CE C102PER



24153
108241-8
CE C22FER



24154
108242
CE C101PER



24153
108241-8
CE C22FER



24155
111522-9
CE C100PER

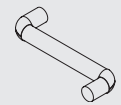

24318
116070-0
108043
CE C26SER



29609
203698-2
101284
CE C11PFD



24152
113395



Mounting Parts

1

24802
107298-6
CE C1BER



2

99915
85856-2



3

80871T
114693-1



Horizontal
RHD
Standard mounting



ERF

222

222

Series EC14

System No.: 124200049

Type

-
-
- Cummins
- N340
- N365
- N380
- N410
- N500E
- 5" Pipework

Manufacturers part number are quoted for reference only



Front pipe

Silencer

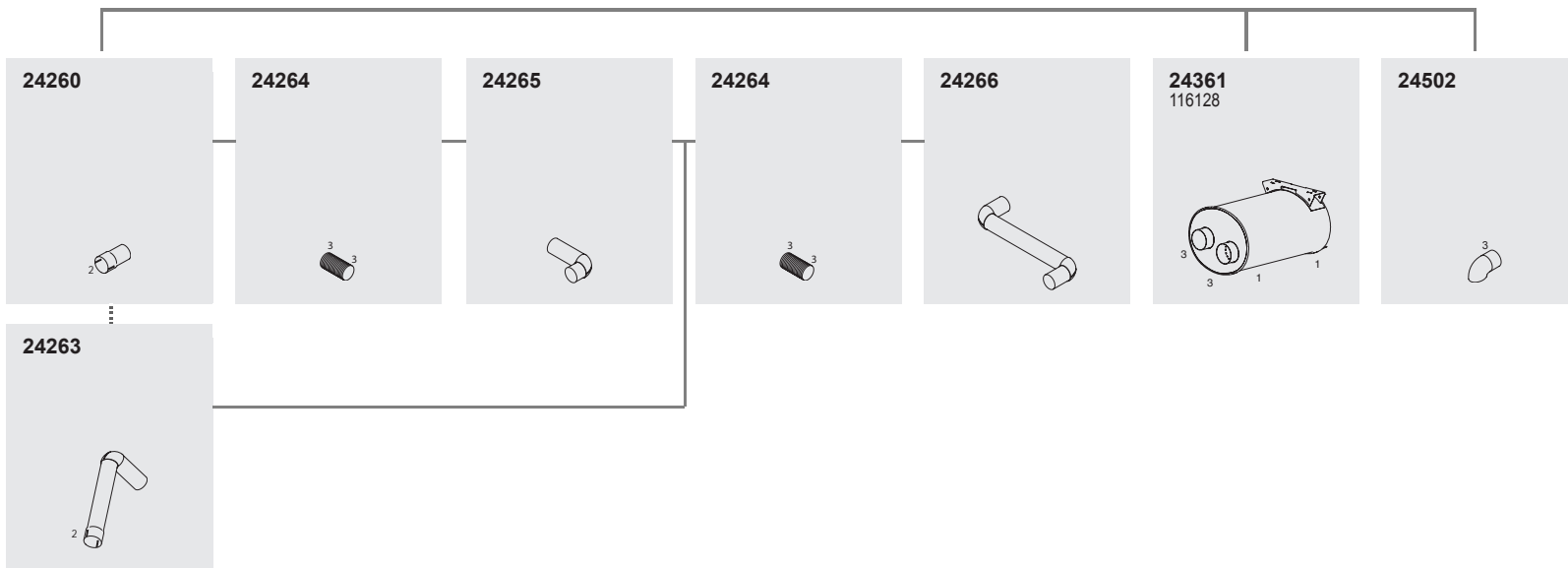
Tail pipe



Mounting Parts

<p>1</p> <p>24802 107298-6 CE C1BER</p> 	<p>2</p> <p>99928 1232979</p> 	<p>3</p> <p>99327T</p> 
--	--	---

Horizontal
RHD
Standard moun-
ting



Series EC14

System No.: 124220002

Manufacturers part number are quoted for reference only





Type

R/H Side Mounted
Euro II
80dB(A)



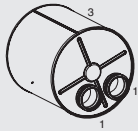

Front pipe

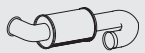
Silencer

Tail pipe

<p>24257 125642-7</p>  <p>⋮</p> <p>24250 127824-2</p> <p>Inox</p> 	<p>24354 121480-2 CE C31SER</p> 	<p>24630 126398 CE C111PER</p>  <p>⋮</p> <p>24640 126039-5</p> <p>Resinator Tail Pipe</p> 
--	--	---

Mounting Parts

1	1 Alternative	2	3
<p>21850 1232979 CE C2CER</p> 	<p>80921 1629499 CE C5CVO</p> 	<p>99328T CE FC 127/SS</p> 	<p>24815 409427-4</p> 

Horizontal
RHD
Right hand mounted

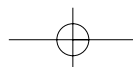



ERF

224

224

Series EC14

System No.: 124210002









Type

L/H Mounted
Euro II
80dB(A)



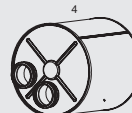

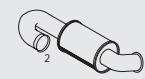

Front pipe

Silencer

Tail pipe

<p>24255 128024-9</p> <p>2° Engine</p> 	<p>24252 127648-0</p> <p>4° Engine</p> 	<p>24179 401227</p> 	<p>24180 404563-8 127873 CE C108PER</p> 	<p>24354 121480-2 CE C31SER</p> 	<p>24630 126398 CE C111PER</p> 
<p>⋮</p> <p>24251 188022-5 128027-6</p> <p>2° Engine, Inox</p> 	<p>24253 127874-0</p> <p>4° Engine, Inox</p> 				<p>⋮</p> <p>24640 126039-5</p> <p>Resinator Tail Pipe</p> 

Mounting Parts

1	1 Alternative	2	2 Alternative	3	4
<p>99730 CE C20CMC</p> 	<p>99928 1232979</p> 	<p>21850 1232979 CE C2CER</p> 	<p>80921 1629499 CE C5CVO</p> 	<p>90130 CE UB 127</p> 	<p>24815 409427-4</p> 

Horizontal
RHD
Left hand mounted

Manufacturers part number are quoted for reference only



Series EC14

System No.: 124221003

Manufacturers part number are quoted for reference only

Type

R/H Mounted
Inox
Euro II
80dB(A)

Front pipe

24250
127824-2



24224
128201-7



24225
128203-0



Silencer

24341
126305



Tail pipe

24648
119163-7

15° Option



24649
119195-0

60° Option



24651
119633-2

54° Option With Roof Spoiler



Mounting Parts

1

99730
CE C20CMC



2

21850
1232979
CE C2CER



Vertical
RHD
Right hand mounted

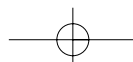



ERF

226

Manufacturers part number are quoted for reference only

Series EC14

System No.: 124211003

226

Type

L/H Mounted
Stainless
Euro II
80dB(A)

Front pipe

24251
188022-5
128027-6

2° Engine

24179
401227

24219
127873-3

24220
128202-3

24221
128204-6

Silencer

24341
126305

Tail pipe

24648
119163-7

15° Option

24649
119195-0

60° Option

24651
119633-2

54° Option With
Roof Spoiler

Mounting Parts

1

99730
CE C20CMC

2

21850
1232979
CE C2CER

Vertical
RHD
Left hand mounted

Series EC14

System No.: 124221005

Manufacturers part number are quoted for reference only

Type

R/H Mounted,
Euro II
80dB(A)

Front pipe

24250
127824-2



24231
122274-4



Silencer

24349
126017-5
411009-8

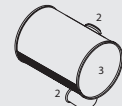

24658



Tail pipe

24645
124731-6



24812
122281-9



24348
128039-4

Inox

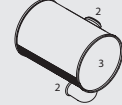

24659
412076-7

Inox



24646
127530-9

Inox



Mounting Parts

1

99730
CE C20CMC



2

21850
1232979
CE C2CER



3

24806
125723-0



4

99925
CE BCL127/SS



Vertical
RHD
Right hand mounted



ERF

228

228

Series EC14

System No.: 124201002

Type

R/H Mounted

 Euro II
 80dB (A)

Front pipe

Silencer

Tail pipe

24250
127824-2

Inox



24231
122274-4



24342
126016-9
411008-0

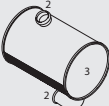

24631
127525-7
409495-7



24812
122281-9



24350
128038-8

Inox

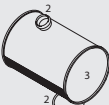

24643
127529-2

Inox



Mounting Parts

1
99730
CE C20CMC



2
21850
1232979
CE C2CER



3
24806
125723-0



Vertical
 RHD
 Standard moun-
 ting

Manufacturers part number are quoted for reference only



Series EC14

System No.: 124211005

Manufacturers part number are quoted for reference only

Type

L/H Side Mounted

Euro II, 80dB(A)

Front pipe

Silencer

Tail pipe

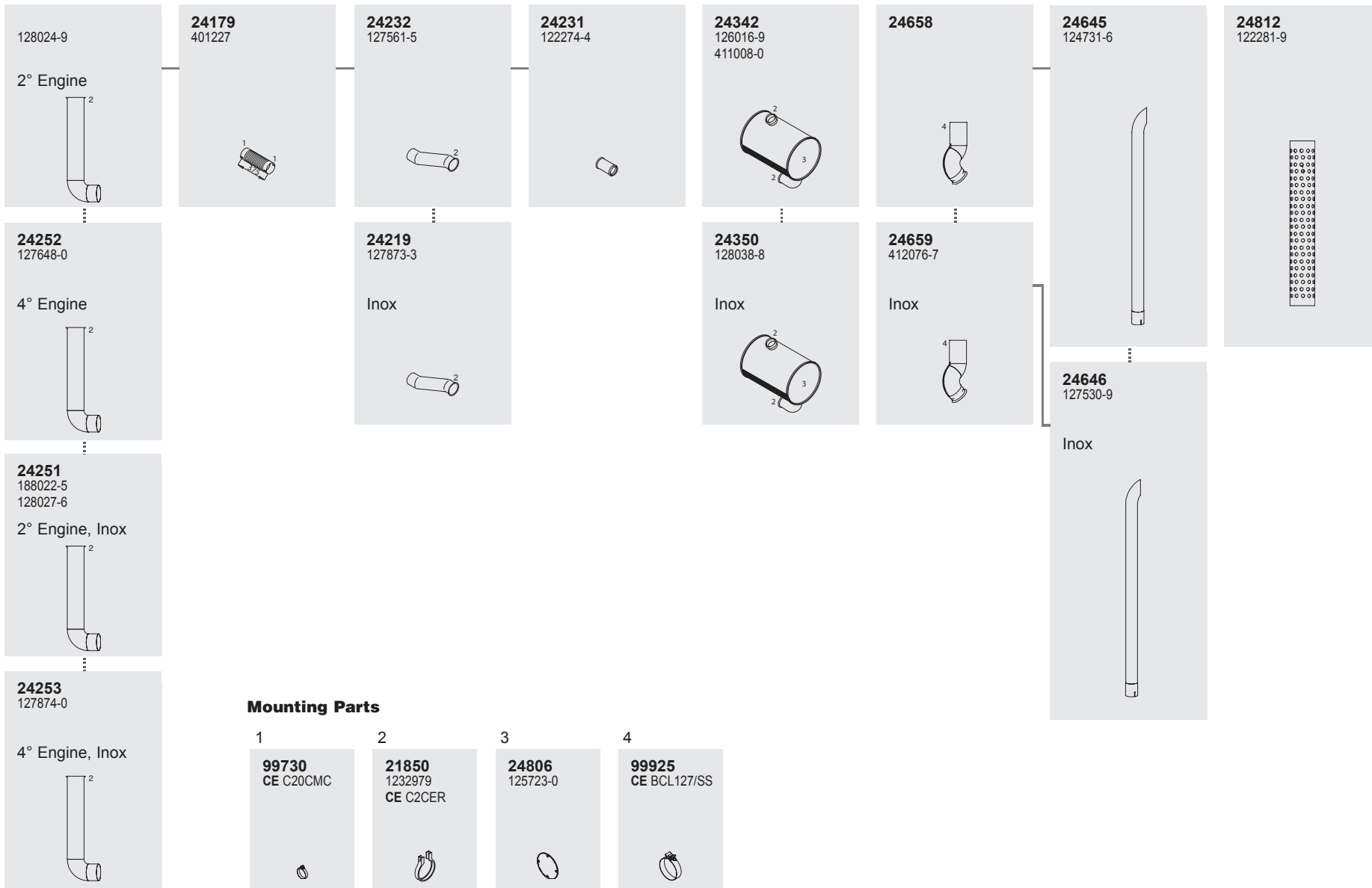

Vertical
RHD
Left hand mounted

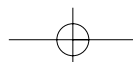



ERF

230

230

Series EC14

System No.: 124201004

Type

L/H Mounted

 Euro II
 80dB (A)

Front pipe

24254
182024-9

2° Engine

24252
127648-0

4° Engine

24251
188022-5
128027-6

2° Engine, Inox

24253
127874-0

24179
401227

24232
127561-5

24231
122274-4

24219
127873-3

Inox

24349
126017-5
411009-8

24348
128039-4

Inox

24631
127525-7
409495-7

24643
127529-2

Inox

24812
122281-9

Mounting Parts

1	2	3
99730 CE C20CMC	21850 1232979 CE C2CER	24806 125723-0

Vertical
 RHD
 Standard mounting

Manufacturers part number are quoted for reference only

Series E16

System No.: 124200056

Manufacturers part number are quoted for reference only

Type

Gardner 6cyl.

Front pipe

Silencer

Tail pipe

24143
70555-0
86247-6
CE C14FER



24117
101826-4
CE C26PER

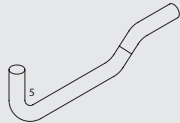

24314
102956-7
CE C23SER

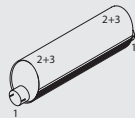

29609
203698-2
101284
CE C11PFD



Mounting Parts

1

99915
85856-2



2

24800
104450-1
CE C2BER



3

24904
117280-3



4

80871T
114693-1



5

90120
70556-6
70560-1
CE UB120



Horizontal
RHD
Standard mounting

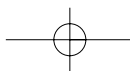
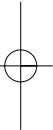
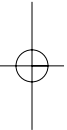
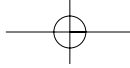

INDEX

FODEN

TYPE/MODEL

2000	235
3000	241
4000	253
Alpha 2000	256
Alpha 3000	257
4000 MK I and MK II	264
Alpha 4000	266



FODEN

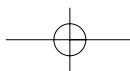
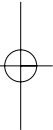
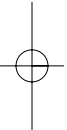
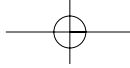

Series 2000

System No.: 119200004

Manufacturers part number are quoted for reference only

Type

2180, 2210
Cummins 6BTA
HP 180, 210

Silencer

1
19321
CE C26 SFO

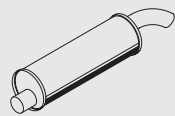

Mounting Parts

1

90079
CE UB079



Horizontal
RHD
Standard moun-
ting



FODEN

Series 2000

System No.: 119200005

236

236 Manufacturers part number are quoted for reference only

Type

Cummins 6BTA

Front pipe

Silencer

Tail pipe

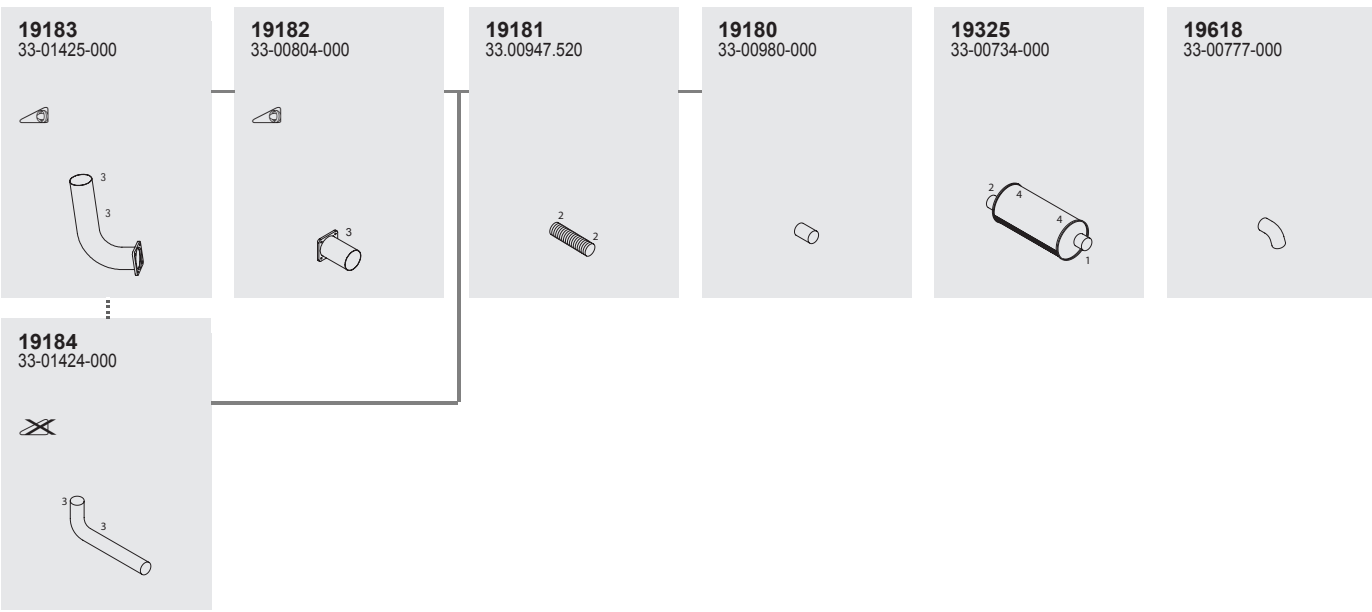

Mounting Parts

- | | | | |
|-----------------------------------|-----------------------------------|------------------------------|-------------------------------|
| 1 | 2 | 3 | 4 |
| 99289T
33.00006.003
 | 99276T
33.00006.004
 | 90076
CE UB076
 | 19808
FG50647/6
 |

Horizontal
RHD
Standard mounting

Series 2000

System No.: 119200007

Type

Cummins B5.9
HP 210
Euro 1

Front pipe

Silencer

Tail pipe

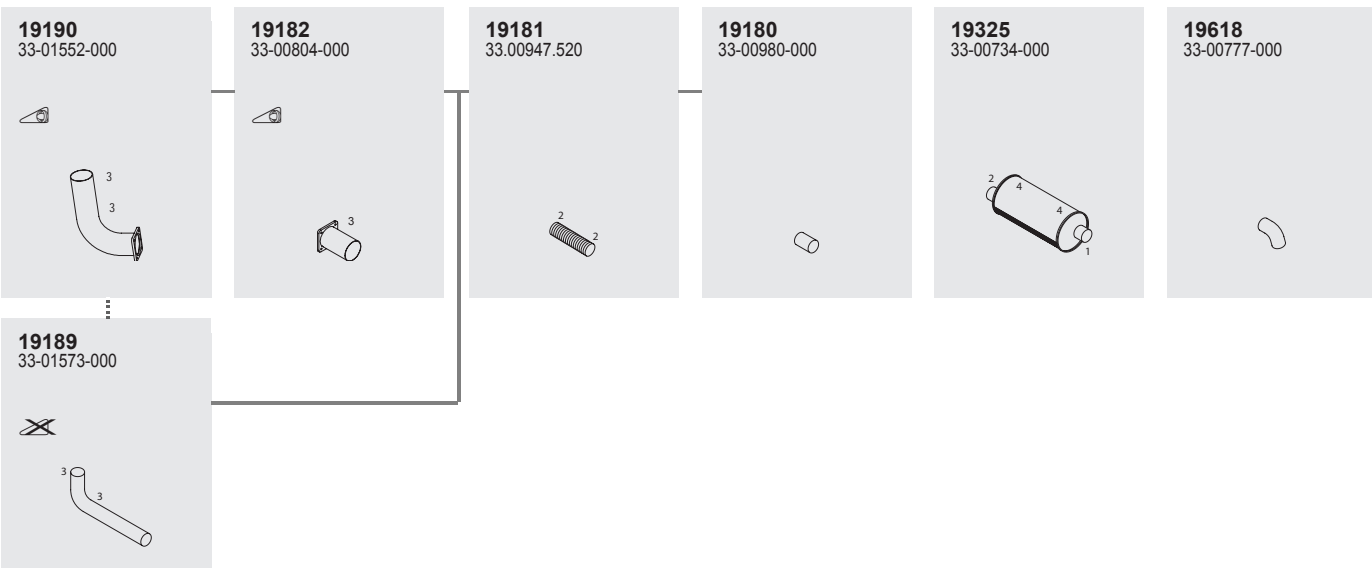

Mounting Parts

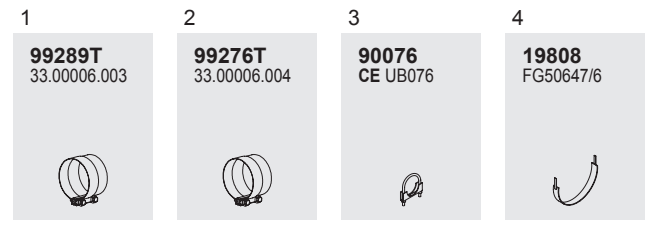

Horizontal
RHD
Standard moun-
ting

Manufacturers part number are quoted for reference only





FODEN

Series 2000

System No.: 119200009

238

238

Manufacturers part number are quoted for reference only

Type

Perkins Phaser T1
210HP

Front pipe

19195
33-01146-000

19194
33-01145-000

19182
33-00804-000

19181
33.00947.520

19180
33-00980-000

Silencer

19325
33-00734-000

Tail pipe

19618
33-00777-000

Mounting Parts

1
99289T
33.00006.003

2
99276T
33.00006.004

3
90076
CE UB076

4
19808
FG50647/6

5
19812
33-01144-000

Horizontal
RHD
Standard moun-
ting

Series 2000

System No.: 119200006

Manufacturers part number are quoted for reference only

Type

Front Mounted
Cummins 6BTE

Front pipe

19187
33-01426-000



19186
33-00947-300



19185
33-00945-000



Silencer

19325
33-00734-000

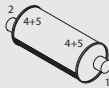

Tail pipe

19619
33-00949-000

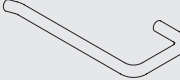

Mounting Parts

1
99289T
33.00006.003



2
99276T
33.00006.004



3
90076
CE UB076



4
19809
FG50647/3



5
19810
33-00942-000



Horizontal
RHD
Standard mounting



FODEN

Series 2000

System No.: 119200008

240
Manufacturers part number are quoted for reference only

Type

Front Mounted
Cummins B5.9
HP 210
Euro 1

Front pipe

Silencer

Tail pipe

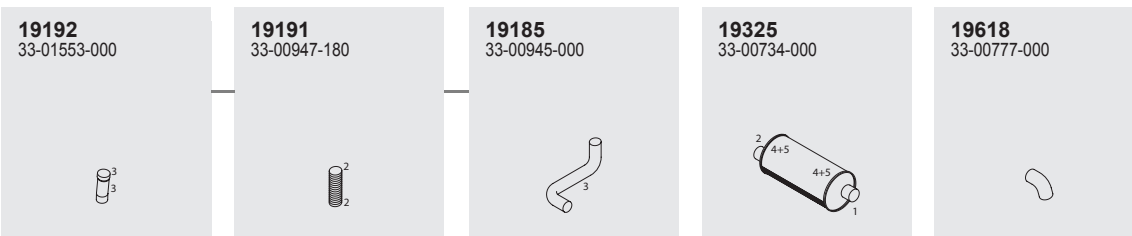

Mounting Parts

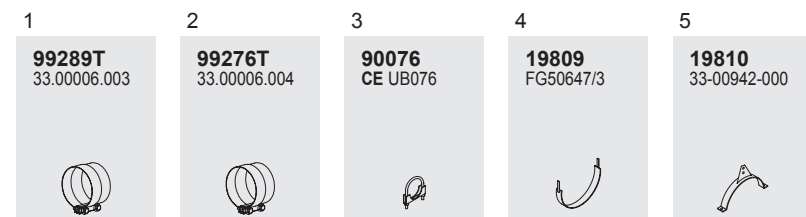

Horizontal
RHD
Standard mounting



Series 3000

System No.: 119200010

Manufacturers part number are quoted for reference only

Type

Front Mounted
Cummins NTE
HP 350, 400

Silencer

19319
FG51053
CE C25SFO

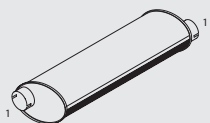

Tail pipe

19604
33.00014.000
CE C16 PFO

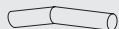

Mounting Parts

1

99227
33-00006-002
CE BCL127



Horizontal
RHD
Standard mounting

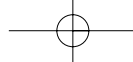



FODEN

Series 3000

System No.: 119200011

242
Manufacturers part number are quoted for reference only

Type

S104T
Cummins 6CTAA
HP 265
5° Inclined
4" Pipework

Front pipe

19124
33-00719-000

19109
33-00007-007

19123
33-00807-000

Silencer

19318
FG50565
CE C24SFO

Tail pipe

19615
FG50851

Mounting Parts

1
90106
FG50867/1
CE UB105

2
99302T
33.00006.002
33.00006.001

3
19801
FG50647/1

Horizontal
RHD
Standard moun-
ting



Series 3000

System No.: 119200012

Manufacturers part number are quoted for reference only

Type

S106
Cummins
6CT, HP 211
CTAA HP 265
4" Pipework

Front pipe

19124
33-00719-000

19107
33.00007.008

19126
33-00720-000

19109
33-00007-007

19125
33-00721-000

Silencer

19318
FG50565
CE C24SFO

Tail pipe

19615
FG50851

Mounting Parts

1
90106
FG50867/1
CE UB105

2
99302T
33.00006.002
33.00006.001

3
19801
FG50647/1

Horizontal
RHD
Standard moun-
ting

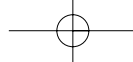

FODEN



Series 3000

System No.: 119200013

244
Manufacturers part number are quoted for reference only

Type

S104
Cummins
LTA10, LTAA10
L10 Euro I
4 1/2" Pipework

Front pipe

19130
33-01402-000

19129
33-01403-000

19128
33-00866-002

19127
33-01404-000

Silencer

19320
33.00819.000
CE C27SFO

Tail pipe

29609
33.00903.000
CE C11PFD

Mounting Parts

1
90114
FG50867/3
CE UB114

2
80871T
33.00006.005
FG50867/3

3
19802
FG50647/8

Horizontal
RHD
Standard moun-
ting

Series 3000

System No.: 119200014

Manufacturers part number are quoted for reference only

Type

S108
Cummins
LTA10, LTAA10
L10 Euro I
Revised Position
4 1/2" Pipewotk

Front pipe

19132
33-01381-000

19131
33-00866-011

19137
33-00930-000

Silencer

19320
33.00819.000
CE C27SFO

Tail pipe

29609
33.00903.000
CE C11PFD

Mounting Parts

1
90114
FG50867/3
CE UB114

2
80871T
33.00006.005
FG50867/3

3
19802
FG50647/8

Horizontal
RHD
Standard moun-
ting





FODEN

246

246

Series 3000

System No.: 119200015

Type

S108
 Cummins LTA10
 2F951099
 Gear Box
 Revised Position
 4 1/2" Pipework

Front pipe

Silencer

Tail pipe

19134
 33-01593-000

19133
 33-01673-000

19128
 33-00866-002

19127
 33-01404-000

19320
 33.00819.000
 CE C27SFO

29609
 33.00903.000
 CE C11PFD

Mounting Parts

1
90114
 FG50867/3
 CE UB114

2
80871T
 33.00006.005
 FG50867/3

3
19802
 FG50647/8

Horizontal
 RHD
 Standard moun-
 ting

Manufacturers part number are quoted for reference only



Series 3000

System No.: 119200016

Manufacturers part number are quoted for reference only

Type

S104
S106 
Cummins L10
Revised Position
4 1/2" Pipework

Front pipe

Silencer

Tail pipe

19132
33-01381-000

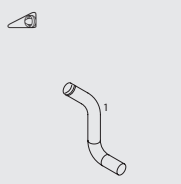

19136
33-0866-010



19135
33-01419-000



19320
33.00819.000
CE C27SFO



29609
33.00903.000
CE C11PFD



Mounting Parts

1
90114
FG50867/3
CE UB114



2
80871T
33.00006.005
FG50867/3



3
19802
FG50647/8



Horizontal
RHD
Standard moun-
ting

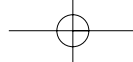



FODEN

248

248

Series 3000

System No.: 119200017

Type

S104
 Cummins 6CTAA
 HP 240, 275
 5° Inclined
 4 1/2" Pipework

Front pipe

Silencer

Tail pipe

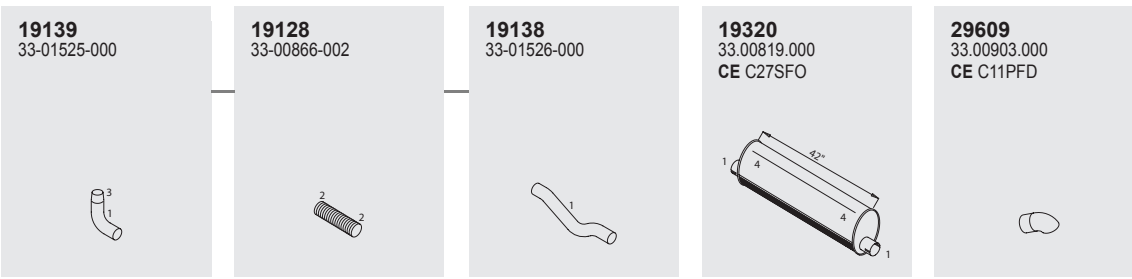

Mounting Parts

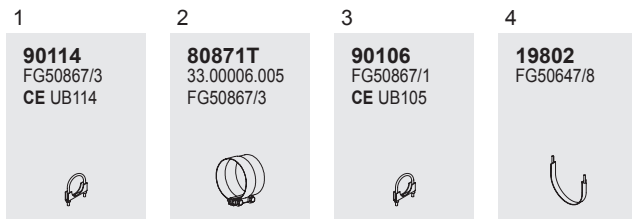

Horizontal
 RHD
 Standard moun-
 ting

Manufacturers part number are quoted for reference only



Series 3000

System No.: 119200018

Manufacturers part number are quoted for reference only

Type

S106
S108
Cummins 6CTAA
HP 240, 275
5° inclined
4 1/2" Pipework

Front pipe

19143
33-01491-000

19142
33-00866-013

19144
33-01501-000

19142
33-00866-013

19140
33-01651-000

S108

Silencer

19320
33.00819.000
CE C27SFO

Tail pipe

29609
33.00903.000
CE C11PFD

19141
33-01502-000

S106

Mounting Parts

1

90114
FG50867/3
CE UB114

2

80871T
33.00006.005
FG50867/3

3

90106
FG50867/1
CE UB105

4

19802
FG50647/8

Horizontal
RHD
Standard moun-
ting

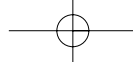















FODEN

Series 3000

System No.: 119200019

250
Manufacturers part number are quoted for reference only

250

Type	Front pipe					Silencer	Tail pipe		
S108 Perkins TX HP 300, 325 4 1/2" Pipework	19150 33-01286-000  	19148 33-01371-000 	19147 33-00866-004 	19146 33-01020-000 	19145 33-00866-001 	19137 33-00930-000 	19320 33.00819.000 CE C27SFO 	29609 33.00903.000 CE C11PFD 	
	19149 33-01372-000  								
	19147 33-00866-004 								
	Mounting Parts								
	1 90114 FG50867/3 CE UB114 	2 80871T 33.00006.005 FG50867/3 	3 19802 FG50647/8 						
Horizontal RHD Standard moun- ting									



Series 3000

System No.: 119200020

Manufacturers part number are quoted for reference only

Type

S104
S106
Perkins TX
HP 300, 400
4 1/2" Pipework

Front pipe

19150
33-01286-000

19154
33-01112-000

19153
33-00866-003

19151
33-01150-000

Silencer

19320
33.00819.000
CE C27SFO

Tail pipe

29609
33.00903.000
CE C11PFD

Mounting Parts

1
90114
FG50867/3
CE UB114

2
80871T
33.00006.005
FG50867/3

3
19802
FG50647/8

Horizontal
RHD
Standard moun-
ting

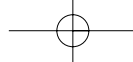



FODEN

Series 3000

System No.: 119200021

252
Manufacturers part number are quoted for reference only

Type

Perkins TX
HP 300, 335
4 1/2" Pipework

Front pipe

19150
33-01286-000



19157
33-00866-012



19148
33-01371-000



19136
33-0866-010



19155
33-01619-000



19149
33-01372-000



19156
33-01847-000



19147
33-00866-004



19148
33-01371-000



Silencer

19320
33.00819.000
CE C27SFO



Tail pipe

29609
33.00903.000
CE C11PFD



Mounting Parts

1
90114
FG50867/3
CE UB114



2
80871T
33.00006.005
FG50867/3



3
19803
33-01111-002



4
19802
FG50647/8



Horizontal
RHD
Standard mounting



Series 4000

System No.: 119200002

Manufacturers part number are quoted for reference only

Type

Front Mounted
Cummins NTE
HP 350, 400

Silencer

19319
FG51053
CE C25SFO

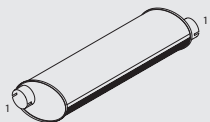

Tail pipe

19604
33.00014.000
CE C16 PFO

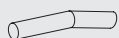

Mounting Parts

1

99227
33-00006-002
CE BCL127



Horizontal
RHD
Standard moun-
ting

253



253

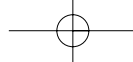



FODEN

Series 4000

System No.: 119200001

254

254

Manufacturers part number are quoted for reference only

Type

 Front Mounted
 03/1985 →
 Cummins NTE
 HP320 → 400

Front pipe

Silencer

Tail pipe

19121
33-00008-003



19119
33-0265-000



19122
33-00008-002



19120
33-0266-000



19319
FG51053
CE C25SFO

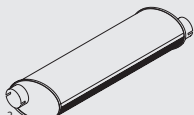

19604
33.00014.000
CE C16 PFO



Mounting Parts

1

99327T
33.00006.002



2

99227
33-00006-002
CE BCL127



Horizontal
RHD
Standard mounting



Series 4000

System No.: 119200003

Manufacturers part number are quoted for reference only

Type

S108
Cummins LTA10
2F951099
Gear Box
Revised Position
4 1/2" Pipework

Front pipe

19134
33-01593-000

19133
33-01673-000

19128
33-00866-002

19127
33-01404-000

Silencer

19320
33.00819.000
CE C27SFO

Tail pipe

29609
33.00903.000
CE C11PFD

Mounting Parts

1
90114
FG50867/3
CE UB114

2
80871T
33.00006.005
FG50867/3

3
19802
FG50647/8

Horizontal
RHD
Standard moun-
ting

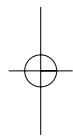
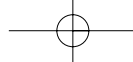



FODEN

Series Alpha 2000

System No.: 119200024

256

256

Manufacturers part number are quoted for reference only

Type

Caterpillar 3126

Silencer

Tail pipe

19324
33-01862-000
CE C29SFO

19617
33-01902-000

Mounting Parts

1
70838
CE B4 CLL

2
19804
33-01886-000

3
19805
33-01890-005

Horizontal
RHD
Standard mounting

Series Alpha 3000

System No.: 119200025

Manufacturers part number are quoted for reference only

Type

Perkins TX
Euro II
4,6 & 8 Wheeler

Front pipe

19164
33-01929-000

N.A.



19163
33-02064-000



19162
33-02048-000



19161
33-00008-019

8 Wheeler



19158
33-01912-000

8 Wheeler



19324
33-01862-000
CE C29SFO



19617
33-01902-000



19160
33-00008-012
CE C3FFO

4 & 6 Wheeler



19159
33-01915-000

4 & 6 Wheeler



19620
33-01895-000

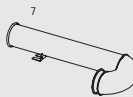

Mounting Parts

1

70838
CE B4 CLL



2

99327T
33.00006.002



3

90127
FG50867/2
CE UB127



4

19804
33-01886-000



5

19805
33-01890-005



6

19806
33-01890-004



7

19813
33-01892-000



Horizontal
RHD
Standard mounting



FODEN

Series Alpha 3000

System No.: 119200027

258

258

Manufacturers part number are quoted for reference only

Type

Caterpillar C10
4 & 6 Wheeler





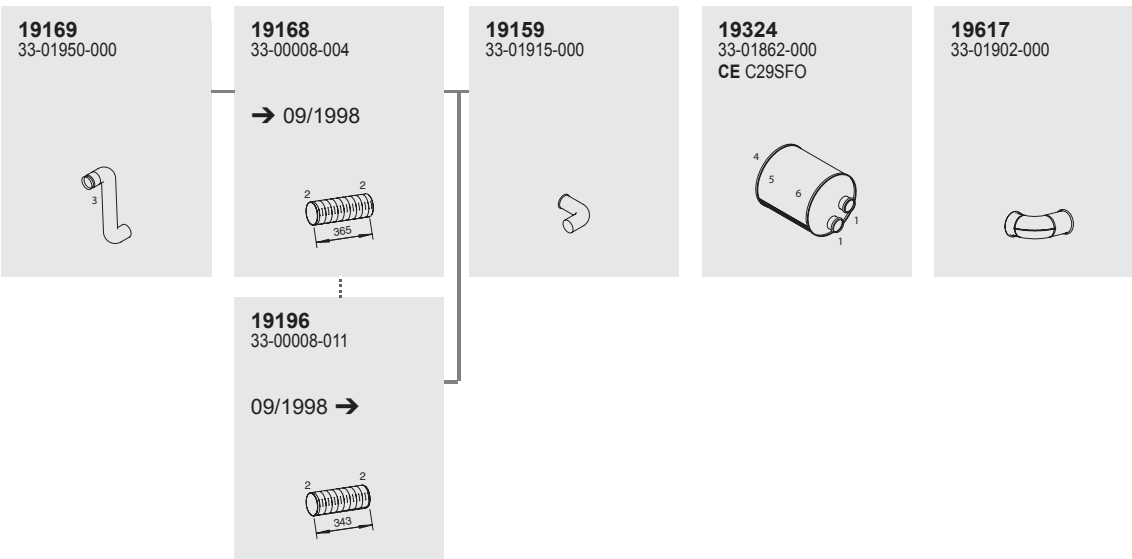

Front pipe

Silencer

Tail pipe



Mounting Parts

- | | | | | | |
|---|---|--|--|--|--|
| 1 | 2 | 3 | 4 | 5 | 6 |
| <p>70838
CE B4 CLL</p>  | <p>99327T
33.00006.002</p>  | <p>90127
FG50867/2
CE UB127</p>  | <p>19804
33-01886-000</p>  | <p>19805
33-01890-005</p>  | <p>19806
33-01890-004</p>  |

Horizontal
RHD
Standard moun-
ting

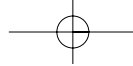

Series Alpha 3000

System No.: 119200028

Manufacturers part number are quoted for reference only

Type

Perkins TX
Euro II
8 Wheeler

Front pipe

19170
33-01916-000

19165
33-00008-015

19158
33-01912-000

Silencer

19324
33-01862-000
CE C29SFO

Tail pipe

19617
33-01902-000

Mounting Parts

1
70838
CE B4 CLL

2
99327T
33.00006.002

3
90127
FG50867/2
CE UB127

4
19804
33-01886-000

5
19805
33-01890-005

6
19806
33-01890-004

Horizontal
RHD
Standard mounting

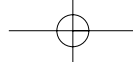



FODEN

Series Alpha 3000

System No.: 119200029

260
Manufacturers part number are quoted for reference only

Type

Cummins M

Front pipe

19172
33-02185-000
CE C27PFO

19173
33-02195-000

19160
33-00008-012
CE C3FFO

19171
33-02189-000

Silencer

19324
33-01862-000
CE C29SFO

Tail pipe

19617
33-01902-000

Mounting Parts

1
70838
CE B4 CLL

2
99327T
33.00006.002

3
90127
FG50867/2
CE UB127

4
19804
33-01886-000

5
19807
33-01862-000

Horizontal
RHD
Standard mounting



Series Alpha 3000

System No.: 119200030

Manufacturers part number are quoted for reference only

Type

Caterpillar C10

Front pipe

Silencer

Tail pipe

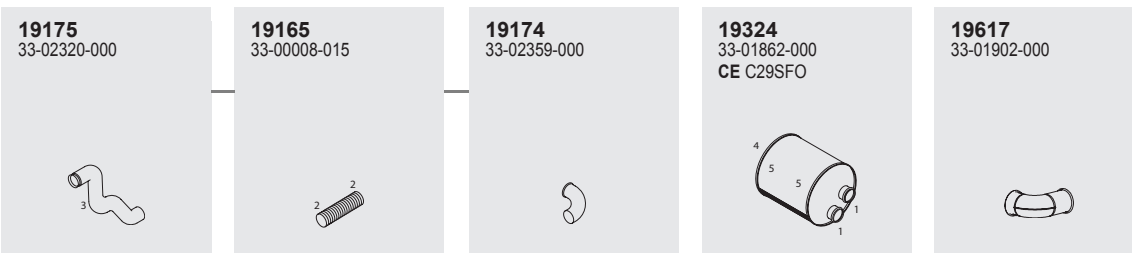

Mounting Parts

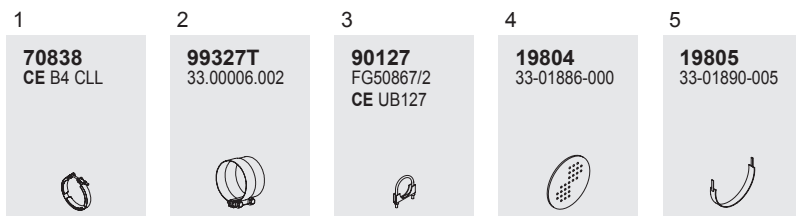

Horizontal
RHD
Standard moun-
ting





FODEN

Series Alpha 3000

System No.: 119200031

262
Manufacturers part number are quoted for reference only

Type

Caterpillar 3126
4" Pipework

Front pipe

Silencer

Tail pipe

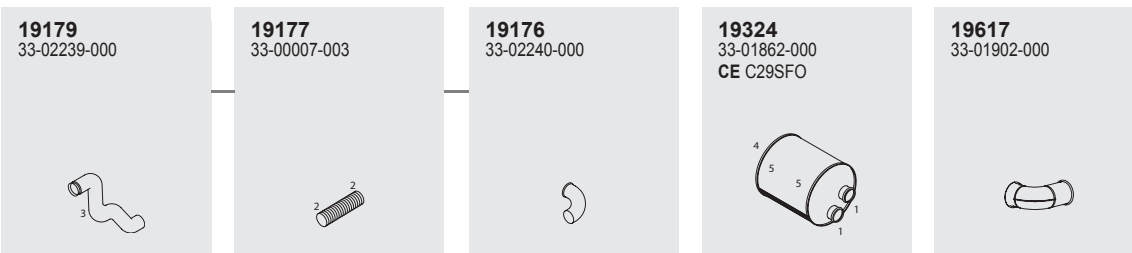

Mounting Parts

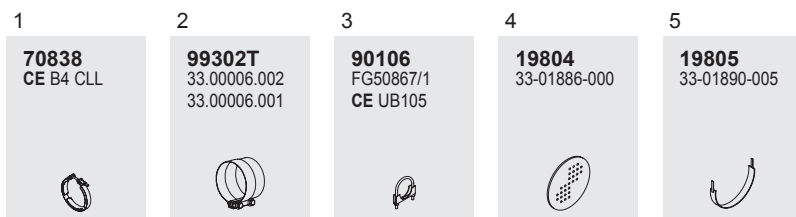

Horizontal
RHD
Standard moun-
ting

Series Alpha 3000

System No.: 119200026

Manufacturers part number are quoted for reference only

Type

MK II
Cummins C
Euro II
4 & 6 Wheeler

Front pipe

19167
33-01997-000

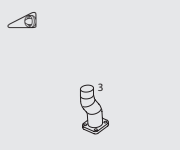

19166

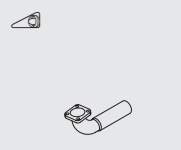

19165
33-00008-015

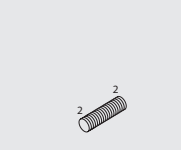

19159
33-01915-000



Silencer

19324
33-01862-000
CE C29SFO

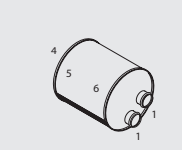

Tail pipe

19617
33-01902-000



19620
33-01895-000



Mounting Parts

1
70838
CE B4 CLL



2
99327T
33.00006.002



3
99877
33.01422.602



4
19804
33-01886-000



5
19805
33-01890-005



6
19806
33-01890-004



7
19813
33-01892-000



Horizontal
RHD
Standard mounting



FODEN

264
Manufacturers part number are quoted for reference only

264

Series 4000 MK I & MK II

System No.: 119200022

Type

S108
Perkins TX
HP 300, 325

Front pipe

Silencer

Tail pipe

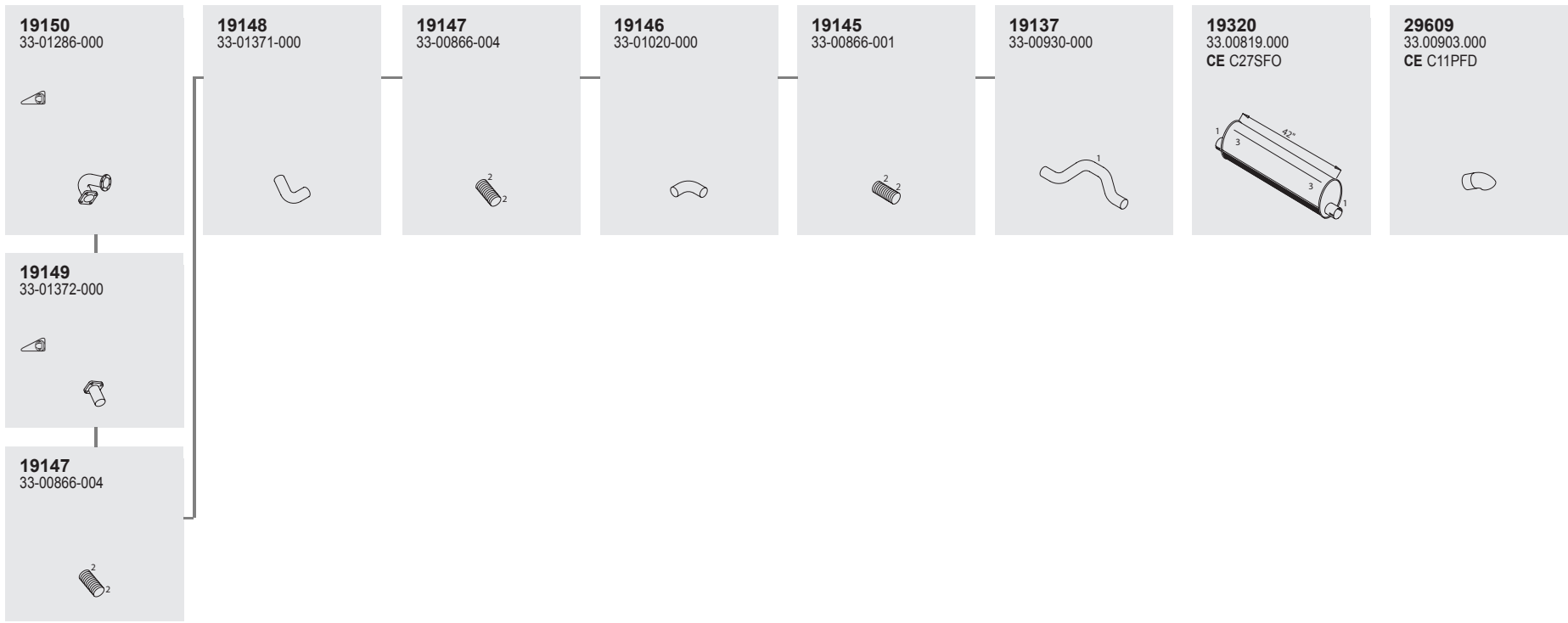

Mounting Parts

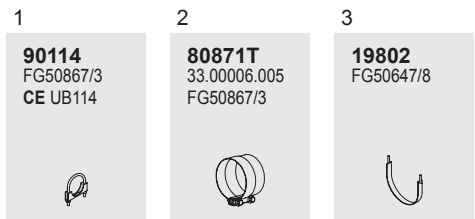

Horizontal
RHD
Standard moun-
ting

Series 4000 MK I & MK II

System No.: 119200023

Manufacturers part number are quoted for reference only

Type

S104
S106
Perkins TX
HP 300,400

Front pipe

19150
33-01286-000

19154
33-01112-000

19153
33-00866-003

19151
33-01150-000

Silencer

19320
33.00819.000
CE C27SFO

Tail pipe

29609
33.00903.000
CE C11PFD

Mounting Parts

1

90114
FG50867/3
CE UB114

2

80871T
33.00006.005
FG50867/3

3

19802
FG50647/8

Horizontal
RHD
Standard mounting



FODEN

266

266

Series Alpha 4000

System No.: 119200032

Type

Perkins TX
Euro II
4, 6 & 8 Wheeler

Front pipe

19164
33-01929-000

N.A.

19163
33-02064-000

19162
33-02048-000

19161
33-00008-019

8 Wheeler

19158
33-01912-000

8 wheeler

19324
33-01862-000
CE C29SFO

19617
33-01902-000

19160
33-00008-012
CE C3FFO

4 & 6 Wheeler

19159
33-01915-000

4 & 6 Wheeler

19620
33-01895-000

Mounting Parts

1

70838
CE B4 CLL

2

99327T
33.00006.002

3

90127
FG50867/2
CE UB127

4

19804
33-01886-000

5

19805
33-01890-005

6

19806
33-01890-004

7

19813
33-01892-000

Horizontal
RHD
Standard moun-
ting

Manufacturers part number are quoted for reference only

Series Alpha 4000

System No.: 119200034

Manufacturers part number are quoted for reference only

Type

Caterpillar C10
4 & 6 Wheeler

Front pipe

19169
33-01950-000



19168
33-00008-004

→ 9/1998



19159
33-01915-000



19324
33-01862-000
CE C29SFO



19617
33-01902-000



⋮

19196
33-00008-011

09/1998 →



Mounting Parts

1

70838
CE B4 CLL



2

99327T
33.00006.002



3

90127
FG50867/2
CE UB127



4

19804
33-01886-000



5

19805
33-01890-005



6

19806
33-01890-004



Horizontal
RHD
Standard mounting



FODEN

Series Alpha 4000

System No.: 119200035

208 Manufacturers part number are quoted for reference only

268

Type

Perkins TX
Euro II
8 Wheeler

Front pipe

Silencer

Tail pipe

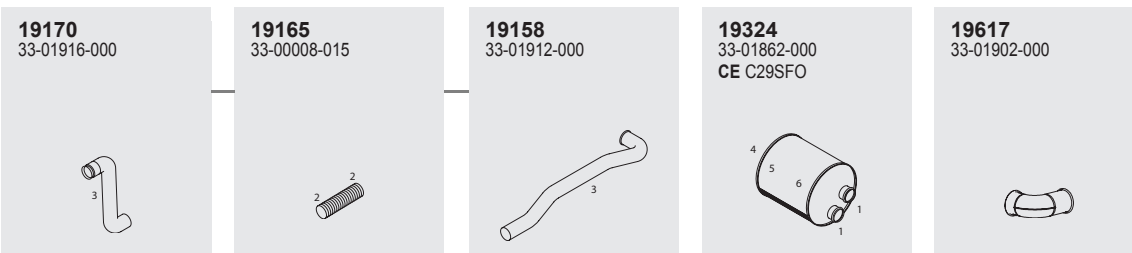

Mounting Parts

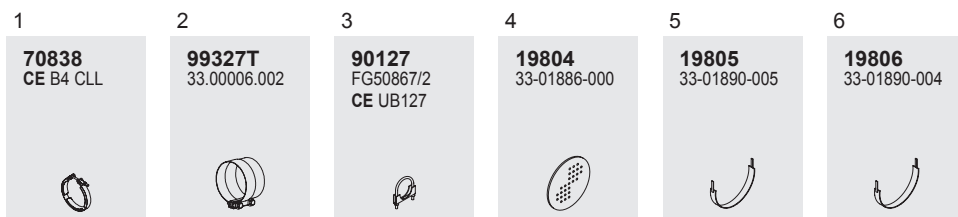

Horizontal
RHD
Standard mounting



Series Alpha 4000

System No.: 119200033

Manufacturers part number are quoted for reference only

Type

MK II
Cummins C
Euro II
4 & 6 Wheeler

Front pipe

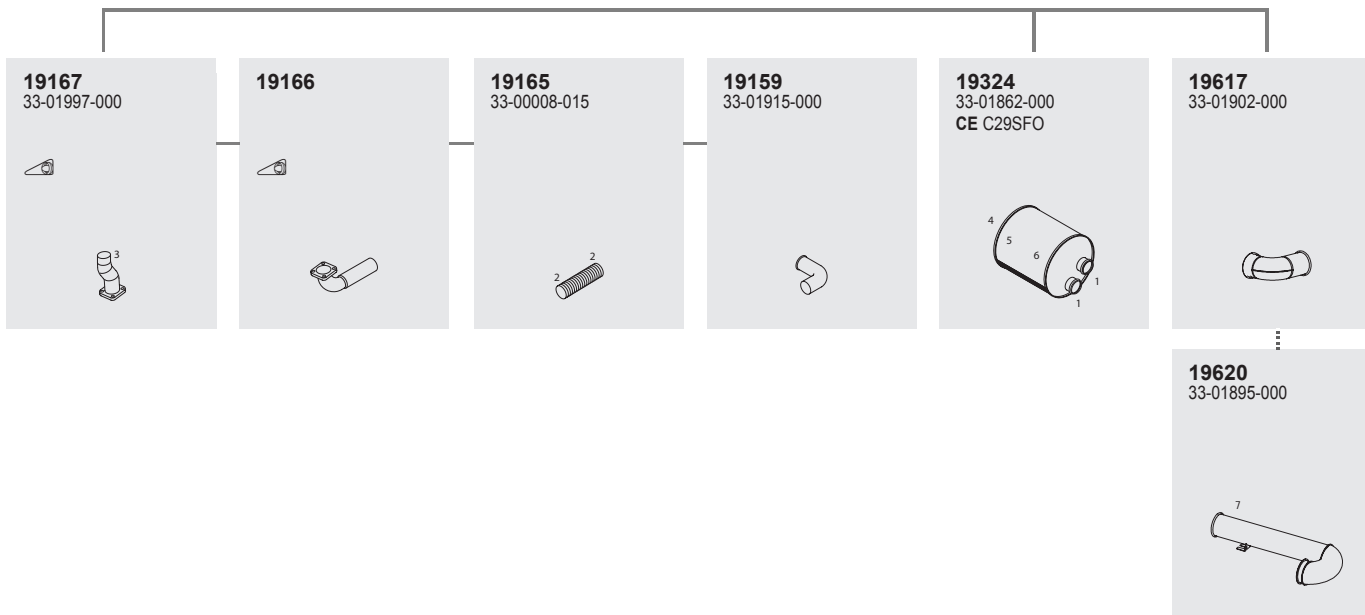

Mounting Parts

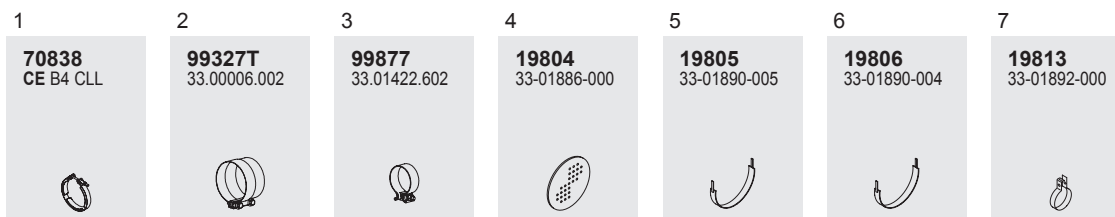

Horizontal
RHD
Standard moun-
ting

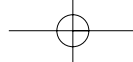

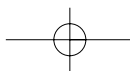
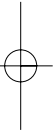
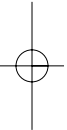
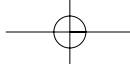

INDEX

FORD

TYPE/MODEL

D Series	273
Cargo	279



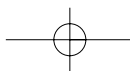
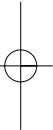
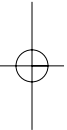
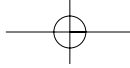



Series D

System No.: 129200001

Manufacturers part number are quoted for reference only

Type

5 Ton
4 Cylinder
1969 → 1972

Silencer

29315
1718125
CE C3SFD

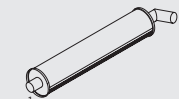

Mounting Parts

1

90054
CE UB054



Horizontal
RHD
Standard mounting

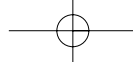



274

274

Series D

System No.: 129200002

Type

6 Cylinder
1965 →

Silencer

29307
1429324
6034493
CE C1SFD

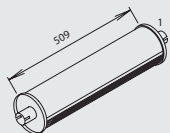

Tail pipe

92075
CE C205PLL



Mounting Parts

1

90079
CE UB079



Horizontal
RHD
Standard moun-
ting

Manufacturers part number are quoted for reference only

Series D

System No.: 129200003

Type

4 Cylinder
1976 →

Silencer

29313
6061189
CE C6SFD

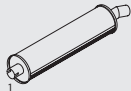

Mounting Parts

1

90060



Horizontal
RHD
Standard mounting

Manufacturers part number are quoted for reference only

275

275



FORD



FORD

276

276

Series D

System No.: 129200004

Type

6 Cylinder
 Non Turbo
 → 1970
 DO 610
 DO 710
 DO 810
 DO 910
 DO 1010
 DO 1110
 DO 1211
 DO 1311
 DO 1318
 DO 1411
 DO 1718
 DA 1610
 DA 1710
 DA 1911
 DA 2011

Front pipe

29115
 1787761
 1406654
 CE C3PFD

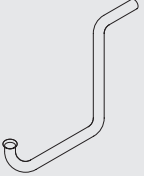

Silencer

29318
 1481737
 CE C9SFD



Mounting Parts

1

90060
 CE UB060



Horizontal
 RHD
 Standard moun-
 ting

Manufacturers part number are quoted for reference only



Series D

System No.: 129200005

Manufacturers part number are quoted for reference only

Type

6 Cylinder
Non Turbo
1970 → 1972
DO 610
DO 710
DO 810
DO 910
DO 1010
DO 1110
DO 1211
DO 1311
DO 1411
DA 1610
DA 1710
DA 1911
DA 2011

Front pipe

Silencer

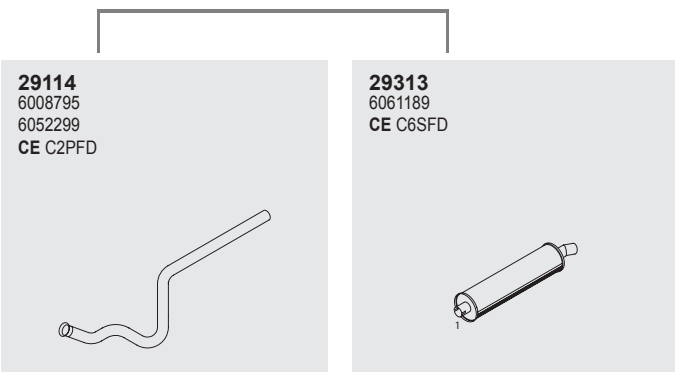

Mounting Parts

1

90060
CE UB060



Horizontal
RHD
Standard moun-
ting

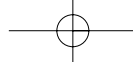

FORD



278

278

Series D

System No.: 129200006

Type

6 Cylinder
Non-Turbo
1972 →

Front pipe

Silencer

29114
6008795
6052299
CE C2PFD



29300
1481737
1579244
CE C8SFD

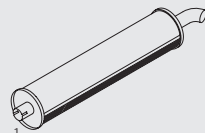

Mounting Parts

1

90060
CE UB060



Horizontal
RHD
Standard moun-
ting

Manufacturers part number are quoted for reference only

Series CARGO

System No.: 129200007

Type

4 Cylinder
Dover
09/81 →

Front pipe

29100
1612302
1612303
CE C7PFD



Silencer

29305
1635463
6106685
CE C16SFD

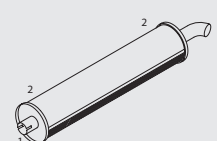

Mounting Parts

1
90054



2
29800
6095680
CE C1BFD



Horizontal
RHD
Standard mounting

Manufacturers part number are quoted for reference only





FORD

280

280

Series CARGO

System No.: 129200008

Type

6 Cylinder
Non-Turbo
1981 →
611
811
813
911
1011 etc.

Front pipe

Silencer

29101
6113914
CE C55PFD

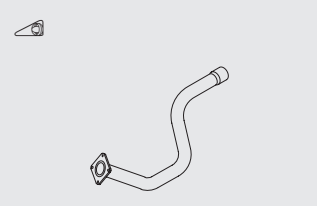

29312
6150497
6150498
CE C15SFD



29102
1558921
1612300
CE C4PFD

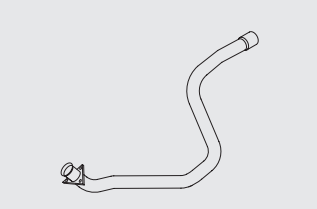

Mounting Parts

1
90067
CE UB067



2
29800
6095680
CE C1BFD



Horizontal
RHD
Standard mounting

Manufacturers part number are quoted for reference only

Series CARGO

System No.: 129200009

Manufacturers part number are quoted for reference only

Type

6 Cylinder
 10/1981 →
 813
 12.15
 13.13
 16.15
 17.15

Front pipe

29103
 6115210
 6115211
 CE C5PFD

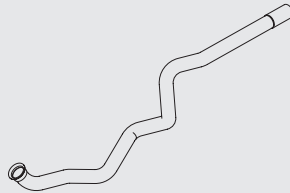

29131
 CE C28PFD

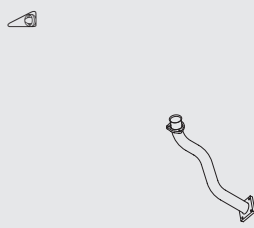

29104
 1608347
 CE C8PFD



Silencer

29307
 1429324
 6034493
 CE C1SFD



29303
 1592474
 6106688
 CE TFD3L

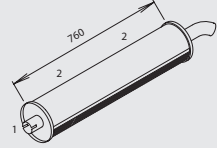

Tail pipe

92075
 CE C205PLL



Mounting Parts

1
90079
 CE UB079



2
29801
 6095682



Horizontal
 RHD
 Standard mounting

FORD



282

282

Series CARGO

System No.: 129200010

Type

V6 Deutz
22.17
V8 Cummins
12.17
V8 Perkins
17.17

Silencer

29304
6091242
6150493
CE C12SFD

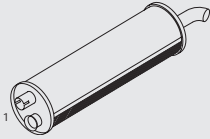

Mounting Parts

1

90079
CE UB079



Horizontal
RHD
Standard moun-
ting

Manufacturers part number are quoted for reference only



Series CARGO

System No.: 129200011

Manufacturers part number are quoted for reference only

Type

Cummins L10
 Turbo Intercooler
 HP 250
 → 10/1990
 HP 290
 11/1984 →
 16.24

Front pipe

29120
 6185120 FORD
 6185120
 CE C19PFD

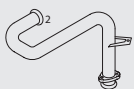

29111
 6138524
 6192756
 CE C20PFD



29113
 1650106



Silencer

29309
 6169795
 CE C21SFD

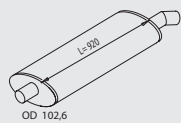

OD 102,6

Mounting Parts

1
99302T



1, Alternative
90106
 CE UB105



2
70804



Horizontal
 RHD
 Standard mounting

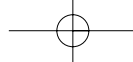



284

284

Series CARGO

System No.: 129200012

Type

Cummins L10
HP 250
10/1990 →
16.24

Front pipe

Silencer

29112
6204062



29113
1650106



29308
6146501

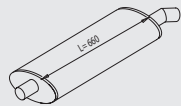

Mounting Parts

1
99302T



1 Alternative
90106
CE UB105



Horizontal
RHD
Standard mounting

Manufacturers part number are quoted for reference only

Series CARGO

System No.: 129200013

Manufacturers part number are quoted for reference only

Type

Cummins 6CTA
8.3 Ltr.
1987 →
17.21
Cummins 6BTA
Iveco 17.18

Front pipe

Silencer

29117
6183020
CE C16PFD



29118
6183019
CE C17PFD



29126
6176114
CE C2FFD



29119
6183021
CE C18PFD



29308
6146501



29130
6184606



29310
6138526
CE C17SFD

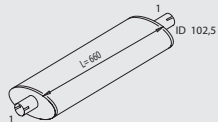

44602
65467
CE C18PLL



Mounting Parts

1
90106
CE UB105



2
99302T



Horizontal
RHD
Standard mounting



FORD

286

286

Series CARGO

System No.: 129200014

Type



 21.18, 17.18
 Cummins 6BTA
 HP180

Front pipe

29122
 1663535
 6190862
 CE C24PFD



29123
 6189687
 CE C25PFD



29124
 6198532
 CE C26PFD



Silencer

29320
 6187108
 CE C20SFD



Mounting Parts

1
90079
 CE UB079



2
29800
 6095680
 CE C1BFD



3
18903
 CE B1CDN



Horizontal
RHD
Standard moun-
ting

Manufacturers part number are quoted for reference only

INDEX

IVECO

TYPE/MODEL

Fiat	289
Daily	301
New Daily	303
Daily 96	306
Daily City Truck	307
EuroCargo	309
EuroCargo Tector	320
EuroTech/EuroStar	321
EuroStar	325
EuroTech	327
EuroTrakker	331



INDEX

Identification System

288 Manufactures part numbers are quoted for reference only

Identification

For identification the following information is required: ID-number, production unit, engine type and model designation

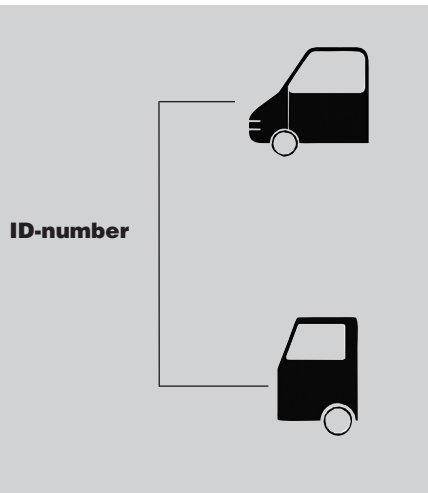

Example: ID-number IVECO

WJMAIVRL00 4226783

Chassis number

Model

50C13

- 50 = 5 tonnes
- C = Twin wheel rear axle
- (S) = Single wheel rear axle
- (L) = Light programme (up to 3,2 tonnes)
- 13 = 130 HP

Model

190E34

- 190 = 19 tonnes
- E = EuroCargo
EuroStar
EuroTech
EuroTrakker
- 34 = 340 HP

Serie DAILY CITY TRUCK System nr.: 128100092

Type	Forrer	Lyddämper
<p>29227 5003546 5002947</p> <p>29L10 29L12 3509</p> <p>35810 35811 35812 35813 35815 35C9 35C10 35C11 35C12 35C13 35C15 40C13 40C15 50C13 50C15 65C13 65C15</p> <p>29228 5002988</p> <p>40C13 40C15 50C11 50C13 50C15</p> <p>Side 12</p> <p>HORIZONTAL LHD Standard monteret</p>	<p>29229 52402945 5002949</p> <p>29L10, 29L12 35C9, 35C10, 35C11, 35C12, 35C13, 35C15 3589, 35810, 35811, 35812, 35813, 35815 65C11, 65C13, 65C15 65C13, 65C15</p> <p>29230 52402945 5002949</p> <p>35C11, 35811 50C11 35C13, 35811, 35813 50C11 Cat.</p>	<p>28408 5002948 5002949</p>

Monteringsdele

1 28811 892510	2 28805 5002948	3 28810 898503
----------------------	-----------------------	----------------------

IVECO

Serie EUROTRAKKER System nr.: 128100044

Type	Forrer	Lyddämper
<p>Tyre på alle hjul 190 E34</p> <p>Tyre på alle hjul 200 E34 330 E34 380 E34 400 E34</p>	<p>N.A.</p> <p>28203 4101873 812795 HB 88372</p> <p>28246 83724</p> <p>28407 4102550</p> <p>28281 4102612</p>	<p>28801 477231</p> <p>28873 4201846 4209023 4207078</p> <p>28865 4201704 4207079</p>

Monteringsdele

1 28801 477231	2 28873 4201846 4209023 4207078	3 28865 4201704 4207079
----------------------	---	----------------------------------

IVECO





Series FIAT

System No.: 128200024

Manufacturers part number are quoted for reference only

Type

Series II
50.8II
55.8

Front pipe

Silencer

Tail pipe

28126
8569065
CE C6PFT



28102
8569057
CE C4FFT



28301
8584451
8590315
CE C11SFT



92050
CE C5PFT



Mounting Parts

1
99055
CE C22CMC



2
28900
GASKET/DICHTUNG



Horizontal
RHD
Standard moun-
ting

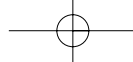



290

290

Series FIAT

System No.: 128200013

Manufacturers part number are quoted for reference only

Type

- Series III
- 50.8
- 50.10
- 55.F10
- 60.10
- 65.10
- 70F10
- 75F10
- 79.10
- 79F10

Front pipe

28138
8584690
CE C54PFT



Silencer

28301
8584451
8590315
CE C11SFT



Tail pipe

92050
CE C5PFT



Mounting Parts

1

99055
CE C22CMC



Horizontal
RHD
Standard mounting



Series FIAT

System No.: 128200014

Manufacturers part number are quoted for reference only

Type

Series III
50.8
60F8

Front pipe

Silencer

Tail pipe

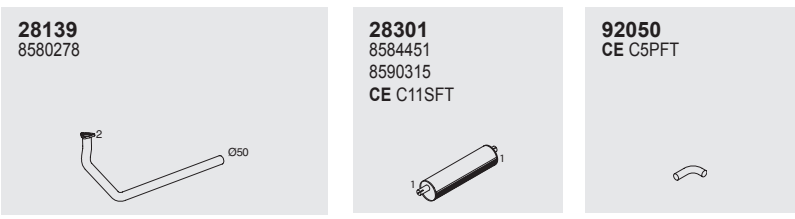

Mounting Parts



Horizontal
RHD
Standard moun-
ting

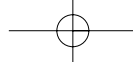



IVECO

292

292

Series FIAT

System No.: 128200015

Type

1988 →
Turbo Zeta
60.11
65.12
79.12

Front pipe

28140
8601824
8591437

28141
8592803
8601822

28142
8591438
8602630
8602631

Silencer

28321
8590408
8602630

Tail pipe

92064
93821950
CE CSB064

Mounting Parts

1
28880
8567698
8581642

2
28881
8591167

3
50904
4013947
4035159
CE C3MMC

4
28882
8580989

5
68804
8540133
CE B3CSC

Horizontal
RHD
Standard moun-
ting

Manufacturers part number are quoted for reference only

Series FIAT

System No.: 128200016

Manufacturers part number are quoted for reference only

Type

10/85 →
Series IV
Zeta
79.13
79.14
109.14

Front pipe

28144
8591948
8602012
CE C45PFT

28145
8591950
CE C46PFT

Silencer

28322
4792654
8583864
CE C21SFT

Tail pipe

92065
8590035

Mounting Parts

1
28880
8567698
8581642

2
50904
4013947
4035159
CE C3MMC

3
28882
8580989

4
68804
8540133
CE B3CSC

Horizontal
RHD
Standard moun-
ting





IVECO

Series FIAT

System No.: 128200017

294

294

Manufacturers part number are quoted for reference only

Type

Series III
Zeta
79.14

Front pipe

28143
8585491

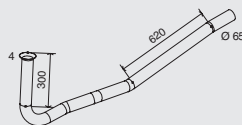

Silencer

28147
CE C9FFT

Alternative
(cut & fit)



28322
4792654
8583864
CE C21SFT

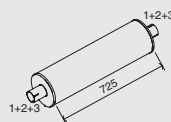

Tail pipe

92065
8590035



Mounting Parts

1

28880
8567698
8581642



2

50904
4013947
4035159
CE C3MMC



3

28882
8580989



4

68804
8540133
CE B3CSC



Horizontal
RHD
Standard moun-
ting

Series FIAT

System No.: 128200018

Manufacturers part number are quoted for reference only

Type

09/1983 →
Series II
09/1985
Zeta
95.14
109.14

Front pipe

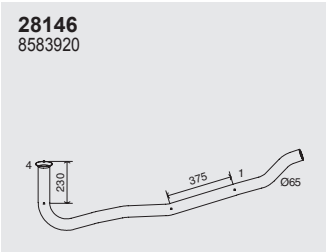

28146
8583920

Silencer

28147
CE C9FFT

Alternative
(cut & fit)



28322
4792654
8583864
CE C21SFT

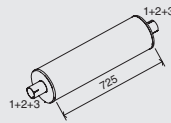

Tail pipe

92065
8590035



Mounting Parts

1

28880
8567698
8581642



2

50904
4013947
4035159
CE C3MMC



3

28882
8580989



4

68804
8540133
CE B3CSC



Horizontal
RHD
Standard moun-
ting



IVECO

296

296

Series FIAT

System No.: 128200019

Type

10/1985 →
Series IV
Zeta
95.14
109.14

Front pipe

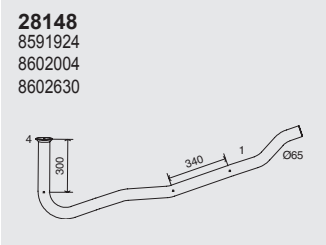

28148
8591924
8602004
8602630

Silencer



28147
CE C9FFT

Alternative
(cut & fit)

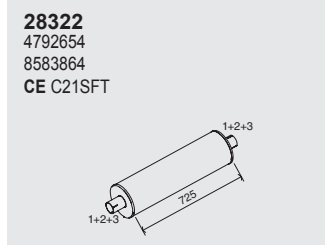

28322
4792654
8583864
CE C21SFT

Tail pipe

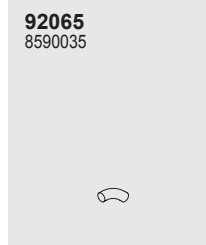

92065
8590035

Mounting Parts

1

28880
8567698
8581642



2

50904
4013947
4035159
CE C3MMC



3

28882
8580989



4

68804
8540133
CE B3CSC



Horizontal
RHD
Standard moun-
ting

Manufacturers part number are quoted for reference only

Series FIAT

System No.: 128200020

Manufacturers part number are quoted for reference only

Type

10/1985 →
Zeta
115.17
135.17
145.17

Front pipe

28149
4782917
4792361

28150

Alternative
(cut & fit)

Silencer

28323
4806705
8584759
8584875

Tail pipe

92076
4782878
CE CSB076

Mounting Parts

1
50945
8572665
61597491
CE C17CMC

2
50904
4013947
4035159
CE C3MMC

Horizontal
RHD
Standard mounting





IVECO

298

298

Series FIAT

System No.: 128200021

Type

1985 →
150.17
157.17
159.17
159F20

Front pipe

28151
61590767
CE C65PFT



28152
4796124
CE C75PFT

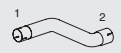

Silencer

28306
4644249
4716278
CE C2SFT

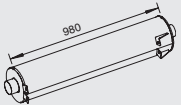

Tail pipe

28645
61596075
CE C3PFT



Mounting Parts

1
50926
CE C8 CMC



2
99087
0.246.9264



Horizontal
RHD
Standard mounting

Manufacturers part number are quoted for reference only



Series FIAT

System No.: 128200022

Manufacturers part number are quoted for reference only

Type

1985 →
150 F20
159 F20

Front pipe

28154
61590767
CE C2PFT



28155
61591116
61595742
CE C3FFT



Silencer

28306
4644249
4716278
CE C2SFT

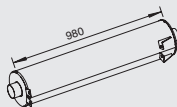

Tail pipe

28645
61596075
CE C3PFT



Mounting Parts

1

50926
CE C8 CMC



2

99087
0.246.9264



Horizontal
RHD
Standard mounting

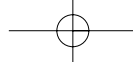



Series FIAT

System No.: 128200023

300

300

Manufacturers part number are quoted for reference only

Type

165.24
175.24

Front pipe

28156
4765025
CE C8PFT
165.24



28157
4799049
482287
CE C17PFT
175.24



Silencer

28324
4765234
CE C12SFT

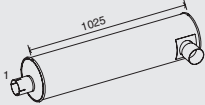

Tail pipe

28657
4778953
CE C9PFT



Mounting Parts

1
50924
4839514
CE C10CMC



2
28856
4831522
61605919



Horizontal
RHD
Standard mounting

Series DAILY

System No.: 128200006

Manufacturers part number are quoted for reference only

Type

30.8
35.8
Non turbo
Newer vehicle

Front pipe

28196
93811870
CE C69PFT



Silencer

28342
93809798
93811160
CE C35SFT

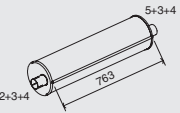

Tail pipe

28665
93811115

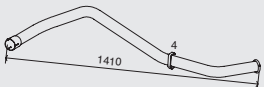

28666
93810561

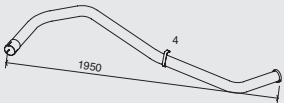

Mounting Parts

1
28813
8586089
CE C1CFT



2
99064
08587199
CE C2CFT



3
28812
93806116
CE C8CBT



4
28901
93806171
93809649
CE C2MFD



5
99067
CE C3CFT



Horizontal
RHD
Standard mounting



IVECO

Series DAILY

System No.: 128200007

302 Manufacturers part number are quoted for reference only

Type

 → 1990
 Turbo
 Restyling
 35.10
 45.10
 49.10

Front pipe

28255
 93809314
 93814191
CE B73PFT



Silencer

28336
 93809509
 93809799
CE C22SFT

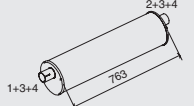

Tail pipe

28666
 93810561

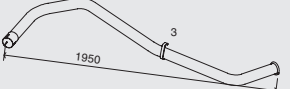



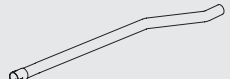

28667
 93811172



28668
 8585475
 93825417
CE C94PFT



Mounting Parts

1	2	3	4	5
28810 8585923	28811 8582510	28901 93806171 93809649 CE C2MFD	28812 93806116 CE C8CBT	28813 8586089 CE C1CFT
				

Horizontal
RHD
Standard mounting

Series NEW DAILY

System No.: 128200004

Manufacturers part number are quoted for reference only

Type

1990 → 1995
 Non turbo
 30.8
 35.8
 40.8

Front pipe

28257
 93824455
 99959099
 CE C63PFT
 Standard front pipe

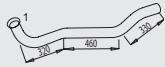

28196
 93811870
 CE C69PFT



Silencer

28342
 93809798
 93811160
 CE C35SFT

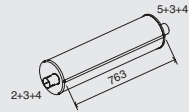

Tail pipe

28666
 93810561

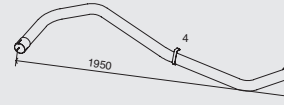

28665
 93811115

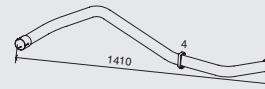

N.A.

93818094
 Special tailpipe for
 underrun protection.

Mounting Parts

1

28813
 8586089
 CE C1CFT



2

28810
 8585923



3

28812
 93806116
 CE C8CBT



4

28901
 93806171
 93809649
 CE C2MFD



5

28811
 8582510



Horizontal
 RHD
 Standard moun-
 ting



IVECO

Series NEW DAILY

System No.: 128200005

304

304

Manufacturers part number are quoted for reference only

Type

1990 → 1995

Turbo

35.10

45.10

49.10

Turbo/intercooler

35.12

49.12

59.12

Front pipe

Silencer

Tail pipe

28255
93809314
93814191
CE B73PFT



28336
93809509
93809799
CE C22SFT

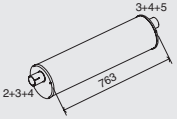

28665
93811115

35.10: WB 3310
45.10: WB 3950
49.10: WB 3600, 3950
35.12: WB 3310, 3950
49.12: WB 3950, 4180
59.12: WB 3310, 3950, 4180

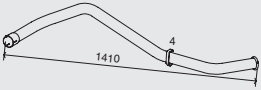

N.A.

93818094
Special tailpipe for
underrun protection

28256
93812798

For intercooler





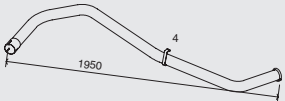

28666
93810561

35.10: WB 2800, 3600
45.10: WB 3310, 3600
49.10: WB 3310
35.12: WB 2800, 3600, 3950
49.12: WB 3310, 3600



Mounting Parts

1	2	3	4	5
<p>28813 8586089 CE C1CFT</p> 	<p>28810 8585923</p> 	<p>28812 93806116 CE C8CBT</p> 	<p>28901 93806171 93809649 CE C2MFD</p> 	<p>28811 8582510</p> 

Horizontal
RHD
Standard mounting

Series NEW DAILY

System No.: 128200008

Manufacturers part number are quoted for reference only

Type

1990 → 1995

Turbo
35.10
49.10

Turbo/intercooler
35.12
49.12
59.12

Rear exit

Front pipe

Silencer

Tail pipe

28255
93809314
93814191
CE B73PFT



28336
93809509
93809799
CE C22SFT

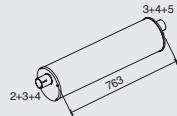

28667
93811172

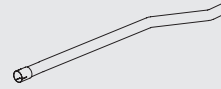

28668
8585475
93825417
CE C94PFT
35.10, WB 3310

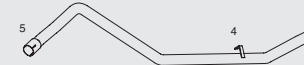

28256
93812798

For intercooler



28708
93811173

35.12: WB 3310. 35.12: WB 3950.

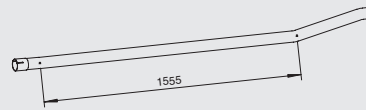

28709
93808127

35.12: WB 3310. 35.12: WB 3950.

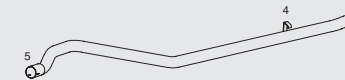

28711
93814429
CE C109PFT

49.12, 59.12: WB 4180.

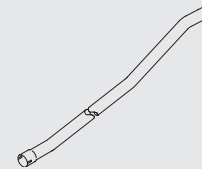

28712
93814989

49.12, 59.12: WB 4180.

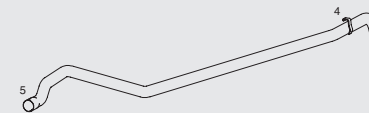

Mounting Parts

1

28813
8586089
CE C1CFT



2

28810
8585923



3

28812
93806116
CE C8CBT



4

28901
93806171
93809649
CE C2MFD



5

28811
8582510



Horizontal
RHD
Standard moun-
ting



IVECO

Series DAILY 96

System No.: 128200010

306 Manufacturers part number are quoted for reference only

306

Type

- 1996 →
- 30.8
- 35.8
- Turbo
- 30.10
- 35.10
- 40.10
- 49.10
- Turbo/intercooler
- 35.12
- 49.12
- 59.12

Front pipe

Silencer

Tail pipe

28286
93822953
CE C110PFT
30.10, 35.10, 49.10, 35.12, 49.12, 59.12

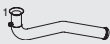

28342
93809798
93811160
CE C35SFT
▶CHno 2088423

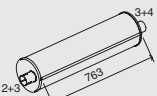

28708
93811173

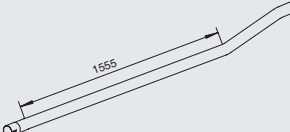

28735
93809770
CE C89PFT

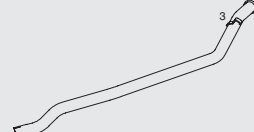

28287
93822859
CE C100PFT
30.8, 35.8

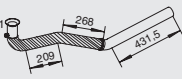

28336
93809509
93809799
CE C22SFT
Turbo

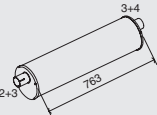

92064
93821950
CE CSB064



28284
93825397
CE C102PFT
4X4
40.10









28285
93822719
CE C97PFT
30.8, 30.10, 35.10, 49.10, 35.12, 49.12, 59.12



Horizontal
RHD
Standard mounting

Mounting Parts





1	2	3
<p>28813 8586089 CE C1CFT</p> 	<p>28810 8585923</p> 	<p>28901 93806171 93809649 CE C2MFD</p> 
<p>4</p> <p>28811 8582510</p> 	<p>5, Kit</p> <p>40057</p> 	<p>6, Cat. retrofit</p> <p>40316 CE 3312913R91</p> 

Series DAILY CITY TRUCK

System No.: 128200011

Manufacturers part number are quoted for reference only

Type



-  29L10
-  29L12
-  35S9
- 35S10
- 35S11
- 35S12
- 35S13
- 35S15
- 35C9
- 35C10
- 35C11
- 35C12
- 35C13
- 35C15
- 50C11
- 50C13
- 50C15
- 65C13
- 65C15
-  40C13
- 40C15
- 50C11
- 50C13
- 50C15

Page 1/2

Horizontal
RHD
Standard moun-
ting

Front pipe

29237
504033946
500329487



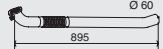

29L10, 29L12
35C9, 35C10, 35C11, 35C12, 35C13,
35C15, 35S9, 35S10, 35S11, 35S12,
35S13, 35S15, 50C11, 50C13, 50C15
65C13, 65C15

 40C13, 40C15, 50C11, 50C13, 50C15



29238
500329488

   , WB 3000/3450/3750

35S9
WB 3000/3450/3750/4100
35C9

 , WB 3000/3300/3950

35C9, 35S9
Cat.



Mounting Parts

1

29805
500329485





2

28810
8585923



Silencer

29239
504033945
500329481

 

35C11, 35S11
50C11

 35C13, 35S11, 35S13
50C11
Cat.

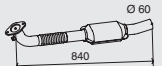

28408
500329483
500329489

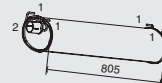



IVECO

308

308

Series DAILY CITY TRUCK

System No.: 128200012

Type



29L10
29L12
35S9
35S10
35S11
35S12
35S13
35S15
35C9
35C10
35C11
35C12
35C13
35C15
50C11
50C13
50C15
65C13
65C15



40C13
40C15
50C11
50C13
50C15

Page 2/2

Horizontal
RHD
Standard moun-
ting

Silencer

Tail pipe

28408
500329483
500329489

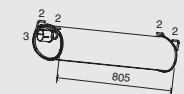

28782
500347394

All WB - Side outlet

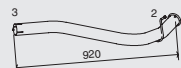

28778
500347398

WB 3750 - Side outlet
35C11
50C11, 50C13

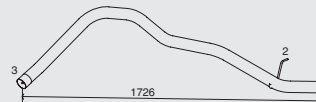

28780
504035520

WB 3300
35C11, 35C12, 35C13
50C15
WB 3300
40C13, 40C15

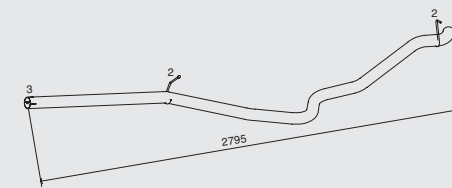

28783
500314665

All WB



Mounting Parts

1

28811
8582510



2

29805
500329485



3

28810
8585923



28774
500345624

WB 3750
35C11
50C11, 50C13



28775
500345625

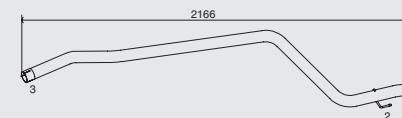

28776
500345628

WB 3950
35C11, 35C13, 35C15
50C11, 50C13, 50C15
WB 3950
40C13, 40C15
50C11, 50C13, 50C15

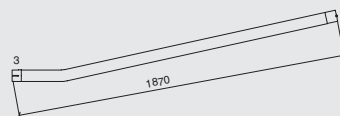

28777
504035521

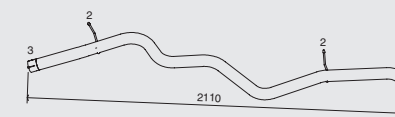

28781
504063148

WB 3300
35S10, 35S11, 35S12, 35S13
WB 3000
29L12
35S12

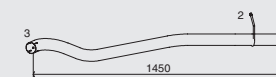

Series EURO CARGO

System No.: 128200027

Manufacturers part number are quoted for reference only

Type

- 60 E10
- 60 E12
- 60 E14
- 65 E10
- 65 E12
- 65 E12 H
- 65 E14
- 75 E12
- 75 E14
- 75 E15

Front pipe

28180
500340797
98460406
CE C34PFD



28242
98434899
98434902



29142
99447848

2135993 ▶CHno



29143
500329362
99460967

2187843 ▶CHno



Silencer

28330
98429580
CE C23SFD

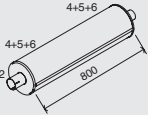

28419
99456851

65 E12, 65 E14, 75 E12, 75 E14

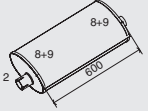

Tail pipe

28676
8589651
CE C53PFD



28673
98427453
98447603
CE C57PFD
2135993 ▶CHno



Mounting Parts

1

28809
8125582



2

28880
8567698
8581642



3

28881
8591167



4

28808
98435271
CE C3BFD



5

28834
98435270
CE C3MFD



6

28901
93806171
93809649
CE C2MFD



7

28859
4777773
4777774
98471286



8

28815
98447608



9

28837
98415197
CE C1MFD



Horizontal
RHD
Standard mounting



IVECO

Series EURO CARGO

System No.: 128200028

310

310 Manufacturers part number are quoted for reference only

Type



75 E15

Front pipe

Silencer

Tail pipe

28209
98419003
98419097
CE C38PFD

28215
98464158
CE C51PFD

28331
4837896
CE C26SFD

28673
98427453
98447603
CE C57PFD

28271
Alternative

28270
Alternative

28269
Alternative

29145
500372950
2310284 ►CHno

28427
CE C33SFD

28675
98426470
CE C56PFD

29141
Alternative

28341
4838828
CE C27SFD

29803
98497790

28806
98420236
99463466

28421
99461871
2188886 ►CHno

99277T

99780
4715199
4715200
CE C17CMC

Mounting Parts

1 (x2)
68804
8540133
CE B3CSC

2
50945
8572665
61597491
CE C17CMC

3A
28901
93806171
93809649
CE C2MFD

3B
28837
98415197
CE C1MFD

4
51845
98497795
98497798
99479771

Horizontal
RHD
Standard moun-
ting

Series EURO CARGO

System No.: 128200030

Manufacturers part number are quoted for reference only

Type

WB 3690, 4185
Rear outlet
80 E15
80 E18

Front pipe

28209
98419003
98419097
CE C38PFD
2012586 ▶CHno

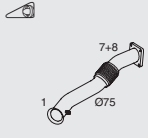

28271

Alternative



N.A.

98419003
▶CHno 2012585
Replaced by 28209
& 28244

28273

Alternative



28269

Alternative



Silencer

28244
500372947
98454705
CE C37PFD

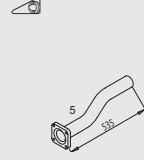

28331
4837896
CE C26SFD

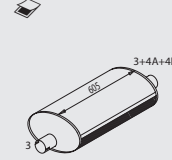

Tail pipe

28688
97495797



28689
97495790



Mounting Parts

1, (x2)

68804
8540133
CE B3CSC



2

99775
CE C8CMC



3

50945
8572665
61597491
CE C17CMC



4A

28901
93806171
93809649
CE C2MFD



4B

28837
98415197
CE C1MFD



5

28806
98420236
99463466



6

99277T



7

29803
98497790



8

51845
98497795
98497798
99479771



Horizontal
RHD
Standard moun-
ting



IVECO

312

312

Series EURO CARGO

System No.: 128200029

Type

80 E15
80 E18
85 E15 H
85 E15
85 E18
(excl. WB 2700)

Front pipe

Silencer

Tail pipe

28209
98419003
98419097
CE C38PFD
2012586 ▶CHno

28295
500369621

80 E18 & 85 E 18
2310284 ▶CHno

28294
500369619

80 E 15 & 85 E 15
2310284 ▶CHno

28244
500372947
98454705
CE C37PFD

28331
4837896
CE C26SFD

28673
98427453
98447603
CE C57PFD

28271

Alternative

28273

Alternative

28269

Alternative

28292
500369625
99463271

2310284 ▶CHno

28421
99461871

2188886 ▶CHno

N.A.

▶CHno 2012585
Replaced by
28209 + 28244

29141

Alternative

28293
500372948
99463724

2310284 ▶CHno

Mounting Parts

1, x2

68804
8540133
CE B3CSC

2

50945
8572665
61597491
CE C17CMC

3A

28901
93806171
93809649
CE C2MFD

3B

28837
98415197
CE C1MFD

4

28806
98420236
99463466

5

51845
98497795
98497798
99479771

6

99277
CE FC076/SS

7

29803
98497790

8

99780
4715199
4715200
CE C17CMC

9

28816
98428398

Horizontal
RHD
Standard moun-
ting

Manufacturers part number are quoted for reference only

Series EURO CARGO

System No.: 128200035

Manufacturers part number are quoted for reference only

Type

80 E21
100 E21
180 E21

120 EL21
WB 3690

Front pipe

28209
98419003
98419097
CE C38PFD

28271

Alternative

28273

Alternative

28269

Alternative

Silencer

28244
500372947
98454705
CE C37PFD

28332
98426343
CE C25SFD

Tail pipe

28673
98427453
98447603
CE C57PFD

Mounting Parts

1
68804
8540133
CE B3CSC

2
50945
8572665
61597491
CE C17CMC

3
29803
98497790

4
28901
93806171
93809649
CE C2MFD

5
28837
98415197
CE C1MFD

6
28815
98447608

7
51845
98497795
98497798
99479771

8
99277
CE FC076/SS

9
28806
98420236
99463466

Horizontal
RHD
Standard mounting





IVECO

3/14

Manufacturers part number are quoted for reference only

Series EURO CARGO

System No.: 128200033

314

Type

95 E15
95 E21
135 E18
135 E23

Front pipe

Silencer

N.A.

98488057
95 E15

28218
98453453
CE C16FFT

135 E23



OD 73

28250
98488064

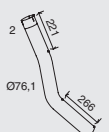

28402
99432344

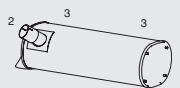

N. A.

98488058
95 E21
135 E18

28251
98488061

95 E15
95 E21
135 E18



N.A

98488059
135 E23

Mounting Parts

1

28816
98428398



2

50945
8572665
61597491
CE C17CMC



3

28819
98489665



Horizontal
RHD
Standard moun-
ting

Series EURO CARGO

System No.: 128200034

Manufacturers part number are quoted for reference only

Type

100 E15
100 E18

Front pipe

28209
98419003
98419097
CE C38PFD

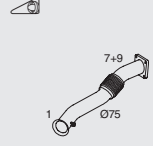

28271

Alternative



28273

Alternative



28269

Alternative



28244
500372947
98454705
CE C37PFD

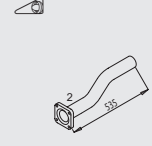

Silencer

28331
4837896
CE C26SFD

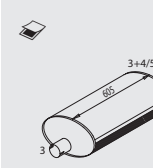

40309

Cat.

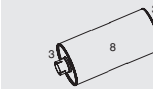

Tail pipe

28673
98427453
98447603
CE C57PFD

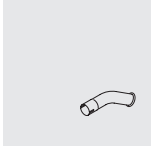

92075
CE C205PLL

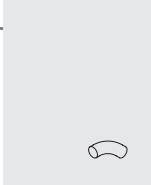

Mounting Parts

1

68804
8540133
CE B3CSC



2

28806
98420236
99463466



3

50945
8572665
61597491
CE C17CMC



4

28901
93806171
93809649
CE C2MFD



5

28837
98415197
CE C1MFD



8

98249

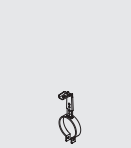

7

51845
98497795
98497798
99479771



9

29803
98497790



10

99277T

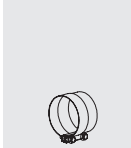

Horizontal
RHD
Standard mounting



IVECO

Series EURO CARGO

System No.: 128200031

316 Manufacturers part number are quoted for reference only

Type

- 120 E15
- 120 E15H
- 120 E18
- 120 E18H
- 130 E15
- 130 E18
- 140 E15
- 140 E18
- 150 E15
- 150 E15H
- 150 E18
- 150 E18H
- 150 E21H
- 170 E15
- 170 E18
- 180 E18
- Incl. Austria
- 120 E23
- 130 E23
- 150 E23
- 280 E23

Front pipe

28209
98419003
98419097
CE C38PFD

28271
Alternative

28273
Alternative

28269
Alternative

28294
500369619

120 E15, 130 E15, 150 E15, TNT, 150 E21H
2310284 ►CHno
2188886 ►CHno 2310283

28210
500331116
98458254
CE C39PFD

28212
500369626
98460462
CE C41PFD

120 E15, 130 E15, 150 E15, TNT, 150 E21H
2310284 ►CHno
2188886 ►CHno 2310283

Silencer

28331
4837896
CE C26SFD

40309

Tail pipe

28673
98427453
98447603
CE C57PFD

92075
CE C205PLL

Mounting Parts

1
68804
8540133
CE B3CSC

2
50945
8572665
61597491
CE C17CMC

4
28901
93806171
93809649
CE C2MFD

3
29803
98497790

5
28837
98415197
CE C1MFD

6
99780
4715199
4715200
CE C17CMC

8
51845
98497795
98497798
99479771

9
28815
98447608

10
98249

11
99277T

12
28806
98420236
99463466

Horizontal
RHD
Standard mounting

Series EURO CARGO

System No.: 128200032

Manufacturers part number are quoted for reference only

Type

- 120 E23
- 130 E23
- 150 E23
- 170 E23
- 260 E23
- 260 E23KE
- 280 E23

Front pipe

28211
500370057
500307078
CE C40PFD



28212
500369626
98460462
CE C41PFD



29147
500370057



Silencer

28341
4838828
CE C27SFD



40309

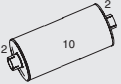

Tail pipe

28675
98426470
CE C56PFD



92075
CE C205PLL



Mounting Parts

1
68804
8540133
CE B3CSC



2
50945
8572665
61597491
CE C17CMC



3
50927
4819971
CE C2CFD



4
28901
93806171
93809649
CE C2MFD



5
28837
98415197
CE C1MFD



7
28838
98423680
98499870



9
28815
98447608



8
51845
98497795
98497798
99479771



10
98249



11
28806
98420236
99463466



Horizontal
RHD
Standard mounting





IVECO

318

318

Series EURO CARGO

System No.: 128200036

Type

150 E27
170 E27

Front pipe

28213
500322473
98463576
CE C42PFD

28274
Alternative

28273
Alternative

28272
Alternative

Silencer

28214
500372952
98467198
CE C43PFD

28341
4838828
CE C27SFD

Tail pipe

28675
98426470
CE C56PFD

Mounting Parts

1
50945
8572665
61597491
CE C17CMC

2
28807
98456735

3
50927
4819971
CE C2CFD

4
28901
93806171
93809649
CE C2MFD

5
28837
98415197
CE C1MFD

6
28806
98420236
99463466

7
51845
98497795
98497798
99479771

8
99277T

9
99789
CE C13CMC

Horizontal
RHD
Standard mounting

Manufacturers part number are quoted for reference only

Series EURO CARGO

System No.: 128200037

Manufacturers part number are quoted for reference only

Type

320 E27

Front pipe

28213
500322473
98463576
CE C42PFD

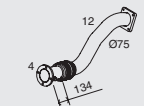

28274
Alternative



28273
Alternative



28272
Alternative



28214
500372952
98467198
CE C43PFD
WB 3105



28258
500372958
98467200
CE .
WB 3465



Silencer

28341
4838828
CE C27SFD



Tail pipe

28675
98426470
CE C56PFD



Mounting Parts

1
50945
8572665
61597491
CE C17CMC



2
28807
98456735



3
50927
4819971
CE C2CFD



4
28901
93806171
93809649
CE C2MFD



5
28837
98415197
CE C1MFD



6
51845
98497795
98497798
99479771



7
99277T



8
28806
98420236
99463466



9
99789
CE C13CMC



Horizontal
RHD
Standard moun-
ting



IVECO





320

320



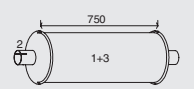

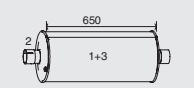
Series EURO CARGO TECTOR

System No.: 128200038

Manufacturers part number are quoted for reference only

Type	Front pipe	Silencer	Tail pipe
<p> 75E13 75E15 75E15 Eurofire 75E15 Restyl. 75E17 75E17 Restyl. 75E18 75E18 Restyl. 100E17 100E17 Restyl. 100E18 100E18 Restyl. 100E21 100E21 Eurofire 100E21 Restyl. 120E17 120E17 Restyl. 120E21 120E21 Restyl. 130E18 130E18 Restyl. 130E21 Restyl. 130E24 130E24 Restyl. 130E28 130E28 Restyl. 150E18 150E21 Restyl. 150E24 150E24 Restyl. 150E28 150E28 Restyl. 180E21 180E21 Restyl. 180E24 180E24 Restyl. 180E28 180E28 Restyl.</p>	<p>29240 500388499</p> <p>Excl. 75E serie., 100E serie, 120E serie 100E serie, 140E serie</p> 	<p>28447 500370649</p> <p>Excl., 75E13, 75E15, 75E15 Eurofire, 75E15 Restyle., 75E17 75E17 Restyle. 100E17, 100E17 Restyle. 120E17, 120E17 Restyle. 100E17</p> 	<p>28753 500362808</p> <p>Alle typer</p> 
<p> 100E17 100E18 100E21 130E18 130E24 140E24 Eurofire 140E28 Eurofire</p>	<p>29174 500362814</p> <p>75E13,75E15,75E15 Eurofire,75E15 Restyle.,75E17,75E17 Restyle. 100E17,100E17 Restyle. 120E17,120E17 Restyle. 100E17</p> 	<p>28426 500370650</p> <p>75E13, 75E15, 75E15 Eurofire, 75E15 Restyle., 75E17, 75E17 Restyle. 100E17, 100E17 Restyle. 120E17, 120E17 Restyle. 100E17</p> 	
<p>Horizontal RHD Standard mounting</p>	<p>29241 500362815</p> <p>75E18 100E18, 100E18 Restyle. 100E21, 100E21 120E21, 120E21 Restyle. 100E18, 100E21</p> 		

Mounting Parts



1	2	3	4	5
<p>21822 500362805 500362822 CE C1MDF</p> 	<p>28853 4839513</p> 	<p>28884 500362803</p> 	<p>28901 93806171 93809649 CE C2MFD</p> 	<p>98780 4790368 4790369</p> 

Series EUROTECH / EUROSTAR

System No.: 128200044

Manufacturers part number are quoted for reference only

Type

-  **4X2**
180 E42 MP
190 E42
- 6X2**
240 E42
- 6X4**
260 E42
-  **6X2**
400 E42
- 6X4**
440 E42
- 4X2**
440 E47

Front pipe

28206
41009549
8132862
CE C84PFT



28203
41011873
8137150
CE C15FFT



28208
8137110
CE C85PFT



Silencer

28338
8138908
8138909
CE C29SFT



28406
41019327

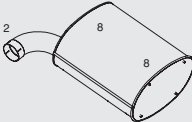

Tail pipe

28671
8138978
CE C86PFT



Mounting Parts

1
28803
42075987



2
28865
42090154
42075779



3
28800
41015983
8138309
CE C6BFT



4
99127
8139083
CE HDC127



5
28875
42092219



6
28875
42092219



7
28804
8139081



8
28822
41016565
8138432
CE C7BFT



Horizontal
RHD
Standard moun-
ting



IVECO

322

322

Series EUROTECH / EUROSTAR

System No.: 128200025

Type

TurboTech
190.26
190.30
TurboTech
TurboStar
190.36
TurboTech
220.36

Front pipe

28128
42074734
CE C28 PFT



28282
42092904
CE C67 PFT



28267
42094745



28283
42092990
CE C29PFT



Silencer

28325
42090484
42090570
CE C14SFT

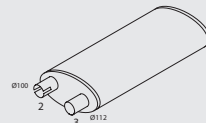

Tail pipe

28660
42092286
CE C72PFT



Mounting Parts

1
99704
CE C11CMC



2
99720
CE C25CMC



Horizontal
RHD
Standard moun-
ting

Manufacturers part number are quoted for reference only

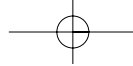

Series EUROTECH / EUROSTAR

System No.: 128200043

Manufacturers part number are quoted for reference only

Type



EuroTech

 240 E34
240 E38

 400 E34 MP
400 E38
440 E34

EuroStar

 240 E38

Front pipe

28202
8160365

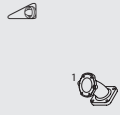

28229
8139036

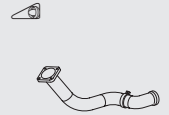

28224
42111508



28260
8139038



Silencer

28338
8138908
8138909
CE C29SFT



Tail pipe

28671
8138978
CE C86PFT



Mounting Parts

1
28801
4772331



2
28831
8165725



3
28865
42090154
42075779



4
28800
41015983
8138309
CE C6BFT



5
99127
8139083
CE HDC127



6
28875
42092219



7
28804
8139081



Horizontal
RHD
Standard moun-
ting

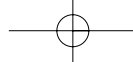



IVECO

324

324

Series EUROTECH / EUROSTAR

System No.: 128200026

Type

300.30
300.32
300.34

Front pipe

28288
42090966

Right hand side



28290
42092175



28664
42090446
CE C6FFT

2



28291
42092155

3" Pipework



28190
42075641
CE C38PFT

3 1/2" Pipework

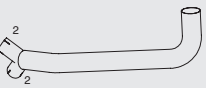

Silencer

28334
42038118
CE C15SFT



Tail pipe

28661
42075810
IVECO
CE C34PFT

1



28194
42090952
DOWNPIPE
CE C42 PFT
Left hand side



28664
42090446
CE C6FFT

2



28289
42092154

3" Pipe work

3



Mounting Parts

1

99714
41800522
41801045
CE C12CMC



2

99785
CE C9CMC



3

99780
4715199
4715200
CE C17CMC



Horizontal
RHD
Standard moun-
ting

Manufacturers part number are quoted for reference only



Series EUROSTAR

System No.: 128200041

Manufacturers part number are quoted for reference only

Type

- 190 E52
- 240 E52
- 260 E52
- 400 E52
- 440 E52

Front pipe

N.A.

8165839
Right hand side

28216
42092241
CE C59PFT

28235
8165814

N. A.

8165837
Left hand side

28216
42092241
CE C59PFT

28236
8165810

Silencer

28404
8139403

Tail pipe

28722
8165844

Mounting Parts

1

28865
42090154
42075779

2

28822
41016565
8138432
CE C7BFT

3

28824
8165828

4

28874
2491711

5

99115
41800522
CE HDC 114

6

99127
8139083
CE HDC127

7

28875
42092219

8

28839
8160114

Horizontal
RHD
Standard moun-
ting

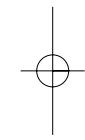
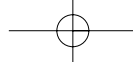



IVECO

326

326

Series EUROSTAR

System No.: 128200042









Type

- ④X②
190 E52
- ⑥X②
400 E52
- ⑥X④
440 E52

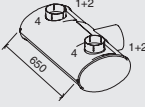

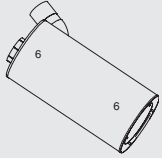





Front pipe

Silencer

Tail pipe

<p>N. A.</p> <p>8165837 Right hand side</p>	<p>28216 42092241 CE C59PFT</p> 	<p>28240 8168385</p> 	<p>28389 8168255</p> 	<p>28500 8189240</p> 	<p>28405 41019333</p> 	<p>28723 41020418</p> 
<p>N. A.</p> <p>8165839 Left hand side</p>	<p>28216 42092241 CE C59PFT</p> 	<p>28239 8168307</p> 				

Mounting Parts

<p>1</p> <p>28826 8169272</p> 	<p>2</p> <p>28827 8169239 8169272</p> 	<p>3</p> <p>28828 42094497</p> 	<p>4</p> <p>28865 42090154 42075779</p> 	<p>5</p> <p>28874 2491711</p> 	<p>6</p> <p>28800 41015983 8138309 CE C6BFT</p> 	<p>7</p> <p>28875 42092219</p> 	<p>8</p> <p>28840 41030454</p> 
---	---	--	---	---	---	--	--

Horizontal
RHD
Standard mounting

Manufacturers part number are quoted for reference only



Series EUROTECH

System No.: 128200001

Manufacturers part number are quoted for reference only

Type



180 E24
180 E27
190 E24
190 E27

Front pipe

N.A.

98453455

28218
98453453
CE C16FFT



28219
98453624
CE C118PFT



Silencer

28338
8138908
8138909
CE C29SFT



Tail pipe

28670
8137341
CE C83PFT



Mounting Parts

1
28873
42081440
42090023
42075778



2
28865
42090154
42075779



3
28800
41015983
8138309
CE C6BFT



4
28875
42092219



Horizontal
RHD
Standard mounting

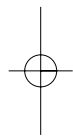
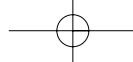



IVECO

328

328

Series EUROTECH

System No.: 128200002

Type

④ X ②

 180 E30

 180 E34

 190 E30

④ X ②

 ⑥ X ②

 400 E30

 400 E34

Front pipe

N.A.

98400758

28200
98452488
CE C14FFT



28201
98451501
98451581
CE C82PFT



Silencer

28338
8138908
8138909
CE C29SFT



Tail pipe

28670
8137341
CE C83PFT



Mounting Parts

1

99108
42090023
CE HDC105



2

28865
42090154
42075779



3

28800
41015983
8138309
CE C6BFT



4

28875
42092219



Horizontal
RHD
Standard moun-
ting





Manufacturers part number are quoted for reference only

Series EUROTECH

System No.: 128200003

Manufacturers part number are quoted for reference only

Type

-  **4X2**
- 180 E38 MP
-  **6X2**
- 240 E34
- 240 E38
-  **4X2**
- 6X2**
- 400 E34 MP
- 400 E38
-  **4X2**
- 6X2, 6X4**
- 440 E34

Front pipe

28202
8160365



28203
41011873
8137150
CE C15FFT



28204
8137111
CE C93PFT



Silencer

28338
8138908
8138909
CE C29SFT

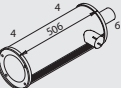

28398
8139029
8160271
CE C32SFT

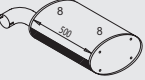

28406
41019327

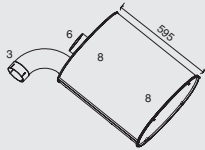

Tail pipe

28671
8138978
CE C86PFT



28724
41015978
CE C95PFT



Mounting Parts

1
28801
4772331



2
28873
42081440
42090023
42075778



3
28865
42090154
42075779



4
28800
41015983
8138309
CE C6BFT



5
99127
8139083
CE HDC127



6
28875
42092219



7
28804
8139081



8
28822
41016565
8138432
CE C7BFT



9
28843
41015976



Horizontal
RHD
Standard moun-
ting



IVECO

Series EUROTECH

System No.: 128200039

330

330

Manufacturers part number are quoted for reference only

Type

- 4X2
180 E42 MP
190 E42
- 6X2
240 E42
- 6X4
260 E42
- 4X2
400 E42
- 6X4
440 E42

Front pipe

28206
41009549
8132862
CE C84PFT



28203
41011873
8137150
CE C15FFT



28208
8137110
CE C85PFT



Silencer

28338
8138908
8138909
CE C29SFT

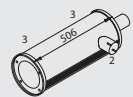

28398
8139029
8160271
CE C32SFT



28406
41019327

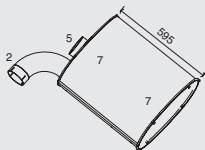

Tail pipe

28671
8138978
CE C86PFT



Mounting Parts

1
28803
42075987



2
28865
42090154
42075779



3
28800
41015983
8138309
CE C6BFT



5
28875
42092219



6
28804
8139081



7
28822
41016565
8138432
CE C7BFT







Horizontal
RHD
Standard moun-
ting

Series EUROTRAKKER

System No.: 128200045

Manufacturers part number are quoted for reference only

Type

-  4x2
All wheel drive
190 E31
190 E37
190 E42
-  6x4
All wheel drive
260 E37
330 E37
380 E31
380 E37
380 E42
-  6x6
-  6x4
400 E31
400 E37
400 E42
440 E37
720 E31
720 E37
720 E42

Front pipe

28206
41009549
8132862
CE C84PFT



28203
41011873
8137150
CE C15FFT



28208
8137110
CE C85PFT



OD 110

28245
8137236
CE C96PFT



Silencer

28393
41020593
8188862
CE C33SFT



Tail pipe

28672
8189279
CE C98PFT



Mounting Parts

1

28873
42081440
42090023
42075778



2

28865
42090154
42075779



3

28803
42075987



4

28875
42092219



Horizontal
RHD
Standard moun-
ting



IVECO

Series EUROTRAKKER

System No.: 128200040

332 Manufacturers part number are quoted for reference only

Type

⊗X4



340 E34
340 E34H
340 E37
410 E37
410 E42

Front pipe

28202
8160365





28203
41011873
8137150
CE C15FFT

28207
41000802
41012068

340 E37, 410 E37, 410 E42



...

28205
41000486
41012069

340 E34, 340 E34H



Silencer

28339
41000653

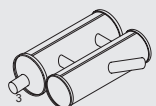

Tail pipe

28672
8189279
CE C98PFT



Mounting Parts

1

28801
4772331



2

28873
42081440
42090023
42075778



3

28865
42090154
42075779



4

28875
42092219



Horizontal
RHD
Standard moun-
ting

Series EUROTRAKKER

System No.: 128200046

Manufacturers part number are quoted for reference only

Type



 
 All wheel drive
 330 E34

Front pipe

28202
8160365



28203
41011873
8137150
CE C15FFT





28205
41000486
41012069

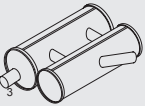

Silencer

28339
41000653



Tail pipe

28672
8189279
CE C98PFT



Mounting Parts

1
28801
4772331



2
28873
42081440
42090023
42075778



3
28865
42090154
42075779



4
28875
42092219



Horizontal
 RHD
 Standard mounting



IVECO

Series EUROTRAKKER

System No.: 128201001

334

334

Manufacturers part number are quoted for reference only

Type

- 4x2
All wheel drive
190 E31
190 E37
190 E42
- 6x4
All wheel drive
260 E37
330 E37
380 E31
380 E37
380 E42
- 6x6
- 6x4
400 E31
400 E37
400 E42
440 E37
720 E31
720 E37
720 E42

Front pipe

28206
41009549
8132862
CE C84PFT



28203
41011873
8137150
CE C15FFT



28208
8137110
CE C85PFT



OD 110

28245
8137236
CE C96PFT



Silencer

28393
41020593
8188862
CE C33SFT



28693
41011644

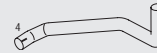

Tail pipe

28694
41011634



28842
41016657



Mounting Parts

1
28873
42081440
42090023
42075778



2
28865
42090154
42075779



3
28803
42075987



4
28875
42092219



5
28841
41016647



6
98427
CE RFL127



Vertical
RHD
Standard moun-
ting

Series EUROTRAKKER

System No.: 128201002

Manufacturers part number are quoted for reference only

Type

⊗X4

- 340 E34
- 340 E37
- 410 E37
- 410 E42

Front pipe

28264
41016214



28262
41015815



28203
41011873
8137150
CE C15FFT



28261
41015737



Silencer

28396
41011940



28846
41015893



Tail pipe

28715
41015819



Mounting Parts

1
28801
4772331



2
28873
42081440
42090023
42075778



3
28865
42090154
42075779



4
28875
42092219



5
44810
CE C1CLL



6
28844
41015925
42092142



7
98427
CE RFL127



Vertical
RHD
Standard mounting



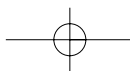
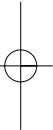
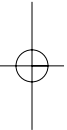
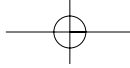

INDEX

HINO

TYPE/MODEL

HS	339
FY	340
FS	342
FYIK	344
FYIP	345
FY2P	346



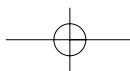
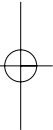
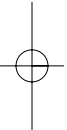
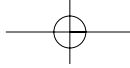



Series HS

System No.: 134200001

Manufacturers part number are quoted for reference only

Type

HS

Front pipe

Silencer

Tail pipe



Mounting Parts

1

90109
CE UB110



2

90092
CE UB092



Horizontal
RHD
Standard mounting

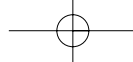



HINO

Series FY

System No.: 134200002

340

340
Manufacturers part number are quoted for reference only

Type

→ 1992
"K" Reg.

Front pipe

Silencer

Tail pipe

34110

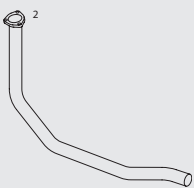

34108

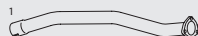

34305
175013580
CE C5SHN

Round Silencer with Brackets

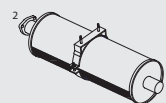

34603
17431-3960
CE C8PHN



91089
CE C10PHN



Mounting Parts

1

90092
CE UB092



2

50913
171041470
CE C6GMC



Horizontal
RHD
Standard moun-
ting

Series FY

System No.: 134200003

Manufacturers part number are quoted for reference only

Type



 4
 1992 →
 "L" Reg.
 Euro I & II

Front pipe

Silencer

Tail pipe

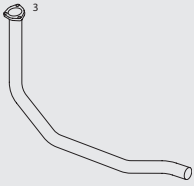
34110



34108

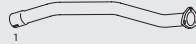

34307
175015780
CE C7SHN



92108
CE CSB108



91108
CE CSB109



Mounting Parts

1

90092
CE UB092



2

99910
5681580



3

50913
171041470
CE C6GMC



Horizontal
RHD
Standard moun-
ting



HINO

Series FS

System No.: 134200004

342
Manufacturers part number are quoted for reference only

Type

→ 1992
"K" Reg

Front pipe

34114
174017812
CE C9PHN

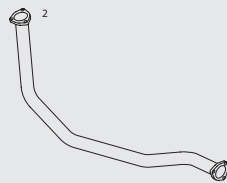

Silencer

34305
175013580
CE C5SHN

Round Silencer With Brackets

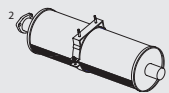

Tail pipe

34603
17431-3960
CE C8PHN



91089
CE C10PHN



Mounting Parts

1

90092
CE UB092



2

50913
171041470
CE C6GMC



Horizontal
RHD
Standard moun-
ting

Series FS

System No.: 134200005

Type



1992 →
"L" Reg
Euro I & II

Front pipe

34114
174017812
CE C9PHN



Silencer

34307
175015780
CE C7SHN



Tail pipe



92108
CE CSB108



91108
CE CSB109



Mounting Parts

1	2
<p>99910 5681580</p> 	<p>50913 171041470 CE C6GMC</p> 

Horizontal
RHD
Standard moun-
ting

Manufacturers part number are quoted for reference only





HINO

Series FYIK

System No.: 134200006

344

344
Manufacturers part number are quoted for reference only

Type

1994 →

Front pipe

Silencer

Tail pipe

34119
17601.1440

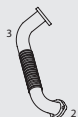

34120
17601.1460



34307
175015780
CE C7SHN



91108
CE CSB109



92108
CE CSB108



Mounting Parts

1

99910
5681580



2

50913
171041470
CE C6GMC



3

90089
5851140
CE UB089



Horizontal
RHD
Standard mounting



Series FYIP

System No.: 134200007

Manufacturers part number are quoted for reference only

Type



 1994 →
 Euro I & II

Front pipe

34118
17601.1550

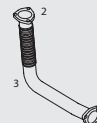

34117
17601.1570



Silencer

34307
175015780
CE C7SHN



Tail pipe

92108
CE CSB108





⋮

91108
CE CSB109



Mounting Parts

1	2	3
<p>99910 5681580</p> 	<p>50913 171041470 CE C6GMC</p> 	<p>90089 5851140 CE UB089</p> 

Horizontal
RHD
Standard mounting

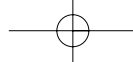



HINO

Series FY2P.UKA

System No.: 134200008

346 Manufacturers part number are quoted for reference only

Type

Euro I & II

Front pipe

34121
17601.4470

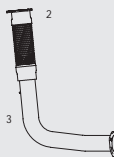

34122
17601.4490

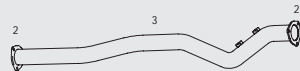

Silencer

34309
17501.6650



Tail pipe

34607
17405.8980



34310
17501.6660

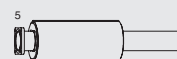

34608
17405.8990



Mounting Parts

1

99910
5681580



2

50913
171041470
CE C6GMC



3

90089
5851140
CE UB089



4

90120
CE UB120



5

34803



Horizontal
RHD
Standard mounting

INDEX

LEYLAND

TYPE/MODEL

Boxer	349
Chieftain	351
Clydesdale	357
Constructor 6	363
Constructor 8	368
Cruiser	371
Leyland/Daf 45	374
Leyland/Daf 50	376
Leyland/Daf 60	377
Leyland/Daf 70	378
Leyland/Daf 80	379
Freighter	383
Reiver	392
Road Runner	394
Roadtrain	397
Terrier	400



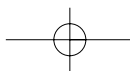
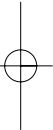
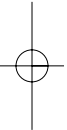
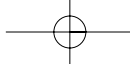



Series BOXER

System No.: 144200001

Manufacturers part number are quoted for reference only

Type

BX 1425
Leyland 6.98
Chassis No:
34962 →
4423979

BX18TF
BX19TA
BX20TF
Perkins 6.354
Chassis No:
406926 →
419442

BX1600
Perkins 6.354
Chassis No:
406926 →

Silencer

Tail pipe

44323
61K3162
61K2427
CE C19SLL

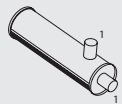

92075
CE C205PLL



Mounting Parts

1

90079
MAK1871
CE UB079



Horizontal
RHD
Standard moun-
ting

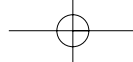



LEYLAND

350

Manufacturers part number are quoted for reference only

Series BOXER

System No.: 144200002

350

Type

BX16TA
BX16TF
BX984
BX1000
BX1043
BX1160
BX1200
BX1235
BX1300
BX1425
Leyland 6.98
DV, NV, TV
Chassis No:
520005 →

Silencer

44338
85K2907
CE C40SLL

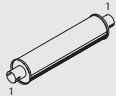

Mounting Parts

1

90067
CE UB067



Horizontal
RHD
Standard moun-
ting



Series CHIEFTAIN

System No.: 144200009

Manufacturers part number are quoted for reference only

Type

Gearbox Mounted
CH4013A
CH4019A
Leyland 401
Non Turbo
1976 →

Silencer

Tail pipe

44345
946K75
CE C48SLL



91063
CE CPB064



Mounting Parts

1

90067
CE UB067



Horizontal
RHD
Standard moun-
ting

351

351

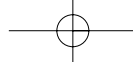



Series CHIEFTAIN

System No.: 144200010

352
Manufacturers part number are quoted for reference only

Type

Gearbox Mounted
CH4124
1976 →

Front pipe

44115
789K187
CE C40 PLL



Silencer

44344
946K76
CE C47SLL



Tail pipe

91088
NAK5540
CE CPB089



Mounting Parts

1
90092
CE UB092



2
90079
MAK1871
CE UB079



Horizontal
RHD
Standard mounting

Series CHIEFTAIN

System No.: 144200012

Manufacturers part number are quoted for reference only

Type

Gearbox Mounted
 CH4013DN
 CH4013DL
 CH4013DXL
 Leyland 401
 & 402
 Non Turbo

Silencer

44350
 946K88
 CE C54SLL



Tail pipe

91075
 CE CPB076



Mounting Parts

1

44909
 NAK5538



2

90079
 MAK1871
 CE UB079



3

90067
 CE UB067



4

44800
 487257
 CE B2MLL



Horizontal
 RHD
 Standard moun-
 ting



LEYLAND

354

354

Series CHIEFTAIN

System No.: 144200014

Type

Gearbox Mounted
CH4113CN
CH4113CL
CH4113CXL

Front pipe

44132
79K218
CE C63PLL



Silencer

44352
946K89
CE C56SLL



Tail pipe

92088
CE CPB088



Mounting Parts

1
44909
NAK5538



2
90092
CE UB092



3
90079
MAK1871
CE UB079



4
44800
487257
CE B2MLL



Horizontal
RHD
Standard moun-
ting

Manufacturers part number are quoted for reference only

Series CHIEFTAIN

System No.: 144200011

Manufacturers part number are quoted for reference only

Type

Front Mounted
CH4013CT
CH4019CTR
CH4020CTR
Leyland 401
Non Turbo

Front pipe

44123
WAL2451
CE C50PLL



Silencer

44355
AAU2167
CE C59SLL



Tail pipe

44604
RAK6174
CE C26PLL



Mounting Parts

1
44909
NAK5538



2
90079
MAK1871
CE UB079



3
90067
CE UB067



4
44800
487257
CE B2MLL



Horizontal
RHD
Standard moun-
ting



LEYLAND

356 Manufacturers part number are quoted for reference only

356

Series CHIEFTAIN

System No.: 144200013

Type

Front Mounted
 CH4113CT
 CH4113CN
 CH4113CL
 CH4113CXL
 CH4119CTR
 CH4120CTR
 Leyland 401

Silencer

44359
 946K85
 AAU2058
 CE C64SLL

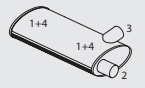

Tail pipe

44601
 10925614
 CE C8PLL



Mounting Parts

1

44909
 NAK5538



2

90092
 CE UB092



3

90067
 CE UB067



4

44800
 487257
 CE B2MLL



Horizontal
 RHD
 Standard moun-
 ting

Series CLYDESDALE

System No.: 144200003

Manufacturers part number are quoted for reference only

Type

Gearbox Mounted
2CD 4016T

Silencer

44345
946K75
CE C48SLL

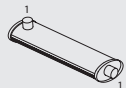

Tail pipe

91063
CE CPB064



Mounting Parts

1

90067
CE UB067



Horizontal
RHD
Standard mounting

357

357



LEYLAND



LEYLAND

358

358

Series CLYDESDALE

System No.: 144200004

Type

Gearbox Mounted
2CD 4124ATR
1973 →

Front pipe

44115
789K187
CE C40 PLL



Silencer

44344
946K76
CE C47SLL



Tail pipe

91088
NAK5540
CE CPB089



Mounting Parts

1

90092
CE UB092



2

90079
MAK1871
CE UB079



Horizontal
RHD
Standard mounting

Manufacturers part number are quoted for reference only



Series CLYDESDALE

System No.: 144200006

Manufacturers part number are quoted for reference only

Type

Gearbox Mounted
 2CD4016DT
 2CD4016DZY
 2CD4016DY
 2CD4016DN
 2CD4016DL

Silencer

44350
 946K88
 CE C54SLL



Tail pipe

91075
 CE CPB076



Mounting Parts

1

44909
 NAK5538



2

90079
 MAK1871
 CE UB079



3

90067
 CE UB067



4

44800
 487257
 CE B2MLL



Horizontal
 RHD
 Standard moun-
 ting

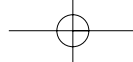



LEYLAND

360

360

Series CLYDESDALE

System No.: 144200008

Type

GearboxMounted
 2CD4116DT
 2CD4116DZT
 2CD4116DY
 2CD4116DN
 2CD4116DL
 Leyland 411

Front pipe

44132
 79K218
 CE C63PLL



Silencer

44352
 946K89
 CE C56SLL



Tail pipe

92088
 CE CPB088



Mounting Parts

1
44909
 NAK5538



2
90092
 CE UB092



3
90079
 MAK1871
 CE UB079



4
44800
 487257
 CE B2MLL



Horizontal
 RHD
 Standard moun-
 ting

Manufacturers part number are quoted for reference only

Series CLYDESDALE

System No.: 144200005

Manufacturers part number are quoted for reference only

Type

Front Mounted
 2CD4016CT
 2CD4016CZT
 2CD4016CY
 2CD4016CN
 2CD4016CNT
 2CD4016CL

Front pipe

44123
 WAL2451
 CE C50PLL



Silencer

44355
 AAU2167
 CE C59SLL

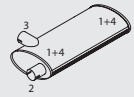



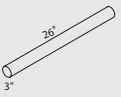

Tail pipe

44604
 RAK6174
 CE C26PLL



Mounting Parts

1	2	3	4
<p>44909 NAK5538</p> 	<p>90079 MAK1871 CE UB079</p> 	<p>90067 CE UB067</p> 	<p>44800 487257 CE B2MLL</p> 

Horizontal
 RHD
 Standard moun-
 ting



LEYLAND

Series CLYDESDALE

System No.: 144200007

362

362

Manufacturers part number are quoted for reference only

Type

Front Mounted
 2CD4124DTR
 2CD4116CT
 2CD4116CZT
 2CD4116CY
 2CD4116CN
 2CD4116
 2CD4116CNT
 2CD4116CL
 Leyland 411

Silencer

Tail pipe

44359
 946K85
 AAU2058
 CE C64SLL

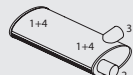

44601
 10925614
 CE C8PLL



Mounting Parts

1

44909
 NAK5538



2

90092
 CE UB092



3

90067
 CE UB067



4

44800
 487257
 CE B2MLL



Horizontal
 RHD
 Standard moun-
 ting



Series CONSTRUCTOR 6

System No.: 144200020

Manufacturers part number are quoted for reference only

Type

Gearbox Mounted
Leyland 411, 420

Front pipe

Silencer

Tail pipe

44140
HAK6291
KAK4290
CE C74PLL

44335
NAK5534
CE C35SLL

91088
NAK5540
CE CPB089

Mounting Parts

1
44910
HAK6293

2
44909
NAK5538

3
44805
1250953
ACU3933
CE B1CDN

4
90092
CE UB092

5
90079
MAK1871
CE UB079

Horizontal
RHD
Standard mounting

363

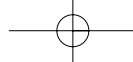

363

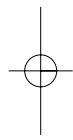



LEYLAND

Series CONSTRUCTOR 6

System No.: 144200021

364

364
Manufacturers part number are quoted for reference only

Type

Front Mounted
Leyland TL11

Front pipe

44124
WAL5104
CE C52PLL

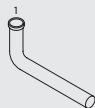

Silencer

44347
ZXK1056
CE C51SLL

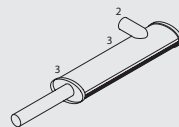

Mounting Parts

1

44809
ACU1819
CE C2CLL



2

99202
CE BCL102



3

44800
487257
CE B2MLL



Horizontal
RHD
Standard mounting

Series CONSTRUCTOR 6

System No.: 144200022

Manufacturers part number are quoted for reference only

Type

Leyland TL11
DAF 8.5

Front pipe

44157
HAK2705
KAK7046
CE C92PLL



Silencer

44304
2XK1046
Z XK1046
CE C4 SLL



Tail pipe

44619
NAK4367
CE C29PLL



Mounting Parts

1
44809
ACU1819
CE C2CLL



2
99202
CE BCL102



3
44911
WAL6019



4
44912
ZUK1019



5
44800
487257
CE B2MLL



Horizontal
RHD
Standard mounting



LEYLAND

366

366

Series CONSTRUCTOR 6

System No.: 144200023

Type

 **6X2, 6X4**
 Leyland TL11
 DAF 8.5
 Cummins HP 250

Front pipe

44151
 HAK4405
 CE C86PLL



44152
 CE C87PLL



Silencer

44310
 MAK1744
 CE C5SLL



Tail pipe

92101
 MAK1664
 CE CPB101



Mounting Parts

1

44809
 ACU1819
 CE C2CLL



2

99202
 CE BCL102



3

44800
 487257
 CE B2MLL



Horizontal
 RHD
 Standard moun-
 ting

Manufacturers part number are quoted for reference only

Series CONSTRUCTOR 6

System No.: 144200025

Manufacturers part number are quoted for reference only

Type

24-26

Front pipe

44151
HAK4405
CE C86PLL

44202
CE C87 PLL

Silencer

44367
MAK4676
CE C76SLL

Tail pipe

91101
CE CPB102

Mounting Parts

1
44809
ACU1819
CE C2CLL

2
44913
TAK7597

3
44914
MAK7574YO1

4
99202
CE BCL102

5
44800
487257
CE B2MLL

Horizontal
RHD
Standard mounting



LEYLAND

368

368

Series CONSTRUCTOR 8

System No.: 144200024

Type

② ③ ④

 Rolls

 HP 265,

 HP 330

Front pipe

44145
TAK3746
CE C145PLL

Rolls 330

44203
KDK2225

Rolls 265:

44141
KDK2224
CE C75PLL

Rolls 265:

Silencer

44339
RDK3310
CE C41SLL

Tail pipe

29609
101284
104573-5
CE C11PFD

Mounting Parts

1

44810
AAU9267
CE C1CLL

2

99214
CE BCL114

Horizontal
RHD
Standard moun-
ting

Manufacturers part number are quoted for reference only

Series CONSTRUCTOR 8

System No.: 144200026

Manufacturers part number are quoted for reference only

Type

30-25
30-26

Front pipe

44151
HAK4405
CE C86PLL



44202
CE C87 PLL



Silencer

44367
MAK4676
CE C76SLL



Tail pipe

91101
CE CPB102



Mounting Parts

1
44809
ACU1819
CE C2CLL



2
44913
TAK7597



3
44914
MAK7574YO1



4
99202
CE BCL102



5
44800
487257
CE B2MLL



Horizontal
RHD
Standard mounting



LEYLAND

Series CONSTRUCTOR 8

System No.: 144200027

370

370 Manufacturers part number are quoted for reference only

Type

Eagle 800
Perkins
Rolls

Front pipe

44145
TAK3746
CE C145PLL



44142
KDK2227
CE C76PLL



Silencer

44339
RDK3310
CE C41SLL



Tail pipe

29609
101284
104573-5
CE C11PFD



Mounting Parts

1

44810
AAU9267
CE C1CLL



2

99214
CE BCL114



Horizontal
RHD
Standard mounting



Series CRUISER

System No.: 144200017

Manufacturers part number are quoted for reference only

Type

Gearbox Mounted
Leyland 411, 420

Front pipe

Silencer

Tail pipe

44140
HAK6291
KAK4290
CE C74PLL

44335
NAK5534
CE C35SLL

91088
NAK5540
CE CPB089

Mounting Parts

1
44910
HAK6293

2
44909
NAK5538

3
44805
1250953
ACU3933
CE B1CDN

4
90092
CE UB092

5
90079
MAK1871
CE UB079

Horizontal
RHD
Standard mounting

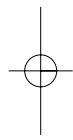
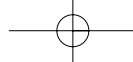



LEYLAND

Series CRUISER

System No.: 144200018

372

372 Manufacturers part number are quoted for reference only

Type

Front Mounted
Leyland TL11

Front pipe

44124
WAL5104
CE C52PLL

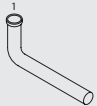

Silencer

44347
ZXK1056
CE C51SLL

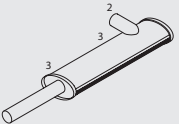

Mounting Parts

1

44809
ACU1819
CE C2CLL



2

99202
CE BCL102



3

44800
487257
CE B2MLL



Horizontal
RHD
Standard mounting



Series CRUISER

System No.: 144200019

Manufacturers part number are quoted for reference only

Type

Leyland TL11
DAF 8.5

Front pipe

Silencer

Tail pipe

44207
HAK6760
CE C166PLL



44304
2XK1046
Z XK1046
CE C4 SLL



44619
NAK4367
CE C29PLL



Mounting Parts

1

44809
ACU1819
CE C2CLL



2

99202
CE BCL102



3

44911
WAL6019



4

44912
ZUK1019



5

44800
487257
CE B2MLL



Horizontal
RHD
Standard mounting

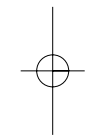



LEYLAND

374

374

Series LEYLAND/DAF 45

System No.: 144200044

Type

DAF 301, 302
Cummins
Non Turbo
Euro I

Front pipe

Silencer

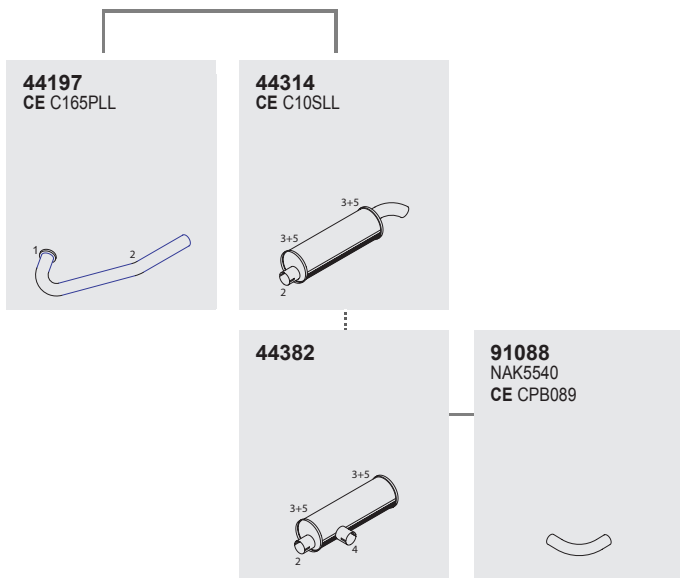

Mounting Parts

- | 1 | 2 | 3 | 4 | 5 |
|--|--|--|----------------------------------|---------------------|
| <p>44805
1250953
ACU3933
CE B1CDN</p> | <p>90079
MAK1871
CE UB079</p> | <p>44903
TAK1921
TAK9837
CE C8BLL</p> | <p>90092
CE UB092</p> | <p>21829</p> |

Horizontal
RHD
Standard moun-
ting

Manufacturers part number are quoted for reference only

Series LEYLAND/DAF 45

System No.: 144200045

Type

Cummins 310
Euro I

Front pipe

Silencer

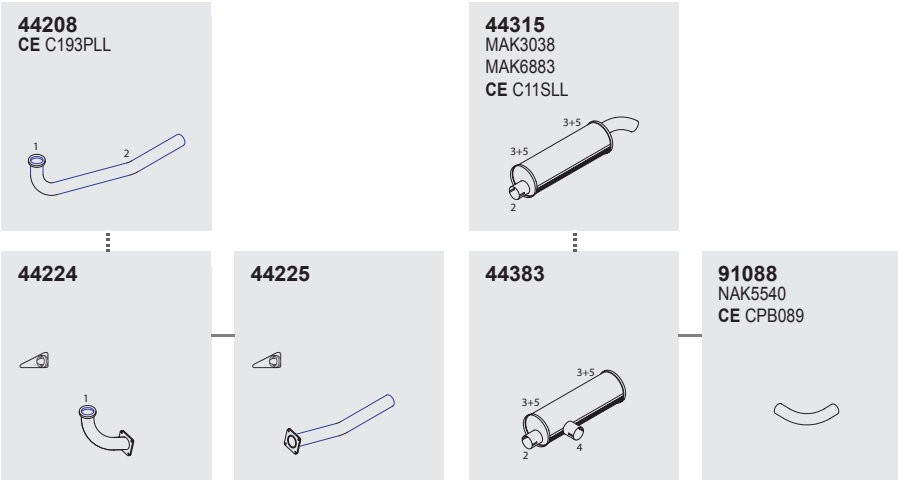

Mounting Parts

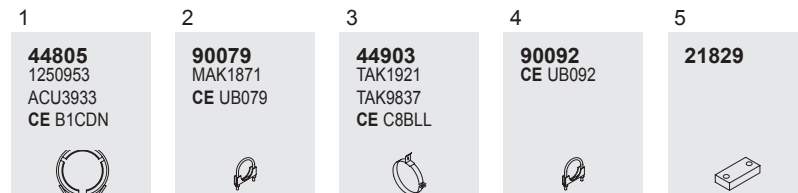

Horizontal
RHD
Standard moun-
ting

Manufacturers part number are quoted for reference only

375



375



LEYLAND

376

376

Series LEYLAND/DAF 50

System No.: 144200046

Type

8.15
16.16
16.17
Cummins
HP 150, 160
HP 311

Front pipe

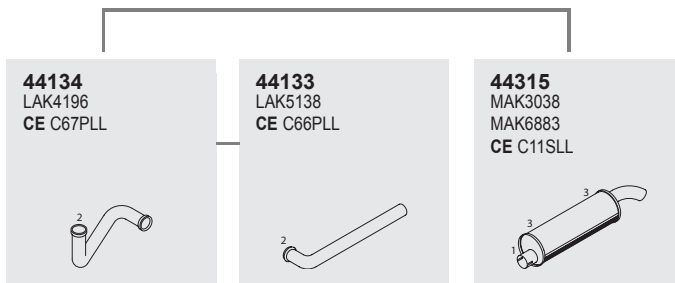

44134
LAK4196
CE C67PLL



44133
LAK5138
CE C66PLL



44315
MAK3038
MAK6883
CE C11SLL

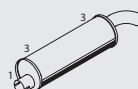

Mounting Parts

1

90079
MAK1871
CE UB079



2

44805
1250953
ACU3933
CE B1CDN



3

44903
TAK1921
TAK9837
CE C8BLL



Horizontal
RHD
Standard moun-
ting

Manufacturers part number are quoted for reference only

Series LEYLAND/DAF 60

System No.: 144201001

Manufacturers part number are quoted for reference only

Type

180 TI
Fitted Across
Rear of Cab

Silencer

44389
MAK4415

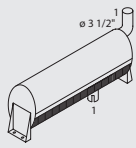

Mounting Parts

1

90092
CE UB092



Vertical
RHD
Standard moun-
ting

377

377



LEYLAND



LEYLAND

Series LEYLAND/DAF 70

System No.: 144200047

378

378 Manufacturers part number are quoted for reference only

Type

HP 230

Front pipe

44248
TAK9565

Silencer

44367
MAK4676
CE C76SLL

Tail pipe

91101
CE CPB102

Mounting Parts

1

44809
ACU1819
CE C2CLL

2

44913
TAK7597

3

44914
MAK7574YO1

4

99202
CE BCL102

5

44800
487257
CE B2MLL

Horizontal
RHD
Standard mounting

Series LEYLAND/DAF 80

System No.: 144200048

Type



Front Mounted

Front pipe

Silencer

<p>44244 TAK6250 CE C243PLL</p> 	<p>44245 TAK7926 CE C235PLL</p> 	<p>44388 MAK7775 CE C104SLL</p> 
--	--	---

Mounting Parts

<p>1</p> <p>44809 ACU1819 CE C2CLL</p> 	<p>2</p> <p>90106 CE UB105</p> 
---	---

Horizontal
RHD
Standard mounting

Manufacturers part number are quoted for reference only





LEYLAND

Series LEYLAND/DAF 80

System No.: 144200049

380

380

Manufacturers part number are quoted for reference only

Type

300 AT1
330 AT1

Front pipe

Silencer

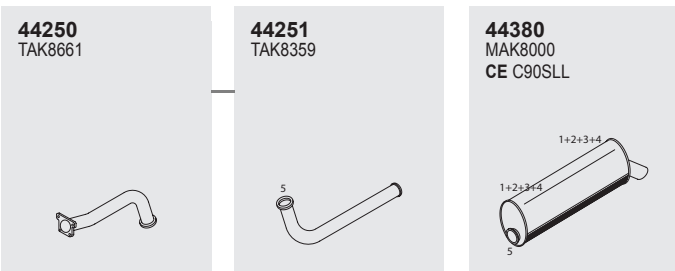

Mounting Parts

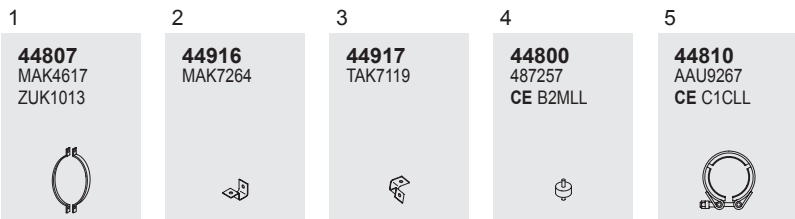

Horizontal
RHD
Standard moun-
ting

Series LEYLAND/DAF 80

System No.: 144200050

Manufacturers part number are quoted for reference only

Type

 **6X2 6X4**
HP 260

Front pipe

44151
HAK4405
CE C86PLL



44202
CE C87 PLL



Silencer

44367
MAK4676
CE C76SLL



Tail pipe

91101
CE CPB102



Mounting Parts

1
44809
ACU1819
CE C2CLL



2
44913
TAK7597



3
44914
MAK7574YO1



4
99202
CE BCL102



5
44800
487257
CE B2MLL



Horizontal
RHD
Standard moun-
ting



LEYLAND

Series LEYLAND/DAF 80

System No.: 144200051

382 Manufacturers part number are quoted for reference only

Type

HP 270

 HP 330 ATI

Front pipe

44170
 KAK2276
 CE C120PLL

44172
 KDK1838
 CE C2PLL

44171
 CE C121PLL

Silencer

44349
 Z XK1034
 CE C53SLL

Mounting Parts

1
44807
 MAK4617
 ZUK1013

2
44810
 AAU9267
 CE C1CLL

3
90120
 MAK1872
 CE UB120

4
44800
 487257
 CE B2MLL

5
44927
 RAK8107

Horizontal
RHD
Standard moun-
ting



Series FREIGHTER

System No.: 144200035

Manufacturers part number are quoted for reference only

Type

Gearbox Mounted
Leyland 402
Non Turbo

Front pipe

44139
NAK5525
CE C73PLL

2 1/2" 1

Silencer

44346
NAK5533
CE C50SLL

3/4 2 3/4 2

Tail pipe

91075
CE CPB076

Mounting Parts

1

44805
1250953
ACU3933
CE B1CDN

2

90079
MAK1871
CE UB079

3

44909
NAK5538

4

44910
HAK6293

Horizontal
RHD
Standard moun-
ting

383

383

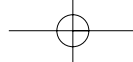



LEYLAND

384

384

Series FREIGHTER

System No.: 144200037

Type

Gearbox Mounted
Leyland 411, 450

Front pipe

Silencer

Tail pipe

44140
HAK6291
KAK4290
CE C74PLL



44335
NAK5534
CE C35SLL



91088
NAK5540
CE CPB089



Mounting Parts

1
44909
NAK5538



2
44910
HAK6293



3
44805
1250953
ACU3933
CE B1CDN



4
90079
MAK1871
CE UB079



5
90092
CE UB092



Horizontal
RHD
Standard mounting

Manufacturers part number are quoted for reference only

Series FREIGHTER

System No.: 144200030

Manufacturers part number are quoted for reference only

Type

13.14
Leyland 6.98TV

Front pipe

44138
KAK1839/789K226
CE C72PLL

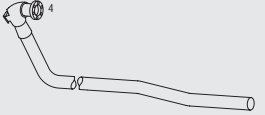

Silencer

44337
946K96
CE C39SLL







Tail pipe

92088
CE CPB088



Mounting Parts

1	2	3	4
<p>90079 MAK1871 CE UB079</p> 	<p>90092 CE UB092</p> 	<p>44920 1126Z212</p> 	<p>44921 10803597</p> 

Horizontal
RHD
Standard mounting



LEYLAND

386

386

Series FREIGHTER

System No.: 144200031

Type

8.15
16.16
16.17
Cummins
HP 150, 160
HP 311

Front pipe



44134
LAK4196
CE C67PLL



44133
LAK5138
CE C66PLL



44315
MAK3038
MAK6883
CE C11SLL

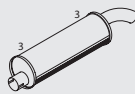

Mounting Parts

1

90079
MAK1871
CE UB079



2

44805
1250953
ACU3933
CE B1CDN



3

44903
TAK1921
TAK9837
CE C8BLL



Horizontal
RHD
Standard moun-
ting

Manufacturers part number are quoted for reference only



Series FREIGHTER

System No.: 144200032

Manufacturers part number are quoted for reference only

Type

Cummins 120
Cummins 130
Non Turbo

Front pipe

Silencer

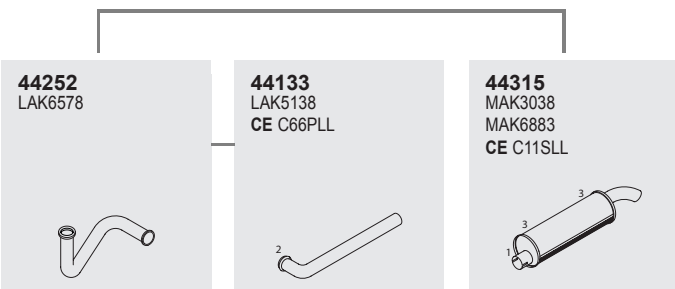

44252
LAK6578

44133
LAK5138
CE C66PLL

44315
MAK3038
MAK6883
CE C11SLL

Mounting Parts

1

90079
MAK1871
CE UB079

2

44805
1250953
ACU3933
CE B1CDN

3

44903
TAK1921
TAK9837
CE C8BLL

Horizontal
RHD
Standard mounting





LEYLAND

388

388

Series FREIGHTER

System No.: 144200033

Type

17.18
HP 180

Front pipe

44185
TAK2498
CE C143PLL

Silencer

44365
MAK4410
CE C72SLL

Tail pipe

92088
CE CPB088

Mounting Parts

1
44800
487257
CE B2MLL

2
44922
KAK4951
TAK7119

3
44806
MAK5309
RAK6576
CE C5 BLL

4
90092
CE UB092

5
44928

Horizontal
RHD
Standard moun-
ting

Manufacturers part number are quoted for reference only



Series FREIGHTER

System No.: 144200034

Type

14.16

Silencer

44364
MAK3922
CE C71SLL

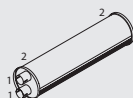

Mounting Parts

1

90079
MAK1871
CE UB079



2

44903
TAK1921
TAK9837
CE C8BLL



Horizontal
RHD
Standard moun-
ting

Manufacturers part number are quoted for reference only

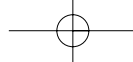

LEYLAND



390

Manufacturers part number are quoted for reference only

Series FREIGHTER

System No.: 144200036

390

Type

8.15
Leyland 6.98NV
1984 →
Non Turbo

Silencer

44320
RAK1423
RAK1732
CE C16SLL

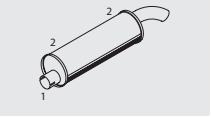

Mounting Parts

1

90079
MAK1871
CE UB079



2

44903
TAK1921
TAK9837
CE C8BLL



Horizontal
RHD
Standard mounting



Series FREIGHTER

System No.: 144200038

Type

 Leyland 401
Non Turbo

Silencer

44379
NKK47

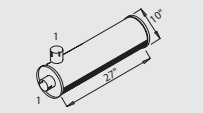

Mounting Parts

1

90079
MAK1871
CE UB079



Horizontal
RHD
Standard moun-
ting

Manufacturers part number are quoted for reference only

391



LEYLAND

391

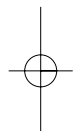
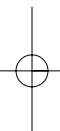
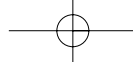



LEYLAND

392

Manufacturers part number are quoted for reference only

Series REIVER

System No.: 144200015

392

Type

Gearbox Mounted
Non Turbo
Leyland 410
2RE4124AT
2RE4124Y
2RE4124N
2RE4124NT
2RE4124L

Front pipe

44115
789K187
CE C40 PLL



Silencer

44344
946K76
CE C47SLL



Tail pipe

91088
NAK5540
CE CPB089



Mounting Parts

1

90092
CE UB092



2

90079
MAK1871
CE UB079



Horizontal
RHD
Standard moun-
ting



Series REIVER

System No.: 144200016

Manufacturers part number are quoted for reference only

Type

Gearbox Mounted
Leyland 401





Front pipe

Silencer

Tail pipe

<p>44132 79K218 CE C63PLL</p> 	<p>44352 946K89 CE C56SLL</p> 	<p>92088 CE CPB088</p> 
--	--	---

Mounting Parts

1	2	3	4
<p>44909 NAK5538</p> 	<p>90092 CE UB092</p> 	<p>90079 MAK1871 CE UB079</p> 	<p>44800 487257 CE B2MLL</p> 

Horizontal
RHD
Standard moun-
ting

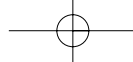



LEYLAND

394

394

Series ROAD RUNNER

System No.: 144200028

Type

DAF301, 302
Cummins
Non Turbo
Euro I

Front pipe



Silencer

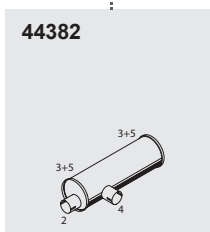

Tail pipe



Mounting Parts

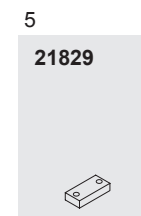
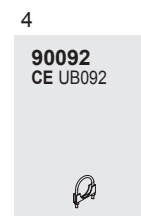

Horizontal
RHD
Standard mounting

Manufacturers part number are quoted for reference only

Series ROAD RUNNER

System No.: 144200029

Manufacturers part number are quoted for reference only

Type

Cummins 310
Euro I

Front pipe

44208
CE C193PLL

44224

44225

Silencer

44315
MAK3038
MAK6883
CE C11SLL

44383

91088
NAK5540
CE CPB089

Mounting Parts

1
44805
1250953
ACU3933
CE B1CDN

2
90079
MAK1871
CE UB079

3
44903
TAK1921
TAK9837
CE C8BLL

4
90092
CE UB092

5
21829

Horizontal
RHD
Standard mounting



LEYLAND

Series ROAD RUNNER

System No.: 144200039

396

396

Manufacturers part number are quoted for reference only

Type

Leyland 6.98NV

Front pipe

Silencer

44154
KAK5507
CE C89PLL



44320
RAK1423
RAK1732
CE C16SLL

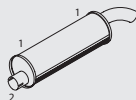

Mounting Parts

1

44923
NAK8866



2

90079
MAK1871
CE UB079



Horizontal
RHD
Standard mounting



Series ROADTRAIN

System No.: 144200042

Manufacturers part number are quoted for reference only

Type

Front Mounted

 Cummins

Silencer

44351
NAK4730/NAK2641
CE C55SLL



Mounting Parts

1

99202
CE BCL102

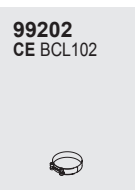

Horizontal
RHD
Standard mounting

397

397

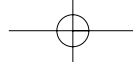



LEYLAND

398

398

Series ROADTRAIN

System No.: 144200040

Type

30.25
Cummins HP 250

Front pipe

44170
KAK2276
CE C120PLL

44172
KDK1838
CE C2PLL

44349
Z XK1034
CE C53SLL

44171
CE C121PLL

Silencer

Mounting Parts

1
44807
MAK4617
ZUK1013

2
44810
AAU9267
CE C1CLL

3
90120
MAK1872
CE UB120

4
44800
487257
CE B2MLL

5
44927
RAK8107

Horizontal
RHD
Standard mounting

Manufacturers part number are quoted for reference only

Series ROADTRAIN

System No.: 144200041

Manufacturers part number are quoted for reference only

Type

 Cummins HP 290

Front pipe

Silencer

44148
LAK1521
CE C83PLL



44147
HAK4405
LAK2923
CE C82PLL



44349
ZXX1034
CE C53SLL



44146
HAK2366
CE C81PLL



Mounting Parts

1
70801
NAK2674



2
44810
AAU9267
CE C1CLL



3
44800
487257
CE B2MLL



4
44807
MAK4617
ZUK1013



5
90120
MAK1872
CE UB120



6
44927
RAK8107



Horizontal
RHD
Standard mounting



LEYLAND

Series TERRIER

System No.: 144200043

400

400

Manufacturers part number are quoted for reference only

Type

Leyland 6.98NV
Chas. No.:
506980 →,
1976 →
Silencer for
4.98NV
Chas. No.:
510579 →

Front pipe

44128
85K2885
CE C57PLL



Silencer

44338
85K2907
CE C40SLL



Tail pipe

44625
85K2896
CE C119PLL



Mounting Parts

1

90064
CE UB064



Horizontal
RHD
Standard moun-
ting

INDEX

MAN

TYPE/MODEL

Old range

491	403
493,495,498	404
560	405
561	406
563	407
563,565	408

G90 series

L01	409
L02,L03,L04	410
L02,L03,L04	411
L05	412
L05	413
L50,L51,L53	414

M90 series

M01,M02,M03,M04,M05,M06,M09,M10	415
M01,M02,M03,M04,M05,M06,M09,M10	416
M01,M02,M03,M04,M05,M06,M09,M10	417
M01,M03,M04,M05,M07	418
M07,M08	419

F90 series

F51,F52,F55	420
F53	421
F53	422
F54	423

F2000 series

T01,T02,T03,T04,T05,T07	424
T06,T08,T09,T10,T12,T15	425
T16	426
T07,T20	427
T31,T32,T33,T34	428
T35,T36,T37,T38,T40,T43,T48	429
T31,T32,T33,T34	430
T35,T36,T37,T38,T40,T43,T48	431
T45,T46	432
T62,T70,T78	433
E12,E18	434

L2000 series

L20,L24,L33,L35	435
L21,L25,L34,L35,L36	436
L22,L26	437
L23,L27	438
L70,L72	439
L71,L73,L75,L77,L79	440
L71,L73,L75,L77,L79	441
L80,L82,L84,L86,L87,L88,L89,L90	442
L80,L82,L84,L86,L87,L88,L89,L90	443
L81,L83	444

M2000 series

M31,M32,M33,M34,M38,M39,M40,M41	445
M42,M43	446

TGA series

H02,H05,H06,H09,H12,H17,H20,H23, H25,H29,H51,H55,H86	447
H02,H05,H06,H09,H12,H17,H20,H23, H25,H29,H36,H38,H40,H86	448
H36,H38,H40	449



INDEX

Identification System

402 Manufactures part numbers are quoted for reference only

Identification

For identification the following information is required: ID-number, engine type and model designation

ID-number

MAN / VW-MAN
ID-number



Example 1: MAN ID-number

WMA T38 2223 M 360048

Manufacturer | Type number | 4-digit number | Production unit | Serial no.

Example 2: VW-MAN ID-number

VWM 0 565 00 B 0 5197436

Manufacturer | Type number | 4-digit number | Constant | Year of production | Production unit | Serial no.



Engine type

4 cyl./5 cyl./6 cyl./10 cyl.
Non turbo/turbo/turbo-
intercooler

Year of production

30/94

Year
Week

**Gross weight in tonnes
HP (Horse power)**

26.462

HP
Tonnes

Model designation

- A = 4 x 4 6 x 6 8 x 8
- B = Leaf suspension
- D = 3 axles
- F = 4 x 2
- H =
- K =
- L = Rear
- LL = Front + rear
- N = 6 x 2/4
- S = Tractor
- V = 4 axles
- V = Trailing axle front + rear

System nr.: 147110025

Serie F2000

Type	Forrer	Lyddæmper	Afgangsror
6 cyl. T38 22/26-28 ton VFL T42 26/27/33 ton DFA	<div style="display: flex; justify-content: space-between;"> <div style="width: 48%;"> <p>49286 81.15204.0250</p> </div> <div style="width: 48%;"> <p>49287 81.15204.5724 81.15204.5940</p> </div> </div>	<div style="display: flex; justify-content: space-between;"> <div style="width: 48%;"> <p>49133 81.15210.0054</p> </div> <div style="width: 48%;"> <p>49144 81.15204.0277</p> </div> </div>	<div style="display: flex; justify-content: space-between;"> <div style="width: 48%;"> <p>49366 81.15101.0279 81.15101.0316 81.15101.0318</p> </div> <div style="width: 48%;"> <p>49695 81.15204.0252</p> </div> </div>
		<p>47166 81.15204.5757</p> <p>T42</p>	

Monteringsdele						
1	2	3	4	5	6	7
<p>99710 81.97420.0073 81.97420.0038 88.15640.0000</p>	<p>99714 81.97420.0085 81.97420.0139 88.15640.2203</p>	<p>49842 81.97488.0100</p>	<p>49910 81.98210.0153</p>	<p>49844 81.15110.0297</p>	<p>49843 81.15110.0299</p>	<p>49821 81.97450.6021</p>

HORIZONTAL
LHD
Venstre monteret

MAN

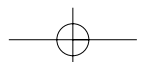
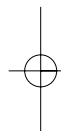



Series 491

System No.: 147200004

Manufacturers part number are quoted for reference only

Type

491
10.136 F



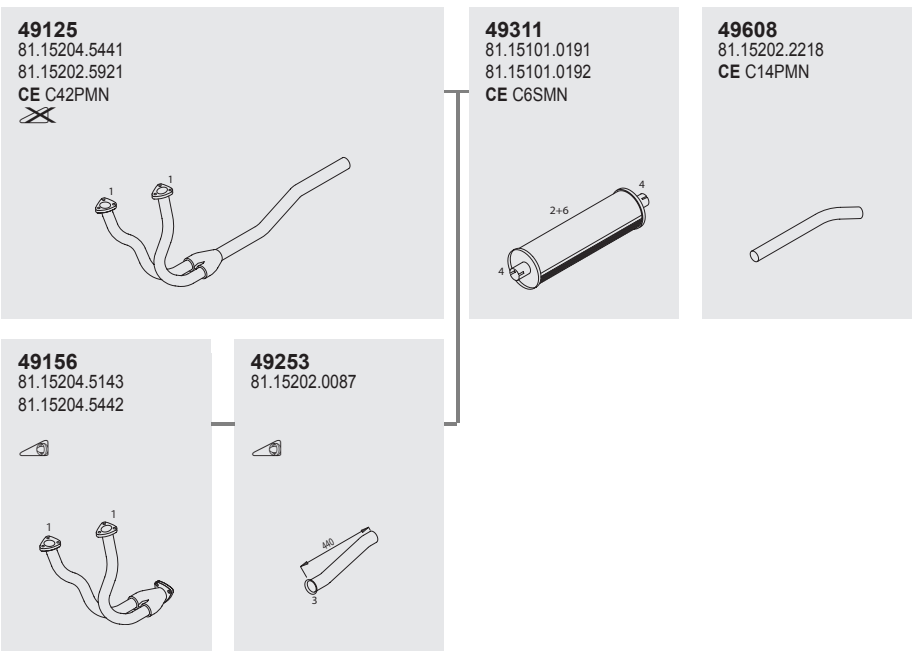

Front pipe

Silencer

Tail pipe



Mounting Parts

- | | | | | |
|--|--|---|--|--|
| 1 | 2 | 3 | 4 | 5 |
| <p>49909
81.15901.0017
CE C3RMN</p>  | <p>49907
81.96210.0052
CE C2MMN</p>  | <p>49906
81.98112.0047</p>  | <p>99768
06.67042.0116
CE C1CMN</p>  | <p>49802
81.15501.5374
81.15501.5560
CE C3BMN</p>  |

Horizontal
RHD
Standard mounting

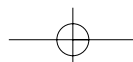



404

404

Series 493/495/498

System No.: 147200005

Type



493
07/83 → 35/84
12.170 F
12.170 FL
12.192 F
12.192 FL

495
22/82 → 13/84
14.170 F
14.170 FL
14.192 F
14.192 FL

498
04/84 → 35/89
16.170 F
16.170 FL
16.192 F
16.192 FL
17.170 F
17.170 FL
17.192 F
17.192 FL

Front pipe

49153
51.08103.0017
81.15202.0091
CE C55PMN

49134
81.15204.5041
CE C34PMN

Silencer

49326
81.15101.0158
81.15101.0159
CE C15SMN

Tail pipe

49634
81.15204.0006
CE C35PMN

Mounting Parts

1
49802
81.15501.5374
81.15501.5560
CE C3BMN

2
49907
81.96210.0052
CE C2MMN

3
99785
06.67041.0121
81.97420.0023
CE C9CMC

Horizontal
RHD
Standard moun-
ting

Manufacturers part number are quoted for reference only





Series 560

System No.: 147200006

Manufacturers part number are quoted for reference only



Type



 30/78 → 31/88
560
 6.90 F
 6.90 FR
 8.90 F
 8.90 FR

Front pipe

Silencer

Tail pipe

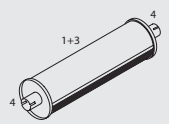
49124
 81.15202.5538
 81.15202.2258
CE C68PMN



49311
 81.15101.0191
 81.15101.0192
CE C6SMN

49608
 81.15202.2218
CE C14PMN

Mounting Parts

1
49802
 81.15501.5374
 81.15501.5560
CE C3BMN

2
49906
 81.98112.0047

3
49907
 81.96210.0052
CE C2MMN

4
99765
 06.67042.0115
CE C18CMC

Horizontal
RHD
Standard mounting

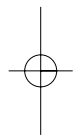
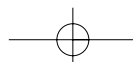



406

406

Series 561

System No.: 147200007

Type

30/78 → 31/88

561

 8.136 F

 8.136 FR

 9.136 F

 9.136 FR

Front pipe

49156
 81.15204.5143
 81.15204.5442

49253
 81.15202.0087

→ 27/85

49258
 81.15204.2008

28/85 →

49125
 81.15204.5441
 81.15202.5921
 CE C42PMN

Silencer

49311
 81.15101.0191
 81.15101.0192
 CE C6SMN

49338
 81.15101.0178

DO226 MF/125 engine

Tail pipe

49608
 81.15202.2218
 CE C14PMN

Mounting Parts

1
49802
 81.15501.5374
 81.15501.5560
 CE C3BMN

2
49906
 81.98112.0047

3
49907
 81.96210.0052
 CE C2MMN

4
99768
 06.67042.0116
 CE C1CMN

5
49909
 81.15901.0017
 CE C3RMN

Horizontal RHD Standard mounting



Manufacturers part number are quoted for reference only

Series 563

System No.: 147200009

Manufacturers part number are quoted for reference only



Type



 170 HP
 19/82 → 25/88
563
 8.170 FOC
 9.170 FOC

Front pipe

49153
 51.08103.0017
 81.15202.0091
 CE C55PMN



49211
 81.15204.5276

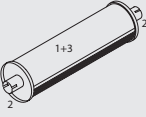

Silencer

49326
 81.15101.0158
 81.15101.0159
 CE C15SMN

Tail pipe

49634
 81.15204.0006
 CE C35PMN

Mounting Parts

1
49802
 81.15501.5374
 81.15501.5560
 CE C3BMN

2
99785
 06.67041.0121
 81.97420.0023
 CE C9CMC

3
49907
 81.96210.0052
 CE C2MMN

Horizontal
RHD
Standard mounting



408

408

Series 563/565

System No.: 147200008

Type

136 HP

563
 19/82 → 25/88
 8.136 FOC
 9.136 FOC

565
 19/83 → 19/90
 8.136 FA
 8.136 FAR
 8.136 FAE
 9.136 FA
 9.136 FAR
 9.136FAE

Front pipe

49156
 81.15204.5143
 81.15204.5442

49125
 81.15204.5441
 81.15202.5921
 CE C42PMN

Silencer

49258
 81.15204.2008

49311
 81.15101.0191
 81.15101.0192
 CE C6SMN

Tail pipe

49608
 81.15202.2218
 CE C14PMN

Mounting Parts

1

49802
 81.15501.5374
 81.15501.5560
 CE C3BMN

2

49906
 81.98112.0047

3

49907
 81.96210.0052
 CE C2MMN

4

99768
 06.67042.0116
 CE C1CMN

5

49909
 81.15901.0017
 CE C3RMN

Horizontal
 RHD
 Standard moun-
 ting

Manufacturers part number are quoted for reference only



Series G90

System No.: 147200010

Manufacturers part number are quoted for reference only

Type



L01
6/8 ton
17/87 → 19/94

Front pipe

Silencer

Tail pipe

49124
81.15202.5538
81.15202.2258
CE C68PMN



49311
81.15101.0191
81.15101.0192
CE C6SMN

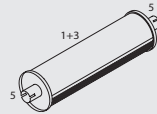

49608
81.15202.2218
CE C14PMN



Mounting Parts

1
49802
81.15501.5374
81.15501.5560
CE C3BMN



2
49906
81.98112.0047



3
49907
81.96210.0052
CE C2MMN



4
99765
06.67042.0115
CE C18CMC



Horizontal
RHD
Standard mounting

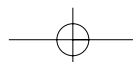



410

410

Series G90

System No.: 147200011

Type

- ④ X ② F
- 17/87 → 19/94
- L02**
8/9 ton
- L03**
8/9 ton
- 09/88 →
- L04**
10 ton

Front pipe

Silencer

Tail pipe

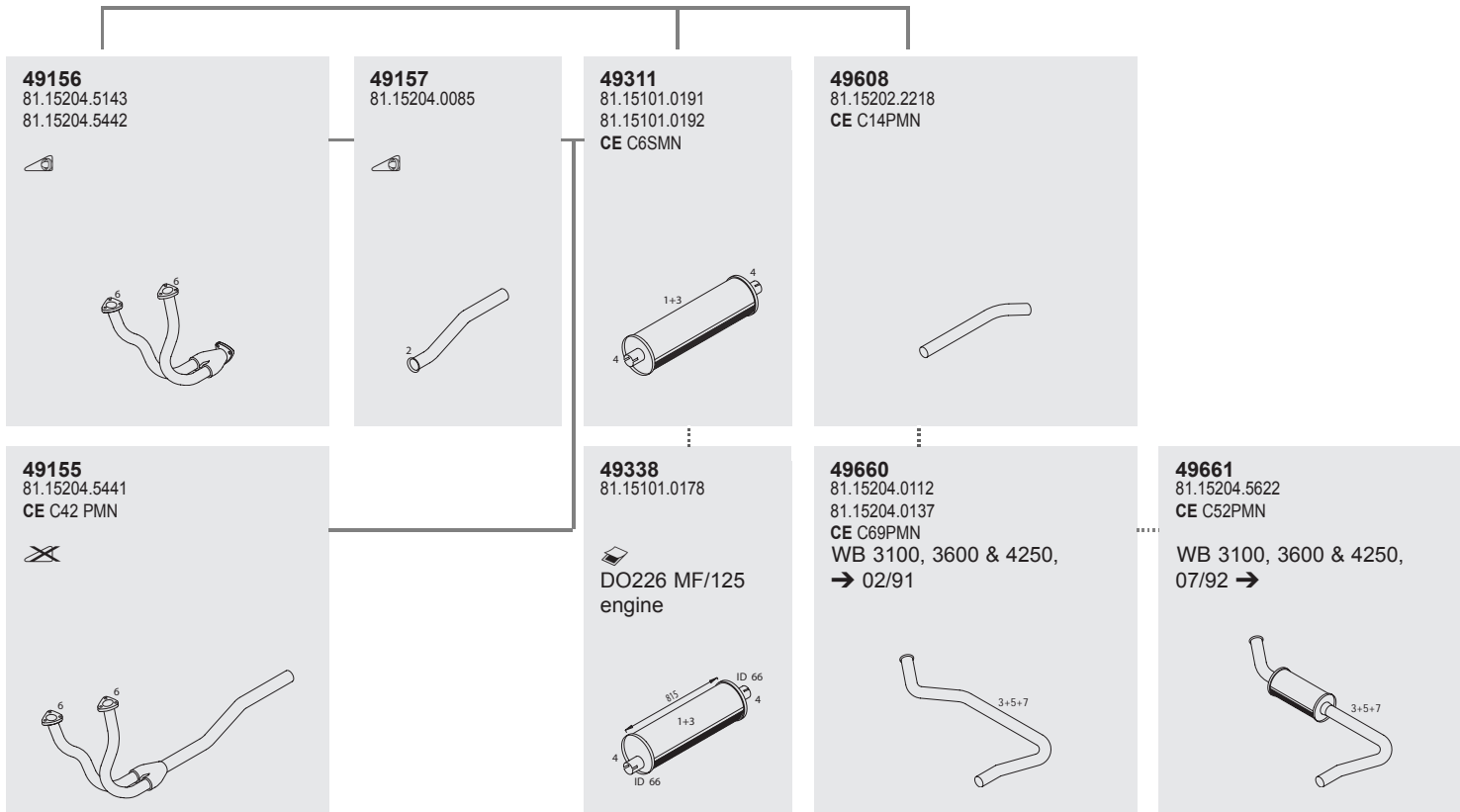

Mounting Parts

- | | | | | | | |
|--|-----------------------------------|---|---|--|---|-----------------------------------|
| 1 | 2 | 3 | 4 | 5 | 6 | 7 |
| 49802
81.15501.5374
81.15501.5560
CE C3BMN
 | 49906
81.98112.0047
 | 49907
81.96210.0052
CE C2MMN
 | 99768
06.67042.0116
CE C1CMN
 | 99765
06.67042.0115
CE C18CMC
 | 49909
81.15901.0017
CE C3RMN
 | 49831
81.15501.0731
 |

Horizontal
RHD
Standard moun-
ting

Manufacturers part number are quoted for reference only



Series G90

System No.: 147201001

Manufacturers part number are quoted for reference only

Type

- ④X② F
- 17/87 → 19/94
- L02**
8/9 ton
- L03**
8/9 ton
- 09/88 →
- L04**
10 ton

Front pipe

Silencer

Tail pipe

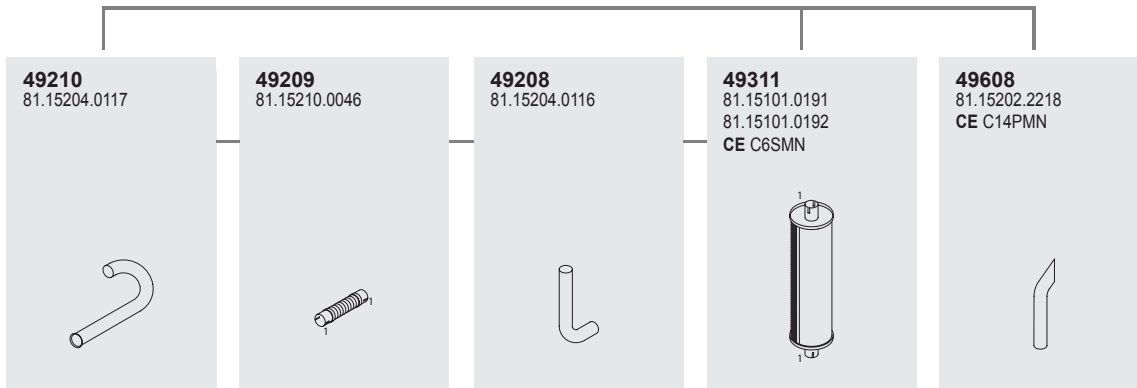

Mounting Parts

1

99768
06.67042.0116
CE C1CMN



Vertical
RHD
Standard moun-
ting

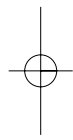
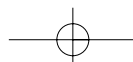



412

412

Series G90

System No.: 147200012

Type

④X② FOC

 8/9 ton

 16/88 → 28/94

 Omnibus chassis

 D0826 FO engine

 150HP

L05

Front pipe

49156
 81.15204.5143
 81.15204.5442

49157
 81.15204.0085

Silencer

49311
 81.15101.0191
 81.15101.0192
 CE C6SMN

Tail pipe

49608
 81.15202.2218
 CE C14PMN

49660
 81.15204.0112
 81.15204.0137
 CE C69PMN
 WB 3100/3600/4250, → 02/91

49661
 81.15204.5622
 CE C52PMN
 WB 3100/3600/4250, 07/92 →

Mounting Parts

1
49818
 81.15501.5374

2
49906
 81.98112.0047

3
49907
 81.96210.0052
 CE C2MMN

4
99768
 06.67042.0116
 CE C1CMN

5
99765
 06.67042.0115
 CE C18CMC

6
49909
 81.15901.0017
 CE C3RMN

7
49832
 81.97487.0165

Horizontal
RHD
Standard moun-
ting

Manufacturers part number are quoted for reference only





Series G90

System No.: 147200013

Manufacturers part number are quoted for reference only

Type



 8/9 ton
 16/88 → 28/94
 D0226 MCFO/MC
 engine
 170 HP
 Omnibus chassis
L05

Front pipe

49153
 51.08103.0017
 81.15202.0091
 CE C55PMN



49211
 81.15204.5276

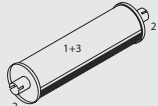

Silencer

49326
 81.15101.0158
 81.15101.0159
 CE C15SMN

Tail pipe

49634
 81.15204.0006
 CE C35PMN



Mounting Parts

1
49802
 81.15501.5374
 81.15501.5560
 CE C3BMN

2
99785
 06.67041.0121
 81.97420.0023
 CE C9CMC

3
49907
 81.96210.0052
 CE C2MMN

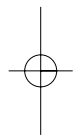
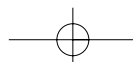
Horizontal
RHD
Standard mounting





4/14



Manufacturers part number are quoted for reference only

Series G90

System No.: 147200014

414

Type

-   
- D0824 LFO engine
- L50**
8 ton
22/94 →
FOC
- L51**
8 ton
22/94 →
FOCL
- L53**
8/10 ton
12/95 →
FOCL

Front pipe

47181
81.15204.5754



Silencer

49368
81.15101.0251
CE B18SMN



Tail pipe

47643
81.15204.0249



Mounting Parts

1

99785
06.67041.0121
81.97420.0023
CE C9CMC



2

99794
81.97420.0140
CE C10CMC



3

49907
81.96210.0052
CE C2MMN



4

49841
81.15501.6021
81.15501.6022
CE C8BMN



Horizontal
RHD
Standard mounting



Series M90

System No.: 147200016

Manufacturers part number are quoted for reference only

Type

D0826F engine

non turbo

4x2

M01
12/13 ton
24/88 →
F

M02
12/13 ton
24/88 →
FL

M03
14/15 ton
31/88 →
F

M04
14/15 ton
19/88 →
FL

M05
17/18 ton
33/88 →
F

M06
17/18 ton
11/88 →
FL

6x2

M09
24 ton
33/89 →
FNL

6x2/3

M10
24 ton
24/90 →
FVL

Horizontal
RHD
Standard moun-
ting

Front pipe

49156
81.15204.5143
81.15204.5442

49158
81.15204.0110

Silencer

49311
81.15101.0191
81.15101.0192
CE C6SMN

Tail pipe

49608
81.15202.2218
CE C14PMN

Mounting Parts

1
49906
81.98112.0047

2
49802
81.15501.5374
81.15501.5560
CE C3BMN

3
49907
81.96210.0052
CE C2MMN

4
99768
06.67042.0116
CE C1CMN

5
49909
81.15901.0017
CE C3RMN

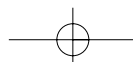



MAN

416

416

Series M90

System No.: 147200017

Type

D0826 engine
TF/LF/01/02
turbo



M01
12/13 ton
24/88 →
F

M02
12/13 ton
24/88 →
FL

M03
14/15 ton
31/88 →
F

M04
14/15 ton
19/88 →
FL

M05
17/18 ton
33/88 →
F

M06
17/18 ton
11/88 →
FL



M09
24 ton
33/89 →
FNL



M10
24 ton
24/90 →
FVL

Horizontal
RHD
Standard moun-
ting

Front pipe

49153
51.08103.0017
81.15202.0091
CE C55PMN
&mbrs,



49150
81.15204.5383
CE C56PMN



Silencer

49333
81.15101.0229
CE C14SMN



49337
81.15101.0250
CE C20SMN



Tail pipe

49642
81.15204.0102
CE C32PMN



49664
81.15204.0122
CE C58PMN



49666
81.15204.0138
CE C73PMN



Mounting Parts

1
99785
06.67041.0121
81.97420.0023
CE C9CMC



2
49802
81.15501.5374
81.15501.5560
CE C3BMN



3
49907
81.96210.0052
CE C2MMN



4
49815
81.15501.5591
CE C6BMN



5
49879
81.15501.0709



6
99794
81.97420.0140
CE C10CMC



7
99789
06.67041.0123
CE C13CMC



8
49880
81.97487.0519



Manufacturers part number are quoted for reference only



Series M90

System No.: 147200018

Manufacturers part number are quoted for reference only

Type

D0826 engine
TF/LF/01/02
turbo

4XE

M01
12/13 ton
24/88 →
F

M02
12/13 ton
24/88 →
FL

M03
14/15 ton
31/88 →
F

M04
14/15 ton
19/88 →
FL

M05
17/18 ton
33/88 →
F

M06
17/18 ton
11/88 →
FL

6XE

M09
24 ton
33/89 →
FNL

6XE/3

M10
24 ton
24/90 →
FVL

Horizontal
RHD
Standard moun-
ting

Front pipe

49153
51.08103.0017
81.15202.0091
CE C55PMN

49159
81.15204.5590
CE C57PMN

7/91 →
Excl. M09, M10

Silencer

49337
81.15101.0250
CE C20SMN
7/91 →
Excl. M09, M10

Tail pipe

49665
81.15204.0147
CE C54PMN

Mounting Parts

1
99785
06.67041.0121
81.97420.0023
CE C9CMC

2
49879
81.15501.0709

3
49907
81.96210.0052
CE C2MMN

4
49880
81.97487.0519

5
49816
81.97460.0295
81.97460.5267

6
99794
81.97420.0140
CE C10CMC

7
99789
06.67041.0123
CE C13CMC

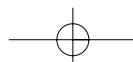



418 Manufacturers part number are quoted for reference only

418

Series M90

System No.: 147201002

Type

- M01**
12/13 ton
- M03, M04**
14/15 ton
- M05**
17/18 ton
- M07**
12 ton

Front pipe

N.A.

81.15204.5519

47112
81.15204.6021



47111
81.15210.0022



47113
81.15204.0134



Silencer

49333
81.15101.0229
CE C14SMN

Inlet and outlet in center



49368
81.15101.0251
CE B18SMN

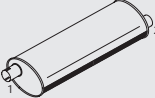

49337
81.15101.0250
CE C20SMN



Tail pipe

49707
81.15204.0133



Mounting Parts

1

99794
81.97420.0140
CE C10CMC



2

99785
06.67041.0121
81.97420.0023
CE C9CMC



Vertical
RHD
Standard mounting

Series M90

System No.: 147200015

Manufacturers part number are quoted for reference only

Type

 FA
D0826 TF/LF
engine





M07
12 ton
02/90 →

M08
17/18 ton
03/89 →





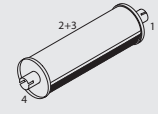

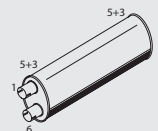
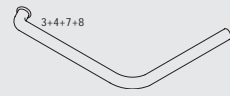



Front pipe

Silencer

Tail pipe

<p>49153 51.08103.0017 81.15202.0091 CE C55PMN</p> 	<p>49150 81.15204.5383 CE C56PMN</p>  <p>M08 → 11/91</p>	<p>49333 81.15101.0229 CE C14SMN</p> <p>M08 → 11/91</p> 	<p>49642 81.15204.0102 CE C32PMN</p> 
<p>49154 81.15204.5618 CE C53PMN</p>  <p>M07, M08 10/90 →</p>	<p>49337 81.15101.0250 CE C20SMN</p> <p>M07, M08 10/90 →</p> 	<p>49665 81.15204.0147 CE C54PMN</p> 	

Mounting Parts

<p>1</p> <p>99794 81.97420.0140 CE C10CMC</p> 	<p>2</p> <p>49802 81.15501.5374 81.15501.5560 CE C3BMN</p> 	<p>3</p> <p>49907 81.96210.0052 CE C2MMN</p> 	<p>4</p> <p>99789 06.67041.0123 CE C13CMC</p> 	<p>5</p> <p>49816 81.97460.0295 81.97460.5267</p> 	<p>6</p> <p>99785 06.67041.0121 81.97420.0023 CE C9CMC</p> 	<p>7</p> <p>49879 81.15501.0709</p> 	<p>8</p> <p>49880 81.97487.0519</p> 	<p>9, Kit</p> <p>40081</p> 	<p>10 Cat. retrofit</p> <p>40316 CE 3312913R91</p> 
---	--	--	---	---	--	---	---	--	--

Horizontal
RHD
Standard moun-
ting







420

420

Series F90

System No.: 147200019

Type

 16/17/19
 Tonnes
F51
 FR
 22/85 → 19/96
F52

 01/87 → 19/96
 26/28/32/33
 Tonnes
F55

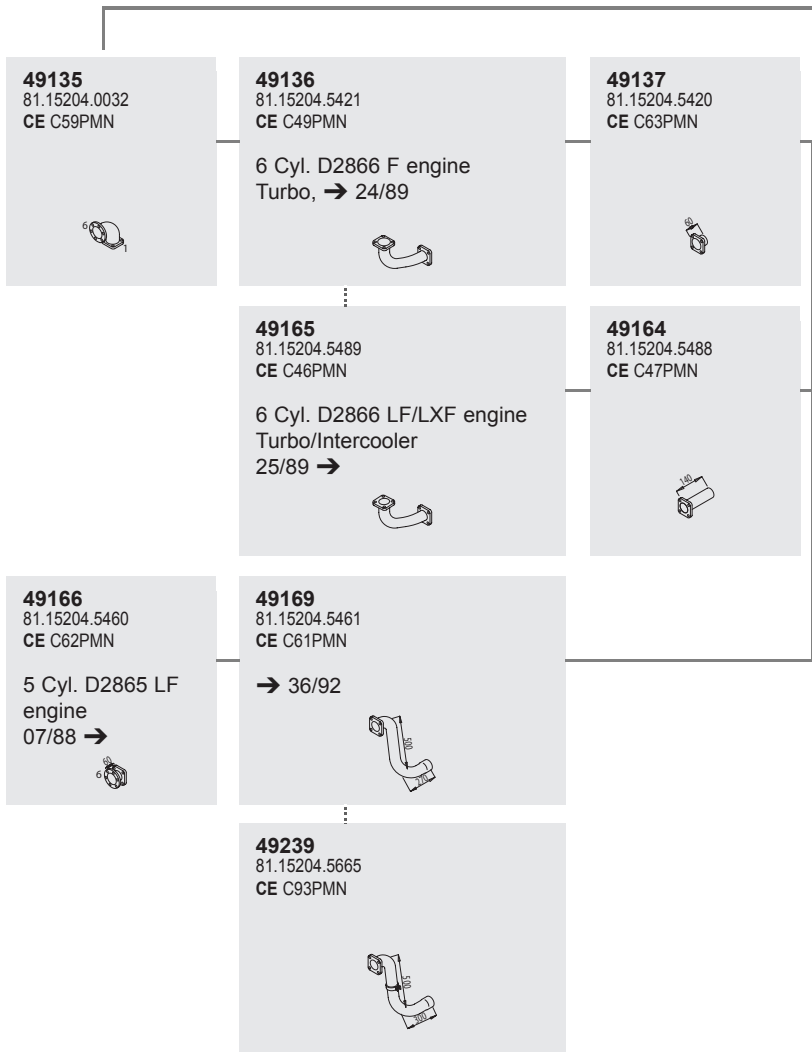
 04/90 → 03/97
 D2866 LF/LXF

Front pipe

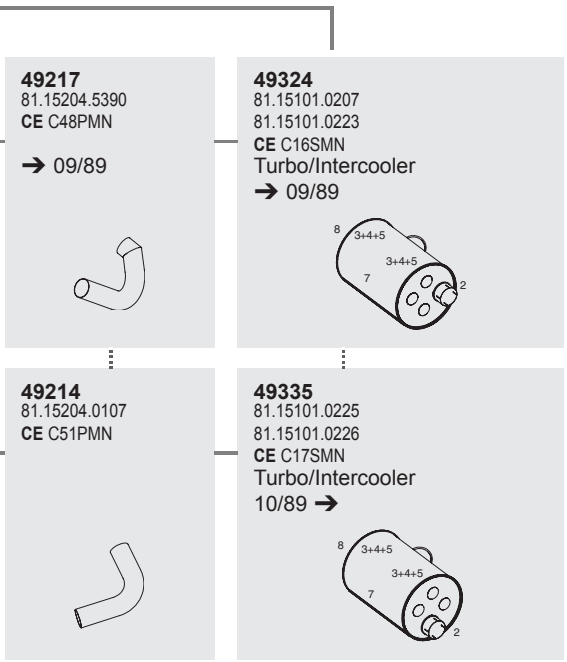

Silencer



Horizontal
 RHD
 Standard moun-
 ting

Mounting Parts





Series F90

System No.: 147200038

Manufacturers part number are quoted for reference only

Type

FVLR

WB 2500

WB 1350
D2865 5 cyl
Turbo
D2866 6cyl
Turbo
22 - 26 ton

F53
87 →

Front pipe

Silencer

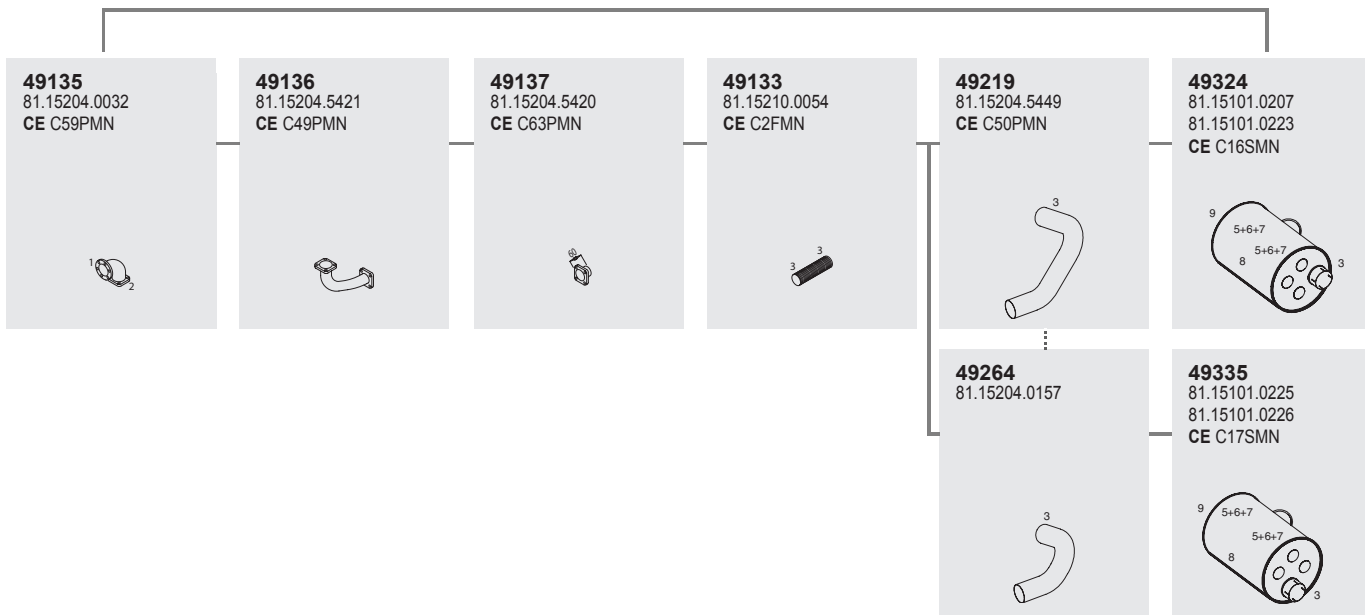

Mounting Parts

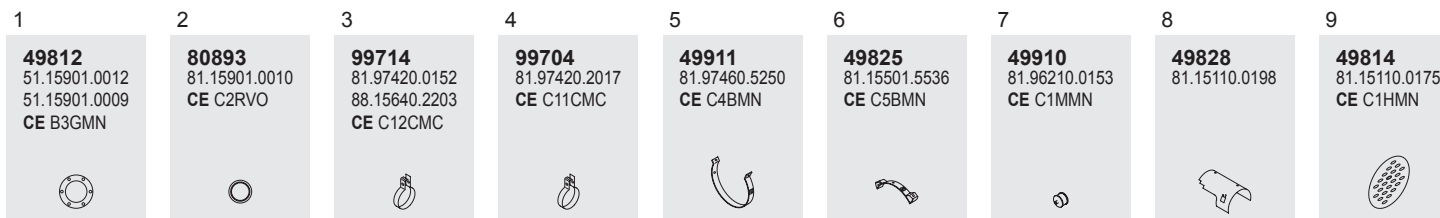

Horizontal
RHD
Standard moun-
ting

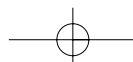



422

422

Series F90

System No.: 147200039

Type

FVLR
 D2865 5 cly
 Non turbo
 22 - 26 ton
F53
 87 →

Front pipe

Silencer

49166
 81.15204.5460
 CE C62PMN

49169
 81.15204.5461
 CE C61PMN

49133
 81.15210.0054
 CE C2FMN

49219
 81.15204.5449
 CE C50PMN

49324
 81.15101.0207
 81.15101.0223
 CE C16SMN

49264
 81.15204.0157

49335
 81.15101.0225
 81.15101.0226
 CE C17SMN

Mounting Parts

1
99714
 81.97420.0152
 88.15640.2203
 CE C12CMC

2
49814
 81.15110.0175
 CE C1HMN

3
49911
 81.97460.5250
 CE C4BMN

4
49825
 81.15501.5536
 CE C5BMN

5
49910
 81.96210.0153
 CE C1MMN

6
49828
 81.15110.0198

Horizontal
 RHD
 Standard moun-
 ting

Manufacturers part number are quoted for reference only



Series F90

System No.: 147200040

Manufacturers part number are quoted for reference only

Type

VFR
 28/30/32 ton
 D2866 6 cyl Turbo
 D2865 LF 5 cyl Non turbo
F54
 87 →

Front pipe

Silencer

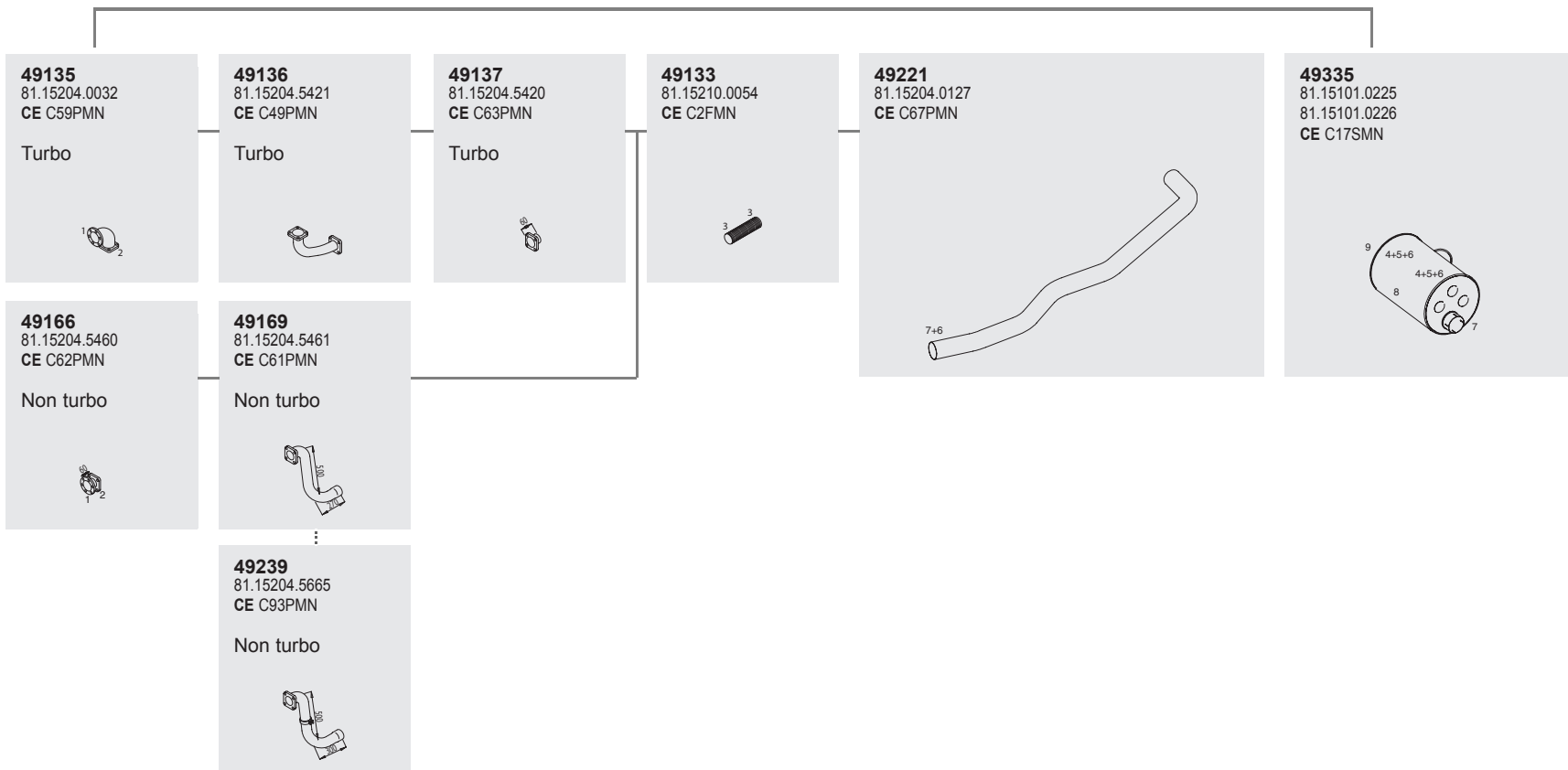

Mounting Parts

1	2	3	4	5	6	7	8	9
49812 51.15901.0012 51.15901.0009 CE B3GMN 	80893 81.15901.0010 CE C2RVO 	99714 81.97420.0152 88.15640.2203 CE C12CMC 	49911 81.97460.5250 CE C4BMN 	49825 81.15501.5536 CE C5BMN 	49910 81.96210.0153 CE C1MMN 	99710 81.97420.0073 81.97420.5038 CE C19CMC 	49828 81.15110.0198 	49814 81.15110.0175 CE C1HMN

Horizontal
 RHD
 Standard mounting

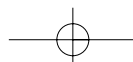



424

424

Series F2000

System No.: 147200032

Type

- 18/19 ton**
④X②
- T01**
13/94 →
F/FR
- T02**
13/94 →
FL/FLR
- T03**
15/94 →
FLLR
- 19/21 ton**
④X④
- T04**
33/94 →
FA
- 23/24/27 ton**
⑥X②/②
- T05**
15/94 →
FNLL
- 26 ton**
&6x2/4;
- T07**
14/94 →
FNLLR

Horizontal
RHD
Standard moun-
ting

Front pipe

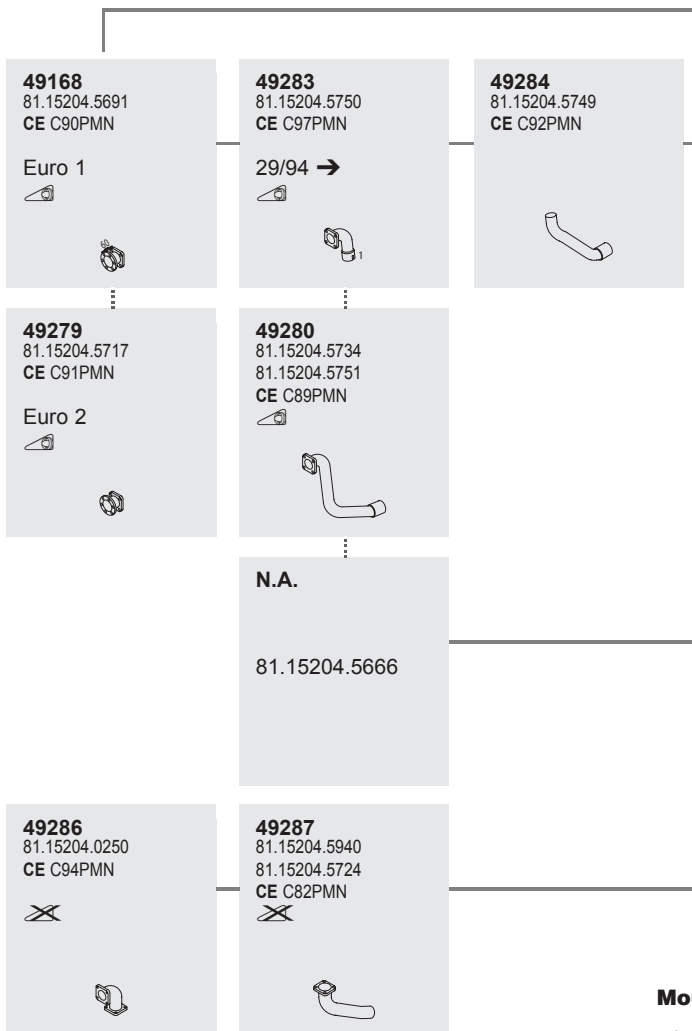

Silencer



Tail pipe



Mounting Parts

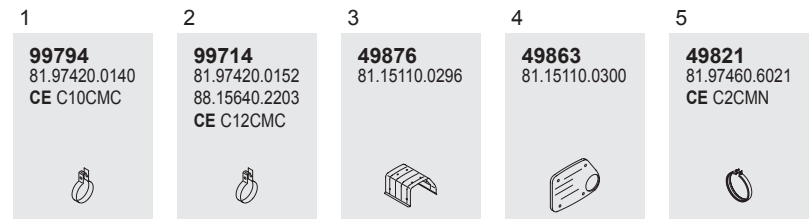



Series F2000

System No.: 147200033

Manufacturers part number are quoted for reference only

Type

5 cyl. D2865

T06
 24/26 ton
 20/94 →
 FNL

T08
 24/28 ton
 30/94 →
 FVL

T09
 26/27 ton
 27/94 →
 DF

T10
 26/27 ton
 07/95 →
 DFL

T12
 26/27/33 ton
 36/95 →
 DFA

T15
 32/35 ton
 10/95 →
 VF

Front pipe

<p>49168 81.15204.5691 CE C90PMN</p> <p>Euro 1</p>	<p>49280 81.15204.5734 81.15204.5751 CE C89PMN</p>
<p>49279 81.15204.5717 CE C91PMN</p> <p>Euro 2</p>	<p>49181 81.15204.5664</p>

Silencer

<p>49133 81.15210.0054 CE C2FMN</p>	<p>47155 81.15204.0262 CE C79PMN</p>
<p>49365 81.15101.0320 81.15101.0280 CE C25SMN</p>	

Tail pipe

<p>49695 81.15204.0252 CE C83PMN</p>

Mounting Parts

<p>1</p> <p>49821 81.97460.6021 CE C2CMN</p>	<p>2</p> <p>99714 81.97420.0152 88.15640.2203 CE C12CMC</p>	<p>3</p> <p>49876 81.15110.0296</p>	<p>4</p> <p>49863 81.15110.0300</p>
--	--	--	--

Horizontal
 RHD
 Standard moun-
 ting

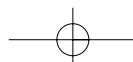



426

426

Series F2000

System No.: 147200042

Type

5 cyl. D2865
T16
 32/35 ton
 10/95 →
 VF

Front pipe

49168
 81.15204.5691
 CE C90PMN
 Euro 1

49280
 81.15204.5734
 81.15204.5751
 CE C89PMN

49133
 81.15210.0054
 CE C2FMN

47172
 81.15204.5811
 81.15204.5897

Silencer

49365
 81.15101.0320
 81.15101.0280
 CE C25SMN

Tail pipe

49695
 81.15204.0252
 CE C83PMN

Mounting Parts

1
99714
 81.97420.0152
 88.15640.2203
 CE C12CMC

2
99710
 81.97420.0073
 81.97420.5038
 CE C19CMC

3
49876
 81.15110.0296

4
49863
 81.15110.0300

5
49821
 81.97460.6021
 CE C2CMN

Horizontal
RHD
Standard mounting

Manufacturers part number are quoted for reference only



Series F2000

System No.: 147200034

Manufacturers part number are quoted for reference only

Type

5 cyl. D2865

T07
 26 ton
 14/94 →
 FNLL

T20
 19 ton
 01/96 →
 FLL

Front pipe

Silencer

Tail pipe

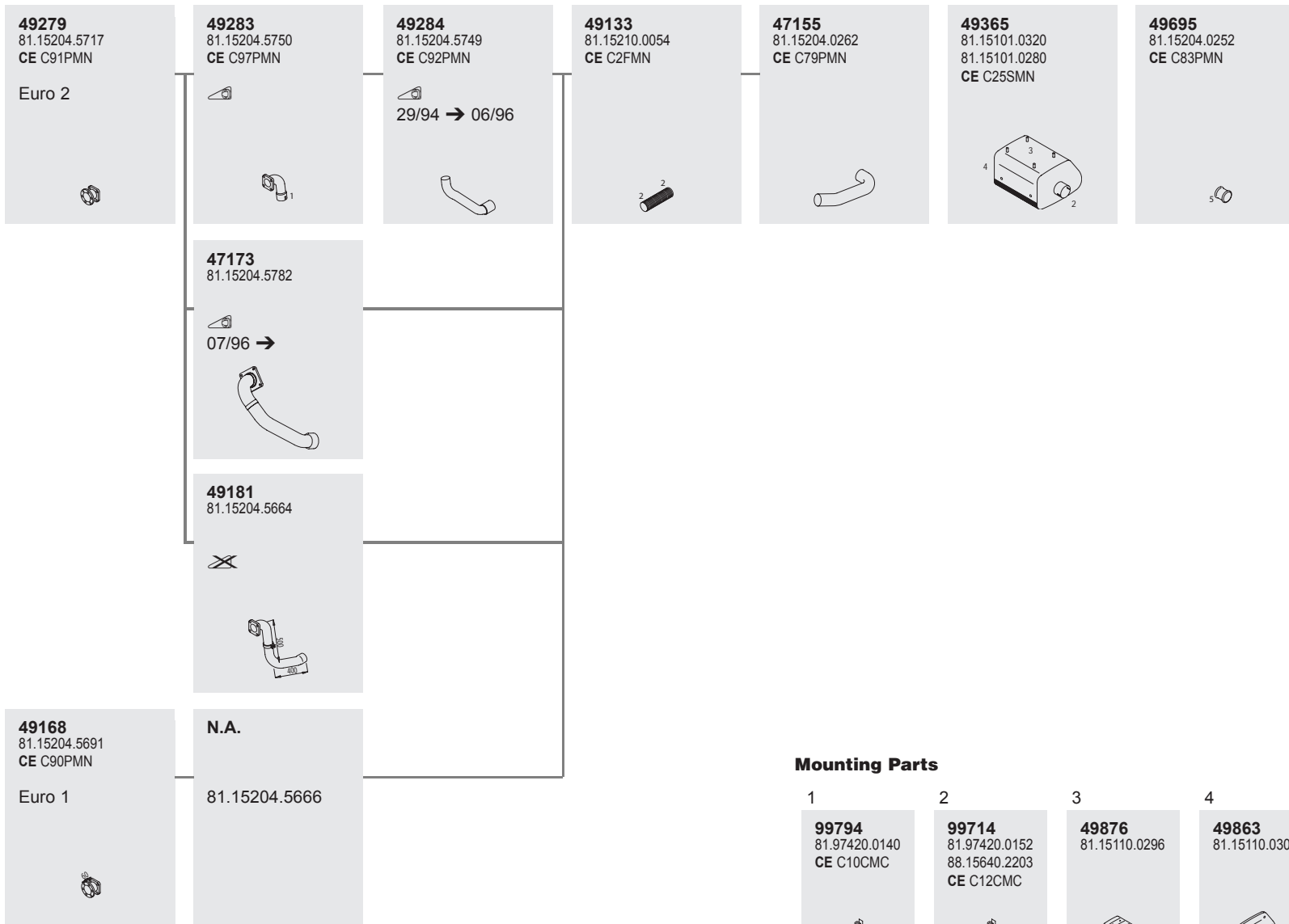

Mounting Parts

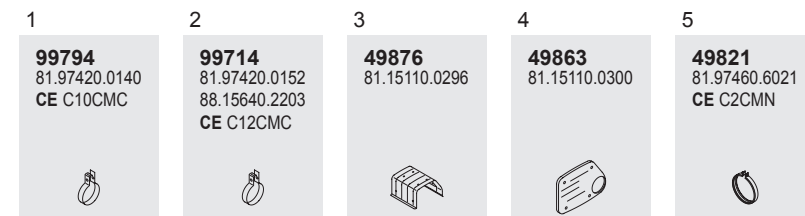

Horizontal
 RHD
 Standard moun-
 ting

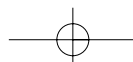



428

428

Series F2000

System No.: 147200035

Type

6 cyl. engine



T31
18/19 ton
16/94 →
F/FR

T32
18/19 ton
14/94 →
FL/FLR

T33
18/19 ton
17/94 →
FLL/FLLR



T34
19/21 ton
33/94 →
FA

Front pipe

Silencer

Tail pipe

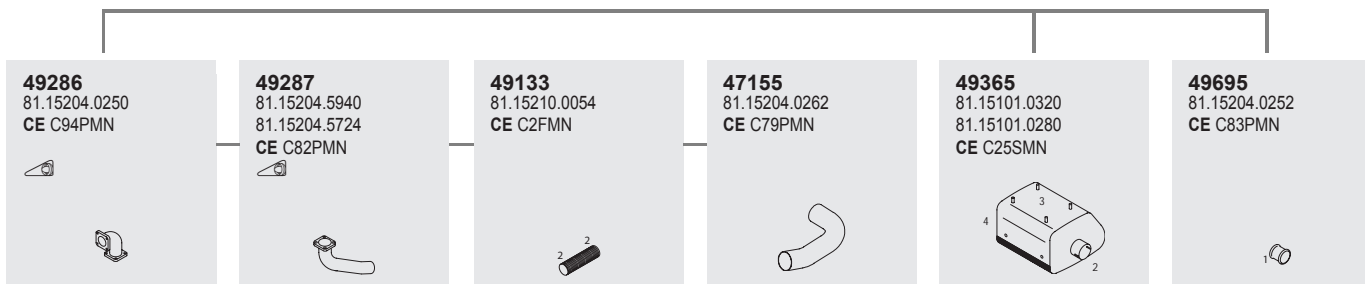

49286
81.15204.0250
CE C94PMN

49287
81.15204.5940
81.15204.5724
CE C82PMN

49133
81.15210.0054
CE C2FMN

47155
81.15204.0262
CE C79PMN

49365
81.15101.0320
81.15101.0280
CE C25SMN

49695
81.15204.0252
CE C83PMN

Mounting Parts

1
49821
81.97460.6021
CE C2CMN

2
99714
81.97420.0152
88.15640.2203
CE C12CMC

3
49876
81.15110.0296

4
49863
81.15110.0300

Horizontal
RHD
Standard moun-
ting

Manufacturers part number are quoted for reference only

Series F2000

System No.: 147200041

Manufacturers part number are quoted for reference only

Type

 6 cyl. engine

⊗X⊗/⊗

T35
23/24 ton
17/94 →
FNLL

T36
26 ton
21/94 →
FNL

T37
26 ton
14/94 →
FNLLR

⊗X⊗/⊗

T38
22/26-28 ton
30/94 →
VFL

⊗X⊗

T40
26-27 ton
07/95 →
DFL

T43
40 ton
07/97 →
DF

T48
26-28/33 ton
17/94 →
DF

Front pipe

49286
81.15204.0250
CE C94PMN



49287
81.15204.5940
81.15204.5724
CE C82PMN



49133
81.15210.0054
CE C2FMN



47155
81.15204.0262
CE C79PMN



Silencer

49365
81.15101.0320
81.15101.0280
CE C25SMN

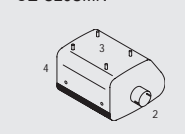

Tail pipe

49695
81.15204.0252
CE C83PMN



Mounting Parts

1
49821
81.97460.6021
CE C2CMN



2
99714
81.97420.0152
88.15640.2203
CE C12CMC



3
49876
81.15110.0296



4
49863
81.15110.0300



Horizontal
RHD
Standard moun-
ting



430

430

Series F2000

System No.: 147201006

Type

- 6 cyl. engine
-
- T31**
18/19 ton
16/94 →
F/FR
- T32**
18/19 ton
14/94 →
FL/FLR
- T33**
18/19 ton
17/94 →
FLLR
-
- T34**
19/21 ton
33/94 →
FA

Front pipe

49286
81.15204.0250
CE C94PMN



49287
81.15204.5940
81.15204.5724
CE C82PMN

49133
81.15210.0054
CE C2FMN



47155
81.15204.0262
CE C79PMN



Silencer

49374
81.15101.0283



Tail pipe

47637
81.15204.5850



47638
81.15204.5915



Mounting Parts

1

49893
81.15110.0300



2

99714
81.97420.0152
88.15640.2203
CE C12CMC



3

98414
CE RFL114



Vertical
RHD
Standard moun-
ting

Manufacturers part number are quoted for reference only



Series F2000

System No.: 147201008

Manufacturers part number are quoted for reference only

Type

6 cyl. engine
 ⓄXⓄ/Ⓞ

T35
 23/24 ton
 17/94 →
 FNLL

T36
 26 ton
 21/94 →
 FNL

T37
 26 ton
 14/94 →
 FNLLR

ⓄXⓄ/Ⓞ
T38
 22/26-28 ton
 30/94 →
 VFL

ⓄXⓄ
T40
 26-27 ton
 07/95 →
 DFL

T43
 40 ton
 17/94 →
 DF

T48
 26-28/33 ton
 17/94 →
 DF

Front pipe

49286
 81.15204.0250
 CE C94PMN

49287
 81.15204.5940
 81.15204.5724
 CE C82PMN

49133
 81.15210.0054
 CE C2FMN

47155
 81.15204.0262
 CE C79PMN

49374
 81.15101.0283

47637
 81.15204.5850

47638
 81.15204.5915

Mounting Parts

1
49893
 81.15110.0300

2
99714
 81.97420.0152
 88.15640.2203
 CE C12CMC

3
98414
 CE RFL114

Vertical
 RHD
 Standard moun-
 ting

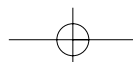



432

432

Series F2000

System No.: 147200036

Type

6 cyl.

T45

 32/35 ton
 16/95 →
 VF

T46

 35/37/41 ton
 VF

Front pipe

49286
 81.15204.0250
 CE C94PMN

49287
 81.15204.5940
 81.15204.5724
 CE C82PMN

49133
 81.15210.0054
 CE C2FMN

47182
 81.15204.0054

Silencer

49365
 81.15101.0320
 81.15101.0280
 CE C25SMN

Tail pipe

49695
 81.15204.0252
 CE C83PMN

Mounting Parts

1
99714
 81.97420.0152
 88.15640.2203
 CE C12CMC

2
99710
 81.97420.0073
 81.97420.5038
 CE C19CMC

3
49876
 81.15110.0296

4
49863
 81.15110.0300

5
49821
 81.97460.6021
 CE C2CMN

Horizontal
 RHD
 Standard moun-
 ting

Manufacturers part number are quoted for reference only

Series F2000

System No.: 147200037

Manufacturers part number are quoted for reference only

Type

 6 cyl.

T62
 19 ton







T70
 26/28 ton
 13/96 →
 DFL

T78
 27/28/33 ton
 10/96 →
 DFL



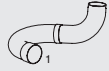
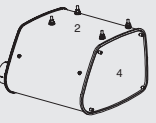

Front pipe

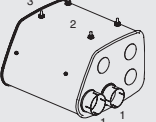
Silencer

Tail pipe

<p>47170 81.15204.5777</p> <p>Outlet right hand side</p> 	<p>49199 81.15210.0058</p> 	<p>47169 81.15204.5775</p> 	<p>49377 81.15101.0293</p> 	<p>47641 81.15204.0299</p> 
<p>47168 81.15204.5778</p> <p>Outlet left hand side</p> 	<p>49199 81.15210.0058</p> 	<p>47167 81.15204.5776 CE C48PMN</p> 	<p>49376 81.15101.0286</p> 	

Mounting Parts

<p>1</p> <p>99704 81.97420.2017 CE C11CMC</p> 	<p>2</p> <p>49876 81.15110.0296</p> 	<p>3</p> <p>49893 81.15110.0300</p> 	<p>4</p> <p>49892 81.15110.0299</p> 
--	--	--	--

Horizontal
 RHD
 Standard moun-
 ting



434

434

Series F2000

System No.: 147201007

Type

 6 cyl.

E12
 41 ton
VFS

E18
41 ton
VFVA

Silencer

49354
81.15101.0201

D2866 engine LXF/LXF339
E12, E18



49333
81.15101.0229
CE C14SMN

x2 pcs.
D2840 engine
D2866 engine LF03, 05
E12



Vertical
RHD
Standard moun-
ting

Manufacturers part number are quoted for reference only



Series L 2000

System No.: 147200020

Manufacturers part number are quoted for reference only

Type

4 cyl. D0824
FL/LFL engine

L20
6-9 ton
05/93 →
F

L24
8-10 ton
05/93 →
F

L33
6-9 ton
05/93 →
FL

L35
9-10 ton
07/93 →
FL

Front pipe

Silencer

Tail pipe

47100
81.15204.5642
81.15204.5731
CE C87PMN
D0824 FL



47300
81.15101.0271
CE C23SMN



47644
81.15204.0227
CE C77PMN



47103
81.15204.5730
81.15204.5818
D0824 FL

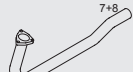

47102
81.15204.5732
81.15204.5936
CE C74PMN
D0824 LFL











47101
81.15204.5641
81.15204.5935
CE C84PMN
D0824 LFL



Horizontal
RHD
Standard mounting

Mounting Parts

<p>1</p> <p>99768 06.67042.0116 CE C1CMN</p> 	<p>2</p> <p>49841 81.15501.6021 81.15501.6022 CE C8BMN</p> 	<p>3</p> <p>49907 81.96210.0052 CE C2MMN</p> 	<p>4</p> <p>99794 81.97420.0140 CE C10CMC</p> 
<p>5</p> <p>99789 06.67041.0123 CE C13CMC</p> 	<p>6</p> <p>49850 81.97488.0131</p> 	<p>7, Cat. retrofit</p> <p>40316 CE 3312913R91</p> 	<p>8, Kit</p> <p>40066</p> 

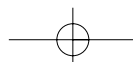



436

436

Series L 2000

System No.: 147200021



Type

-  6 cyl. D0826 LFL
- L21**
6-9 ton
07/93 →
F
- L25**
10 ton
07/93 →
F
- L34**
8-9 ton
05/93 →
FL
- L35**
9-10 ton
07/93 →
FL
- L36**
10 ton
07/93 →
FL





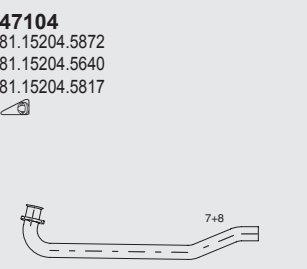

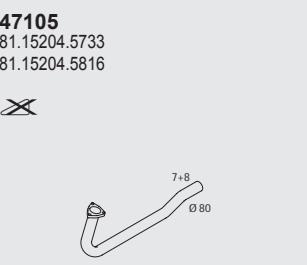
Front pipe

Silencer

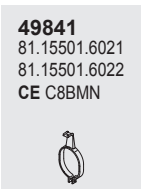
Tail pipe

<p>47104 81.15204.5872 81.15204.5640 81.15204.5817</p> 	<p>49337 81.15101.0250 CE C20SMN</p> 	<p>47644 81.15204.0227 CE C77PMN</p> 
<p>47105 81.15204.5733 81.15204.5816</p> 		

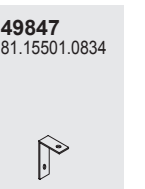
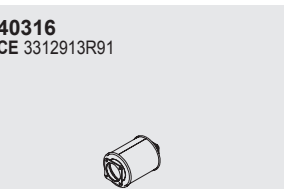
Mounting Parts

1	2	3	4	5	6	7, Cat. retrofit	8, Kit
<p>99785 06.67041.0121 81.97420.0023 CE C9CMC</p> 	<p>49841 81.15501.6021 81.15501.6022 CE C8BMN</p> 	<p>49907 81.96210.0052 CE C2MMN</p> 	<p>99794 81.97420.0140 CE C10CMC</p> 	<p>99789 06.67041.0123 CE C13CMC</p> 	<p>49847 81.15501.0834</p> 	<p>40316 CE 3312913R91</p> 	<p>40081</p> 

Horizontal
RHD
Standard moun-
ting



Manufacturers part number are quoted for reference only

Series L 2000

System No.: 147200022

Manufacturers part number are quoted for reference only

Type

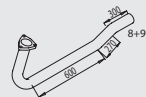

 4 cyl. D0824 LFL
L22
 8-9 ton
 20/94 →
L26
 10 ton
 24/94 →
 LA

Front pipe

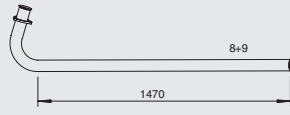
47101
 81.15204.5641
 81.15204.5935
 CE C84PMN

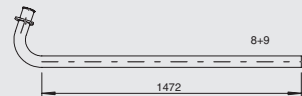
47106
 81.15204.5737
 81.15204.5738
 CE C110PMN

47107
 81.15204.5738
 81.15204.5737

Silencer

47300
 81.15101.0271
 CE C23SMN

Tail pipe

47645
 81.15204.0270

Mounting Parts

1
99768
 06.67042.0116
 CE C1CMN

2
49841
 81.15501.6021
 81.15501.6022
 CE C8BMN



3
49907
 81.96210.0052
 CE C2MMN

4
99794
 81.97420.0140
 CE C10CMC

5
99789
 06.67041.0123
 CE C83CMC

6
49850
 81.97488.0131

7
49851
 81.97488.0129

8, Kit
40066

9, Cat. retrofit
40316
 CE 3312913R91

Horizontal
 RHD
 Standard moun-
 ting



438

438

Series L 2000

System No.: 147200023

Type

6 cyl. D0826 LFL
L23
 8-9 ton
 20/94 →
L27
 10 ton
 24/94 →

Front pipe

47108
81.15204.5740

47104
81.15204.5872
81.15204.5640
81.15204.5817

 Ref. no. 208-049

47109
81.15204.5739

 Ref. no. 208-066

Silencer

49337
81.15101.0250
CE C20SMN

Tail pipe

47645
81.15204.0270

Mounting Parts

1	2	3	4	5	6	7	8, Cat. retrofit	9, Kit
99785 06.67041.0121 81.97420.0023 CE C9CMC 	49848 81.15501.6022 	49907 81.96210.0052 CE C2MMN 	99794 81.97420.0140 CE C10CMC 	99789 06.67041.0123 CE C13CMC 	49850 81.97488.0131 	49887 81.97488.0130 	40316 CE 3312913R91 	40081

Horizontal
RHD
Standard mounting



Manufacturers part number are quoted for reference only

Series L 2000

System No.: 147200024

Manufacturers part number are quoted for reference only

Type

 11/12 ton
 4 cyl. D0824 LFL
L70
 L
 21/95 →
L72
 LL

Front pipe

47159
 81.15204.6050
 81.15204.6051



Silencer

47300
 81.15101.0271
 CE C23SMN



Tail pipe

47623
 81.15204.0363



Mounting Parts

1
99768
 06.67042.0116
 CE C1CMN



2
49848
 81.15501.6022



3
49907
 81.96210.0052
 CE C2MMN



4
99794
 81.97420.0140
 CE C10CMC



5
49881
 81.61941.0233



6, Kit
40066



7, Cat. retrofit
40316
 CE 3312913R91



Horizontal
RHD
Standard mounting



440

440

Series L 2000

System No.: 147200025

Type

-  6 cyl. D0826 LFL
- L71**
11/12 ton
17/95 →
L
- L73**
11/12 ton
20/95 →
LL
- L75**
12/13/14 ton
22/95 →
L
- L77**
12/13/14 ton
22/95 →
LL
- L79**
12/13/14 ton
04/96 →
LLL

Front pipe

Silencer

Tail pipe

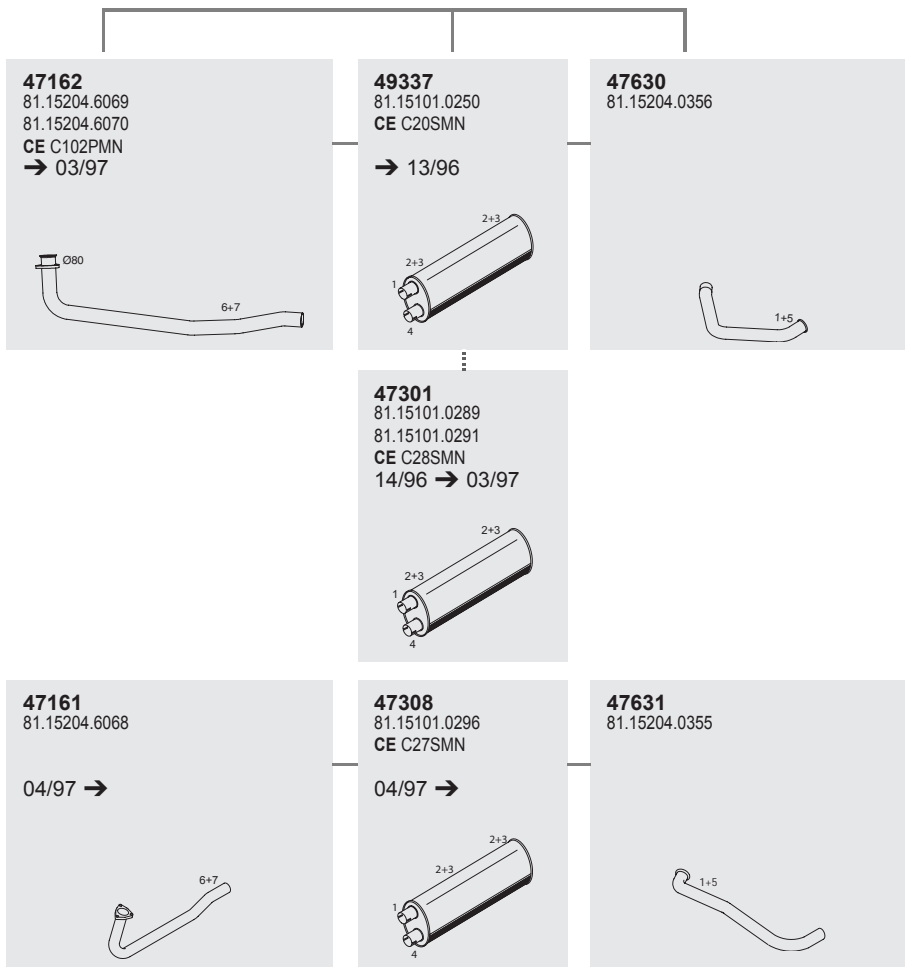

Mounting Parts

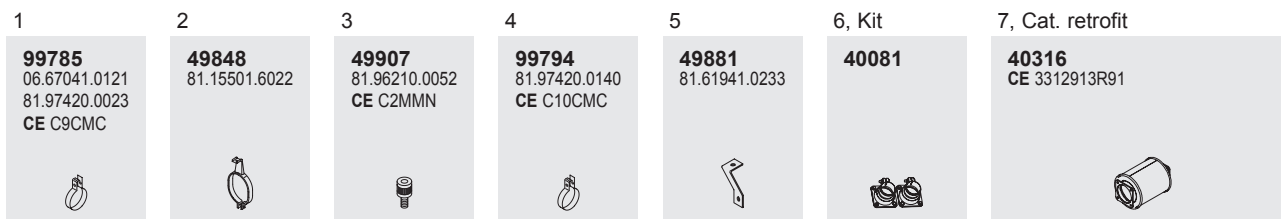

Horizontal
RHD
Standard moun-
ting

Manufacturers part number are quoted for reference only

Series L 2000

System No.: 147201003

Manufacturers part number are quoted for reference only

Type

-  
- 6 cyl. D0826 LFL
- L71**
11/12 ton
17/95 →
L
- L73**
11/12 ton
20/95 →
LL
- L75**
12/13/14 ton
22/95 →
L
- L77**
12/13/14 ton
22/95 →
LL
- L79**
12/13/14 ton
04/96 →
LLL

Front pipe

47162
81.15204.6069
81.15204.6070
CE C102PMN
→ 03/97



47161
81.15204.6068
04/97 →

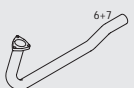

Silencer

49337
81.15101.0250
CE C20SMN
→ 13/96

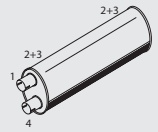

47301
81.15101.0289
81.15101.0291
CE C28SMN
14/96 → 03/97

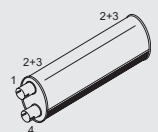

47308
81.15101.0296
CE C27SMN
04/97 →

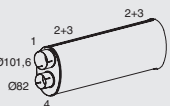

47628
85.15201.2004



49186
81.15210.0071
CE C8FMN











Tail pipe

47629
85.15201.5004



Mounting Parts

<p>1</p> <p>99785 06.67041.0121 81.97420.0023 CE C9CMC</p> 	<p>2</p> <p>49848 81.15501.6022</p> 	<p>3</p> <p>49907 81.96210.0052 CE C2MMN</p> 	<p>4</p> <p>99794 81.97420.0140 CE C10CMC</p> 	<p>5</p> <p>98402 CE RFL102</p> 	<p>6, Kit</p> <p>40081</p> 	<p>7, Cat. retrofit</p> <p>40316 CE 3312913R91</p> 	<p>8</p> <p>99704 81.97420.2017 CE C11CMC</p> 	<p>9</p> <p>99700 06.67041.0124</p> 
--	---	--	---	---	--	--	---	---

Vertical
RHD
Standard moun-
ting



442

Manufacturers part number are quoted for reference only

442

Series L 2000

System No.: 147200029

Type

-
- 6 cyl. D0826 LFL
-
- L80**
13/14 ton
01/96 →
LA
-
- L82**
15 ton
16/95 →
L
- L84**
15 ton
30/95 →
LL
- L86**
18 ton
10/95 →
L
- L87**
18 ton
10/95 →
L
- L88**
18 ton
19/95 →
LL
- L89**
18 ton
34/95 →
LLL
- L90**
18 ton
34/95 →
LA

Front pipe

47162
81.15204.6069
81.15204.6070
CE C102PMN
→ 03/97

47165
81.15204.6056

04/97 →

Silencer

47308
81.15101.0296
CE C27SMN

Tail pipe

47636
81.15204.0402

47624
81.15204.0302

D0826 LF2, 162 KW

Mounting Parts

- | 1 | 2 | 3 | 4 | 5 | 6 | 7 | 8, Kit | 9, Cat. retrofit |
|--|--|---|--|--|-------------------------------|-------------------------------|--------------|-------------------------------|
| 99785
06.67041.0121
81.97420.0023
CE C9CMC | 49841
81.15501.6021
81.15501.6022
CE C8BMN | 49907
81.96210.0052
CE C2MMN | 99704
81.97420.2017
CE C11CMC | 99789
06.67041.0123
CE C13CMC | 49850
81.97488.0131 | 49851
81.97488.0129 | 40081 | 40316
CE 3312913R91 |
| | | | | | | | | |







Horizontal
RHD
Standard moun-
ting

Series L 2000

System No.: 147201005

Manufacturers part number are quoted for reference only

Type

-   6 cyl. D0826 LFL
-   **L80**
13/14 ton
01/96 →
LA
-   **L82**
15 ton
16/95 →
L
- L84**
15 ton
30/95 →
LL
- L86**
18 ton
10/95 →
L
- L87**
18 ton
10/95 →
L
- L88**
18 ton
19/95 →
LL
- L89**
18 ton
34/95 →
LLL
- L90**
18 ton
34/95 →
LA

Front pipe

47162
81.15204.6069
81.15204.6070
CE C102PMN
→ 03/97



47165
81.15204.6056



04/97 →



Silencer

47308
81.15101.0296
CE C27SMN

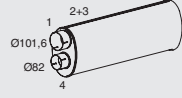

47632
85.15201.2007



49186
81.15210.0071
CE C8FMN



47633
85.15201.5005



47629
85.15201.5004



Mounting Parts

1

99785
06.67041.0121
81.97420.0023
CE C9CMC



2

49841
81.15501.6021
81.15501.6022
CE C8BMN



3

49907
81.96210.0052
CE C2MMN



4

99704
81.97420.2017
CE C11CMC



5

99700
06.67041.0124



6

98402
CE RFL102



7, Kit

40081



8, Cat. retrofit

40316
CE 3312913R91



Vertical
RHD
Standard moun-
ting



444

Manufacturers part number are quoted for reference only

444

Series L 2000

System No.: 147200028

Type



 ④ X ②
 14/15 ton
 4 cyl. D0824 LFL
L81
 27/95 →
 L
L83
 30/95 →
 LL

Front pipe

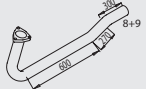
47101
 81.15204.5641
 81.15204.5935
 CE C84PMN
 → 32/95

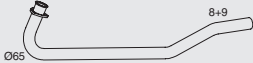

47171
 81.15204.6050
 33/95 →



Silencer

47300
 81.15101.0271
 CE C23SMN



Tail pipe

49720
 81.15204.0366



Mounting Parts

1
99768
 06.67042.0116
 CE C1CMN



2
49841
 81.15501.6021
 81.15501.6022
 CE C8BMN



3
49907
 81.96210.0052
 CE C2MMN



4
99794
 81.97420.0140
 CE C10CMC



5
99789
 06.67041.0123
 CE C13CMC



6
49881
 81.61941.0233



7
49888
 81.97488.0334



8, Kit
40066



9, Cat. retrofit
40316
 CE 3312913R91



Horizontal
RHD
Standard mounting



Series M2000

System No.: 147200030

Manufacturers part number are quoted for reference only

Type

- ④XX②④XX④
6 cyl. D0826 LF
162 kw
12/13/14 ton
- M31**
07/93 →
M
- M32**
28/95 →
ML
- M33**
04/96 →
MLL
- M34**
34/95 →
MA
- 18 ton**
- M38**
10/95 →
M
- M39**
16/96 →
ML
- M40**
34/95 →
MLL
- M41**
01/96 →
MA

Front pipe

Silencer

Tail pipe

<p>47121 81.15204.6070 81.15204.6047</p> <p>→ 52/95</p>	<p>49337 81.15101.0250 CE C20SMN</p> <p>→ 13/96</p>	<p>47605 81.15204.0281 81.15204.0303</p>
<p>47122 81.15204.6070 81.15204.6048</p> <p>⊗ 01/96 →</p>	<p>47301 81.15101.0289 81.15101.0291 CE C28SMN 14/96 →</p>	<p>47621 81.15204.0355 CE C99PMN</p>

Mounting Parts

1	2	3	4	5	6	7	8, Kit	9, Cat. retrofit
<p>99785 06.67041.0121 81.97420.0023 CE C9CMC</p>	<p>49841 81.15501.6021 81.15501.6022 CE C8BMN</p>	<p>49907 81.96210.0052 CE C2MMN</p>	<p>99789 06.67041.0123 CE C13CMC</p>	<p>49871 88.15640.2206</p>	<p>49847 81.15501.0834</p>	<p>49881 81.61941.0233</p>	<p>40077</p>	<p>40316 CE 3312913R91</p>

Horizontal
RHD
Standard moun-
ting

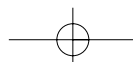



446

446

Series M2000

System No.: 147200031

Type

6 cyl. D0826 LF

 162 kw

 192 kw

M42

 23/25 ton

 22/95 →

 MNL

M43

 25 ton

 01/96 →

 MNLL

Front pipe

Silencer

Tail pipe

47162
 81.15204.6069
 81.15204.6070
CE C102PMN
 162 KW
 192 KW

47301
 81.15101.0289
 81.15101.0291
CE C28SMN
 → 03/97

47605
 81.15204.0281
 81.15204.0303

47160
 81.15204.6069

162 KW

47308
 81.15101.0296
CE C27SMN
 04/97 →

Mounting Parts

1

99785
 06.67041.0121
 81.97420.0023
CE C9CMC

2

49841
 81.15501.6021
 81.15501.6022
CE C8BMN

3

49907
 81.96210.0052
CE C2MMN

4

99789
 06.67041.0123
CE C13CMC

5

49871
 88.15640.2206

6

49847
 81.15501.0834

7, Kit

40081

8, Cat. retrofit

40316
CE 3312913R91

Horizontal
 RHD
 Standard moun-
 ting

Manufacturers part number are quoted for reference only

Series TGA

System No.: 147200026





Manufacturers part number are quoted for reference only

Type

- 
- 
- ④X②
- ⑥X②, ⑥X④
- ⑧X②, ⑧X④
-  D2866, D2876

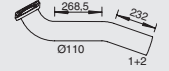
- H02, 18 ton
- H05, 18 ton
- H06, 18 ton
- H09, 18 ton
- H12, 18 ton
- H17, 26 ton
- H20, 26 ton
- H23, 26 ton
- H25, 26/33 ton
- H29, 26/33 ton
- H51, 18 ton
- H55, 26/33 ton
- H86, 33 ton

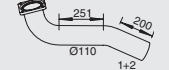
Front pipe

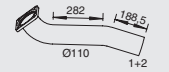
<p>47187 81152040452</p> <p>Excl. H51, H55</p> 	<p>47186 81152045942</p> 
<p>47188 81152040486</p> <p> EVB</p> 	<p>47184 81152055008</p> 
<p>47189 81152040501</p> <p>D2876 LF05</p> 	<p>47185 81152055021</p> 

47194
81152100086





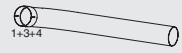



47190
81152040451



Silencer

<p>49379 81.15101.0346 81.15101.0335</p> 
⋮
<p>49383 81.15101.0345 81.15101.0332</p> <p>ADR</p> 
⋮
<p>49388 81.15101.0344 81.15101.0331</p> <p>Cat.</p> 

Mounting Parts

1	2	3	4, → 15.00	4, 15.00 →	5
<p>99714 81.97420.0152 88.15640.2203 CE C12CMC</p> 	<p>49917 81152400067</p> 	<p>49910 81.96210.0153 CE C1MMN</p> 	<p>49919 81974880463</p> 	<p>49898 81.15502.0027</p> 	<p>49895 81.15110.0361</p> 

Horizontal
RHD
Standard moun-
ting



448 Manufacturers part number are quoted for reference only

Series TGA

System No.: 147201004

Type

-
-
- ④X②
- ⑥X②, ⑥X④
- ⑧X②, ⑧X④
- ✚ D2866, D2876

- H02, 18 ton
- H05, 18 ton
- H06, 18 ton
- H09, 18 ton
- H12, 18 ton
- H17, 26 ton
- H20, 26 ton
- H23, 26 ton
- H25, 26/33 ton
- H29, 26/33 ton
- H36, 35 ton
- H38, 41/50 ton
- H40, 32/35 ton
- H86, 33 ton

Front pipe

<p>47188 81152040486</p> <p>EVV</p>	<p>47184 81152055008</p>
<p>47189 81152040501</p> <p>D2876 LF05</p>	<p>47185 81152055021</p>

47194
81152100086

47192
81152040519

H36, H38, H40

47191
81152040483

Silencer

49385
81.15101.0360
81.15101.0353

H36, H38, H40

49386
81.15101.0333
82.15101.0024

49730
81.15204.0520

H36, H38, H40

49724
81.15204.0506
81.15204.0484

F99L15

49725
81.15204.0485

→ 14.02

49726
81.15204.0505

15.02 →

49729
81.15204.5844

49896
81.15110.0417
81.15110.0372

Mounting Parts

<p>1</p> <p>99714 81.97420.0152 88.15640.2203 CE C12CMC</p>	<p>2</p> <p>49897 81.15110.5311</p>	<p>3</p> <p>49817 81151105304</p>	<p>4</p> <p>49915 06671240341</p>
<p>5</p> <p>49916 81974205045</p>	<p>6</p> <p>98420 81152046067 81152046060</p>	<p>7</p> <p>49917 81152400067</p>	<p>8</p> <p>49898 81.15502.0027</p>
<p>9</p> <p>49895 81.15110.0361</p>			

Vertical
RHD
Standard moun-
ting

Series TGA

System No.: 147200027

Manufacturers part number are quoted for reference only

Type



 H36, 35 ton
 H38, 41/50 ton
 H40, 32/35 ton

Front pipe

47187
81152040452

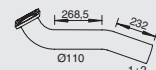

47186
81152045942



47183
81.15210.0084

Silencer mounted
right hand side



47193
81152055079



49387
81.15101.0358

Silencer mounted
right hand side



49722
81.15201.0218



47189
81152040501

D2876 LF05



47185
81152055021

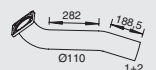

47194
81152100086

Silencer mounted
left hand side



47195
81152040517

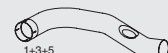

49384
81.15101.0359

Silencer mounted
left hand side



49723
81.15201.0219



Mounting Parts

1
99714
81.97420.0152
88.15640.2203
CE C12CMC



2
49917
81152400067



3
49899
81.15502.0052



4
49910
81.96210.0153
CE C1MMN



5
49898
81.15502.0027



6
49895
81.15110.0361



7
99724
81.97420.0157



Horizontal
RHD
Standard moun-
ting

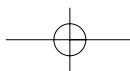
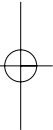
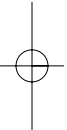
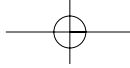

INDEX

RENAULT

TYPE/MODEL

Messenger	453
Midliner	454
Midlum	463
Manager	466
Major	472
Premium	478
Magnum	482
Maxter	490
Kerax	494



INDEX

Identification System

452 Manufactures part numbers are quoted for reference only

Identification

For identification the following information is required: ID-number, CAM marking and model designation

ID-number



ID-number and CAM marking are on a plate which can be found in the right hand side foot well of the cab.

Plate



CAM marking
02BP = February 1993

ID-number

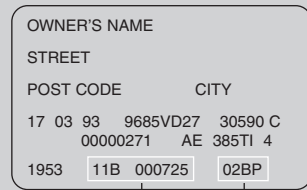

Fabrication No.
CAM marking

Evolution of CAM marking in the time

Month	01 J	02 F	03 M	04 A	05 M	06 J	07 J	08 A	09 S	10 O	11 N	12 D
Year												
1980	AA	BA	CA	DA	EA	FA	GA	HA	JA	KA	LA	MA
1981	AB	BB	CB	DB	EB	FB	GB	HB	JB	KB	LB	MB
1982	AC	BC	CC	DC	EC	FC	GC	HC	JC	KC	LC	MC
1983	AD	BD	CD	DD	ED	FD	GD	HD	JD	KD	LD	MD
1984	AE	BE	CE	DE	EE	FE	GE	HE	JE	KE	LE	ME
1985	AF	BF	CF	DF	EF	FF	GF	HF	JF	KF	LF	MF
1986	AG	BG	CG	DG	EG	FG	GG	HG	JG	KG	LG	MG
1987	AH	BH	CH	DH	EH	FH	GH	HH	JH	KH	LH	MH
1988	AJ	BJ	CJ	DJ	EJ	FJ	GJ	HJ	JJ	KJ	LJ	MJ
1989	AK	BK	CK	DK	EK	FK	GK	HK	JK	KK	LK	MK
1990	AL	BL	CL	DL	EL	FL	GL	HL	JL	KL	LL	ML
1991	AM	BM	CM	DM	EM	FM	GM	HM	JM	KM	LM	MM
1992	AN	BN	CN	DN	EN	FN	GN	HN	JN	KN	LN	MN
1993	AP	BP	CP	DP	EP	FP	GP	HP	JP	KP	LP	MP
1994	AR	BR	CR	DR	ER	FR	GR	HR	JR	KR	LR	MR
1995	AS	BS	CS	DS	ES	FS	GS	HS	JS	KS	LS	MS
1996	AT	BT	CT	DT	ET	FT	GT	HT	JT	KT	LT	MT
1997	AV	BV	CV	DV	EV	FV	GV	HV	JV	KV	LV	MV
1998	AW	BW	CW	DW	EW	FW	GW	HW	JW	KW	LW	MW
1999	AX	BX	CX	DX	EX	FX	GX	HX	JX	KX	LX	MX
2000	AY	BY	CY	DY	EY	FY	GY	HY	JY	KY	LY	MY
2001	A1	B1	C1	D1	E1	F1	G1	H1	J1	K1	L1	M1
2002	A2	B2	C2	D2	E2	F2	G2	H2	J2	K2	L2	M2
2003	A3	B3	C3	D3	E3	F3	G3	H3	J3	K3	L3	M3
2004	A4	B4	C4	D4	E4	F4	G4	H4	J4	K4	L4	M4
2005	A5	B5	C5	D5	E5	F5	G5	H5	J5	K5	L5	M5
2006	A6	B6	C6	D6	E6	F6	G6	H6	J6	K6	L6	M6



Series MESSENGER

System No.: 164200027

Manufacturers part number are quoted for reference only

Type

B90
B110
B120

Front pipe

Silencer

Tail pipe

64232
5000397305

B90 - 3,5T/4,5T/6T, WB 2700



64341
5000397268

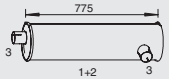

64621
5000397799
5000397408

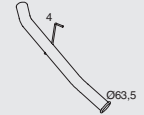

64233
5000397364

B90 - 3,5T, excl. WB 2700

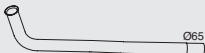

64234

B110, B120, incl. WB 2700



64235
5000398106

B110, B120, excl. WB 2700



Mounting Parts

1

64840
5000397801



2

64823
5000750529
CE C2MRN



3

99071
5000544575



4

64841
7700307928



Horizontal
RHD
Standard moun-
ting



RENAULT

454

454

Series MIDLINER

System No.: 164200003

Type

G17-150
120
6 cyl. 151 BHP
Turbo
intercooled
M200

Front pipe

64117
54300301892
CE C9PRN



Silencer

22302
CE B23SDN



Tail pipe

92075
CE C205PLL



Mounting Parts

1

90079
5430032047
5430032048
CE UB079



2

64803
5430031434



Horizontal
RHD
Standard moun-
ting

Manufacturers part number are quoted for reference only



Series MIDLINER

System No.: 164200004

Manufacturers part number are quoted for reference only

Type

140
160
M200

Front pipe

64116
5430031356
CE C11PRN



Silencer

22302
CE B23SDN



Tail pipe

92075
CE C205PLL



Mounting Parts

1
90079
5430032047
5430032048
CE UB079



2
64803
5430031434



Horizontal
RHD
Standard mounting

455

455

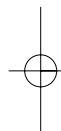
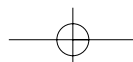



RENAULT

456

456

Series MIDLINER

System No.: 164200008

Manufacturers part number are quoted for reference only

Type

Euro I
M140
M150
M160
M180
M200
M210
M230
M230 TI
KM250

Front pipe

Silencer

Tail pipe

64263
5000453062

Aut.
Silencer mounted
left hand side

64342
5010317058
5000451019
CE C18SRN

92088
CE CPB088

64238
5000453063
CE C55PRN

manual
Silencer mounted
left hand side

64665
5010215302

Left hand mounted
silencer only

64237
5000452238
CE C54PRN

Silencer mounted
right hand side
M150, M180, M210
M230 TI only

Mounting Parts

1

99096
5010317400
5003083065
CE HDC095

2

64804
5000750531
5000751429
CE C3MRN

3

64805
5010037316

Horizontal
RHD
Standard moun-
ting



Series MIDLINER

System No.: 164200002

Manufacturers part number are quoted for reference only

Type

JN60
JN90
JN95

Silencer

64316
5000353655
5516016049
CE C2 SRN



Mounting Parts

1

90079
5430032047
5430032048
CE UB079



Horizontal
RHD
Standard mounting

457

457



RENAULT

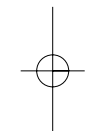
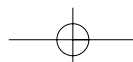



458

458

Series MIDLINER

System No.: 164200001

Type

- S110
- S130
- JN60
- JN60 A
- JN90
- JP11 BOM
- JP13 A
- JP14 BOM
- JX21 A
- JX21 B
- JX21 C

Silencer

64330
 5000325305
 5000325318
 5001825034

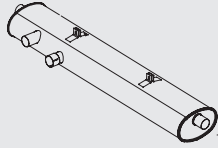

Tail pipe

92064
 CE CSB064



Mounting Parts

1

99568



Horizontal
 RHD
 Standard moun-
 ting

Manufacturers part number are quoted for reference only



Series MIDLINER

System No.: 164200007

Manufacturers part number are quoted for reference only

Type

S120
S135

Front pipe

N.A.

Silencer

64340
5010213815
5010039826
CE C19SRN

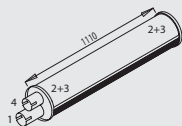

Tail pipe

64620
5010163085
CE C56PRN

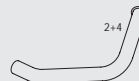

Mounting Parts

1

99096
5010317400
5003083065
CE HDC095



2

64804
5000750531
5000751429
CE C3MRN



3

64806
5010039685
5430349930



4

90079
5430032047
5430032048
CE UB079



Horizontal
RHD
Standard mounting

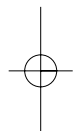
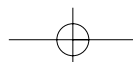



RENAULT

460

460

Series MIDLINER

System No.: 164200025

Type

S140
S160

Front pipe

Silencer

Tail pipe

64155
5010039704



64340
5010213815
5010039826
CE C19SRN

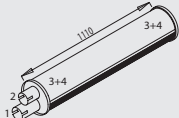

64620
5010163085
CE C56PRN



64156
5010163046

Drum brakes

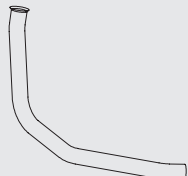

64157
5010215040

Disc brakes



Mounting Parts

1
99096
5010317400
5003083065
CE HDC095



2
99087
5000544353



3
64804
5000750531
5000751429
CE C3MRN



4
64806
5010039685
5430349930



Horizontal
RHD
Standard mounting

Manufacturers part number are quoted for reference only



Series MIDLINER

System No.: 164200005

Manufacturers part number are quoted for reference only

Type

S150
S170
S220
JP13 B
150 B11
JP13 C
150 B13

Front pipe

64275
5000541
CE C13PRN



Silencer

64331
5001825042
5000541958
CE C8SRN



Tail pipe

64612



Mounting Parts

1

99087
5000544353



Horizontal
RHD
Standard mounting

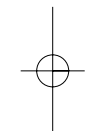
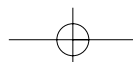



RENAULT

462

462

Series MIDLINER

System No.: 164200006

Type

Euro 1, 2
S150
S180
S210

Front pipe

Silencer

Tail pipe

64268
5010253519

Euro 1, silencer mounted right hand side



Ø 88,9

64340
5010213815
5010039826
CE C19SRN
Euro 1



110
2+4
5
1

64663
5010253522

Silencer mounted right hand side



64270
5010342230

Euro 2, silencer mounted right hand side



Ø88,9

64342
5010317058
5000451019
CE C18SRN
Euro 2



2+3
1

64659
5010327391



64271
5010342103



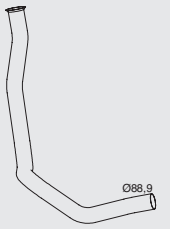



Euro 2, silencer mounted left hand side



Ø88,9

Horizontal
RHD
Standard mounting

Mounting Parts

1	2	3	4	5	6
99096 5010317400 5003083065 CE HDC095	64804 5000750531 5000751429 CE C3MRN	64805 5010037316	64806 5010039685 5430349930	99087 5000544353	90079 5430032047 5430032048 CE UB079
					

Manufacturers part number are quoted for reference only

Series MIDLUM

System No.: 164200030

Manufacturers part number are quoted for reference only

Type

 ④X②, ④X④
 Fab.no. 42B1
 Fab.no. 43E1
 Fab.no. 43E2
 150 HP
 170 HP
 220 HP
 270 HP

Front pipe

Silencer

Tail pipe

64169
5010417199

Silencer mounted right hand side
Fab.no. 42B1



64448
5010317424

Fab.no. 42B1

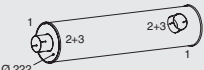

64659
5010327391

All Fab.no.



64170
5010417198

Silencer mounted left hand side
Fab.no. 42B1



64761
5010496737

Fab.no. 42B1



64174
5010417169

Silencer mounted right hand side
Fab.no. 43E1, 43E2



64447
5010317423

Fab.no. 43E1, 43E2



64762
5010417683

Silencer mounted right hand side
Fab.no. 43E1, 43E2



64175
5010417500

Silencer mounted left hand side
Fab.no. 43E1, 43E2





64763
5010417936

Silencer mounted left hand side
Fab.no. 43E1, 43E2



Horizontal
RHD
Standard mounting

Mounting Parts

1	2	3
99096 5010317400 5003083065 CE HDC095 	64804 5000750531 5000751429 CE C3MRN 	64853 5010355525 

4, Silencer mounted right hand side

64855
5010424257



5, Silencer mounted left hand side

64856
5010424256





RENAULT

464

464

Series MIDLUM

System No.: 164200031

Type

④X②, ④X④
 Fab.no. 42B2
 Fab.no. 43C1
 Fab.no. 43C2
 150 HP
 170 HP
 220 HP
 270 HP

Horizontal
RHD
Standard moun-
ting

Front pipe

64171
5010417197

Fab.no. 42B2
Silencer mounted
right hand side

64172
5010463414

Fab.no. 42B2
Silencer mounted
left hand side
with elect. retarder

64173
5010417196

Fab.no. 42B2
Silencer mounted
left hand side
without elect. retarder

64174
5010417169

Fab.no. 43C1, 43C2
Silencer mounted
right hand side

64175
5010417500

Fab.no. 43C1, 43C2
Silencer mounted
left hand side

Silencer

64447
5010317423

Tail pipe

64659
5010327391

All Fab.no.

64762
5010417683

Silencer mounted
right hand side
Fab.no. 43C1,
43C2

64763
5010417936

Silencer mounted
left hand side
Fab.no. 43C1,
43C2

Mounting Parts

1	2
99096 5010317400 5003083065 CE HDC095 	64804 5000750531 5000751429 CE C3MRN

64854
5010355771

3
Fab.no. 42B2,
Without elect. retarder

64856
5010424256

3
Fab.no. 43C1,
43C2, Silencer
mounted, left hand
side

64855
5010424257

3
Fab.no. 43C1,
43C2, Silencer
mounted, right hand
side

64851
5010463432

3
Fab.no. 42B2,
Silencer mounted,
right hand side, with
elect. retarder

64852
5010417189

3
Fab.no. 42B2,
Silencer mounted,
left hand side, with
elect. retarder

Manufacturers part number are quoted for reference only



Series MIDLUM

System No.: 164200032

Manufacturers part number are quoted for reference only

Type

 ④X②, ④X④
 Fab.no. 43C2
 Fab.no. 43T
 150 HP
 170 HP
 220 HP
 270 HP

Front pipe

Silencer

Tail pipe

64174
5010417169

Silencer mounted
right hand side



OD Ø 90

64446
5010317422

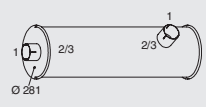

Ø 281

64762
5010417683

Silencer mounted
right hand side



64175
5010417500

Silencer mounted
left hand side



OD Ø 90

64763
5010417936

Silencer mounted
left hand side



64659
5010327391

All Fab. no.



Mounting Parts

1

99096
5010317400
5003083065
CE HDC095



2

64804
5000750531
5000751429
CE C3MRN



64850
5010380581

3
Silencer mounted, right hand
side, with steel tank
right hand side



64824
5010373263
5010302690

3
Silencer mounted, left hand
side, with steel tank
right hand side



Horizontal
RHD
Standard moun-
ting

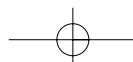



RENAULT

466

466

Series **MANAGER**

System No.: 164200011

Type

G170

Front pipe

Silencer

Tail pipe

64227
5000725283



64228
5000731342
CE C10PRN



64339
5000725294
CE C7SRN

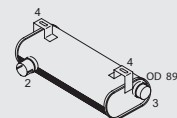

64619
5000731742
CE C7PRN

May 1984 →



N.A.

5000731410
→ May 1984

Mounting Parts

1

90079
5430032047
5430032048
CE UB079



2

99087
5000544353



3

99096
5010317400
5003083065
CE HDC095



4

64804
5000750531
5000751429
CE C3MRN



5

90089
CE UB089



6

99789
5010269114
CE C13CMC



Horizontal
RHD
Standard mounting

Manufacturers part number are quoted for reference only

Series MANAGER

System No.: 164200012

Manufacturers part number are quoted for reference only

Type

G200
G230TI

Front pipe

64229
5010063694

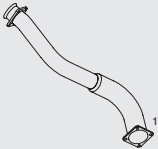

64200
5000731450
5010223490
CE C18PRN
13-18 T



64201
5010223459
5000731240
5010144209
19 T



Silencer

64324
5010051736
5000719278
CE C1SRN



Tail pipe

64617
5000731741
CE C20PRN



Mounting Parts

1

64912
0000704037
CE C1GRN



2

99115
5010317399
0000798219
CE HDC 114



3

99108
5000472319
5010317140
CE HDC 105



4

64827
5000719605



5

64826
5000750518



Horizontal
RHD
Standard mounting



RENAULT

468

468

Series **MANAGER**

System No.: 164200013

Type

G200
G210
G220
G230
G230TI
G260
G270
G280
G290
G300
G320
G330
G340TI

Front pipe

64113
5010283466
5000745030
CE C17PRN
Excl. G340TI



64277
5430122780

G340TI



64217
5010304576
5010223505
CE C19PRN
G340TI



64200
5000731450
5010223490
CE C18PRN
13-18 T: G200, G230
G270, G280, G300, G330.
G260, G290.
G340TI



64201
5010223459
5000731240
5010144209
19 T: G200, G230TI,
G220BOM, G260, G270, G290.
G280, G300, G330.
G340TI



Silencer

64324
5010051736
5000719278
CE C1SRN



Tail pipe

64617
5000731741
CE C20PRN



Mounting Parts

1

64912
0000704037
CE C1GRN



2

99115
5010317399
0000798219
CE HDC 114



3

99108
5000472319
5010317140
CE HDC105



4

64827
5000719605



5

64826
5000750518



Horizontal
RHD
Standard moun-
ting



Manufacturers part number are quoted for reference only

Series MANAGER

System No.: 164200026

Manufacturers part number are quoted for reference only

Type

 G210, → 1990
 G230 SP

Front pipe

64113
 5010283466
 5000745030
 CE C17PRN
 01/86 →



64201
 5010223459
 5000731240
 5010144209
 Silencer
 under batterybox



64203
 5000731852
 5010092450
 CE C24PRN



64202
 5000731756
 5000731753
 CE C23PRN
 Silencer
 under airtank



64219
 5000745456
 G230SP only



Silencer

64324
 5010051736
 5000719278
 CE C1SRN



Tail pipe

64617
 5000731741
 CE C20PRN



Mounting Parts

1
64912
 0000704037
 CE C1GRN



2
99115
 5010317399
 0000798219
 CE HDC 114



3
99108
 5000472319
 5010317140
 CE HDC105



4
64827
 5000719605



5
64826
 5000750518



Horizontal
 RHD
 Standard moun-
 ting



RENAULT

Series **MANAGER**

System No.: 164200014

470
Manufacturers part number are quoted for reference only

Type

G210
G230
G260
G270
G280
G290
G290VTL
G300
G320
G340TI

Front pipe

64205
5000670087
CE C21PRN
→ Dec. 1985



64206
5000725076
CE C22PRN
→ Dec. 1985



64277
5430122780
G340 TI only



64217
5010304576
5010223505
CE C19PRN
G340 TI only



64113
5010283466
5000745030
CE C17PRN



Silencer

64202
5000731756
5000731753
CE C23PRN
All vehicles

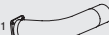

64203
5000731852
5010092450
CE C24PRN
All vehicles



64324
5010051736
5000719278
CE C1SRN



Tail pipe

64607
5000719624
5000719626
CE C1PRN



Mounting Parts

1
64912
0000704037
CE C1GRN



2
99115
5010317399
0000798219
CE HDC 114



3
99108
5000472319
5010317140
CE HDC105



4
64827
5000719605



5
64826
5000750518



Horizontal
RHD
Standard moun-
ting

Series MANAGER

System No.: 164200019

Manufacturers part number are quoted for reference only

Type



G300
G330

Front pipe

64113
5010283466
5000745030
CE C17PRN

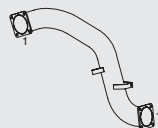

64216
5810111655
CE C25PRN



Silencer

64324
5010051736
5000719278
CE C1SRN

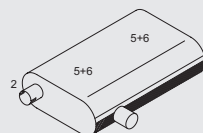

Tail pipe

64617
5000731741
CE C20PRN

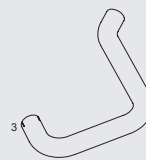

Mounting Parts

1

64912
0000704037
CE C1GRN



2

99115
5010317399
0000798219
CE HDC 114



3

99108
5000472319
5010317140
CE HDC105



4

64902
0000487601
5001829357
CE B1GDA



5

64827
5000719605



6

64826
5000750518



Horizontal
RHD
Standard moun-
ting



RENAULT

472

472

Series MAJOR

System No.: 164200028

Type

R310
R330
R340
R365
05/90 →
R340 TI
R350
RI357
R380
Excl. R380 ⓈXⓈ

Front pipe

64114
5010065427
5000721658
Excl. R380 ⓈXⓈ

64223
5010229582
5010138248
CE C26PRN
R330, R340 TI
Excl. R380 ⓈXⓈ

Silencer

64204
5000711981
CE C4PRN
Excl. R380 ⓈXⓈ

64224
5010218897
CE C27PRN
R330, R340 TI
Excl. R380 ⓈXⓈ

Tail pipe

64325
5000748049
5000715416

64603
5000715409
CE C2 PRN

Mounting Parts

1
99115
5010317399
0000798219
CE HDC 114

2
64912
0000704037
CE C1GRN

3
64902
0000487601
5001829357
CE B1GDA

4
64800
5000715545

5
64801
0000689778

Horizontal
RHD
Standard moun-
ting

Manufacturers part number are quoted for reference only



Series MAJOR

System No.: 164201001

Manufacturers part number are quoted for reference only

Type

R310
R330
R340
R365
→ 05/90
R340 TI
R350
RI357
R380
Excl. R380

Front pipe

64114
5010065427
5000721658
Excl. R380

64223
5010229582
5010138248
CE C26PRN
R330, R340 TI
Excl. R380

Silencer

64204
5000711981
CE C4PRN
Excl. R380

64224
5010218897
CE C27PRN
R330, R340 TI
Excl. R380

64362
5000711792
5000748050

64653
5010223193

Tail pipe

64654
5010140982

Mounting Parts

1
99115
5010317399
0000798219
CE HDC 114

2
64912
0000704037
CE C1GRN

3
64902
0000487601
5001829357
CE B1GDA

4
64800
5000715545

5
64801
0000689778

6
98402
CE RFL102

Vertical
RHD
Standard mounting

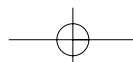



RENAULT

4/4

474

Series MAJOR

System No.: 164200029

Type

06/90 →

R330

R340 TI

R350

R380

Excl. R380,

Front pipe

64223
5010229582
5010138248
CE C26PRN
Excl. R380,

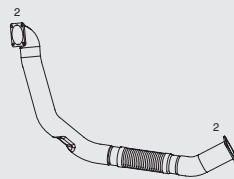

Silencer

64224
5010218897
CE C27PRN
Excl R380



Tail pipe

64611
5000721691
CE C6PRN



64327
5000748051
CE C6SRN

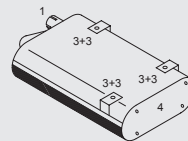

Mounting Parts

1

99115
5010317399
0000798219
CE HDC 114



2

64912
0000704037
CE C1GRN



3

64801
0000689778



4

64800
5000715545



Horizontal
RHD
Standard moun-
ting

Manufacturers part number are quoted for reference only

Series MAJOR

System No.: 164201002

Manufacturers part number are quoted for reference only

Type

06/90 →
 R330
 R340 TI
 R350
 R380
 R380

Front pipe

64223
 5010229582
 5010138248
CE C26PRN
 Excl. R380,

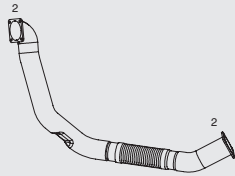

Silencer

64224
 5010218897
CE C27PRN
 Excl. R380,



64362
 5000711792
 5000748050

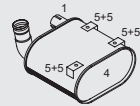

64653
 5010223193



Tail pipe

64654
 5010140982



Mounting Parts

1
99115
 5010317399
 0000798219
CE HDC 114



2
64912
 0000704037
CE C1GRN



3
98402
CE RFL102



4
64800
 5000715545



5
64801
 0000689778



Vertical
 RHD
 Standard mounting



RENAULT

476

476

Series MAJOR

System No.: 164200015

Type

R350
RI357
R380

Front pipe

64230
5430027565
CE C5 PRN

64204
5000711981
CE C4PRN

Silencer

64327
5000748051
CE C6SRN

Tail pipe

64611
5000721691
CE C6PRN

Mounting Parts

1
99115
5010317399
0000798219
CE HDC 114

2
64902
0000487601
5001829357
CE B1GDA

3
64912
0000704037
CE C1GRN

4
64800
5000715545

5
64801
0000689778

Horizontal
RHD
Standard mounting

Manufacturers part number are quoted for reference only

Series MAJOR

System No.: 164201003

Manufacturers part number are quoted for reference only

Type

R385 TI
R420 TI
R , TS

Front pipe

64225
5010140970
CE C57PRN



64242
5010229799
5010140968

 B9



64226
5010229580
5010223252
CE C34PRN

 B18

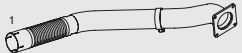

Silencer

64338
5010230355
5010140357
CE C13SRN

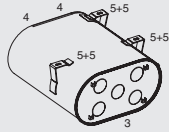

64656
87586
5010218854



64653
5010223193



Tail pipe

64654
5010140982



Mounting Parts

1

99115
5010317399
0000798219
CE HDC 114



2

64912
0000704037
CE C1GRN



3

64800
5000715545



4

64913
5010230700
CE C2GRN



5

64801
0000689778



6

98402
CE RFL102



Vertical
RHD
Standard mounting



RENAULT

478

478

Series PREMIUM

System No.: 164200018

Type



210
250

Front pipe

Silencer

Tail pipe

64253
5010349811
CE C51PRN

64254
5010317210
CE C6FRN

64255
5010389241
5003083065
CE C50PRN

64360
5010317669
5010317416
CE C20SRN

64647
5010314110
CE C49PRN

Insulation

64764
5010389467

64765
5010389476

Insulation

64646
5010349319
5010282160
CE C48PRN

Mounting Parts

1
64809
5010314097
CE C1BRN

2
64810
5010230851
CE C2BRN

3
64811
5010305029
CE C3BRN

4
64812
5010314114
CE C4BRN

5
99789
5010269114
CE C13CMC

6
64813
5010304399
CE C5BRN

7
64823
5000750529
CE C2MRN

8
64814
5010282904
CE C6BRN

9
99096
5010317400
5003083065
CE HDC095

10
99108
5000472319
5010317140
CE HDC105

11
99115
5010317399
0000798219
CE HDC 114

12
64815
5010269314
CE C1HRN

13
40818

Horizontal
RHD
Standard moun-
ting

Manufacturers part number are quoted for reference only

Series PREMIUM

System No.: 164201004

Manufacturers part number are quoted for reference only

Type

210
 250

Front pipe

64253
5010349811
CE C51PRN

64254
5010317210
CE C6FRN

64255
5010389241
5003083065
CE C50PRN

64361
5010317416
5010230770

Silencer

64650
5010389543
5010141952
5010334779

64652
5010321030

Tail pipe

64651
5010497374
5010141951

64816
5430122934
5000750630

Mounting Parts

1
64809
5010314097
CE C1BRN

2
64810
5010230851
CE C2BRN

3
99115
5010317399
0000798219
CE HDC 114

4
98402
CE RFL102

5
99789
5010269114
CE C13CMC

6
64813
5010304399
CE C5BRN

7
64823
5000750529
CE C2MRN

8
64814
5010282904
CE C6BRN

9
99096
5010317400
5003083065
CE HDC095

Vertical
RHD
Standard moun-
ting



RENAULT

480

480

Series PREMIUM

System No.: 164200020

Type

-
-
-
- 300
- 300D
- 340
- 385
-
-
-
- 260
- 300
- 340
- 385
- 400

Front pipe

64256
5010321860
CE C53PRN

64257
5010317056
CE C7FRN

64258
5010389829
5010349208
CE C52PRN

Silencer

64360
5010317669
5010317416
CE C20SRN

Tail pipe

64647
5010314110
CE C49PRN

Insulation

64764
5010389467

64765
5010389476

Insulation

64646
5010349319
5010282160
CE C48PRN

Mounting Parts

1
64809
5010314097
CE C1BRN

2
64810
5010230851
CE C2BRN

3
64811
5010305029
CE C3BRN

4
64812
5010314114
CE C4BRN

5
64818
5010367183
CE C7BRN

6
64819
5010367182
CE C8BRN

7
64820
5010349714
CE C9BRN

8
64821
5010349738
CE C10BRN

9
64817
5000750630
5010366795
CE C1MRN

10
99108
5000472319
5010317140
CE HDC105

11
99115
5010317399
0000798219
CE HDC 114

12
64912
0000704037
CE C1GRN

13
64917
5001838015
CE C2CRN

14
64815
5010269314
CE C1HRN

15
40818

Horizontal
RHD
Standard moun-
ting

Manufacturers part number are quoted for reference only

Series PREMIUM

System No.: 164201005

Manufacturers part number are quoted for reference only

Type

-
-
- 300
- 300D
- 340
- 385
-
-
-
- 260
- 300
- 340
- 385
- 400

Front pipe

64256
5010321860
CE C53PRN



64257
5010317056
CE C7FRN



64258
5010389829
5010349208
CE C52PRN



Silencer

64361
5010317416
5010230770



Tail pipe

64650
5010389543
5010141952
5010334779

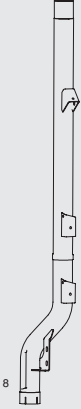

64652
5010321030



Mounting Parts

1
64809
5010314097
CE C1BRN



2
64810
5010230851
CE C2BRN



3
64818
5010367183
CE C7BRN



4
64819
5010367182
CE C8BRN



5
64820
5010349714
CE C9BRN



6
64821
5010349738
CE C10BRN



7
64817
5000750630
5010366795
CE C1MRN



8
99115
5010317399
0000798219
CE HDC 114



9
64912
0000704037
CE C1GRN



10
64917
5001838015
CE C2CRN



11
98402
CE RFL102



64651
5010497374
5010141951



64816
5430122934
5000750630



Vertical
RHD
Standard moun-
ting



RENAULT

482

482

Series MAGNUM

System No.: 164200021

Type

Euro 1
 AE380
 AE500 V8
 AE520 V8
 AE560

Front pipe

64222
 5010211753
 5010137902
 CE C45PRN
 AE520
 AE560



Silencer

64119
 5010213268
 CE C3FRN



64337
 501014364
 5010213255
 CE C15SRN

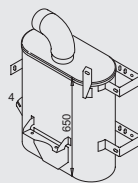

Tail pipe

64615
 5010137294
 CE C40PRN



64212
 5010211376
 CE C29PRN

AE380 11/91 →



64118
 5010211647
 5010211647
 CE C2FRN



Mounting Parts

1

99147
 5010213799
 CE HDC147



2

99127
 5010211436
 CE HDC127



3

64912
 0000704037
 CE C1GRN



4

64913
 5010230700
 CE C2GRN



Horizontal
 RHD
 Standard moun-
 ting

Manufacturers part number are quoted for reference only

Series MAGNUM

System No.: 164201014

Manufacturers part number are quoted for reference only

Type

 Euro 1
 AE380
 AE500 V8
 AE520 V8
 AE560

Front pipe

64222
 5010211753
 5010137902
 CE C45PRN
 AE520
 AE560



64212
 5010211376
 CE C29PRN
 AE380 11/91 →



64119
 5010213268
 CE C3FRN



64118
 5010211647
 5010211647
 CE C2FRN



Silencer

64357
 5010140426

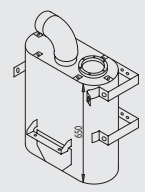

Tail pipe

64645
 5010137858
 5010137858



Mounting Parts

1
99147
 5010213799
 CE HDC147



2
64912
 0000704037
 CE C1GRN



3
64913
 5010230700
 CE C2GRN



4
99127
 5010211436
 CE HDC127



5
98451
 CE RFL152



Vertical
 RHD
 Standard moun-
 ting

**RENAULT**

484

484

Series MAGNUM**System No.:** 164200038**Type**

④X②

 ⑥X② ⑥X④

 Euro 1

 AE385 TI

 AE420 TI

Front pipe

64249
 5010273067
 CE C43PRN

④X②, ⑥X②
 06/94 →



64248
 5010269186
 CE C5FRN



64221
 5010273064
 5010211671
 CE C28PRN

**Silencer**

64337
 501014364
 5010213255
 CE C15SRN

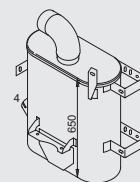
**Tail pipe**

64615
 5010137294
 CE C40PRN



64247
 5010273069
 CE C46PRN

⑥X④, 06/94 →



64239
 5010211675
 CE C47PRN

→ 05/94



64220
 5010213556
 CE C1FRN

**Mounting Parts**

1

99428
 5010213269
 CE JC138



2

64912
 0000704037
 CE C1GRN



3

99108
 5000472319
 5010317140
 CE HDC105



4

64916
 5010051671



5

98651



Horizontal
 RHD
 Standard moun-
 ting

Manufacturers part number are quoted for reference only

Series MAGNUM

System No.: 164201006

Manufacturers part number are quoted for reference only



Type





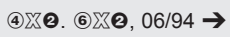

 Euro 1
 AE385 TI
 AE420 TI

Front pipe

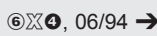
64249
5010273067
CE C43PRN
 06/94 →

64247
5010273069
CE C46PRN
 06/94 →

64239
5010211675
CE C47PRN
 → 05/94

64248
5010269186
CE C5FRN



64220
5010213556
CE C1FRN

64221
5010273064
5010211671
CE C28PRN

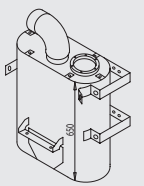
Silencer

64357
5010140426

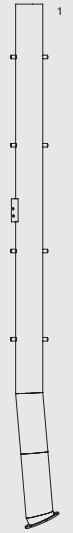
Tail pipe

64645
5010137858
5010137858

Mounting Parts

1
98651

2
99428
5010213269
CE JC138

3
64912
0000704037
CE C1GRN

4
64916
5010051671

5
99108
5000472319
5010317140
CE HDC105

Vertical
RHD
Standard mounting



RENAULT

486

486

Series MAGNUM

System No.: 164200022

Type

EURO 2
AE390
AE430
AE470

Front pipe

64251
5010418818
5010370028
CE C42PRN



Silencer

64252
5010317223
CE C4FRN



Tail pipe

64355
5010317118
CE C15SRN



64666
5010211477
CE C41PRN



Mounting Parts

1
99147
5010213799
CE HDC147



2
64915
5010273757
CE C3GRN



3
99127
5010211436
CE HDC127



4
64828
5001822078



Horizontal
RHD
Standard mounting

Manufacturers part number are quoted for reference only



Series MAGNUM

System No.: 164201007

Manufacturers part number are quoted for reference only

Type

4X2

 6X2, 6X4

 EURO 2

 AE390

 AE420I

 AE430

 AE470

 AE560

Front pipe

64251 5010418818 5010370028 CE C42PRN AE 390, AE430 AE470	64252 5010317223 CE C4FRN
---	--

Silencer

64358 5010317127 AE390, AE430 AE470

Tail pipe

64645 5010137858 5010137858 Inox
--

64249 5010273067 CE C43PRN AE420 TI

64248 5010269186 CE C5FRN
--

64221 5010273064 5010211671 CE C28PRN AE420 TI, 84db

64250 5010273217 CE C44PRN AE420 TI, 80db

64357 5010140426 AE420 TI
--

64222 5010211753 5010137902 CE C45PRN AE560
--

64119 5010213268 CE C3FRN
--

64359 5010269788 AE560

Mounting Parts

1 99147 5010213799 CE HDC147	2 99428 5010213269 CE JC138	
3 64912 0000704037 CE C1GRN	4 64913 5010230700 CE C2GRN	5 99108 5000472319 5010317140 CE HDC105
6 64804 5000750531 5000751429 CE C3MRN	7 64916 5010051671	8 64915 5010273757 CE C3GRN
9 99127 5010211436 CE HDC127	10 64829 5001822079	11 98651

Vertical
 RHD
 Standard moun-
 ting

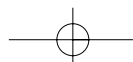



RENAULT

488

488

Series MAGNUM

System No.: 164200023

Type

Euro 2
AE420 TI

Front pipe

Silencer

Tail pipe

64249
5010273067
CE C43PRN

64248
5010269186
CE C5FRN

64250
5010273217
CE C44PRN

80 db

64355
5010317118
CE C15SRN

64666
5010211477
CE C41PRN

...

64221
5010273064
5010211671
CE C28PRN
84 db

Mounting Parts

1

99127
5010211436
CE HDC127

2

99428
5010213269
CE JC138

3

64912
0000704037
CE C1GRN

4

64804
5000750531
5000751429
CE C3MRN

5

99108
5000472319
5010317140
CE HDC105

Horizontal
RHD
Standard moun-
ting

Manufacturers part number are quoted for reference only



Series MAGNUM

System No.: 164200024

Manufacturers part number are quoted for reference only

Type

Euro 2
AE560

Front pipe

64222
5010211753
5010137902
CE C45PRN



Silencer

64119
5010213268
CE C3FRN



Tail pipe

64355
5010317118
CE C15SRN



64666
5010211477
CE C41PRN



Mounting Parts

1
99147
5010213799
CE HDC147



2
64913
5010230700
CE C2GRN



3
64804
5000750531
5000751429
CE C3MRN



4
99127
5010211436
CE HDC127



Horizontal
RHD
Standard mounting

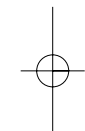
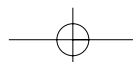



RENAULT

490

490

Series MAXTER

System No.: 164200033

Type

→ 04/1996

④X②
④X④

G235
G260
G270
G300
G340TI

⑥X⑥

G340TI

⑥X④

⑧X④

G300
G340TI

Front pipe

64277
5430122780

64295
5430117637

④X②, ⑥X④, ⑧X④

64296
5430123093

④X②, ⑥X④

64105
5430123237

⑧X④

64106
5430123098

Telma retarder

64107
5430123099

Silencer

64324
5010051736
5000719278
CE C1SRN

Tail pipe

64679
5430123063

64680
5430117316

Spark arrestor

Mounting Parts

1
64827
5000719605

2
64912
0000704037
CE C1GRN

3
64826
5000750518

4
99108
5000472319
5010317140
CE HDC105

5
99115
5010317399
0000798219
CE HDC 114

Horizontal
RHD
Standard moun-
ting

Manufacturers part number are quoted for reference only

Series MAXTER

System No.: 164201008

Manufacturers part number are quoted for reference only

Type

→ 04/1996

④X②

④X④

G235

G260

G270

G300

G340TI

⑥X⑥

G340TI

⑥X④

⑧X④

G300

G340TI

Front pipe

64277
5430122780

64295
5430117637

④X②, ⑥X④, ⑧X④

64296
5430123093

④X②, ⑥X④

64105
5430123237

⑧X④

64106
5430123098

Telma

64107
5430123099

Mounting Parts

1

64826
5000750518

2

64912
0000704037
CE C1GRN

3

98402
CE RFL102

4

99108
5000472319
5010317140
CE HDC105

5

99115
5010317399
0000798219
CE HDC 114

6

64827
5000719605

Silencer

64324
5010051736
5000719278
CE C1SRN

Tail pipe

64681
5430123245

64677
5430117311

Spark arrestor

64678
5430122918

64816
5430122934
5000750630

Vertical
RHD
Standard moun-
ting



RENAULT

492

492

Series MAXTER

System No.: 164200034

Type

05/1996 →

④X②
④X④

G235
G260
G270
G300
G340TI

⑥X④
⑥X④

G300
G340TI

Front pipe

Silencer

64277
5430122780



64100
5430125800

④X②, ⑥X④
⑥X④



64101
5430126521

④X②, ⑥X④



64102
5010334697

⑥X④



64103
5430125816

Telma



64104
5430125814

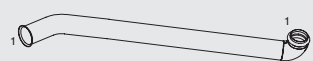

64367
5010317120



64368
5010317121

Spark arrester



Mounting Parts

1

64917
5001838015
CE C2CRN



2

64839
5430125719



3

64912
0000704037
CE C1GRN



4

64923
5005001185



5

64835
5430125535



6

64838
5010497977
5430125715



Horizontal
RHD
Standard mounting

Manufacturers part number are quoted for reference only

Series MAXTER

System No.: 164201009

Manufacturers part number are quoted for reference only

Type

05/1996 →

- ④X②
- ④X④
- G235
- G260
- G270
- G300
- G340TI
- ⑥X④
- ⑧X④
- G300
- G340TI

Front pipe

64277
5430122780



64100
5430125800

④X②, ⑥X④
⑧X④



64101
5430126521

④X②, ⑥X④



64102
5010334697

⑧X④



64103
5430125816

Telma



64104
5430125814

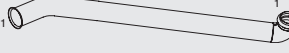

Silencer

64369
5010305231



Tail pipe

64675
5430125764

④X④



64676
5430125928

Spark arrestor

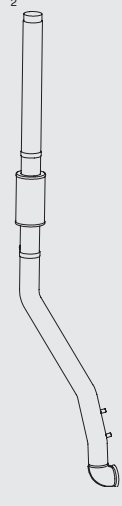

Mounting Parts

1

64917
5001838015
CE C2CRN



2

98402
CE RFL102



3

64912
0000704037
CE C1GRN



4

64834
5430125536



6

64838
5010497977
5430125715



7

64839
5430125719



8

64923
5005001185



Vertical
RHD
Standard mounting



RENAULT

494

494





Series KERAX

System No.: 164200035





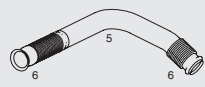
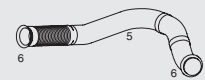

Type

→ 1999
 ④X②, ④X④
 ⑥X④, ⑥X⑥
 ⑧X④

Front pipe

<p>64277 5430122780</p> 	<p>64108 5430127482 5430127816</p> 	<p>64110 5010467712</p> <p>④X②, ⑥X④</p> 
...		
<p>64109 5430059910 5430127814</p> <p>④X④, ⑥X⑥</p> 		
<p>64111 5010317650 5430128007</p> <p>⑧X④</p> 		

Mounting Parts

<p>1 64835 5430125535</p> 	<p>2 64838 5010497977 5430125715</p> 	<p>3 64839 5430125719</p> 
<p>4 64923 5005001185</p> 	<p>5 90109 5005034016 CE UB110</p> 	<p>6 64917 5001838015 CE C2CRN</p> 
<p>7 64912 0000704037 CE C1GRN</p> 		

Horizontal
RHD
Standard moun-
ting

Silencer

<p>64379 5010317200</p> 	
...	
<p>64380 5010317183</p> <p>Spark arrestor</p> 	
<p>64112 5430128713</p> <p>⑧X④</p> 	
<p>64120 5430128712</p> <p>⑧X④, Spark arrestor</p> 	

Manufacturers part number are quoted for reference only

Series KERAX

System No.: 164201010

Type

→ 1999

④X②, ④X④

⑥X④, ⑥X⑥

Page 1/2

Manufacturers part number are quoted for reference only

Front pipe

Silencer

64277
5430122780



64108
5430127482
5430127816



64109
5430059910
5430127814

④X④, ⑥X⑥

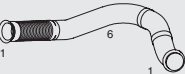

64375
5010317268
5010317194



64110
5010467712

④X②, ⑥X④

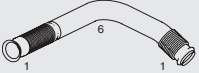

Mounting Parts

1

64917
5001838015
CE C2CRN



2

5010497977
5430125715



3

64839
5430125719



4

64923
5005001185



5

64834
5430125536



6

90109
5005034016
CE UB110



7

64912
0000704037
CE C1GRN



Vertical
RHD
Standard mounting



RENAULT

496

496

Series KERAX

System No.: 164201011

Type

→ 1999

④X②, ④X④
⑥X④, ⑥X⑥

Page 2/2

Silencer

64375
5010317268
5010317194

64684
5430128236

Spark Arrestor
④X②, ④X④, ⑥X④
CAM 10-FV ▶CHno
⑥X④ R-, ⑥X⑥ CAM-LV ▶CHno

64685
5430128237

④X②, ⑥X④
④X②, ④X④, ⑥X④
▶CHno CAM 09-FV
④X②, ④X④, ⑥X④: CAM 10-FV ▶CHno
⑥X④ R-, ⑥X⑥ CAM-LV ▶CHno

Tail pipe

64687
5430128327

Spark Arrestor
⑥X④, R

64688
5430127014

64689
5010421268

64686
5430128496

⑥X④, R

Mounting Parts

1
99115
5010317399
0000798219
CE HDC 114

2
64838
5010497977
5430125715

3
64839
5430125719

4
64923
5005001185

5
64834
5430125536

6
98402
CE RFL102

7
64917
5001838015
CE C2CRN

Vertical
RHD
Standard moun-
ting

Manufacturers part number are quoted for reference only



Series KERAX

System No.: 164200036

Type

2000 →
 ④X②, ④X④
 ⑥X②, ⑥X④
 ⑧X⑥
 ⑧X④

Front pipe

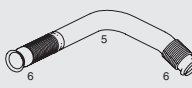
<p>64277 5430122780</p> 	<p>64108 5430127482 5430127816</p> 	<p>64110 5010467712</p> <p>④X②, ⑥X②</p> 
--	---	---

Mounting Parts

<p>1</p> <p>64835 5430125535</p> 	
<p>2</p> <p>64838 5010497977 5430125715</p> 	<p>3</p> <p>64839 5430125719</p> 
<p>4</p> <p>64923 5005001185</p> 	<p>5</p> <p>90109 5005034016 CE UB110</p> 
<p>6</p> <p>64917 5001838015 CE C2CRN</p> 	<p>7</p> <p>64912 0000704037 CE C1GRN</p> 

Horizontal
RHD
Standard moun-
ting

Silencer

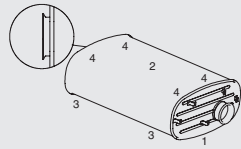
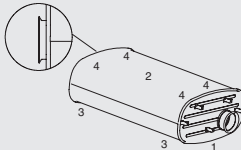
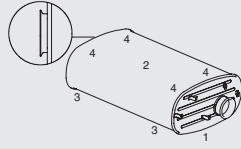
<p>64379 5010317200</p> <p>33P: 32303 → CAM=31HY Fab.no. 33A/B/C/D/G/H/I/ J/K/L/M/N/Q/R/S: 32303.</p> 
<p>64380 5010317183</p> <p>33P: 32303 → CAM=31HY Fab.no. 33A/B/C/D/G/H/I/ J/K/L/Q: 32303. 33M/N/R/S: 32310.</p> 
<p>64381 5010317471</p> <p>Spark arrestor</p> 

Manufacturers part number are quoted for reference only



RENAULT

498

498

Series **KERAX**

System No.: 164200037

Type

2000 →
 ④X②, ④X④
 ⑥X②, ⑥X④
 ⑥X⑥
 ⑥X④

Front pipe

64277
5430122780



64108
5430127482
5430127816



64121
5010317647
5010497548

④X②, ⑥X②, ⑥X④

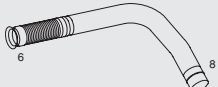

64122
5010497522

④X④, ⑥X⑥

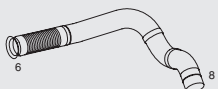

64111
5010317650
5430128007

⑥X④



64123
5010497553

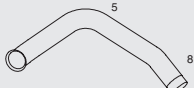

64124
5010497552

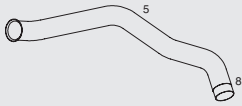

Mounting Parts

1
64835
5430125535



2
64838
5010497977
5430125715



3
64839
5430125719



4
64923
5005001185



5
90109
5005034016
CE UB110



6
64917
5001838015
CE C2CRN



7
64912
0000704037
CE C1GRN



8
99115
5010317399
0000798219
CE HDC 114



Silencer

64376
5010317534
5010317508

CAD

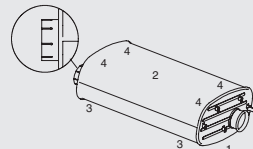

64378
5010317468

CAG

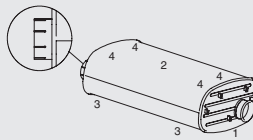

Horizontal
RHD
Standard moun-
ting

Manufacturers part number are quoted for reference only



Series KERAX

System No.: 164201012

Type

2000 →

Page 1/2

Manufacturers part number are quoted for reference only

Front pipe

Silencer

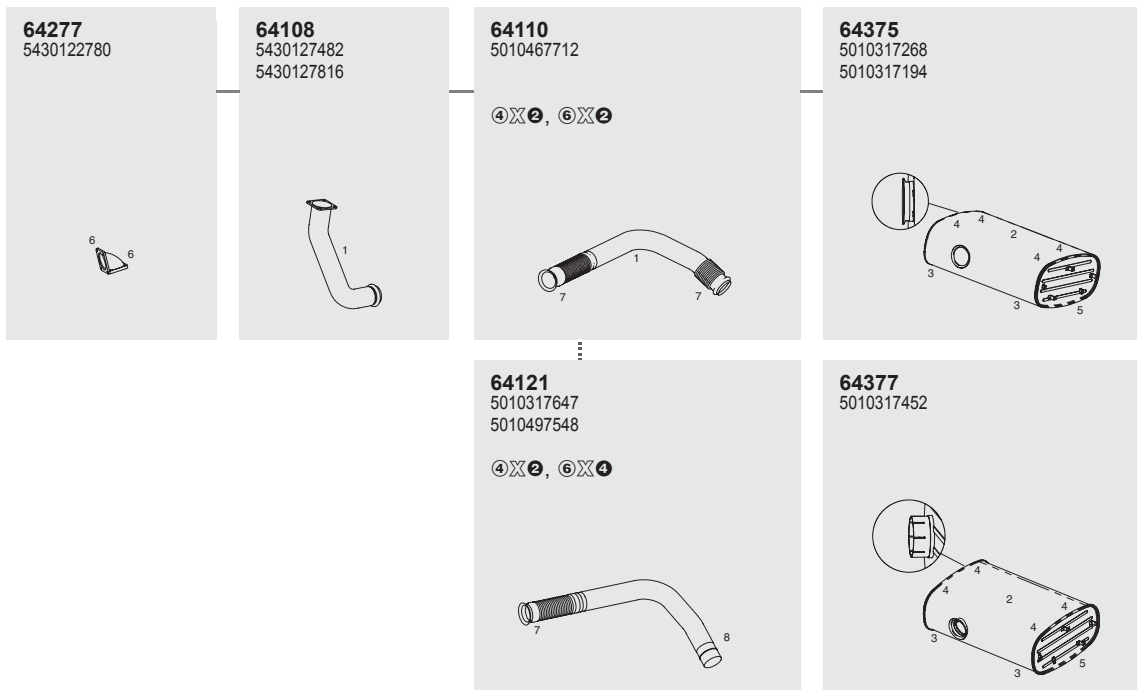

Mounting Parts

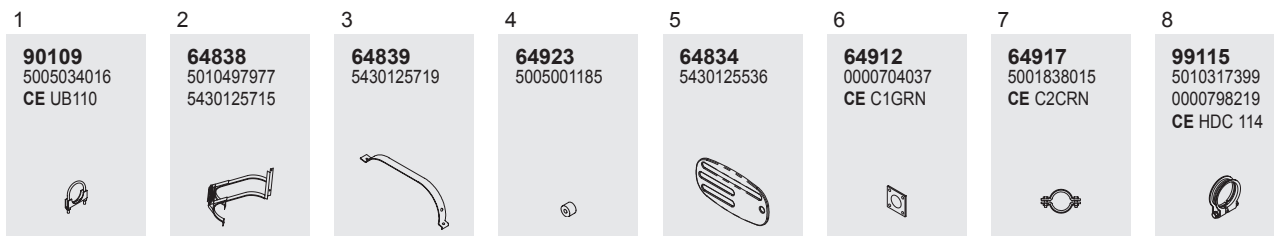

Vertical
RHD
Standard mounting

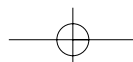



RENAULT

500

500

Series KERAX

System No.: 164201013

Type

2000 →

Page 2/2

Silencer

64377
5010317452

64375
5010317268
5010317194

64685
5430128237

: ④X②, ⑥X④
: ④X②, ④X④, ⑥X④. ▶CHno CAM 09-FV
 ④X②, ④X④, ⑥X④: CAM 10-FV ▶CHno
 ⑥X④ -, ⑥X⑥ CAM-LV ▶CHno

64684
5430128236

④X②, ④X④, ⑥X④: CAM 10-FV ▶CHno
 ⑥X④ -, ⑥X⑥ CAM-LV ▶CHno

Tail pipe

64686
5430128496

⑥X④,

64687
5430128327

⑥X④,

64688
5430127014

64689
5010421268

Mounting Parts

1
64917
5001838015
CE C2CRN

2
64838
5010497977
5430125715

4
64923
5005001185

6
98402
CE RFL102

3
64839
5430125719

5
64834
5430125536

7
99115
5010317399
0000798219
CE HDC 114

Vertical
RHD
Standard moun-
ting

Manufacturers part number are quoted for reference only

INDEX

SCANIA

TYPE/MODEL

L Series	503
82 Series	504
92 Series	505
93 Series	506
112 Series	511
113 Series	513
142 Series	520
143 Series	521
93/113/142/143 Series Vertical	526
4 Series (94/114/124/144/164)	534
4 Series (94/114/124/144/164) Vertical	538











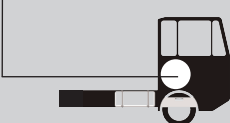

INDEX

Identification System

Identification

For identification the following information is required: ID-number, production unit, year of production, engine type and model designation

ID-number	Type	Model	Production unit	Transmission 
 <p>A = Tractor</p>	<p>G = Low cab Low boarding height</p> <p>P = Low cab Ord. boarding height</p> <p>R = High cabin</p> <p>T = Bonneted cabin</p>	<p>M = Medium duty</p> <p>H = Heavy duty</p> <p>E = Extra heavy duty</p>	<p>SSS = Sweden (S)</p> <p>SN = Netherlands (NL)</p> <p>SAN. = Argentina (RA)</p>	<p>G xxx = Manuel</p> <p>GS xxx = Manuel + split</p> <p>GR xxx = Manuel + range</p>
<p>Chassis</p>  <p>K = Increased ground clearance</p>	<p>Cx-13 = Day cab</p> <p>Cx-19 = Sleeper cab</p>	<p>Suspension</p>  <p>= Air suspension rear</p>	<p>Engine </p> <p>DN xxx = Ordinary absorption engine</p>	<p>GRS xxx = Manuel + range + split</p> <p>GRE xxx = Manuel + range + power take off</p> <p>GA xxx = Automatic</p>
 <p>V = Low chassis</p>		 <p>= Air suspension front + rear</p>	<p>DS xxx = Turbo</p>	<p>GAE xxx = Automatic + power take off</p>
 <p>W = Extra low chassis</p>		 <p>= Parabolic springs</p>	<p>DSI xxx = Turbo intercooler (Water cooled)</p>	<p>GH xxx = Manuel + converter</p>
 <p>L = Without spec. adapt</p>		 <p>= Multi leaf suspension</p>	<p>DSC xxx = Turbo intercooler (Air cooled)</p>	<p>GRH xxx = Manuel + range + converter</p>
			<p>DTC xxx = Turbo/intercooler + Turbo compound</p>	<p>G xxx - T = Incl. retarder</p> <p>CAG xxx = Computer assisted</p>



502 Manufactures part numbers are quoted for reference only



Series L

System No.: 168200001

Manufacturers part number are quoted for reference only

Type

- ④X② L
- ⑥X② LS
- ④X② LB
- ⑥X② LBS
- ⑥X④ LBT
- L80
- LB80
- L81
- LS81
- LB81
- L85
- LB85
- L86
- LS86
- LB86
- LBS86
- LB110
- LBS110
- L111
- LS111
- LB111
- LBT111
- LBS111

Front pipe

68105
242327
CE C2PSC



Silencer

68302
240600
242337
CE C3SSC







Tail pipe

68625
242338
CE C7PSC



Mounting Parts

<p>1</p> <p>68801 240597 CE C1BSC</p> 	<p>2</p> <p>99094 CE CCL 089</p> 	<p>3</p> <p>99114 CE CCL 108</p> 	<p>4</p> <p>68900 40607 CE C1MSC</p> 
--	---	---	---

Horizontal
RHD
Standard moun-
ting

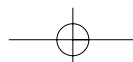



SCANIA

504

504

Series 82

System No.: 168200002

Type



G82
P82
T82

Excludes
DN Engine

Front pipe

Silencer

Tail pipe

68110
297517
CE C6PSC
P82, T82

68126
309982
337484
CE C16PSC
G82
GA 651, GA 652

68305
297075
357402
CE C4SSC

68600
255527
305529
CE C8PSC
Standard rear outlet

68147
1107147
391855
CE C61PSC
(City model)

68156
319659
CE C60PSC
WB 3800

40305
Cat.

68635
344939
CE C12PSC
WB 2800
1x420 DM3 Tank

68274

68337
374221
Electronic/hydraulic retarder

68636
331655
CE C17PSC
WB 3100
1x200, 1x300
1x380 DM3 Tank

Mounting Parts

1
68800
249970
CE C2BSC

2
99114
CE CCL 108

2, Alternative
68818
1384745
328928
CE C1CSC

3
68811
1114180
1114182
207550

4
68810
1302844
215881

5
68900
40607
CE C1MSC

6
68808
153474

7
68815
308782

Horizontal
RHD
Standard moun-
ting

Manufacturers part number are quoted for reference only

Series 92

System No.: 168200003

Manufacturers part number are quoted for reference only

Type



G92
P92
R92
T92

Front pipe

68110
297517
CE C6PSC

P92, R92, T92
Excl. DN-Engine

68153
349411
CE C62PSC

G92 Turbo

68192
377225
CE C63PSC

G92, P92, R92, T92
DN9 motor

68274

Silencer

68144
338869
CE C9PSC

P92, R92, T92
Excl. DN-Engine

68156
319659
CE C60PSC

4X WB 3800

68305
297075
357402
CE C4SSC

40305

Cat.

68337
374221

Elektronik/hydraulic retarder

Tail pipe

68600
255527
305529
CE C8PSC

Standard rear outlet

68635
344939
CE C12PSC

WB 2800
1x420 DM3 Tank

68636
331655
328928
CE C17PSC

WB 3100
1x200, 1x300
1x380 DM3 Tank

Mounting Parts

1	2
68800 249970 CE C2BSC	99114 CE CCL 108
2, Alternative	3
68818 1384745 328928 CE C1CSC	68811 1114180 1114182 207550
4	5
68810 1302844 215881	68900 40607 CE C1MSC
6	7
68808 153474	68815 308782

Horizontal
RHD
Standard moun-
ting



SCANIA

506

506

Series 93

System No.: 168200004

Type

CHno
 1166897SSS
 G93
 P93
 R93
 T93

Page 1/2

Manufacturers part number are quoted for reference only

Front pipe

68147
1107147
391855
CE C61PSC
G93 WB 3800,4200-6200, (CG 13),
GA/GAE 774

68148
1107149
397758
CE C27PSC
G93, R93, P93,
WB 2800

68192
377225
CE C63PSC
T93, DN9 01

68150
365890
CE C33PSC
As 68181 excl.

68180
1107151
365138
CE C65PSC

68182
1107157
389013
CE C32PSC
P93
WB 4600 - 6200

68181
1107173
384124
CE C30PSC
G93, R93, P93 WB: 3600, 3800-6200.
GA-GAE770, GS-771-772, GR-GRE871, GRE871-T.
P93 WB 3800, 4200-6200
GA-GAE774.
T93 WB: 3600-6200

68198
1100049
CE C21PSC
Ejector, P93
WB 4600 - 6200

68274

Silencer

68305
297075
357402
CE C4SSC

40305

68173
333425
CE C22PSC

68337
374221
Electronic/hydraulic
retarder

Mounting Parts

1
68800
249970
CE C2BSC

2
99114
CE CCL 108

2, Alternative
68818
1384745
328928
CE C1CSC

6
68808
153474

5
68900
40607
CE C1MSC

7
68815
308782

8
68809
405722
405730

Horizontal
RHD
Standard moun-
ting

Series 93

System No.: 168200005

Manufacturers part number are quoted for reference only

Type



CHno
 1166897SSS
 G93
 P93
 R93
 T93

Page 2/2

Silencer

68305
297075
357402
CE C4SSC

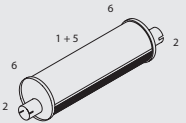

40305

Cat.

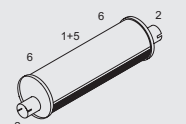

Tail pipe

68600
255527
305529
CE C8PSC







68648
392402
CE C29PSC

Ejector pipe



68637
372728
CE C20PSC

, , 
WB 2800, 3100









68688
1117466

Ejector pipe



Horizontal
RHD
Standard mounting

Mounting Parts

1	2	2, Alternative	
<p>68800 249970 CE C2BSC</p> 	<p>99114 CE CCL 108</p> 	<p>68818 1384745 328928 CE C1CSC</p> 	
<p>68811 1114180 1114182 207550</p> 	<p>68810 1302844 215881</p> 	<p>68900 40607 CE C1MSC</p> 	<p>68815 308782</p> 



Series 93

System No.: 168200006

Type

1166899SSS
CHno
 4290090SN
CHno
 G93
 P93
 R93
 T93

Page 1/2

Horizontal
RHD
Standard mounting

Front pipe

68160
1303221
CE C38PSC

G93: DS & DSC-engine (Turbo/intercooler),

68184
1303204
CE C77PSC

T93: DN9-Engine Non turbo

68202
1344785
389013
CE C79PSC
, ,

P 93, R 93
 GR B01

68164
1114168
CE C39PSC

P93, R93: DS-DSC-engine (Turbo/intercooler) GR 801, GS 771

P93, R93 (Cat.), WB 3800. 4200-6200.
T93: DS-DSC-engine (Turbo/intercooler)

68201
1336131
CE C78PSC

P93: 93M, 93H.
 93M, 93H.
 93M, 776

68200
1315204
CE C80PSC

Silencer

68320
1302861
1338071
CE C10SSC
TUV/KBA 21196

68161
1115282
CE C40PSC

L=300

68162
1115283
CE C96PSC

L=430

68163
1115284
CE C97PSC

L=800

Mounting Parts

<p>1</p> <p>68808 153474</p>	<p>2</p> <p>99414 1117067 CE JC 114</p>	<p>3</p> <p>99114 CE CCL 108</p>
<p>3, Alternative</p> <p>68818 1384745 328928 CE C1CSC</p>	<p>4</p> <p>68810 1302844 215881</p>	<p>5</p> <p>68811 1114180 1114182 207550</p>
<p>6</p> <p>68900 40607 CE C1MSC</p>	<p>7</p> <p>68819 1300367 CE C2CSC</p>	<p>8</p> <p>68820 1335618 1338273 CE C2MSC</p>

Manufacturers part number are quoted for reference only

Series 93

System No.: 168200007

Manufacturers part number are quoted for reference only

Type

-  116899SSS
- ▶CHno
- 4290090SN
- ▶CHno
- G93
- P93
- R93
- T93

Page 2/2

Silencer

Tail pipe



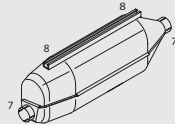

68320
1302861
1338071
CE C10SSC
TUV/KBA 21196



68649
1114166
CE C55PSC
Standard



68654
1302852
CE C54PSC

 ,  ,  / 
 , WB 2900



Mounting Parts

4

68810
1302844
215881



5

68811
1114180
1114182
207550



6

68900
40607
CE C1MSC



7

68819
1300367
CE C2CSC



8

68820
1335618
1338273
CE C2MSC



Horizontal
RHD
Standard moun-
ting



SCANIA

510

510

Series 93

System No.: 168200033

Type

Cat. 1166899SSS

 ►CHno 4290090SN

 ►CHno

 G93

 P93

 R93

 T93

Front pipe

68164
 1114168
 CE C39PSC

40300
 Cat. 8-14 ltr.

68161
 1115282
 CE C40PSC
 L=300

68162
 1115283
 CE C96PSC
 L=430

68163
 1115284
 CE C97PSC
 L=800

Silencer

68320
 1302861
 1338071
 CE C10SSC
 TUV/KBA 21196

68649
 1114166
 CE C55PSC
 Standard rear outlet

68654
 1302852
 CE C54PSC

WB 2900

Mounting Parts

1
68808
 153474

2
99414
 1117067
 CE JC 114

3
68810
 1302844
 215881

4
68811
 1114180
 1114182
 207550

5
68819
 1300367
 CE C2CSC

6
68820
 1335618
 1338273
 CE C2MSC

7
68900
 40607
 CE C1MSC

8, Kit
40115

Horizontal
RHD
Standard moun-
ting

Manufacturers part number are quoted for reference only

Series 112

System No.: 168200008

Type



G112
P112
R112
T112

Page 1/2

Front pipe

Silencer

68110
297517
CE C6PSC

►CHno 1106302SSS
P112, R112, T112

68126
309982
337484
CE C16PSC
G112

68305
297075
357402
CE C4SSC

68144
338869
CE C9PSC

1106303SSS ►CHno
P112, R112, T112
P112, R112: WB 3100-3400

68149
344697
CE C23PSC

P112, R112: WB 2800

40305

Cat.

68150
365890
CE C33PSC

1105367 ►CHno
P112, R112, T112
WB 3600-3800
Telma retarder

68156
319659
CE C60PSC

►CHno 1105367
P112, R112, T112
WB 3800
Telma retarder

68183
318185
CE C68PSC

P112, R112, T112: GH. 774

Horizontal
RHD
Standard moun-
ting

Mounting Parts

<p>1</p> <p>68800 249970 CE C2BSC</p>	<p>2</p> <p>99114 CE CCL 108</p>	<p>2, Alternative</p> <p>68818 1384745 328928 CE C1CSC</p>
<p>3</p> <p>68811 1114180 1114182 207550</p>	<p>4</p> <p>68810 1302844 215881</p>	<p>5</p> <p>68900 40607 CE C1MSC</p>
<p>6</p> <p>68808 153474</p>	<p>7</p> <p>68815 308782</p>	

Manufacturers part number are quoted for reference only

511



511



SCANIA

512

512

Series 112

System No.: 168200009

Type



G112
P112
R112
T112

Page 2/2

Manufacturers part number are quoted for reference only

Silencer

Tail pipe

68305
297075
357402
CE C4SSC

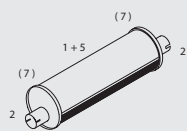

68600
255527
305529
CE C8PSC
Standard rear outlet



68636
331655
CE C17PSC
G112, P112, R112
WB 3100, 1x200
1x300, 1x380 DM3 Tank

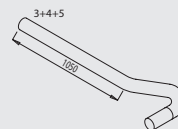

40305

Cat.

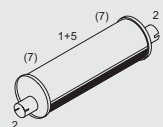

68635
344939
CE C12PSC
G112, P112, R112
Ⓢ X Ⓢ / Ⓢ, WB 2800
1x420 DM3 Tank

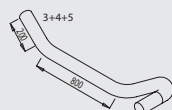

68637
372728
CE C20PSC
WB 2800
1115437 SSS ▶CHno
4256646 SN ▶CHno



Mounting Parts

1

68800
249970
CE C2BSC



2

99114
CE CCL 108



2, Alternative

68818
1384745
328928
CE C1CSC



3

68811
1114180
1114182
207550



4

68810
1302844
215881



5

68900
40607
CE C1MSC



6

68808
153474



7

68815
308782



Horizontal
RHD
Standard moun-
ting

Series 113

System No.: 168200010

Type



►CHno
 1166898SSS
►CHno
 4290089SN
 R113
 P113
 T113

Page 1/3

Front pipe

68144
338869
CE C9PSC

WB 3100-3400
 G770, GS771-772, GR871, GRE871, GRE 871-T







68149
344697
CE C23PSC

, , , WB 2800







68150
365890
CE C33PSC

 WB 3600-6200
 WB 3600-3800,  GS771-772, GR871, GRE871, GRE 871-T



68151
380932
CE C28PSC

 WB 3800-6200,  GRH 880.
 P113, R113,  WB 3400,  GRH 880



68177
1108708

1157366 SSS **►CH**no
 4287118 SN **►CH**no
 DSC II engine
 Forward mounted turbo and volume adaption
, , WB 2800



68178
1108710

1157366 SSS **►CH**no
 4287118 SN **►CH**no
 DSC II engine
 Forward mounted turbo and volume adaption
 WB 3100, 3400, 3600, excl. 



68179
1108712

1157366 SSS **►CH**no
 4287118 SN **►CH**no
 DSC II engine
 Forward mounted turbo and volume adaption
, WB 3800, 5200



Silencer

68305
297075
357402
CE C4SSC

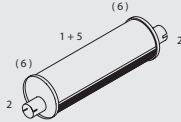

40305

Cat.

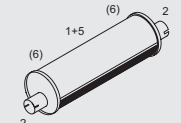

68274

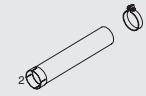





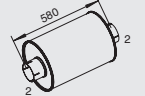

68337
374221

Elektronic/hydraulic retarder



Mounting Parts

- | | | | | | | |
|---|---|---|---|---|---|---|
| 1 | 2 | 2, Alternative | 3 | 4 | 5 | 6 |
| 68800
249970
CE C2BSC | 99114
CE CCL 108 | 68818
1384745
328928
CE C1CSC | 68811
1114180
1114182
207550 | 68810
1302844
215881 | 68900
40607
CE C1MSC | 68815
308782 |
|  |  |  |  |  |  |  |

Horizontal
RHD
Standard mounting



SCANIA

514

514

Series 113

System No.: 168200034

Type

▶CHno
 1166898SSS
 ▶CHno
 4290089SN

R113
P113
T113

Page 2/3

Manufacturers part number are quoted for reference only

Front pipe

Silencer

68176
346617
CE C69PSC

68173
333425
CE C22PSC

GRH880

68305
297075
357402
CE C4SSC

68174
335920
CE C70PSC

68175
357266

WB 4200
 GR871, GRE871
 GRE871-T

40305

68173
333425
CE C22PSC

WB 4600, 6200

Mounting Parts

1	2	2, Alternative	3	4	5	6
<p>68800 249970 CE C2BSC</p>	<p>99114 CE CCL 108</p>	<p>68818 1384745 328928 CE C1CSC</p>	<p>68811 1114180 1114182 207550</p>	<p>68810 1302844 215881</p>	<p>68900 40607 CE C1MSC</p>	<p>68815 308782</p>

Horizontal
RHD
Standard moun-
ting

Series 113

System No.: 168200011

Manufacturers part number are quoted for reference only

Type

-   
- **CH**no
1166898SSS
- **CH**no
4290089SN

- R113
- P113
- T113

Page 3/3

Silencer

68305
297075
357402
CE C4SSC

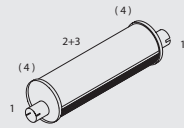

40305

Cat.

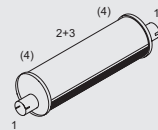



Tail pipe

68600
255527
305529
CE C8PSC



68625
242338
CE C7PSC

  
WB 4600, 5000



68648
392402
CE C29PSC

Ejector pipe



68637
372728
CE C20PSC

  
WB 2800, 3100









68688
1117466

Ejector pipe



Horizontal
RHD
Standard moun-
ting

Mounting Parts

1	1, Alternative	2			
<p>99114 CE CCL 108</p> 	<p>68818 1384745 328928 CE C1CSC</p> 	<p>68800 249970 CE C2BSC</p> 			
<p>68900 40607 CE C1MSC</p> 	<p>68815 308782</p> 	<p>68810 1302844 215881</p> 	<p>68811 1114180 1114182 207550</p> 		



SCANIA

516

516

Series 113

System No.: 168200012

Type

1166899SSS

►CHno

 4290090SN

►CHno

 P113

 R113

 T113

Front pipe

68165
 1114170
 CE C42PSC

P113, R113: ④X② ⑥X② ⑥X④ ⑥X②/④
 T113: ④X② ⑥X② ⑥X④
 ► G770, GS771-772, GR-R871-T, GR-GRS900/R

68166
 1114174

P113, R113: ④X② ⑥X②. DSC11. Turbo.

 ► G770, GS771-772, GR-E871-T, GR-GRS900/R

68167
 1303208
 CE C41PSC

R113, T113: ④X② ⑥X② ⑥X④
 ► GRH880

68205
 1118481
 1340024

R113: Streamline, DTC 11.
 Turbo. ► GRS900

68203
 1319257
 1319277

Silencer

68161
 1115282
 CE C40PSC

L=300MM

68162
 1115283
 CE C96PSC

L=430MM

68163
 1115284
 CE C97PSC

L=800MM

68320
 1302861
 1338071
 CE C10SSC

68654
 1302852
 CE C54PSC

, ⑥X②/④
, ⑥X②,

4+5+6

68649
 1114166
 CE C55PSC

Standard rear outlet

68654
 1302852
 CE C54PSC

, ⑥X②/④
, ⑥X②,

4+5+6

68649
 1114166
 CE C55PSC

Standard rear outlet

Mounting Parts

1

68808
 153474

2

99414
 1117067
 CE JC 114

3

99114
 CE CCL 108

3, Alternative

68818
 1384745
 328928
 CE C1CSC

4

68810
 1302844
 215881

5

68811
 1114180
 1114182
 207550

6

68900
 40607
 CE C1MSC

7

68819
 1300367
 CE C2CSC

8

68820
 1335618
 1338273
 CE C2MSC

Horizontal
RHD
Standard moun-
ting



Manufacturers part number are quoted for reference only

Series 113





System No.: 168200035

Manufacturers part number are quoted for reference only





Type





 1166899SSS
►CHno
 4290090SN
►CHno
 P113
 R113
 T113

Front pipe

68204
 1327856
 CE C81PSC
 P113, R113







68176
 346617
 CE C69PSC
 P113, R113



 GRH880

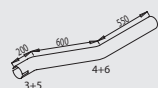

Silencer

68200
 1315204
 CE C80PSC



68320
 1302861
 1338071
 CE C10SSC



Tail pipe

68654
 1302852
 CE C54PSC







68649
 1114166
 CE C55PSC
 Standard rear outlet



Mounting Parts

1
68808
 153474



2
99414
 1117067
 CE JC 114



3
99114
 CE CCL 108



3, Alternative
68818
 1384745
 328928
 CE C1CSC



4
68810
 1302844
 215881



5
68811
 1114180
 1114182
 207550



6
68900
 40607
 CE C1MSC



7
68819
 1300367
 CE C2CSC



8
68820
 1335618
 1338273
 CE C2MSC



Horizontal
RHD
Standard mounting



SCANIA

518

518

Series 113

System No.: 168200013

Type

P113
R113

Front pipe

68206
1324800

►CHno 1193611SSS
113M
WB 3600, 3800, low chassis
Voith/Telma retarder

68205
1118481
1340024

113M
WB 3600, 3800
DTC 11 Engine
Turbo compound

68213
1331833

Silencer

68323
1305509
1338160
CE C11SSC
84 db

Tail pipe

68670
1337664
CE C129PSC

Mounting Parts

1	2	3	4	5
68811 1114180 1114182 207550	68819 1300367 CE C2CSC	68900 40607 CE C1MSC	68829 1315559 CE C6BSC	68838 1319879

Horizontal
RHD
Standard moun-
ting

Manufacturers part number are quoted for reference only

Series 113

System No.: 168200014

Manufacturers part number are quoted for reference only

Type

P113
R113

Front pipe

68165
1114170
CE C42PSC

1133612SSS ▶CHno
113M, 113H:
WB 3600, 3800
113M: (low chassis)
WB 3600, 3800
▶ GR-GRS900/R

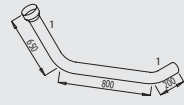

68247
1349196
CE C106PSC

WB 3600



68248
1349198
CE C107PSC

WB 3800



Silencer

68323
1305509
1338160
CE C11SSC
84 db

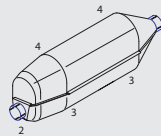

Tail pipe

68649
1114166
CE C55PSC

WB 3600



68670
1337664
CE C129PSC

WB 3800



Mounting Parts

1

68811
1114180
1114182
207550



2

68819
1300367
CE C2CSC



3

68829
1315559
CE C6BSC



4

68820
1335618
1338273
CE C2MSC



5

99414
1117067
CE JC 114



Horizontal
RHD
Standard moun-
ting



SCANIA

520

520

Series 142

System No.: 168200015

Manufacturers part number are quoted for reference only

Type



R142
T142

Front pipe

Silencer

Tail pipe

68111
301326
330863
CE C6PSC
R142
T142 GR871, GS770
Telma retarder

68305
297075
357402
CE C4SSC

68600
255527
305529
CE C8PSC
Standard rear outlet

68155
319557
330865
CE C71PSC
R142
 WB 3800

40305
Cat.

68635
344939
CE C12PSC
WB 2800
Incl. 1x400 DM3 Tank

68154
302150
CE C72PSC
R142, T142
 GH774

68636
331655
CE C17PSC
WB 3100, Incl. 1x200, 1x300,
1x380 DM3 Tank

Mounting Parts

1	2	2, Alternative	3	4	5	6	7
68800 249970 CE C2BSC	99114 CE CCL 108	68818 1384745 328928 CE C1CSC	68811 1114180 1114182 207550	68900 40607 CE C1MSC	68808 153474	68815 308782	68810 1302844 215881

Horizontal
RHD
Standard moun-
ting

Series 143

System No.: 168200016

Manufacturers part number are quoted for reference only

Type



CHno
 1166898 SSS
CHno
 4290089 SN
 R143
 T143



Front pipe

68111
 301326
 330863
 CE C6PSC
 R143, T143
 tr., WB 3100-3400
 GR880

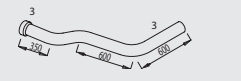

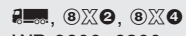

68152
 380930
 CE C74PSC
 R143, T143
 WB 3400
 GRH880



68171
 333423
 CE C76PSC
 R143

 WB 3800, 6200
 GRH 880





68170
 344699
 CE C73PSC
 R143
 WB 2800



68155
 319557
 330865
 CE C71PSC
 R143, T143
 WB 3600-6200
 GRH880

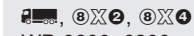

68172
 335924
 CE C75PSC
 R143

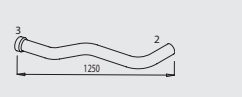
 WB 3800, 6200
 GRE 871



68274

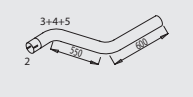

68173
 333425
 CE C22PSC



Silencer

68305
 297075
 357402
 CE C4SSC

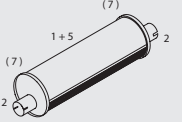

40305
 Cat.

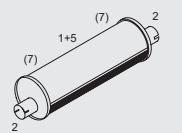

68337
 374221
 Electronic/hydraulic retarder

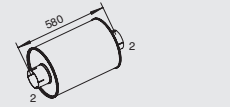

Tail pipe

68600
 255527
 305529
 CE C8PSC
 Standard rear outlet



68637
 372728
 CE C20PSC

 WB 2800, 3100



68648
 392402
 CE C29PSC
 Ejector



68688
 1117466
 Ejector



Mounting Parts

1
68800
 249970
 CE C2BSC



2
99114
 CE CCL 108



2, Alternative
68818
 1384745
 328928
 CE C1CSC



3
68811
 1114180
 1114182
 207550



4
68810
 1302844
 215881



5
68900
 40607
 CE C1MSC



6
68808
 153474



7
68815
 308782



Horizontal
RHD
Standard mounting



SCANIA

522

522

Series 143

System No.: 168200017

Type



R143

Front pipe

Silencer

Tail pipe

68207
1324802

4X WB 3600, 3800
Voith/Thelma retarder
▶CHno 1193611SSS

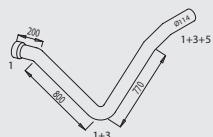

68244
1364023

143M: 4X WB 3600, 3800
1199484SSS ▶CHno
4334055SN ▶CHno
9002352SAN ▶CHno

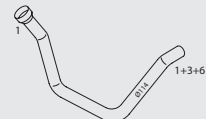

68245
1364025



68217
CE C6FSC



68235



68236



68237

L=610

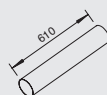

68323
1305509
1338160
CE C11SSC

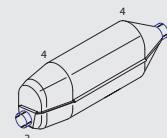

84 db

68649
1114166
CE C55PSC

Standard
▶CHno
WB 3600



68670
1337664
CE C129PSC

143M: 4X WB 3600
4312491SN ▶CHno
143M, 143M (low chassis)
143H: WB 3800, GR-GRS900/-R
1193612SSS ▶CHno



Mounting Parts

1	2	3	4
68822 1114182	68819 1300367 CE C2CSC	68900 40607 CE C1MSC	68829 1315559 CE C6BSC
5	6	7	8
68821 1335299	68838 1319879	99414 1117067 CE JC 114	99120 1335720 CE HDC120

Horizontal
RHD
Standard moun-
ting

Manufacturers part number are quoted for reference only

Series 143

System No.: 168200018

Manufacturers part number are quoted for reference only

Type

1193612SSS
 ▶CHno
 Low chassis
 R143
 WB3600, 3800

Front pipe

68168
 1348179
 1114172
 CE C44PSC
 GR-GRS900-R



Silencer

68248
 1349198
 CE C107PSC
 WB 3800



68323
 1305509
 1338160
 CE C11SSC



Tail pipe

68649
 1114166
 CE C55PSC
 WB 3600



⋮

68247
 1349196
 CE C106PSC
 WB 3600



⋮

68670
 1337664
 CE C129PSC

143M, ④X②
 WB 3600
 4312491SN ▶CHno
 143M, 143M low chassis
 143H, WB 3800
 GR-GRS900/-R
 1193612SSS ▶CHno



Mounting Parts

1
68822
 1114182



2
68819
 1300367
 CE C2CSC



3
99414
 1117067
 CE JC 114



4
68829
 1315559
 CE C6BSC



Horizontal
 RHD
 Standard moun-
 ting



SCANIA

524

524

Series 143

System No.: 168200019

Type

1166899SSS

 ►CHno

 4290090SN

 ►CHno

 R143

 T143

Front pipe

68168
 1348179
 1114172
 CE C44PSC
 GR 880-T, GRS900
 ④X② ⑥X② ⑥X④ ⑥X②/④

68169
 1303210
 CE C43PSC
 GRH 880
 ④X② ⑥X② ⑥X④

68229
 1347402
 CE C82PSC
 GRH 900
 ④X② ⑥X② ⑥X④

Silencer

68161
 1115282
 CE C40PSC
 L=300 mm

68162
 1115283
 CE C96PSC
 L=430 mm

68163
 1115284
 CE C97PSC
 L=800 mm

68320
 1302861
 1338071
 CE C10SSC

Tail pipe

68649
 1114166
 CE C55PSC
 Standard rear outlet

68654
 1302852
 CE C54PSC
 ⑥X②/④
 &6x2
 WB 2900,

 1+2+3

Mounting Parts

1
68900
 40607
 CE C1MSC

2
68811
 1114180
 1114182
 207550

3
68810
 1302844
 215881

4
99119
 CE CCL 114

4, Alternative
68819
 1300367
 CE C2CSC

5
99414
 1117067
 CE JC 114

6
68820
 1335618
 1338273
 CE C2MSC

Horizontal
 RHD
 Standard moun-
 ting

Manufacturers part number are quoted for reference only

Series 143

System No.: 168200020

Manufacturers part number are quoted for reference only

Type





R143

Front pipe

68171
333423
CE C76PSC



GRS 900



68172
335924
CE C75PSC



GRH 880



Silencer

68200
1315204
CE C80PSC



68320
1302861
1338071
CE C10SSC



Tail pipe

68649
1114166
CE C55PSC

Standard rear outlet



68654
1302852
CE C54PSC





 &6x2
 WB 2900, 



Mounting Parts

1

68900
40607
CE C1MSC



2

68811
1114180
1114182
207550



3

68810
1302844
215881



4

99119
CE CCL 114



4, Alternative

68819
1300367
CE C2CSC



5

68820
1335618
1338273
CE C2MSC



Horizontal
RHD
Standard mounting



SCANIA

526

526

Series 93

System No.: 168201003

Type

1192433 SSS
 ▶CHno
 9000673 SAN
 ▶CHno
 T93
 DS-DSC9 engine
 GR801
 T113
 DS-DSC11 engine

Front pipe

68251
 1325928
 1345756
 T93, High chassis

68190
 1107155
 CE C48PSC
 T93

68191
 1325929
 CE C47PSC
 T113, High chassis

68219
 385759
 CE C83PSC
 T113

Vertical
RHD
Standard moun-
ting

Silencer

68323
 1305509
 1338160
 CE C11SSC
 84db

68185
 1318593
 CE C49PSC
 CT13 =

68186
 1318595
 CE C50PSC
 CT19 =

Tail pipe

68662
 1318583
 CE C51PSC
 ▶CHno 1201284

68661
 391112
 CE C52PSC
 ▶CHno 1201284

68695
 1363703
 1201285 ▶CHno

68680
 1315657
 CE C114 PSC
 1201285 ▶CHno

68687
 1168264
 Ejector

Mounting Parts

1	2	3	4
68818 1384745 328928 CE C1CSC	68819 1300367 CE C2CSC	80871 CE FC114	68811 1114180 1114182 207550

Manufacturers part number are quoted for reference only

Series 93

System No.: 168201006

Manufacturers part number are quoted for reference only

Type



 1183014SSS



 T113

 DS-DSC11 engine



Front pipe

68226
1335503
CE C92PSC

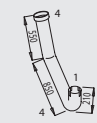

68228
1335249



68222
1335252

CT13 = 



...

68223
1335253

CT19 = 



Silencer

68323
1305509
1338160
CE C11SSC
84 db



68662
1318583
CE C51PSC



Tail pipe

68661
391112
CE C52PSC



...

68687
1168264

Ejector pipe



Mounting Parts

1

68818
1384745
328928
CE C1CSC



2

68819
1300367
CE C2CSC



3

99119
CE CCL 114



4

68823
1114180



Vertical
RHD
Standard moun-
ting



528

528

Series 113

System No.: 168201004

Type

-
-
- ④X②
- ⑥X②
- ⑥X④
- ⑥X②/④
- ⑥X②
- ⑥X④P93
- P93H
- P113
- R113
- GR-GRS900

Manufacturers part number are quoted for reference only

Front pipe

68227
1335504
CE C91PSC

P93H

68224
1335361
CE C89PSC

68217
CE C6FSC

68218
1315184
CE C85PSC

68226
1335503
CE C92PSC

P113, R113

68225
1335363
CE C90PSC

Silencer

68323
1305509
1338160
CE C11SSC
84db

Tail pipe

68680
1315657
CE C114 PSC

68686
1322044

Ejector

Mounting Parts

1, P113, R113

68823
1114180

1, P93H

68808
153474

2

68818
1384745
328928
CE C1CSC

3

80871T

4

68819
1300367
CE C2CSC

Vertical
RHD
Standard moun-
ting

Series 113

System No.: 168201002

Manufacturers part number are quoted for reference only

Type

- ④ X ②
- ⑥ X ②
- ⑥ X ④
- ⑥ X ②
- ⑥ X ④
- P93
- R93
- P113
- R113

Front pipe

68231
1315641
CE C84PSC

P113, R113

68214
1315181
CE C88PSC

68190
1107155
CE C48PSC

P93, R93

68215
1319018
CE C87PSC

68216
1319020
CE C86PSC

Silencer

68217
CE C6FSC

68218
1315184
CE C85PSC

68323
1305509
1338160
CE C11SSC

Tail pipe

68680
1315657
CE C114 PSC

Mounting Parts

1

68808
153474

2

68811
1114180
1114182
207550

3

68810
1302844
215881

4

68818
1384745
328928
CE C1CSC

5

80871T

6

68819
1300367
CE C2CSC

Vertical
RHD
Standard moun-
ting



SCANIA

530 Manufacturers part number are quoted for reference only

530

Series 113

System No.: 168200036

Type

1199484SSS
 ▶CHno
 4334055SNL
 ▶CHno
 90002352SAN
 ▶CHno

 P113
 R113
 WB 3600, 3800

Front pipe

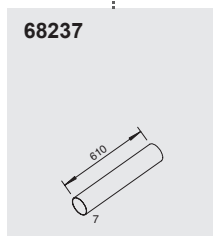
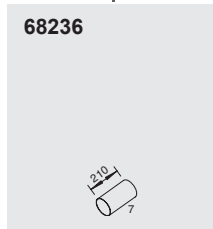
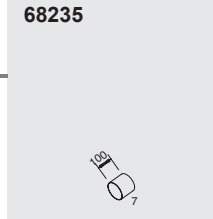
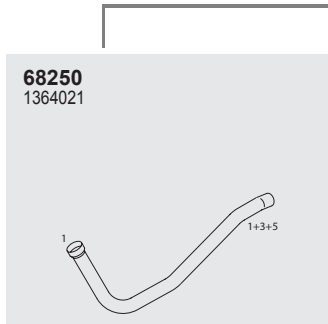

Silencer

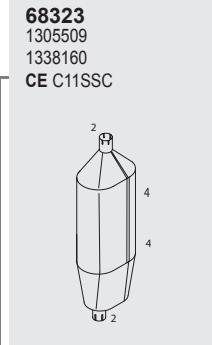

Tail pipe

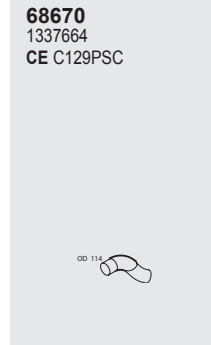

Mounting Parts

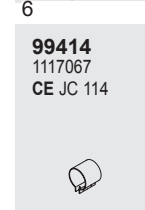
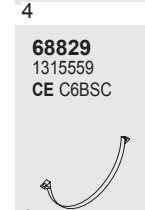

Horizontal
 RHD
 Standard moun-
 ting



Series 142

System No.: 168201001

Manufacturers part number are quoted for reference only

Type

►CHno 1115436-SSS
 ►CHno 425645SN

 ⑥X④
 WB 3100-3400
 P112
 R112
 R142

Silencer

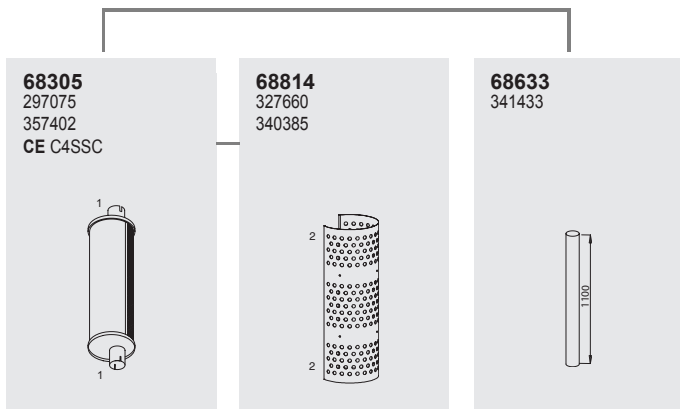

Tail pipe

Mounting Parts

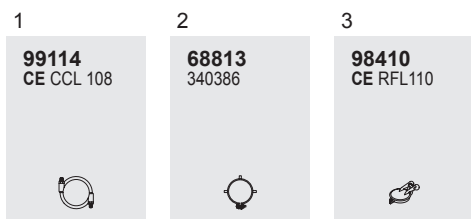

Vertical
 RHD
 Standard mounting

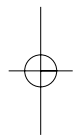
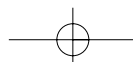



SCANIA

532

532

Series 143

System No.: 168201005

Type

GRH900

84db

R143

Front pipe

68220
 1315643
 CE C93PSC
 CR13 =

68221
 1332957
 CE C94PSC
 CR19 =

68217
 CE C6FSC

68218
 1315184
 CE C85PSC

91113
 CE CPB114
 Alternative

Silencer

68323
 1305509
 1338160
 CE C11SSC

Tail pipe

68686
 1322044
 Ejector pipe

68680
 1315657
 CE C114 PSC

Mounting Parts

1
68811
 1114180
 1114182
 207550

2
99310T

3
68819
 1300367
 CE C2CSC

Vertical
RHD
Standard mounting



Manufacturers part number are quoted for reference only

Series 143

System No.: 168201007

Manufacturers part number are quoted for reference only

Type

 
DSC14 engine
T143

Front pipe

68188
397381
CE C45PSC



68187
353031
CE C1FSC





68186
1318595
CE C50PSC

CT19, 



68185
1318593
CE C49PSC

CT13, 



Silencer

68323
1305509
1338160
CE C11SSC
84 db

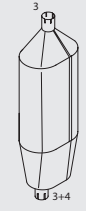

68662
1318583
CE C51PSC



Tail pipe

68661
391112
CE C52PSC



68687
1168264



Mounting Parts

1

68811
1114180
1114182
207550



2

80871T



3

68819
1300367
CE C2CSC



4

68900
40607
CE C1MSC



5

68818
1384745
328928
CE C1CSC



Vertical
RHD
Standard moun-
ting





SCANIA

534

534

Series 94, 114, 124, 144, 164

System No.: 168200031

Type



- C94
- C114
- C124
- D94
- G94
- G114
- G124
- L94
- L114
- L124

Page 1/2

Manufacturers part number are quoted for reference only

Front pipe

68277
1505749

94, 114, 124 serie
1278128SSS ▶CHno
4466697SNL ▶CHno
9067911SAN ▶CHno
3532582SLA ▶CHno
Engine D9, DC11, DT12, DSC/DC12

Silencer

68327
1500455
1337750
CE C14SSC

68239
1364355
1428892
CE C4FSC

68240
1364290
CE C4BSC

68238
1364356
CE C111PSC

114, 124 serie
▶CHno 1240179

68256
1364358
CE C105PSC

94 serie
▶CHno 1240179

68257
1380748
CE C110PSC

114 serie
Turbo intercooler

68264
1413619

94 serie
1240180 ▶CHno

68265
1413618

114, 124 serie
1240179 ▶CHno

Mounting Parts

1

68836
1360294

2

68835
1335618
1371089
CE C4CSC

3

68837
1344150

Horizontal
RHD
Standard moun-
ting

Series 94, 114, 124, 144, 164

System No.: 168200037

Manufacturers part number are quoted for reference only

Type



- C94
- C114
- C124
- D94
- G94
- G114
- G124
- L94
- L114
- L124

Page 2/2

Silencer

Tail pipe

68327
1500455
1337750
CE C14SSC

68692
1483278
1344151
1397052

68762
1375814

8X2 8X4, Ejector

68691
1373201
1397273

80dB ACC.92/97 EEC
Incl. ADR
▶CHno 1235758SSS
▶CHno 4385404SNL
▶CHno 9028647SAN

68761
1375817

68761
1375817

Ejector,
high chassis L+E

68702
1405350

80db ACC.92/97 EEC.
235759SSS ▶CHno
4385405SNL ▶CHno
9028648SAN ▶CHno
Incl. ADR
1248285SSS ▶CHno
4408570SNL ▶CHno
9040439SAN ▶CHno

68696
1344153
CE C113PSC

68760
1375811

Ejector,
high chassis N+H

Mounting Parts

1

68835
1335618
1371089
CE C4CSC

2

68837
1344150

Horizontal
RHD
Standard moun-
ting



SCANIA

536

536

Series 94, 114, 124, 144, 164

System No.: 168200030

Type



C144
G144
L144

Front pipe

68239
1364355
1428892
CE C4FSC

68240
1364290
CE C4BSC

68241
1364288
CE C112PSC

144 series

68275
1482615

144 series
Under run protection

68276
1502090

144 series

Mounting Parts

1
68836
1360294

2
68835
1335618
1371089
CE C4CSC

3
68837
1344150

Silencer

68327
1500455
1337750
CE C14SSC

Tail pipe

68692
1483278
1344151
1397052

68696
1344153
CE C113PSC

68761
1375817

Ejector,
high chassis L+E

68760
1375811

Ejector,
high chassis N+H

68761
1375817

Ejector, high chassis L+E

68762
1375814

Ejector

68691
1373201
1397273

80dB ACC.92/97 EEC
ADR:
▶CHno 1235758SSS
▶CHno 4385404SNL
▶CHno 9028647SAN

68702
1405350

80db ACC.92/97 EEC.
235759SSS ▶CHno
4385405SNL ▶CHno
9028648SAN ▶CHno
ADR:
1248285SSS ▶CHno
4408570SNL ▶CHno
9040439SAN ▶CHno

Manufacturers part number are quoted for reference only

Horizontal
RHD
Standard moun-
ting

Series 94, 114, 124, 144, 164

System No.: 168200032

Manufacturers part number are quoted for reference only

Type

164

Front pipe

68270
1387983



68269
1387982



68272
1433667



68279
1488557

Alternative



Silencer

68336
1387823

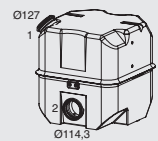

Tail pipe

68717
1483281
1445925
1445905

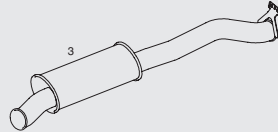

Mounting Parts

1

68858
1431579



2

68835
1335618
1371089
CE C4CSC



3

68860
1446097



Horizontal
RHD
Standard mounting



538

538

Series 94, 114, 124, 144, 164

System No.: 168201008

Type

-
-
-
- ⊗X④ ⊗X②
- ▶CHno 1240179
- 1240179 ▶CHno
- C94
- C114
- C124
- C144
- D94
- G94
- G114
- G124
- G144
- L94
- L114
- L124
- L144

Front pipe

<p>68239 1364355 1428892 CE C4FSC</p>	<p>68240 1364290 CE C4BSC</p>	<p>68238 1364356 CE C111PSC</p> <p>▶CHno 1240179</p>	<p>68267 1388774</p>
⋮		<p>68265 1413618</p> <p>1240179 ▶CHno</p>	<p>68268 1388777</p>

Silencer

68323
1305509
1338160
CE C11SSC

Tail pipe

68701
1397607

Mounting Parts

<p>1</p> <p>68836 1360294</p>	<p>2</p> <p>68835 1335618 1371089 CE C4CSC</p>	<p>3</p> <p>68819 1300367 CE C2CSC</p>
---	--	--

Vertical
RHD
Standard moun-
ting

Manufacturers part number are quoted for reference only



Series 94, 114, 124, 144, 164

System No.: 168201009

Manufacturers part number are quoted for reference only

Type



- C94
- C114
- C124
- C144
- D94
- G94
- G114
- G124
- G144
- L94
- L114
- L124
- L144

Page 1/2

Vertical
RHD
Standard moun-
ting

Front pipe

68239
1364355
1428892
CE C4FSC

68240
1364290
CE C4BSC

68256
1364358
CE C105PSC

Serie 94
▶CHno 1240179

68257
1380748
CE C110PSC

Serie 114
Turbo/Intercooler

68265
1413618

Serie 114, 124
1240179 ▶CHno

68264
1413619

Serie 94
12410180 ▶CHno

68238
1364356
CE C111PSC

Serie 114, 124
▶CHno 1240179

68241
1364288
CE C112PSC

Serie 144

68275
1482615

144 serie
Under run protection

68276
1502090

68277
1505749

Serie 94, 114, 124
1278128SSS ▶CHno, 4466697SNL ▶CHno
9067911SAN ▶CHno, 3532582SLA ▶CHno
Motor D9, DC11, DT12, DSC/DC12

Silencer

68327
1500455
1337750
CE C14SSC

Mounting Parts

1, x2

68836
1360294

2

68835
1335618
1371089
CE C4CSC

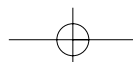



SCANIA

540

540

Series 94, 114, 124, 144, 164

System No.: 168201010

Type



- C94
- C114
- C124
- C144
- D94
- G94
- G114
- G124
- G144
- L94
- L114
- L124
- L144

Page 2/2

Vertical
RHD
Standard moun-
ting

Silencer

68327
1500455
1337750
CE C14SSC

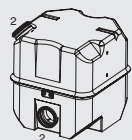

68708
1340470
1413893

All

1242206SSS▶CHno
4397542SNL▶CHno
9034865SAN▶CHno



68703
1413892



68769
1340463
1409822



68707
1427839

1242206SSS▶CHno
4397542SNL▶CHno
9034865SAN▶CHno



68764
1340461
CE C131PSC



68766
1340462



Tail pipe

68767
1340469

L=570 mm



68840
1395727



68768
1340468

L=900 mm



68851
1413633

1242206SSS▶CHno
4397542SNL▶CHno
9034865SAN▶CHno



Mounting Parts

2

68835
1335618
1371089
CE C4CSC



4

68818
1384745
328928
CE C1CSC



4, Inox

68850
1420480



INDEX

SEDDON

TYPE/MODEL

Pacer	543
201 series	549
2-11 series	553
301 and 311 series	556
401 and 411 series	563
T3 and TC3 series	568
T5 series	582
T6 series	586



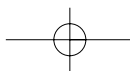
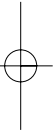
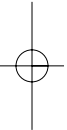
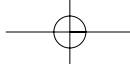

Series PACER

System No.: 170201008

Manufacturers part number are quoted for reference only

Type

 **6X4 6X2/4**
 Cummins C240
 Perkins 210

Front pipe

Silencer

Tail pipe

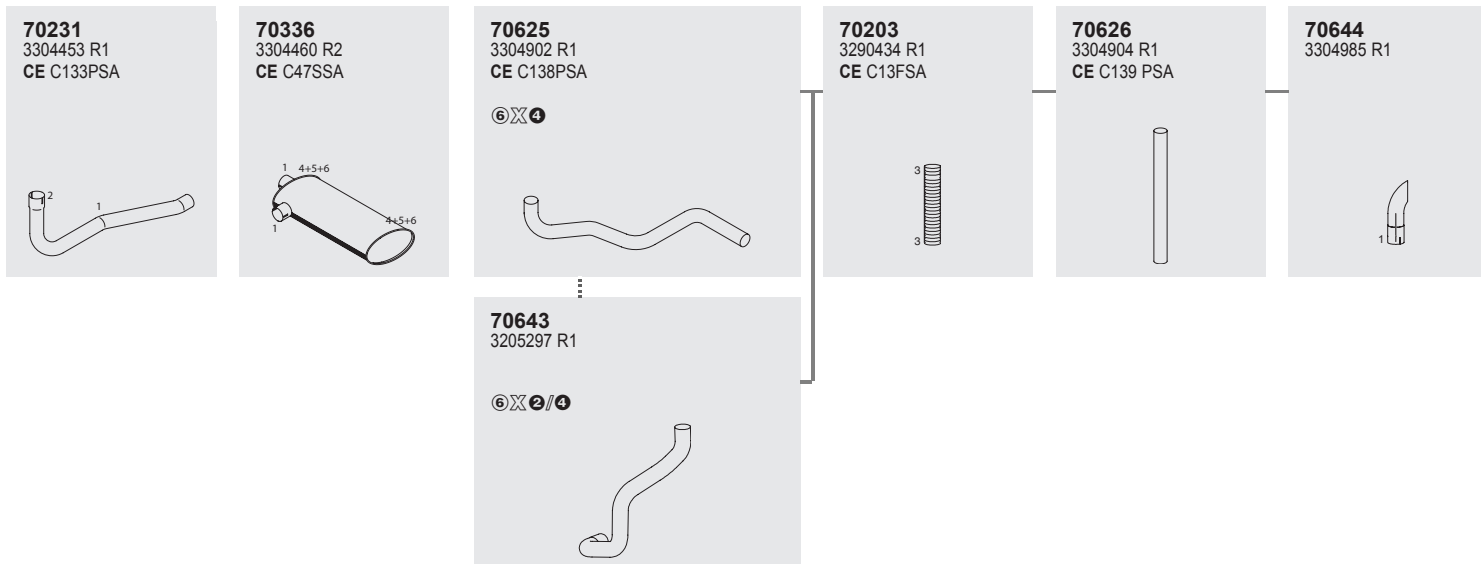

Mounting Parts

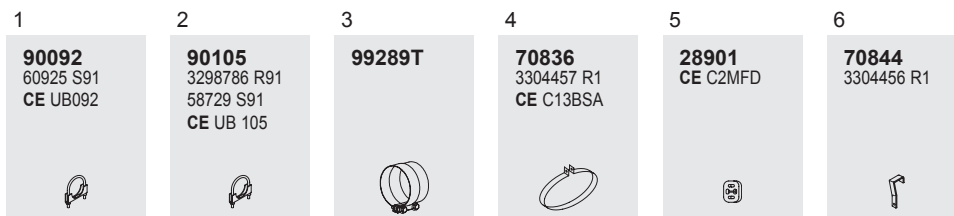

Vertical
 RHD
 Standard moun-
 ting



SEDDON

544

544

Series PACER

System No.: 170201002

Type

Standard Track
 Narrow Track
 Cummins B215
 Euro II

Front pipe

Silencer

Tail pipe

70246
3309333 R1

Narrow Track

70340
3308651 R1

70630
3309199 R1

70629
3305461 R1

70626
3304904 R1
CE C139 PSA

70644
3304985 R1

70247
3308724 R1

Standard Track

Mounting Parts

1

90095
CE UB095

2

90106
58729 S91
65011 S1
CE UB105

3

99289T

4

70836
3304457 R1
CE C13BSA

5

28901
CE C2MFD

6

70844
3304456 R1

Vertical
RHD
Standard moun-
ting

Manufacturers part number are quoted for reference only



Series PACER

System No.: 170201003

Manufacturers part number are quoted for reference only

Type





CHno 94744
 Cummins C245
 Euro II

Front pipe

Silencer

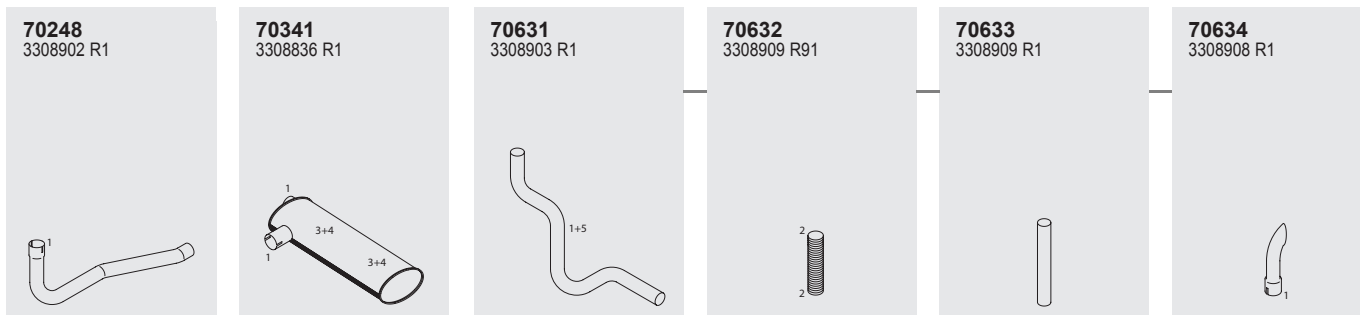
Tail pipe



Mounting Parts

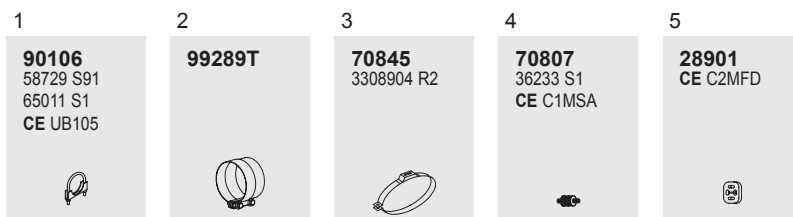

Vertical
 RHD
 Standard moun-
 ting

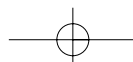



SEDDON

546

546

Series PACER

System No.: 170201004

Type

4X2
6X4 6X2/4
 Cummins C245
 Euro II
 94744 ▶CHno

Front pipe

70249
 3309271 R1
 CE C151PSA

Silencer

70342
 3309218 R1
 CE C48SSA

Tail pipe

70635
 3309272 R1
 CE C150PSA

4X2 6X4

70637
 3309276 R91

70638
 3309274 R1

70639
 3309273 R1
 CE C153PSA

70636
 3309418 R1

6X2/4

Mounting Parts

1
90106
 58729 S91
 65011 S1
 CE UB105

2
99289T

3
70846
 3309270 R1
 CE C14BSA

4
70807
 36233 S1
 CE C1MSA

5
28901
 CE C2MFD

6
90120
 CE UB120

Vertical
 RHD
 Standard moun-
 ting

Manufacturers part number are quoted for reference only



Series PACER

System No.: 170201010

Manufacturers part number are quoted for reference only

Type

- 4X2
- 6X4 6X2/4
- 4X2 Narrow Track
- Perkins Phaser

Front pipe

Silencer

Tail pipe

70273
3304898 R1

4X2 6X4

70274
3305273 R1

6X2/4

70275
3306533 R1

4X2, Narrow Track

70340
3308651 R1

70647
3304903 R1

70648
3305297 R1

6X2/4 Only

70203
3290434 R1
CE C13FSA

70626
3304904 R1
CE C139 PSA

70644
3304985 R1

Mounting Parts

1

90095
CE UB095

2

90092
60925 S91
CE UB092

3

99289T

4

70836
3304457 R1
CE C13BSA

5

28901
CE C2MFD

6, 6X2/4 only

70844
3304456 R1

7

28834
CE C3MFD

Vertical
RHD
Standard moun-
ting

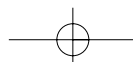



SEDDON

548

548

Series PACER

System No.: 170201001

Type

M5 ISCe

 Euro 3

Front pipe

Silencer

Tail pipe

70272
97164692

70271
97164960

70270
97164690

70345
97164958

70645
97164693

70637
3309276 R91

70638
3309274 R1

70639
3309273 R1
CE C153PSA

Mounting Parts

1
90120
CE UB120

2
99290T

3
90114
3295978
CE UB114

4
90092
60925 S91
CE UB092

5
90106
58729 S91
65011 S1
CE UB105

6
99315T
3308719 R1

Vertical
RHD
Standard moun-
ting

Manufacturers part number are quoted for reference only



Series 201

System No.: 170200001

Manufacturers part number are quoted for reference only

Type

Front Mounted
Perkins 354

Front pipe

70133
3293444
CE C47PSA



Silencer

70326
3292351
CE C35SSA



Tail pipe

70604
3293124
CE C48PSA



Mounting Parts

1

70811
67337 S1
CE C5BSA



2

70807
36233 S1
CE C1MSA



3

90079
CE UB079



4

70813
97438 S1



Horizontal
RHD
Standard moun-
ting

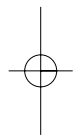
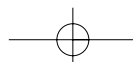



SEDDON

Series 201

System No.: 170200002

550

Type

Perkins 354.4

Front pipe

Silencer

Tail pipe

70200
3292729 R1
CE C135PSA



70334
3292708 R1

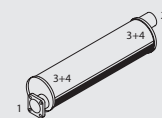

70604
3293124
CE C48PSA



Mounting Parts

1

70813
97438 S1



2

90079
CE UB079



3

70811
67337 S1
CE C5BSA



4

70807
36233 S1
CE C1MSA



Horizontal
RHD
Standard mounting

550 Manufacturers part number are quoted for reference only



Series 201

System No.: 170201005

Manufacturers part number are quoted for reference only

Type

 4X2
 6X4
 Perkins T6.354

Front pipe

70219
 3293884 R1
 CE C137PSA
 6X4



...

70198
 3292372
 CE C130PSA
 4X2

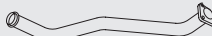

Silencer

70326
 3292351
 CE C35SSA



Tail pipe

70616
 3292413
 CE C110PSA



Mounting Parts

1
70813
 97438 S1



2
90079
 CE UB079



3
70807
 36233 S1
 CE C1MSA



4
70847
 3292412 R1
 CE C12BSA



5
70848
 3292737 R2
 CE C11BSA



Vertical
 RHD
 Standard mounting

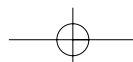



SEDDON

552 Manufacturers part number are quoted for reference only

Series 201

System No.: 170201006

552

Type



 Perkins Phaser
 210TI

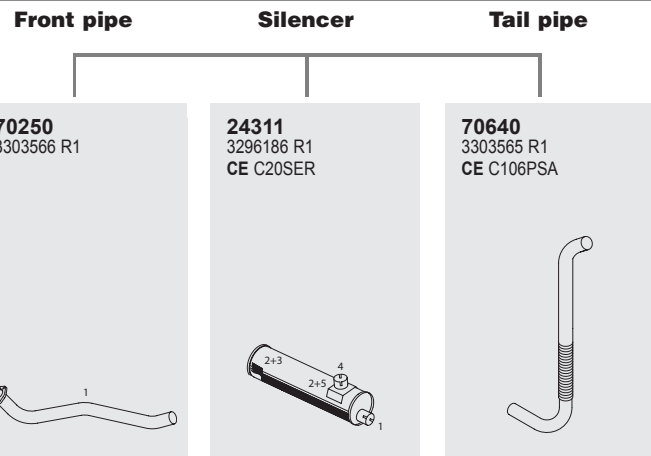

Mounting Parts

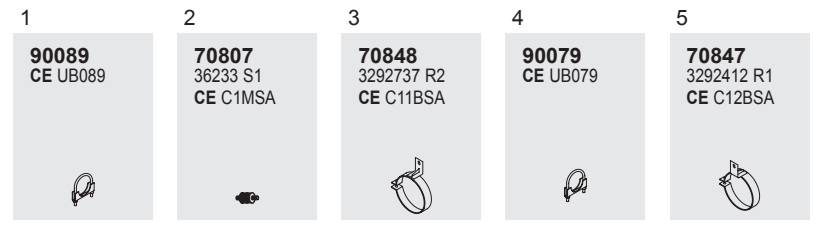

Vertical
 RHD
 Standard moun-
 ting



Series 2-11

System No.: 170200003

Manufacturers part number are quoted for reference only

Type

Front Mounted

 17.21
 Perkins Phaser
 160T, 180T
 210TI

Front pipe Silencer Tail pipe

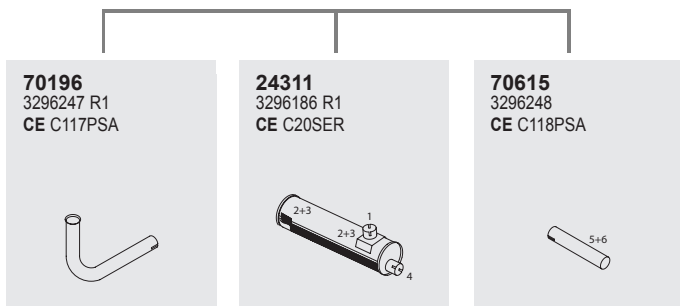

Mounting Parts

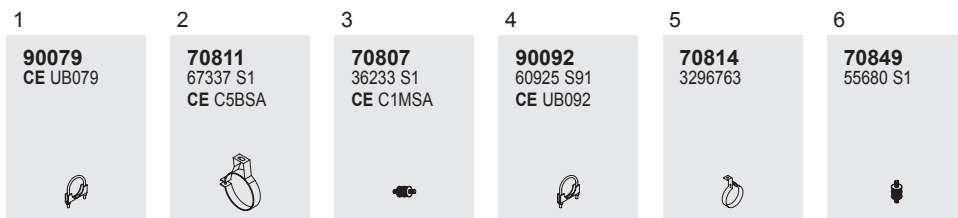

Horizontal
 RHD
 Standard moun-
 ting

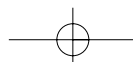



SEDDON

554

554

Series 2-11

System No.: 170200004

Type

17.21

 Perkins Phaser

 160T, 180T, 210TI

Front pipe

70266
 3299687 R1

70265
 3299684 R1

70220
 3297617 R1
 3296137
 CE C127PSA

Silencer

15301
 3296185
 CE C9SBF

Tail pipe

70604
 3293124
 CE C48PSA

Mounting Parts

1
90079
 CE UB079

2
70811
 67337 S1
 CE C5BSA

3
70807
 36233 S1
 CE C1MSA

Horizontal
RHD
Standard moun-
ting

Manufacturers part number are quoted for reference only



Series 2-11

System No.: 170201007

Manufacturers part number are quoted for reference only

Type

-  **④X②**
- ⑥X②**
- Narrow Track
- ⑥X④**
- Standard Track
- Perkins Phaser
- 160T, 180DTI,
- 210TI
- Incl. 1991 Update

Front pipe

Silencer

Tail pipe

70176
3298627
CE C103PSA

④X②⑥X②



24311
3296186 R1
CE C20SER



70612
3296249
3298627
CE C96PSA



70220
3297617 R1
3296137
CE C127PSA

⑥X④

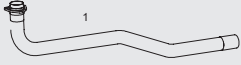

Mounting Parts

1

90079
CE UB079



2

90092
60925 S91
CE UB092



3

70807
36233 S1
CE C1MSA



4

70811
67337 S1
CE C5BSA



Vertical
RHD
Standard moun-
ting

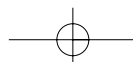



SEDDON

556

556

Series 301 AND 311

System No.: 170200011

Type

Front Mounted

-
-
-
-
-
-
- Cummins L10,
LT10, LTA10
HP220, 250, 290

Front pipe

Silencer

Tail pipe

70136
3290699
CE C52PSA

70167
3290707
CE C10FSA

70137
3290818
CE C53PSA

301 Series

70154
3290819
CE C72PSA

301 Series

70325
3292330 R1
CE C34SSA

70607
3290821
CE C56PSA

70130
3295517
CE C44PSA

70205
3295503 R1
CE C111PSA

311 Series

70207
3295579 R1
CE C112PSA

311 Series

Mounting Parts

1
99302T
3290347 R1

2
90105
3298786 R91
58729 S91
CE UB 105

3
70821
3293681 R1
CE C7BSA

4
70807
36233 S1
CE C1MSA

5
70805
3295630 R1

6
70804
3291729 R1

7
70806
3295519 R1

Horizontal
RHD
Standard moun-
ting



Manufacturers part number are quoted for reference only

Series 301 AND 311

System No.: 170200012

Manufacturers part number are quoted for reference only

Type

Transverse Mounted

 Cummins
 L10, LTA10
 HP 250, 290

Front pipe

70136
 3290699
 CE C52PSA



70167
 3290707
 CE C10FSA



70137
 3290818
 CE C53PSA

S180 RA, Rockwell Axle



70138
 3293236
 CE C54PSA

S180 RA, Rockwell Axle



70168
 3290346 R1
 CE C11FSA



70139
 65891
 65895
 CE C55PSA
 Tractor, 





70320
 65854 S1
 CE C29SSA



70602
 65896
 CE C31PSA



70130
 3295517
 CE C44PSA



70205
 3295503 R1
 CE C111PSA

SA110 RA, Spanish Axle



70206
 3295520 R1
 CE C140PSA

SA110 RA, Spanish Axle



70212
 3293477 R1

Rigid, 



Mounting Parts

1

99302T
 3290347 R1



2

90127
 3295978 R91
 3298786 R91
 CE UB127



3

70820
 65954 S1
 CE C9BSA



4

90105
 3298786 R91
 58729 S91
 CE UB 105



5

70805
 3295630 R1



6

70804
 3291729 R1



7

70806
 3295519 R1



Horizontal RHD Standard mounting



SEDDON

558

558

Series 301 AND 311

System No.: 170200014

Type

Transverse Mounted



Cummins

Front pipe

70130
3295517
CE C44PSA

&umbrs



6+7+8

70167
3290707
CE C10FSA



1

70205
3295503 R1
CE C111PSA



5

70206
3295520 R1
CE C140PSA



70168
3290346 R1
CE C11FSA



1

70139
65891
65895
CE C55PSA
Tractor &6x2



70136
3290699
CE C52PSA



6+8

70212
3293477 R1

Rigid, 6x4



Silencer

70320
65854 S1
CE C29SSA



2 3+4

Tail pipe

70602
65896
CE C31PSA



Mounting Parts

1

99302T
3290347 R1



2

90127
3295978 R91
3298786 R91
CE UB127



3

70820
65954 S1
CE C9BSA



4

70807
36233 S1
CE C1MSA



5

90105
3298786 R91
58729 S91
CE UB 105



6

70804
3291729 R1



7

70806
3295519 R1



8

70805
3295630 R1



Horizontal RHD Standard mounting

Manufacturers part number are quoted for reference only



Series 301 AND 311

System No.: 170200009

Manufacturers part number are quoted for reference only

Type

(Low Chassis)
 Cummins
 LT10, LTA10
 HP 290

Front pipe

70136
3290699
CE C52PSA

70167
3290707
CE C10FSA

70128
3290706
CE C42PSA

70323
65297 S1
CE C32SSA

44602
CE C18PLL

70130
3295517
CE C44PSA

Silencer

Tail pipe

Mounting Parts

1

99302T
3290347 R1

2

90105
3298786 R91
58729 S91
CE UB 105

3

70817
54398 S1
54398
CE C4BSA

4

70807
36233 S1
CE C1MSA

Horizontal
RHD
Standard moun-
ting

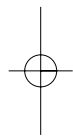
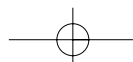



SEDDON

560 Manufacturers part number are quoted for reference only

Series 301 AND 311

System No.: 170200010

560

Type

Cummins LT10
HP 290

Front pipe

70136
3290699
CE C52PSA

70167
3290707
CE C10FSA

70131
3291854
CE C45PSA

70184
3298291
CE C113PSA

70323
65297 S1
CE C32SSA

44602
CE C18PLL

70130
3295517
CE C44PSA

Mounting Parts

1
99302T
3290347 R1

2
90105
3298786 R91
58729 S91
CE UB 105

3
70817
54398 S1
54398
CE C4BSA

4
70807
36233 S1
CE C1MSA

Horizontal
RHD
Standard moun-
ting



Series 301 AND 311

System No.: 170200013

Manufacturers part number are quoted for reference only

Type



 Cummins
 LT10, LTA10
 HP 250, 290
 (Long chassis)

Front pipe

70136
 3290699
 CE C52PSA

70167
 3290707
 CE C10FSA



70131
 3291854
 CE C45PSA

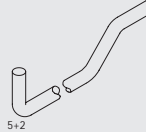

70132
 67643
 CE C46PSA





70324
 65013
 CE C33SSA



70603
 65545
 CE C33PSA



70130
 3295517
 CE C44PSA





Silencer

Tail pipe

Mounting Parts

1
99302T
 3290347 R1



2
90127
 3295978 R91
 3298786 R91
 CE UB127



3
70816
 65015 S1
 CE C2BSA



4
70807
 36233 S1
 CE C1MSA



5
90105
 3298786 R91
 58729 S91
 CE UB 105



6
70804
 3291729 R1



7
70806
 3295519 R1



8
70805
 3295630 R1



Horizontal
 RHD
 Standard mounting

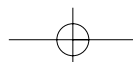



SEDDON

562

562

Series 301 AND 311

System No.: 170201009

Type

Municipal

Front pipe

Silencer

Tail pipe

70174
3300240
CE C101PSA

70167
3290707
CE C10FSA

70214
3303317 R1
CE C144PSA

70213
3303318 R1
CE C145PSA

70329
3300391 R1
CE C39SSA

70619
3303319 R1
CE C146PSA

70620
3303320 R1
CE C147PSA

70621
3302733 R1

70622
3302734 R1

Mounting Parts

1
99302T
3290347 R1

2
90105
3298786 R91
58729 S91
CE UB 105

3
90127
3295978 R91
3298786 R91
CE UB127

4
70830
3303989

5
70816
65015 S1
CE C2BSA

6
70807
36233 S1
CE C1MSA

7
70804
3291729 R1

8
70806
3295519 R1

9
70805
3295630 R1

Vertical
RHD
Standard moun-
ting

Manufacturers part number are quoted for reference only







Series 401 AND 411

System No.: 170200048

Manufacturers part number are quoted for reference only

Type

Front Mounted

-  ④X②
-  ⑥X②
-  Eagle
-  ⑥X②
-  ⑧X④
- Rolls 265L

Front pipe

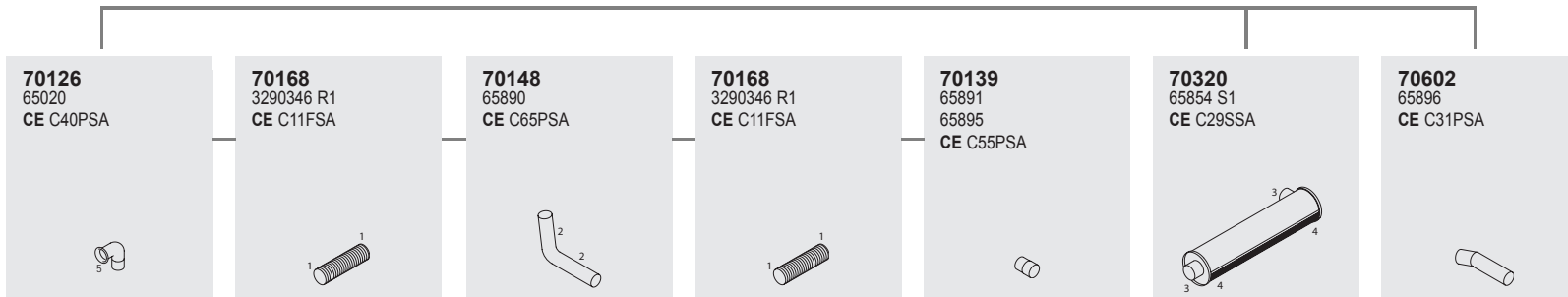

Mounting Parts

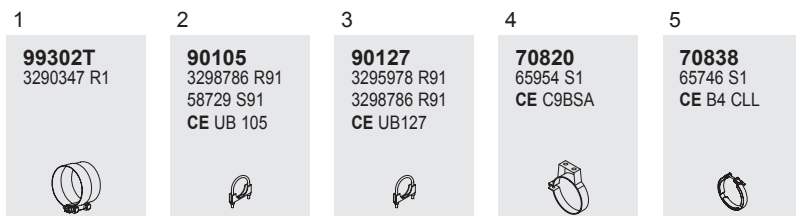

Horizontal
RHD
Standard moun-
ting

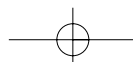



SEDDON

564

564

Series 401 AND 411

System No.: 170200049

Type

Transverse Mounted

 Rolls HP 340
 Eagle

Front pipe

70126
65020
CE C40PSA

70167
3290707
CE C10FSA

70243
3293123 R1

70168
3290346 R1
CE C11FSA

70139
65891
65895
CE C55PSA

70320
65854 S1
CE C29SSA

70602
65896
CE C31PSA

70212
3293477 R1

Mounting Parts

1

99302T
3290347 R1

2

90105
3298786 R91
58729 S91
CE UB 105

3

90127
3295978 R91
3298786 R91
CE UB127

4

70820
65954 S1
CE C9BSA

5

70838
65746 S1
CE B4 CLL

Horizontal RHD Standard mounting

Manufacturers part number are quoted for reference only



Series 401 AND 411

System No.: 170200047

Manufacturers part number are quoted for reference only





Type

 Gardner 6LXCT



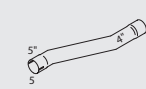
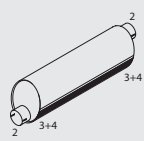

Front pipe

Silencer

Tail pipe

<p>96102 CE C125PSA</p> 	<p>70167 3290707 CE C10FSA</p> 	<p>70140 3290359 CE C57PSA</p> 	<p>70132 67643 CE C46PSA</p> 	<p>70324 65013 CE C33SSA</p> 	<p>70603 65545 CE C33PSA</p> 
--	---	--	---	---	---

Mounting Parts

<p>1</p> <p>99202 CE BCL102</p> 	<p>2</p> <p>90127 3295978 R91 3298786 R91 CE UB127</p> 	<p>3</p> <p>70816 65015 S1 CE C2BSA</p> 	<p>4</p> <p>70807 36233 S1 CE C1MSA</p> 
---	--	---	---

Horizontal
RHD
Standard mounting

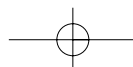



SEDDON

566

566

Series 401 AND 411

System No.: 170200050

Type

Rolls
Eagle

Front pipe

Silencer

Tail pipe

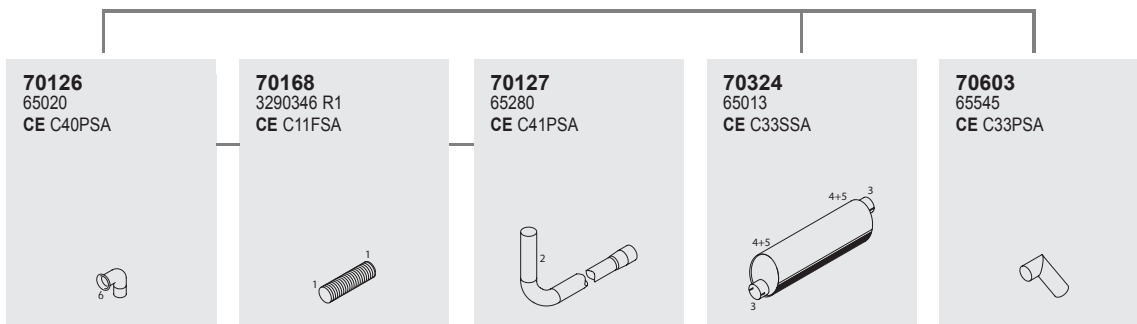

Mounting Parts

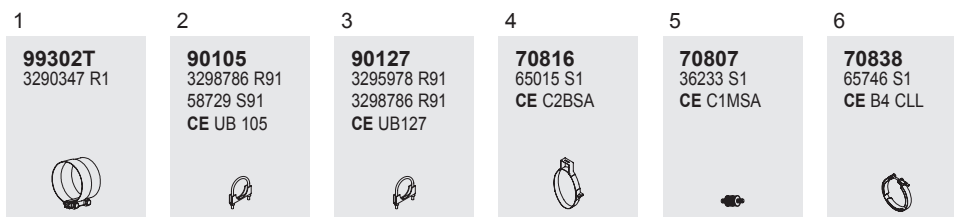

Horizontal
RHD
Standard moun-
ting

Manufacturers part number are quoted for reference only



Series 401 AND 411

System No.: 170200051

Manufacturers part number are quoted for reference only

Type



 Cummins
 HP290, 320

Front pipe

70194
 3295435 R1
 CE C108PSA



70157
 3295436
 CE C76PSA



70167
 3290707
 CE C10FSA



70235
 3295551 R1
 CE C105PSA

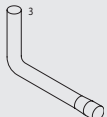

Silencer

70324
 65013
 CE C33SSA



Tail pipe

70603
 65545
 CE C33PSA



Mounting Parts

1
70816
 65015 S1
 CE C2BSA



2
70807
 36233 S1
 CE C1MSA



3
90105
 3298786 R91
 58729 S91
 CE UB 105



4
70838
 65746 S1
 CE B4 CLL



5
90127
 3295978 R91
 3298786 R91
 CE UB127



6
99302T
 3290347 R1



Horizontal
 RHD
 Standard moun-
 ting

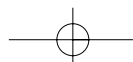



SEDDON

568

568

Series T3 AND TC3

System No.: 170200022

Type

Front Mounted

Cummins
 NTE, NTAA
 HP 320, 340,
 HP 350, 365
 HP 380, 400,
 HP 410, 465

Front pipe

70260
3301772 R1

70167
3290707
CE C10FSA

70192
3300673
CE C124PSA

70167
3290707
CE C10FSA

70193
3300674

70320
65854 S1
CE C29SSA

70610
3300679
CE C84PSA

70157
3295436
CE C76PSA

Mounting Parts

1

70838
65746 S1
CE B4 CLL

2

70801
3295631 R1
NAK2674

3

99302T
3290347 R1

4

90127
3295978 R91
3298786 R91
CE UB127

5

70828
3300677 R1

6

70829
3300678 R1

7

90106
58729 S91
65011 S1
CE UB105

Horizontal
RHD
Standard moun-
ting

Manufacturers part number are quoted for reference only



Series T3 AND TC3

System No.: 170200029

Manufacturers part number are quoted for reference only

Type

Front Mounted

- ④X②
- ⑥X② ⑥X④
- ⑥X②
- ⑥X④
- Perkins TX
- HP 325

Front pipe

70188
3301019 R1
CE C119PSA

70167
3290707
CE C10FSA

70189
3301099
CE C120PSA

70167
3290707
CE C10FSA

70190
3301182

Silencer

70333
3300691 R1
CE C40SSA

Tail pipe

70613
3300692 R1
CE C98PSA

Mounting Parts

1
70801
3295631 R1
NAK2674

2
70851
3301098 R1

3
70843
3300505 R1
CE C10BSA

4
99302T
3290347 R1

5
90105
3298786 R91
58729 S91
CE UB 105

Horizontal
RHD
Standard moun-
ting

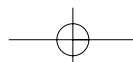



SEDDON

570 Manufacturers part number are quoted for reference only

570

Series T3 AND TC3

System No.: 170200030

Type

Front Mounted



Cummins
LTA, LTAA
HP 275, 300
HP325, 465

Front pipe

70174
3300240
CE C101PSA

70167
3290707
CE C10FSA

70186
3300689
CE C131PSA

70167
3290707
CE C10FSA

70185
3300495
CE C142PSA

Silencer

70333
3300691 R1
CE C40SSA

Tail pipe

70613
3300692 R1
CE C98PSA

Mounting Parts

1
70806
3295519 R1

2
70805
3295630 R1

3
70804
3291729 R1

4
99302T
3290347 R1

5
90127
3295978 R91
3298786 R91
CE UB127

6
70843
3300505 R1
CE C10BSA

7
90105
3298786 R91
58729 S91
CE UB 105

Horizontal
RHD
Standard moun-
ting



Series T3 AND TC3

System No.: 170200016

Manufacturers part number are quoted for reference only

Type

 Perkins TX
 HP 325

Front pipe

70188
 3301019 R1
 CE C119PSA



70167
 3290707
 CE C10FSA



70258
 3302053 R1



70217
 3301717 R1
 CE C129PSA



Silencer

70329
 3300391 R1
 CE C39SSA



Tail pipe

70609
 3300465
 CE C75PSA



Mounting Parts

1
99302T
 3290347 R1



2
90127
 3295978 R91
 3298786 R91
 CE UB127



3
70816
 65015 S1
 CE C2BSA



4
70807
 36233 S1
 CE C1MSA



5
70803
 3300466 R1



6
70801
 3295631 R1
 NAK2674



7
70851
 3301098 R1



Horizontal
 RHD
 Standard moun-
 ting

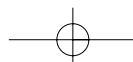



SEDDON

572

572

Series T3 AND TC3

System No.: 170200017

Type

Cummins L10
LTAA
HP 275, 325

Front pipe

70174
3300240
CE C101PSA

70167
3290707
CE C10FSA

70252
3301716 R3
CE C128PSA

70217
3301717 R1
CE C129PSA

Silencer

70329
3300391 R1
CE C39SSA

Tail pipe

70609
3300465
CE C75PSA

Mounting Parts

1
99302T
3290347 R1

2
90105
3298786 R91
58729 S91
CE UB 105

3
90127
3295978 R91
3298786 R91
CE UB127

4
70816
65015 S1
CE C2BSA

5
70807
36233 S1
CE C1MSA

6
70804
3291729 R1

7
70806
3295519 R1

8
70805
3295630 R1

9
70803
3300466 R1

Horizontal
RHD
Standard moun-
ting

Manufacturers part number are quoted for reference only









Series T3 AND TC3

System No.: 170200018

Manufacturers part number are quoted for reference only

Type

-   
-  
-  
- Cummins
- LTA
- LTAA
- HP 275, 300, 325

Front pipe

70174
3300240
CE C101PSA



3+4+5

70167
3290707
CE C10FSA



1

70173
3300393
CE C100PSA

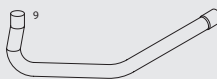

9

Silencer

70329
3300391 R1
CE C39SSA



7+8
2
2

Tail pipe

70609
3300465
CE C75PSA



6+7+10

Mounting Parts

1
99302T
3290347 R1



2
90127
3295978 R91
3298786 R91
CE UB127



3
70804
3291729 R1



4
70805
3295630 R1



5
70806
3295519 R1



6
70803
3300466 R1



7
70807
36233 S1
CE C1MSA



8
70816
65015 S1
CE C2BSA



9
90105
3298786 R91
58729 S91
CE UB 105



10
70853
3300467 R1



Horizontal
RHD
Standard moun-
ting

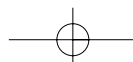



SEDDON

574

574

Series T3 AND TC3

System No.: 170200020

Type

Cummins
6CTAA
HP 265

Front pipe

70262
3299170 R1

70215
3291821 R1

70261
3301903 R1

Silencer

70329
3300391 R1
CE C39SSA

Tail pipe

70609
3300465
CE C75PSA

Mounting Parts

1
99302T
3290347 R1

2
90127
3295978 R91
3298786 R91
CE UB127

3
70803
3300466 R1

4
70807
36233 S1
CE C1MSA

5
70816
65015 S1
CE C2BSA

6
70853
3300467 R1

7
90106
58729 S91
65011 S1
CE UB105

Horizontal
RHD
Standard moun-
ting

Manufacturers part number are quoted for reference only



Series T3 AND TC3

System No.: 170200024

Manufacturers part number are quoted for reference only

Type

Cummins

 NTAA, NTE

 HP320, 340

 HP 350, 380

 HP 400, 410

 HP 465

Front pipe

Silencer

Tail pipe

<p>70194 3295435 R1 CE C108PSA</p>	<p>70157 3295436 CE C76PSA</p>	<p>70167 3290707 CE C10FSA</p>	<p>70156 3300605 CE C74PSA</p>	<p>70329 3300391 R1 CE C39SSA</p>	<p>70609 3300465 CE C75PSA</p>
---	---	---	---	--	---

Mounting Parts

<p>1</p> <p>70801 3295631 R1 NAK2674</p>	<p>2</p> <p>99302T 3290347 R1</p>	<p>3</p> <p>90127 3295978 R91 3298786 R91 CE UB127</p>	<p>4</p> <p>90105 3298786 R91 58729 S91 CE UB 105</p>	<p>5</p> <p>70816 65015 S1 CE C2BSA</p>	<p>6</p> <p>70807 36233 S1 CE C1MSA</p>	<p>7</p> <p>70803 3300466 R1</p>	<p>8</p> <p>70853 3300467 R1</p>	<p>9</p> <p>70838 65746 S1 CE B4 CLL</p>
---	--	---	--	--	--	---	---	---

Horizontal
RHD
Standard moun-
ting

575

575



SEDDON

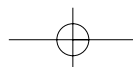



SEDDON

Series T3 AND TC3

System No.: 170200027

576

576 Manufacturers part number are quoted for reference only

Type

Cummins L10
HP 275, 325

Front pipe

70174
3300240
CE C101PSA

70167
3290707
CE C10FSA

70245
3304842 R1
CE C149PSA

Silencer

70329
3300391 R1
CE C39SSA

Tail pipe

70609
3300465
CE C75PSA

Mounting Parts

1
99302T
3290347 R1

2
90127
3295978 R91
3298786 R91
CE UB127

3
70804
3291729 R1

4
70805
3295630 R1

5
70806
3295519 R1

6
70803
3300466 R1

7
70807
36233 S1
CE C1MSA

8
70816
65015 S1
CE C2BSA

9
90105
3298786 R91
58729 S91
CE UB 105

10
70853
3300467 R1

Horizontal
RHD
Standard moun-
ting



Series T3 AND TC3

System No.: 170200028

Manufacturers part number are quoted for reference only

Type





 Perkins TC3, TX
 HP 325

Front pipe

Silencer

Tail pipe

70188
 3301019 R1
 CE C119PSA



70167
 3290707
 CE C10FSA



70191
 3301023
 CE C121PSA

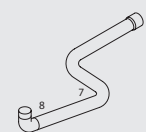

70329
 3300391 R1
 CE C39SSA



70609
 3300465
 CE C75PSA

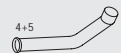

Mounting Parts

1

70801
 3295631 R1
 NAK2674



2

99302T
 3290347 R1



3

90127
 3295978 R91
 3298786 R91
 CE UB127



4

70803
 3300466 R1



5

70807
 36233 S1
 CE C1MSA



6

70816
 65015 S1
 CE C2BSA



7

90105
 3298786 R91
 58729 S91
 CE UB 105



8

70851
 3301098 R1



Horizontal
 RHD
 Standard moun-
 ting

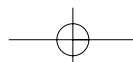



SEDDON

578

578

Series T3 AND TC3

System No.: 170200021

Type

Cummins
L10, LTAA
HP 300, 325, 465

Front pipe

70174
3300240
CE C101PSA

70167
3290707
CE C10FSA

70187
3301112 R1
3305319
CE C134PSA

Silencer

70329
3300391 R1
CE C39SSA

Tail pipe

70611
3301126
CE C93PSA

Mounting Parts

1
99302T
3290347 R1

2
90127
3295978 R91
3298786 R91
CE UB127

3
90105
3298786 R91
58729 S91
CE UB 105

4
70803
3300466 R1

5
70804
3291729 R1

6
70805
3295630 R1

7
70806
3295519 R1

8
70807
36233 S1
CE C1MSA

9
70841
3301111 R1
CE C3BSA

Horizontal
RHD
Standard moun-
ting

Manufacturers part number are quoted for reference only



Series T3 AND TC3

System No.: 170200023

Manufacturers part number are quoted for reference only

Type



Twin Steer
Cummins
NTAA, NTE
HP320, 340,
HP 365, 400,
HP 465

Front pipe

Silencer

Tail pipe

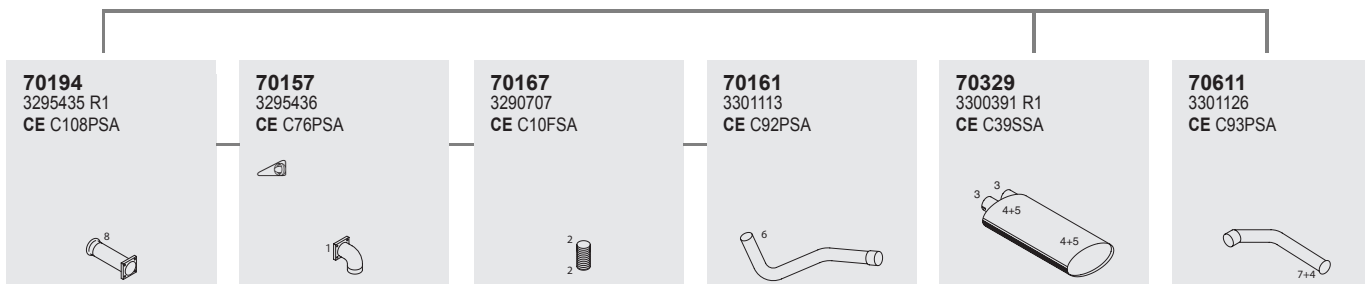

70194
3295435 R1
CE C108PSA



70157
3295436
CE C76PSA



70167
3290707
CE C10FSA



70161
3301113
CE C92PSA



70329
3300391 R1
CE C39SSA



70611
3301126
CE C93PSA



Mounting Parts

1
70801
3295631 R1
NAK2674



2
99302T
3290347 R1



3
90127
3295978 R91
3298786 R91
CE UB127



4
70807
36233 S1
CE C1MSA



5
70841
3301111 R1
CE C3BSA



6
90105
3298786 R91
58729 S91
CE UB 105



7
70803
3300466 R1



8
70838
65746 S1
CE B4 CLL



Horizontal
RHD
Standard moun-
ting

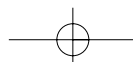



SEDDON

580 Manufacturers part number are quoted for reference only

Series T3 AND TC3

System No.: 170200025

580

Type

Perkins TX

Front pipe

Silencer

Tail pipe

70188
3301019 R1
CE C119PSA



70167
3290707
CE C10FSA

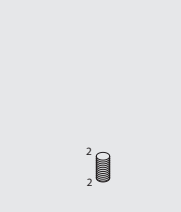

70195
3301456

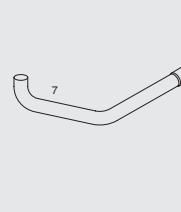

70329
3300391 R1
CE C39SSA

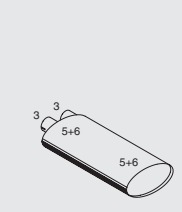

70611
3301126
CE C93PSA

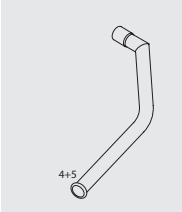

Mounting Parts

1
70801
3295631 R1
NAK2674



2
99302T
3290347 R1



3
90127
3295978 R91
3298786 R91
CE UB127



4
70803
3300466 R1

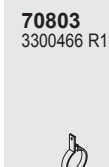

5
70807
36233 S1
CE C1MSA



6
70841
3301111 R1
CE C3BSA



7
70851
3301098 R1

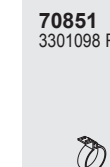

Horizontal
RHD
Standard moun-
ting



Series T3 AND TC3

System No.: 170200026

Manufacturers part number are quoted for reference only

Type

 Cummins L10
 HP 325



Front pipe

Silencer

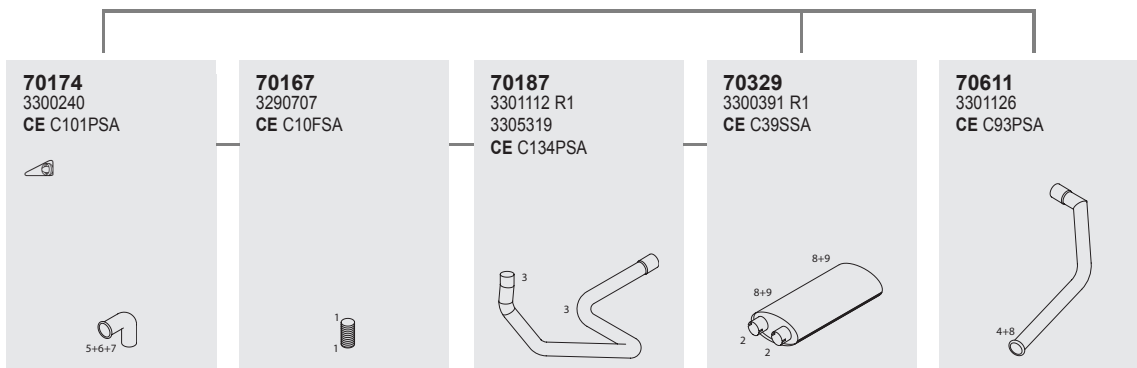
Tail pipe



70174
 3300240
 CE C101PSA





5+6+7

70167
 3290707
 CE C10FSA

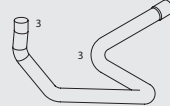

70187
 3301112 R1
 3305319
 CE C134PSA



70329
 3300391 R1
 CE C39SSA

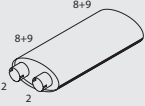

70611
 3301126
 CE C93PSA



Mounting Parts

1
99302T
 3290347 R1



2
90127
 3295978 R91
 3298786 R91
 CE UB127



3
90105
 3298786 R91
 58729 S91
 CE UB 105



4
70803
 3300466 R1



5
70804
 3291729 R1



6
70805
 3295630 R1



7
70806
 3295519 R1



8
70807
 36233 S1
 CE C1MSA



9
70841
 3301111 R1
 CE C3BSA



Horizontal
 RHD
 Standard moun-
 ting

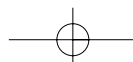



SEDDON

582

582

Series T5

System No.: 170200005

Type

Front Mounted Perkins Phaser 210T1

Front pipe

70223
3303845 R1

70222
3303846 R1

70221
3303730 R1

Silencer

24311
3296186 R1
CE C20SER

Tail pipe

70624
3303731 R1
CE C157PSA

Mounting Parts

1
89900
3299693 R1

2
90092
60925 S91
CE UB092

3
98703
3303406 R1
CE SBS203

4
90079
CE UB079

5
28901
CE C2MFD

Horizontal RHD Standard mounting

Manufacturers part number are quoted for reference only

Series T5

System No.: 170200007

Manufacturers part number are quoted for reference only

Type



 Front Mounted
 Cummins 210

Front pipe

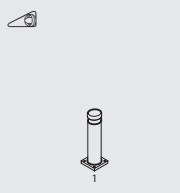
70230
3303943 R1

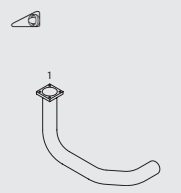

70229
3303942 R1



70228
3303940 R1

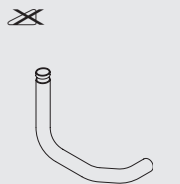

Silencer

24311
3296186 R1
CE C20SER

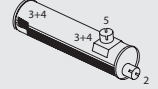

Tail pipe

70624
3303731 R1
CE C157PSA



Mounting Parts

1
89900
3299693 R1



2
90092
60925 S91
CE UB092



3
98703
3303406 R1
CE SBS203



4
28901
CE C2MFD



5
90079
CE UB079



Horizontal
 RHD
 Standard moun-
 ting



SEDDON

584

584

Series T5

System No.: 170200006

Type

Perkins Phaser 210 TI

Front pipe

70224
3303843 R1
CE C155PSA

70183
3297617

Silencer

70225
3303844 R1
CE C168PSA

15301
3296185
CE C9SBF

Tail pipe

70604
3293124
CE C48PSA

Mounting Parts

1
89900
3299693 R1

2
90079
CE UB079

3
98703
3303406 R1
CE SBS203

4
28901
CE C2MFD

Horizontal
RHD
Standard mounting

Manufacturers part number are quoted for reference only

Series T5

System No.: 170200008

Manufacturers part number are quoted for reference only

Type



 ④X②
 Cummins 210

Front pipe

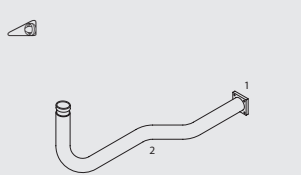
70227
 3303941 R1

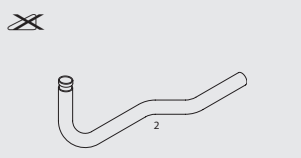

70226
 3303939 R1



Silencer

70225
 3303844 R1
 CE C168PSA

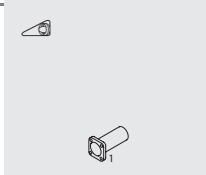

15301
 3296185
 CE C9SBF



Tail pipe

70604
 3293124
 CE C48PSA

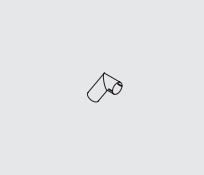

Mounting Parts

1
89900
 3299693 R1

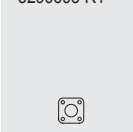

2
90079
 CE UB079

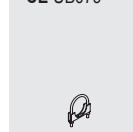

3
98703
 3303406 R1
 CE SBS203



4
28901
 CE C2MFD



Horizontal
 RHD
 Standard mounting



SEDDON

586

586

Series T6

System No.: 170200036

Type

FrontMounted

Cummins

 NTAA, NTE

 HP 320, 340,

 HP 350, 365,

 HP 380, 400,

 HP 410, 465

Front pipe

Silencer

Tail pipe

70260
3301772 R1

70167
3290707
CE C10FSA

70192
3300673
CE C124PSA

70167
3290707
CE C10FSA

70193
3300674

70320
65854 S1
CE C29SSA

70610
3300679
CE C84PSA

70157
3295436
CE C76PSA

Mounting Parts

1

70838
65746 S1
CE B4 CLL

2

70801
3295631 R1
NAK2674

3

99302T
3290347 R1

4

90127
3295978 R91
3298786 R91
CE UB127

5

70828
3300677 R1

6

70829
3300678 R1

7

90106
58729 S91
65011 S1
CE UB105

Horizontal
RHD
Standard moun-
ting

Manufacturers part number are quoted for reference only



Series T6

System No.: 170200052

Manufacturers part number are quoted for reference only

Type

Front Mounted

 Cummins L10
 HP 275, 325

Front pipe

70174
 3300240
 CE C101PSA



70167
 3290707
 CE C10FSA



70216
 3304875 R1

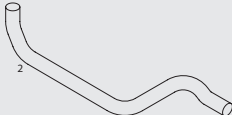

70215
 3291821 R1



70193
 3300674



Silencer

70335
 3304315 R1



Tail pipe

70623
 3305783 R1



Mounting Parts

1
99302T
 3290347 R1



2
90105
 3298786 R91
 58729 S91
 CE UB 105



3
90127
 3295978 R91
 3298786 R91
 CE UB127



4
70806
 3295519 R1



5
70828
 3300677 R1



6
70829
 3300678 R1



Horizontal
 RHD
 Standard moun-
 ting

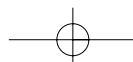



SEDDON

588









588

Series T6

System No.: 170200043

Type

Front Mounted

-  
-  
-  
-  
- Perkins TX
- HP 325

Front pipe

70188
3301019 R1
CE C119PSA



70167
3290707
CE C10FSA



70189
3301099
CE C120PSA



70167
3290707
CE C10FSA



70190
3301182



Silencer

70333
3300691 R1
CE C40SSA



Tail pipe

70613
3300692 R1
CE C98PSA



Mounting Parts

1

70801
3295631 R1
NAK2674



2

70851
3301098 R1



3

70843
3300505 R1
CE C10BSA



4

99302T
3290347 R1



5

90105
3298786 R91
58729 S91
CE UB 105



Horizontal
RHD
Standard moun-
ting

Manufacturers part number are quoted for reference only



Series T6

System No.: 170200046

Manufacturers part number are quoted for reference only

Type



Front Mounted



Cummins
LTA, LTAA
HP 275, 300,
HP 325, 465

Front pipe

70174
3300240
CE C101PSA

70167
3290707
CE C10FSA



70186
3300689
CE C131PSA

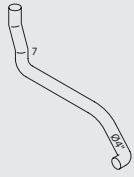

70167
3290707
CE C10FSA



70185
3300495
CE C142PSA



Silencer

70333
3300691 R1
CE C40SSA



Tail pipe

70613
3300692 R1
CE C98PSA

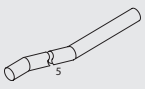

Mounting Parts

1
70806
3295519 R1



2
70805
3295630 R1



3
70804
3291729 R1



4
99302T
3290347 R1



5
90127
3295978 R91
3298786 R91
CE UB127



6
70843
3300505 R1
CE C10BSA



7
90105
3298786 R91
58729 S91
CE UB 105



Horizontal
RHD
Standard moun-
ting

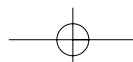



SEDDON

Series T6

System No.: 170200053

590
Manufacturers part number are quoted for reference only

Type

Front Mounted

 Cummins M11
 Spark Arrestor
 and Silencer

Front pipe

70117
3308773 R1

70150
3308817 R1

70175
3310464 R1

70147
3309260 R1

Jake Brake

19157

Silencer

19157

70276
3309722 R1

70347
3309364 R1

Spark Arrestor

70348
3309364 R1

Spark Arrestor
Inox

70349
3309365 R1

70350
3309365 R1

Inox

Tail pipe

70650
3309771 R1

Mounting Parts

1
70801
3295631 R1
NAK2674

2
90114
3295978
CE UB114

3
99315T
3308719 R1

4, → 37/98
70857
3309738 R1

5, 37/98 →
70860
3311293 R1

6, → 37/98
70859
3309740 R1

7, 37/98 →
70862
3311295 R1

8, → 37/98
70858
3309739 R1

9, 37/98 →
70861
3311294 R1

Horizontal
RHD
Standard moun-
ting



Series T6

System No.: 170200031

Manufacturers part number are quoted for reference only

Type

Perkins TX
HP 325



Front pipe

70188
3301019 R1
CE C119PSA



70167
3290707
CE C10FSA



70258
3302053 R1



70217
3301717 R1
CE C129PSA



Silencer

70329
3300391 R1
CE C39SSA

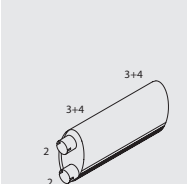

Tail pipe

70609
3300465
CE C75PSA



Mounting Parts

1
99302T
3290347 R1



2
90127
3295978 R91
3298786 R91
CE UB127



3
70816
65015 S1
CE C2BSA



4
70807
36233 S1
CE C1MSA



5
70803
3300466 R1

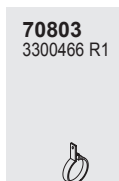

6
70801
3295631 R1
NAK2674

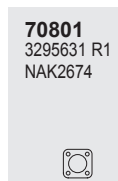

7
70851
3301098 R1

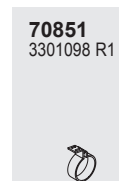

Horizontal
RHD
Standard moun-
ting

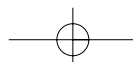



SEDDON

592

592

Series T6

System No.: 170200033

Type

Cummins
L10
LTAA
HP 275, 325



Front pipe

70174
3300240
CE C101PSA

70167
3290707
CE C10FSA

70252
3301716 R3
CE C128PSA

70217
3301717 R1
CE C129PSA

Silencer

70329
3300391 R1
CE C39SSA

Tail pipe

70609
3300465
CE C75PSA

Mounting Parts

1
99302T
3290347 R1

2
90105
3298786 R91
58729 S91
CE UB 105

3
90127
3295978 R91
3298786 R91
CE UB127

4
70816
65015 S1
CE C2BSA

5
70807
36233 S1
CE C1MSA

6
70804
3291729 R1

7
70806
3295519 R1

8
70805
3295630 R1

9
70803
3300466 R1

Horizontal
RHD
Standard moun-
ting

Manufacturers part number are quoted for reference only

Series T6

System No.: 170200034

Manufacturers part number are quoted for reference only

Type

Cummins
 LTA
 LTAA
 HP 275, 300, 325

Front pipe

70174
3300240
CE C101PSA

70167
3290707
CE C10FSA

70173
3300393
CE C100PSA

Silencer

70329
3300391 R1
CE C39SSA

Tail pipe

70609
3300465
CE C75PSA

Mounting Parts

1
99302T
3290347 R1

2
90127
3295978 R91
3298786 R91
CE UB127

3
70803
3300466 R1

4
70807
36233 S1
CE C1MSA

5
70816
65015 S1
CE C2BSA

6
70853
3300467 R1

7
70804
3291729 R1

8
70805
3295630 R1

9
70806
3295519 R1

10
90105
3298786 R91
58729 S91
CE UB 105

Horizontal
RHD
Standard mounting



SEDDON

594

594

Series T6

System No.: 170200035

Type

Cummins
6CTAA
HP 265

Front pipe

Silencer

Tail pipe

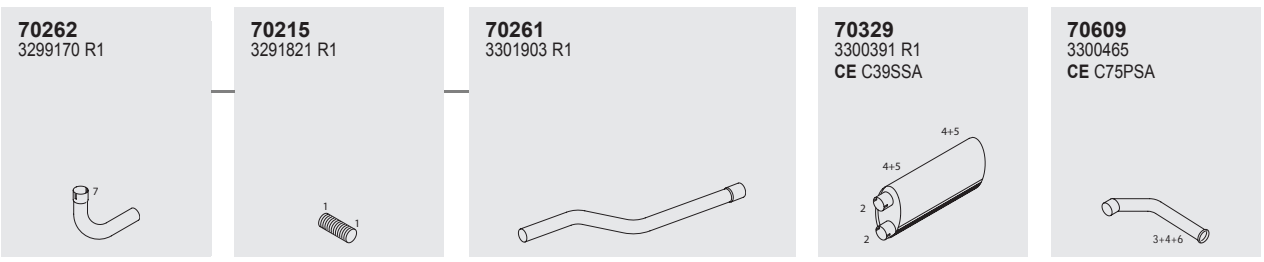

Mounting Parts

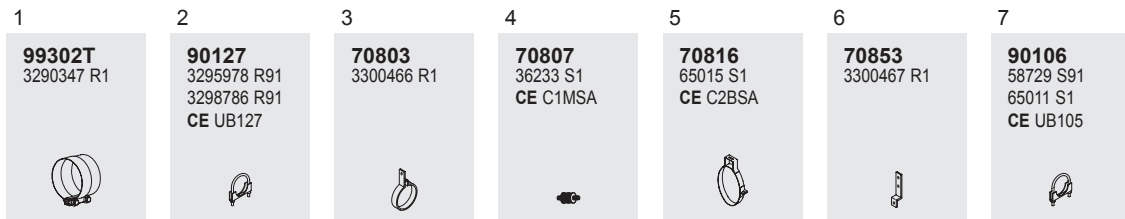

Horizontal
RHD
Standard moun-
ting

Manufacturers part number are quoted for reference only







Series T6

System No.: 170200038

Manufacturers part number are quoted for reference only

Type



 Cummins
 NTE, NTAA
 HP 320, 340,
 HP 350, 380,
 HP 400, 410,
 HP 465

Front pipe

70194
3295435 R1
CE C108PSA



70157
3295436
CE C76PSA



70167
3290707
CE C10FSA



70156
3300605
CE C74PSA



Silencer

70329
3300391 R1
CE C39SSA



Tail pipe

70649
3305203 R1



Mounting Parts

1
70801
3295631 R1
NAK2674



2
99302T
3290347 R1



3
90127
3295978 R91
3298786 R91
CE UB127



4
90105
3298786 R91
58729 S91
CE UB 105



5
70816
65015 S1
CE C2BSA



6
70807
36233 S1
CE C1MSA



7
70803
3300466 R1



8
70853
3300467 R1



9
70838
65746 S1
CE B4 CLL



Horizontal
RHD
Standard moun-
ting

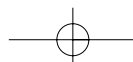



SEDDON

596

596

Series T6

System No.: 170200041

Type

Cummins L10
HP 275, 325

Front pipe

Silencer

Tail pipe

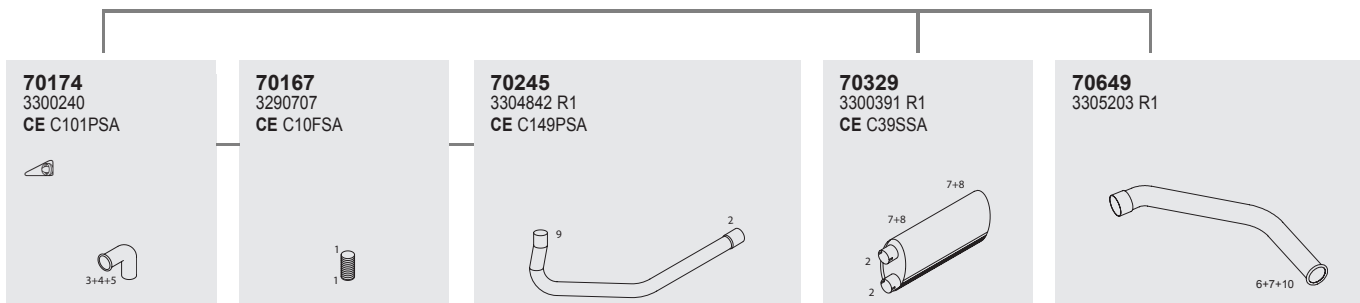

70174
3300240
CE C101PSA

70167
3290707
CE C10FSA

70245
3304842 R1
CE C149PSA

70329
3300391 R1
CE C39SSA

70649
3305203 R1

Mounting Parts

1
99302T
3290347 R1

2
90127
3295978 R91
3298786 R91
CE UB127

3
70804
3291729 R1

4
70805
3295630 R1

5
70806
3295519 R1

6
70803
3300466 R1

7
70807
36233 S1
CE C1MSA

8
70816
65015 S1
CE C2BSA

9
90105
3298786 R91
58729 S91
CE UB 105

10
70853
3300467 R1

Horizontal
RHD
Standard moun-
ting

Manufacturers part number are quoted for reference only



Series T6

System No.: 170200042

Manufacturers part number are quoted for reference only

Type

Perkins
TX, TC3
HP 325

Front pipe

Silencer

Tail pipe

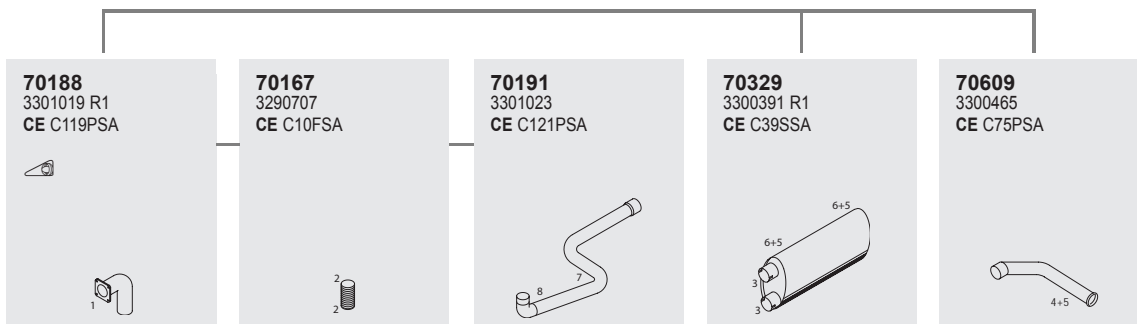

Mounting Parts

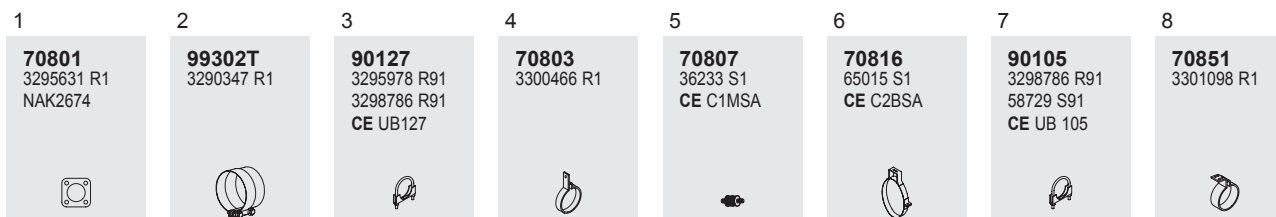

Horizontal
RHD
Standard moun-
ting

597



SEDDON

597

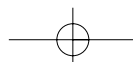



SEDDON

598

598

Series T6

System No.: 170200045

Type

④ X ②

 ⑥ X ② ⑥ X ④

 Cummins NTAA

Front pipe

70163
3305902 R1

70170
3305901 R1

70167
3290707
CE C10FSA

70156
3300605
CE C74PSA

70329
3300391 R1
CE C39SSA

70649
3305203 R1

Mounting Parts

1

70801
3295631 R1
NAK2674

2

99302T
3290347 R1

3

90127
3295978 R91
3298786 R91
CE UB127

4

90105
3298786 R91
58729 S91
CE UB 105

5

70816
65015 S1
CE C2BSA

6

70807
36233 S1
CE C1MSA

7

70803
3300466 R1

8

70838
65746 S1
CE B4 CLL

Horizontal
RHD
Standard moun-
ting

Manufacturers part number are quoted for reference only



Series T6

System No.: 170200032

Manufacturers part number are quoted for reference only

Type

 Cummins
 L10, LTAA
 HP 300, 325, 465

Front pipe

70174
 3300240
 CE C101PSA
 &mrbs;

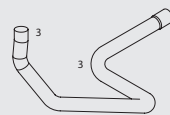

70167
 3290707
 CE C10FSA

70187
 3301112 R1
 3305319
 CE C134PSA



Silencer

70329
 3300391 R1
 CE C39SSA



Tail pipe

70611
 3301126
 CE C93PSA

Mounting Parts

1
99302T
 3290347 R1



2
90127
 3295978 R91
 3298786 R91
 CE UB127

3
90105
 3298786 R91
 58729 S91
 CE UB 105

4
70803
 3300466 R1

5
70804
 3291729 R1



6
70805
 3295630 R1

7
70806
 3295519 R1

8
70807
 36233 S1
 CE C1MSA

9
70841
 3301111 R1
 CE C3BSA

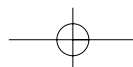
Horizontal
 RHD
 Standard moun-
 ting





SEDDON

Series T6

System No.: 170200037

600
Manufacturers part number are quoted for reference only

Type

Twin Steer
 Cummins
 NTE, NTAA
 HP 320, 340,
 HP 365, 400,
 HP 465

Front pipe

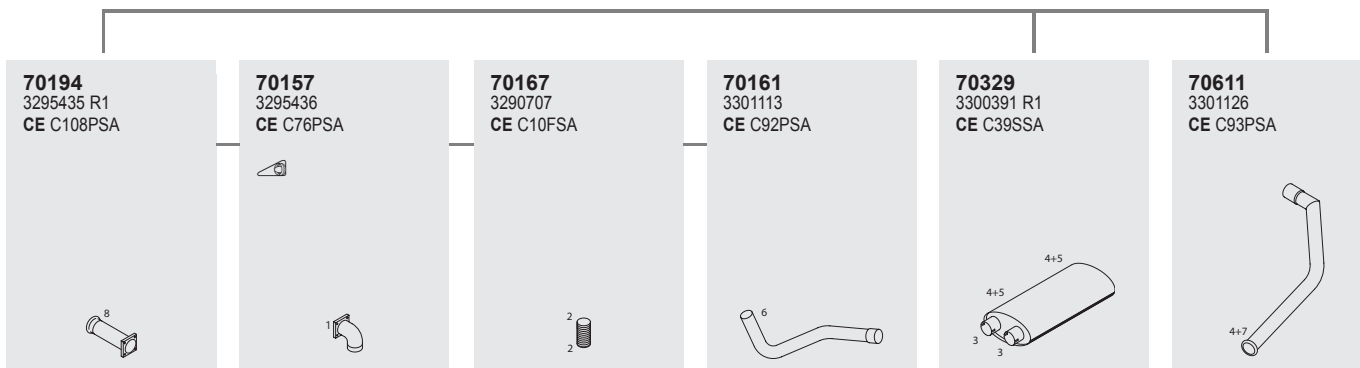

70194
3295435 R1
CE C108PSA

70157
3295436
CE C76PSA

70167
3290707
CE C10FSA

70161
3301113
CE C92PSA

70329
3300391 R1
CE C39SSA

70611
3301126
CE C93PSA

Mounting Parts

1
70801
3295631 R1
NAK2674

2
99302T
3290347 R1

3
90127
3295978 R91
3298786 R91
CE UB127

4
70807
36233 S1
CE C1MSA

5
70841
3301111 R1
CE C3BSA

6
90105
3298786 R91
58729 S91
CE UB 105

7
70803
3300466 R1

8
70838
65746 S1
CE B4 CLL

Horizontal
RHD
Standard moun-
ting



Series T6

System No.: 170200039

Manufacturers part number are quoted for reference only

Type



Perkins TX

Front pipe

Silencer

Tail pipe

70188
3301019 R1
CE C119PSA



70167
3290707
CE C10FSA

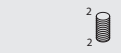

70195
3301456



70329
3300391 R1
CE C39SSA



70611
3301126
CE C93PSA



Mounting Parts

1
70801
3295631 R1
NAK2674



2
99302T
3290347 R1



3
90127
3295978 R91
3298786 R91
CE UB127



4
70803
3300466 R1



5
70807
36233 S1
CE C1MSA



6
70841
3301111 R1
CE C3BSA



7
70851
3301098 R1



Horizontal
RHD
Standard moun-
ting

601

601



SEDDON

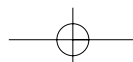



SEDDON

602

602

Series T6

System No.: 170200040

Type

Cummins L10
HP 325

Front pipe

Silencer

Tail pipe

70174
3300240
CE C101PSA

70167
3290707
CE C10FSA

70187
3301112 R1
3305319
CE C134PSA

70329
3300391 R1
CE C39SSA

70611
3301126
CE C93PSA

Mounting Parts

1
99302T
3290347 R1

2
90127
3295978 R91
3298786 R91
CE UB127

3
90105
3298786 R91
58729 S91
CE UB 105

4
70803
3300466 R1

5
70804
3291729 R1

6
70805
3295630 R1

7
70806
3295519 R1

8
70807
36233 S1
CE C1MSA

9
70841
3301111 R1
CE C3BSA

Horizontal
RHD
Standard moun-
ting

Manufacturers part number are quoted for reference only



Series T6

System No.: 170200044

Manufacturers part number are quoted for reference only

Type





 Cummins M11

Front pipe

70117
3308773 R1



70150
3308817 R1



70180
CE C3FSA



70251
3308851 R2

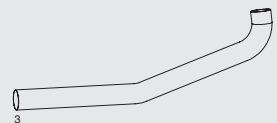

70147
3309260 R1

With Jake Brake



Silencer

70338
3310260 R1

Wk46 1997 →

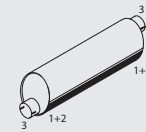

70346
3307018 R1

→ Wk46 1997

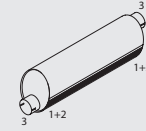

Tail pipe

70646
3308784 R2



Mounting Parts

1
70810
3308785



2
70807
36233 S1
CE C1MSA



3
90114
3295978
CE UB114



4
99315T
3308719 R1



Horizontal
RHD
Standard moun-
ting

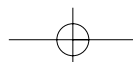

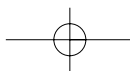
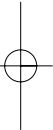
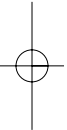
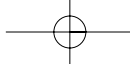

INDEX

SHELVOKE

TYPE/MODEL

T.Y	607
P.Y	608



dINEX

SHELVOKE

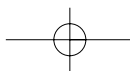
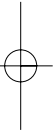
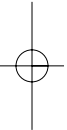
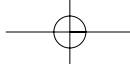



Series T.Y.

System No.: 100200001

Manufacturers part number are quoted for reference only

Type

T.Y.

Front pipe

Silencer

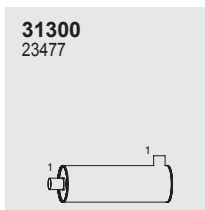

Mounting Parts

1



Horizontal
RHD
Standard moun-
ting

607

607

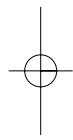
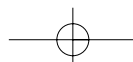



SHELVOKE

608

Series P.Y.

System No.: 100200002

608

Type

Revopak
Routechief

Silencer

31302
115864

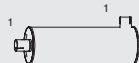

Mounting Parts

1

90067



Horizontal
RHD
Standard moun-
ting

Manufacturers part number are quoted for reference only



Series P.Y.

System No.: 100200003

Manufacturers part number are quoted for reference only

Type

Revopak
Leyland 401

Silencer

24311

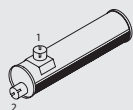

Mounting Parts

1

90079



2

90092



Horizontal
RHD
Standard mounting

609



SHELVOKE

609

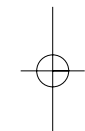
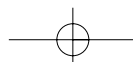

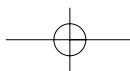
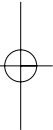
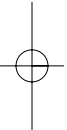
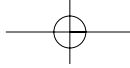

INDEX

VOLVO

TYPE/MODEL

F, G, N	613
FL 6 (FL 608-611) Old range	619
FL 6 (FL 608-611) New range	621
FLC	623
FL 612-626	624
FL 616-626 New range	638
F 7	641
FL 7	645
FS 7	652
FL 10	653
FL 12	662
F 10, F 12	665
F 16	672
FH 12, FH 16	674
FM 7, FM 10, FM 12	678



INDEX

Identification System

Identification

For identification the following information is required: ID-number, production unit, year of production, engine type and model designation

ID-number

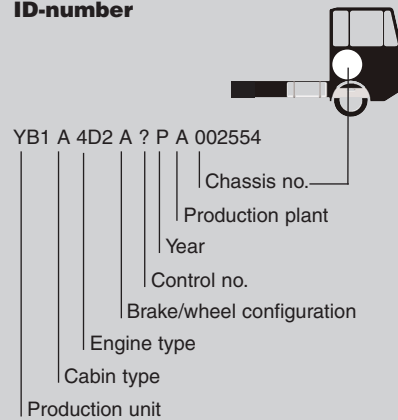

Production unit

YV2	Sweden (S)
YB1	Belgium (B)
SCV	Scotland (UK)
9BV	Brazil (BRA)

Cabin type

A	} Standard cab
E	
F	
H	
J	
L	
B	} Bonneted cab
D	
N	



dinex

Engine type

Code	Engine type	Code	Engine type	Code	Engine type	Code	Engine type
04A	TD40A	7A3	TD71FD	2B2	TD102FS	4B1	D12A340
4A1	TD41G	7A5	TD71FS	5A5	TD103E	4B2	D12A380
4C8	TD4A140	2CK	TD71FSQ	5A9	TD103EA	4B3	D12A420
06A	TD60A	2CL	TD71FQ	5A6	TD103ES	4DP	D12C340
0BB	TD60B	7AB	TD71FCQ	4C7	D10A310	4DR	D12C345
06C	TD60C	2CR	TD72FCQ	4B9	D10A320	4DM	D12C380
6A4	TD61F	2CT	TD72FEQ	4C2	D10A350	4DH	D12C385
6A5	TD61FA	5A3	TD73E	4C1	D10A360	4DC	D12C390
6A3	TD61FB	5A4	TD73ES	4DT	D10B320	4DA	D12C420
2CM	TD61FBQ	4B6	D7B230	4DU	D10B360	4DK	D12C425
2CN	TD61FHQ	4B7	D7B260	12C	TD120C	4DD	D12C430
6A1	TD61G	4B8	D7A285	12D	TD120D	4DB	D12C460
6A6	TD61GA	4D1	D7C250	12E	TD120E	5AC	D12C470
6A8	TD61GB	4DE	D7C290	12F	TD120F	4CL	D12D340
2CU	TD61GC	4DF	D7C310	2FA	TD120FA	4CM	D12D380
6A7	TD61GE	4CH	D9A260	2FB	TD120FB	4CF	D12D420
6A2	TD61GS	4CN	D9A300	2FC	TD120FC	4CE	D12D460
2CP	TD62FDQ	4CJ	D9A340	12G	TD120G	4CD	D12D500
5A1	TD63E	4CK	D9A380	2GA	TD120GA	2B6	TD162F
5A2	TD63ES	10A	TD100A	2A3	TD121F	2CJ	TD162FJ
4C3	D6A180	10B	TD100B	2A5	TD121FA	3A2	TD162FL
4C4	D6A210	10C	TD100C	2A6	TD121FB	3A3	TD162FS
4C5	D6A230	10G	TD100G	2A7	TD121FC	3A7	TD163EJ
4C6	D6A250	0GA	TD100GA	2A4	TD121FD	3A6	TD163ES
4D1	G6B195	0A4	TD101F	2A8	TD121FE	4B4	D16A470
4D2	G6B205	0A5	TD101FA	2A9	TD121FF	4B5	D16A520
4CA	D6B180	0A6	TD101FD	2B1	TD121FG	6A9	D16B470
4CB	D6B220	0A7	TD101FS	2B7	TD121FK	4BA	D16B520
4CC	D6B250	0A1	TD101G	2A1	TD121G	4CG	69A285
07F	TD70F	0A2	TD101GA	2A2	TD121GD		
7FC	TD70FC	0A3	TD101GB	2B5	TD122F		
7FS	TD70FS	2B3	TD102F	3A8	TD122FA		
07G	TD70G	2CA	TD102FD	3A1	TD122FH		
7A2	TD71F	2B9	TD102FDQ	2CD	TD122FK		
7A6	TD71FA	2B8	TD102FF	2CE	TD122FL		
7A7	TD71FAQ	2CB	TD102FH	2B4	TD122FS		
7A4	TD71FC	2CC	TD102FL	5A7	TD123E		
7A8	TD71FCQ	2CF	TD102FM	5A8	TD123ES		

Brake/wheel configuration

A	=	Air brakes	
1	=	Air-hydr. brakes	4 x 2
B	=	Air brakes	
2	=	Air-hydr. brakes	4 x 4
C	=	Air brakes	
3	=	Air-hydr. brakes	6 x 2
D	=	Air brakes	
4	=	Air-hydr. brakes	6 x 4
E	=	Air brakes	
5	=	Air-hydr. brakes	6 x 6
F	=	Air brakes	
6	=	Air-hydr. brakes	8 x 2
G	=	Air brakes	
7	=	Air-hydr. brakes	8 x 4
H	=	Air brakes	
8	=	Air-hydr. brakes	8 x 6
J	=	Air brakes	
9	=	Air-hydr. brakes	8 x 8

Year

A	=	1980	T	=	1996
B	=	1981	V	=	1997
C	=	1982	W	=	1998
L	=	1990	X	=	1999
M	=	1991	Y	=	2000
N	=	1992	1	=	2001
P	=	1993	2	=	2002
R	=	1994	3	=	2003
S	=	1995	4	=	2004

Miscellaneous

NR-80 EC	=	80 db
NR-BASIC	=	Standard
PTOFLY	=	Power Take Off
UPTOFLY	=	Without Power Take Off

Series F, G, N

System No.: 180200001

Manufacturers part number are quoted for reference only

Type

F88
919 ▶CHno 30000

FB88
812 ▶CHno 30000

N88
1385 ▶CHno
30000

Front pipe

80111
356036
CE C3PVO

Prod. in Sweden

Silencer

80311
346036
CE C2SVO

Tail pipe

80610
1500562

Mounting Parts

1	2	3	4
<p>99107 CE CCL 102</p>	<p>80813 1571515 CE C7BVO</p>	<p>80950 477130800 6850149 CE C2MVO</p>	<p>99082 CE CCL 076</p>

Horizontal
RHD
Standard moun-
ting



VOLVO

614

614

Series F, G, N

System No.: 180200002

Type

F88
FB88
G88 turbo
290HP

Front pipe

N.A.

1509461

Silencer

80312
353140
CE C3SVO

Tail pipe

91101
CE CPB102

Mounting Parts

1

99107
CE CCL 102

2

80833
475487
CE C6BVO

3

80950
477130800
6850149
CE C2MVO

Horizontal
RHD
Standard moun-
ting

Manufacturers part number are quoted for reference only

Series F, G, N

System No.: 180200003

Manufacturers part number are quoted for reference only

Type

7206 ▶CHno
TD40 A engine
F406
F407
F408

Front pipe

80161
6772823

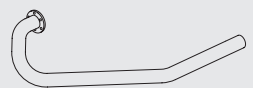

80160
6772100
CE C42PVO



80155
6772102
6780382
CE B4FDA



80156
6772103
6773784
CE C47PVO



Silencer

80334
6771787
CE C24SVO

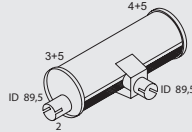

Tail pipe

80639
6772789
6793521
CE C48PVO



Mounting Parts

1
99289T



2
99094
CE CCL 089



3
80908
6772135
CE C17BVO



4
80907
6772515
CE C16BVO



5
80950
477130800
6850149
CE C2MVO



6
89900
3299693



Horizontal
RHD
Standard mounting



VOLVO

Series F, G, N

System No.: 180200004

616
Manufacturers part number are quoted for reference only

616

Type

FL406
FL407
FL408

Front pipe

81187
6792101
CE C137PVO



80220
6779641
CE C18FVO



81188
6792102
CE C164PVO



Silencer

80316
476584
CE C33SVO

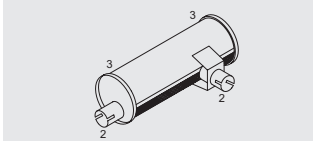

Tail pipe

80799
6792168

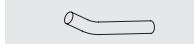

Mounting Parts

1
99276T



2
99082
CE CCL 076



3
80898
1089272
6778226
CE C12BVO



Horizontal
RHD
Standard mounting

Series F, G, N

System No.: 180200005

Manufacturers part number are quoted for reference only

Type

TD 60 engine
 Turbo
 F609
 F610
 F611
 F613
 F614
 F615
 F616

Front pipe

Silencer

Tail pipe

80136
 6770659
 6878564
 CE C9PVO



80306
 1194359
 347057
 CE C1SVO

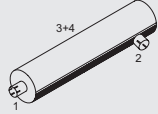

91075
 CE CPB076



80137
 6878562
 CE C10PVO



Mounting Parts

1
99094
 CE CCL 089



2
99082
 CE CCL 076



3
80813
 1571515
 CE C7BVO



4
80950
 477130800
 6850149
 CE C2MVO



5
89900
 3299693



Horizontal
 RHD
 Standard mounting



VOLVO

Series F, G, N

System No.: 180200006

618

618

Manufacturers part number are quoted for reference only

Type

TD 60 engine
 F609
 F610
 F611
 F613
 F614
 F615
 F616

Front pipe

80161
6772823



80160
6772100
CE C42PVO



80155
6772102
6780382
CE B4FDA



80156
6772103
6773784
CE C47PVO



Silencer

80334
6771787
CE C24SVO

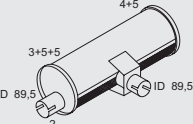

Tail pipe

80639
6772789
6793521
CE C48PVO



Mounting Parts

1
99289T



2
99094
CE CCL 089



3
80908
6772135
CE C17BVO



4
80907
6772515
CE C16BVO



5
80950
477130800
6850149
CE C2MVO



6
89900
3299693



Horizontal
 RHD
 Standard mounting



Series FL

System No.: 180200007

Manufacturers part number are quoted for reference only

Type

TD61 engine
 400000 ▶CHno
 495167
 1985 → 1992
 Built in Belgium
 B100000 ▶CHno
 B166079
 → 1995
 FL608
 FL609
 FL610
 FL611

Front pipe

Silencer

Tail pipe

<p>80189 6772264 CE C65PVO</p> <p>WB 3400,3700,4000,4300 4600,5200 WB 2800, </p>	<p>80155 6772102 6780382 CE B4FDA</p>	<p>80156 6772103 6773784 CE C47PVO</p>	<p>80334 6771787 CE C24SVO</p>	<p>80639 6772789 6793521 CE C48PVO</p>
<p>80192 6780381 CE C235PVO</p> <p>WB 2800, </p>	<p>80155 6772102 6780382 CE B4FDA</p>	<p>80296 6782805 CE C256PVO</p>	<p>80348 6778542 CE C27SVO</p>	<p>80640 6780392 CE C70PVO</p>
<p>80284 6797760 CE C236PVO</p> <p>WB 2800</p>	<p>80155 6772102 6780382 CE B4FDA</p>	<p>80285 6797761 CE C211PVO</p>	<p>80378 6797519 CE C31SVO</p>	<p>80724 6797692 CE C84PVO</p> <p>Excl. multidisk clutch</p>
		<p>80286 6797788 CE C83PVO</p>		

Mounting Parts

<p>1</p> <p>99289T</p>	<p>2</p> <p>99096 1193870 CE HDC095</p>	<p>3</p> <p>80898 1089272 6778226 CE C12BVO</p>
<p>4</p> <p>80905 1624613 471355 CE C2CVO</p>	<p>5</p> <p>80899 6778983 CE C20BVO</p>	<p>6</p> <p>89900 3299693</p>

Horizontal
RHD
Standard moun-
ting

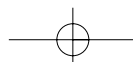



VOLVO

620

620

Series FL

System No.: 180200008

Type

FL608
FL609
FL610
FL611

Front pipe

Silencer

Tail pipe

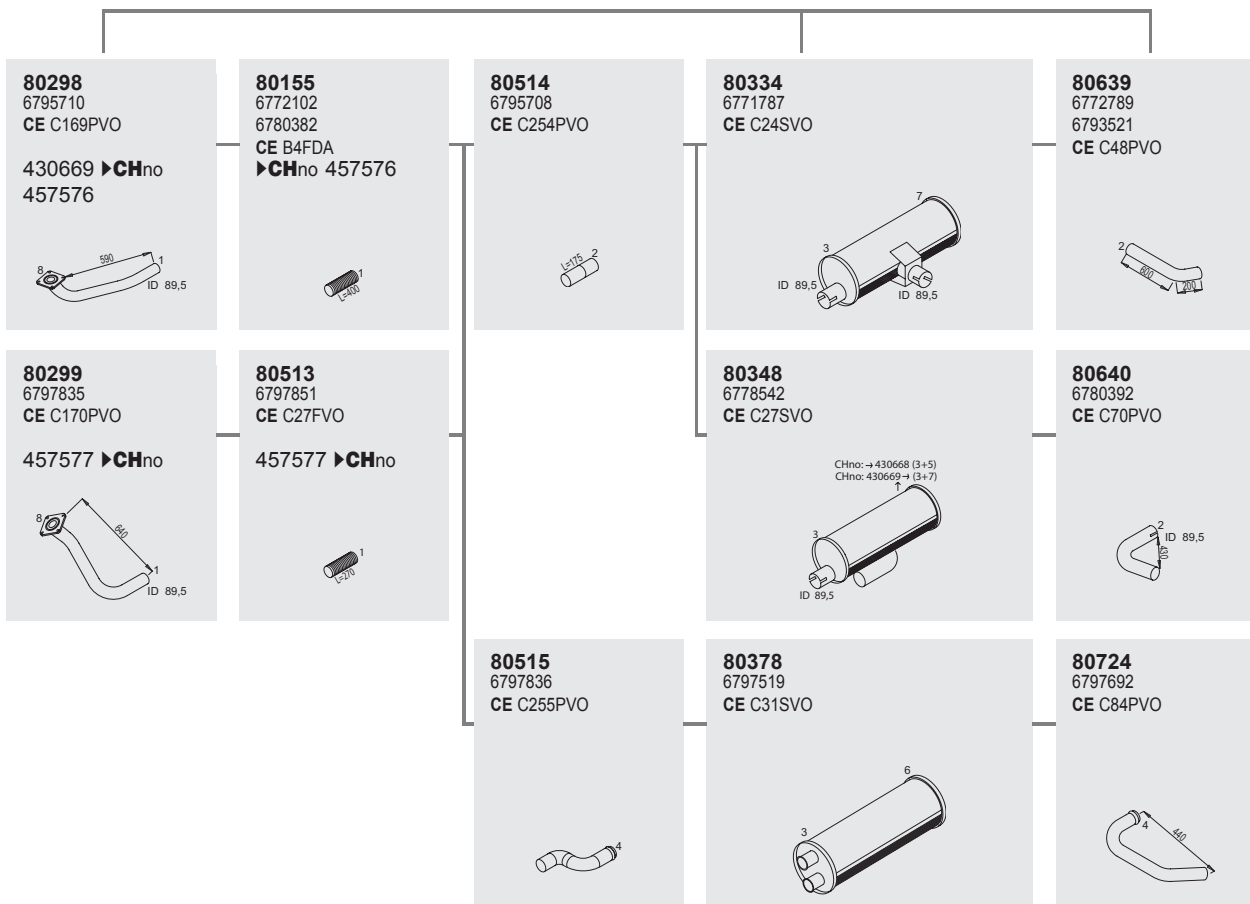

Mounting Parts

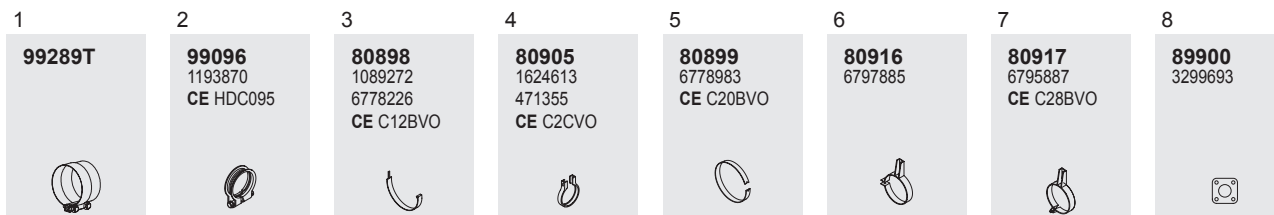

Horizontal
RHD
Standard moun-
ting

Manufacturers part number are quoted for reference only



Series FL

System No.: 180200012

Manufacturers part number are quoted for reference only

Type

1996 →
 B166080 ▶CHno
 Built in Belgium
 FL608
 FL609
 FL610
 FL611

Front pipe

81272
 3950038
 3954416
 CE C234PVO



81273
 1070460
 CE C24FVO



81274
 3950360

 L=940



81275
 3950040

L=465

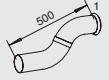

81276
 3950257

WB 2800
 L=402



Silencer

80447
 8149232
 CE C54SVO



Tail pipe

80787
 3121739
 CE C160PVO



Mounting Parts

1

80910
 3033054
 CE B4 CVO



2

99302
 1079026
 8151616
 CE FC102



3

80975
 3950321



4

80976
 3950036
 CE C25BVO



Horizontal
 RHD
 Standard moun-
 ting

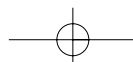



VOLVO

622

622

Series FL

System No.: 180201001

Type

1996 →
 B166080 ▶CHno
 Built in Belgium
 FL608
 FL609
 FL610
 FL611

Front pipe

Silencer

Tail pipe

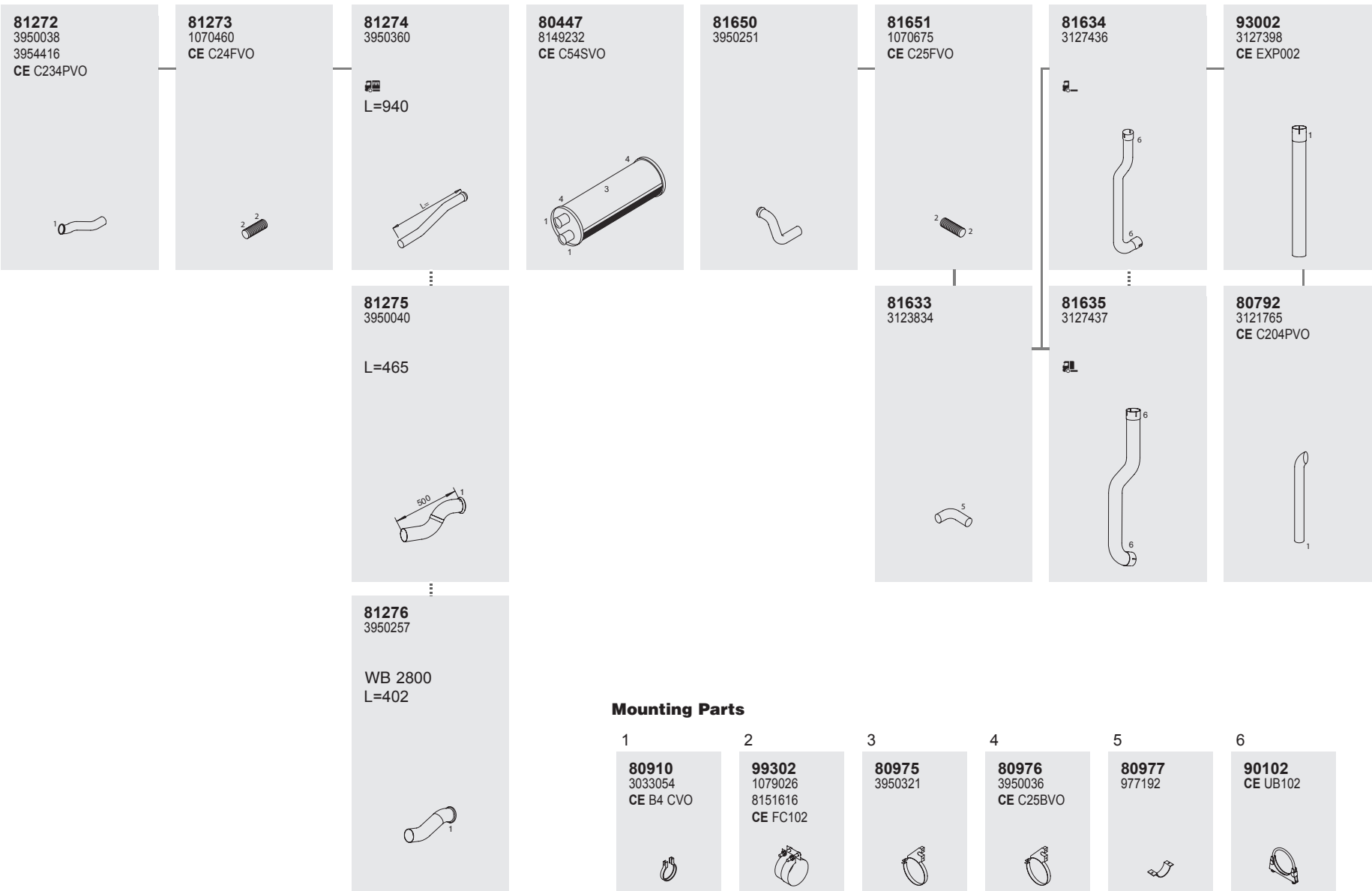

Vertical
 RHD
 Standard moun-
 ting

Manufacturers part number are quoted for reference only



Series FL C

System No.: 180200038

Manufacturers part number are quoted for reference only

Type

1996 →
FL C

Front pipe

82100
3952776
3953428
CE C272PVO



Silencer

80448
3950740

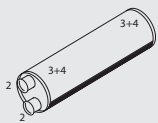





Tail pipe

81659
3951374
CE C271PVO



Mounting Parts

1	2	3	4
<p>80979 6779639</p> 	<p>80980 3950829</p> 	<p>80981 3952925</p> 	<p>80950 477130800 6850149 CE C2MVO</p> 

Horizontal
RHD
Standard mounting

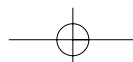



VOLVO

624

624

Series FL

System No.: 180200009

Type











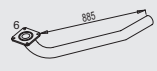

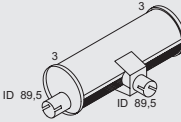
 FL612
 FL613
 FL614

Front pipe

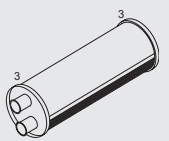
Silencer

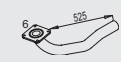
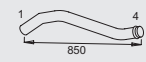
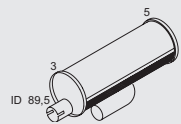
Tail pipe

<p>80189 6772264 CE C65PVO</p> 	<p>80155 6772102 6780382 CE B4FDA</p> 	<p>80293 6797743 CE C194PVO</p> 	<p>80334 6771787 CE C24SVO</p> 	<p>80639 6772789 6793521 CE C48PVO</p> 
<p>80284 6797760 CE C236PVO WB 2800</p> 	<p>80155 6772102 6780382 CE B4FDA</p> 	<p>80190 6772191 CE C67PVO</p> 	<p>80378 6797519 CE C31SVO</p> 	<p>80640 6780392 CE C70PVO</p> 
<p>80290 6793996 CE C72PVO WB 3200</p> 	<p>80288 6797710 CE C156PVO</p> 	<p>80348 6778542 CE C27SVO</p> 	<p>80724 6797692 CE C84PVO Excl. multidisk clutch</p> 	<p>80639 6772789 6793521 CE C48PVO</p> 

Mounting Parts

<p>1 99289 CE FC089</p> 	<p>2 99096 1193870 CE HDC095</p> 
<p>3 80898 1089272 6778226 CE C12BVO</p> 	<p>4 80905 1624613 471355 CE C2CVO</p> 
<p>5 80899 6778983 CE C20BVO</p> 	<p>6 89900 3299693</p> 

Horizontal
RHD
Standard moun-
ting

Manufacturers part number are quoted for reference only



Series FL

System No.: 180200010

Manufacturers part number are quoted for reference only









Type

FL612
FL613
FL614

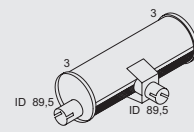
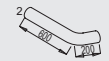
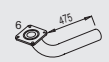
Front pipe

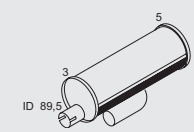
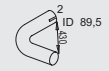
Silencer

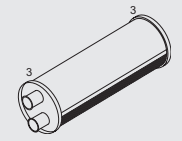
Tail pipe

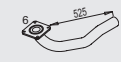
<p>80189 6772264 CE C65PVO</p> 	<p>80155 6772102 6780382 CE B4FDA</p> 	<p>80190 6772191 CE C67PVO</p> 	<p>80334 6771787 CE C24SVO</p> 	<p>80639 6772789 6793521 CE C48PVO</p> 
<p>80192 6780381 CE C235PVO</p> 	<p>80155 6772102 6780382 CE B4FDA</p> 	<p>80194 6780383 CE C185PVO</p> 	<p>80348 6778542 CE C27SVO</p> 	<p>80640 6780392 CE C70PVO</p> 
<p>80289 6797737 CE C196PVO WB 2600, 2800</p> 	<p>80155 6772102 6780382 CE B4FDA</p> 	<p>80293 6797743 CE C194PVO</p> 	<p>80378 6797519 CE C31SVO</p> 	<p>80724 6797692 CE C84PVO Excl. multidisk clutch</p> 
<p>80290 6793996 CE C72PVO WB 3200</p> 		<p>80288 6797710 CE C156PVO</p> 		

Mounting Parts

<p>1 99289 CE FC089</p> 	<p>2 99096 1193870 CE HDC095</p> 
<p>3 80898 1089272 6778226 CE C12BVO</p> 	<p>4 80905 1624613 471355 CE C2CVO</p> 
<p>5 80899 6778983 CE C20BVO</p> 	<p>6 89900 3299693</p> 

Horizontal
RHD
Standard mounting

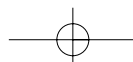



VOLVO

626

626

Series FL

System No.: 180200011

Type

TD63 E engine
 TD63 ES engine
 Excl. Part.filter
 400000 ▶CHno
 495167
 1985 → 1992
 B100000 ▶CHno
 B166079
 → 1995
 Built in Belgium
 FL612
 FL613
 FL614
 FL615

Front pipe

81130
 3122070
 3122183
 CE C158 PVO
 A) ▶CHno 495167, ▶CHno B107357:

 B) B107358 ▶CHno:
 MT6437653, MT 3122183,
 C) B107358 ▶CHno., Aut.
 D) FL615, FL615 Aut.

81232
 3126827
 A) FL615
 B) B107358 ▶CHno, Aut.

81233
 3126002
 Power take off

Mounting Parts

1	2	3
99302 1079026 8151616 CE FC102	80910 3033054 CE B4 CVO	80935 1581085 CE C24BVO

Horizontal
 RHD
 Standard moun-
 ting

Silencer

Tail pipe

81129
 3123831
 CE C16FVO

81234
 3121736
 WB 3200, 3400, 3700, 3800,
 4000, 4300, 4600, 5000, 5400,
 5800
 ▶CHno 495167, ▶CHno B107357

81238
 3127345
 MT643/653
 B107358 ▶CHno (FL 615 aut.)

80408
 3120427
 CE B41SVO

80787
 3121739
 CE C160PVO

81236
 3127375
 WB 2600, 3100
 B107358 ▶CHno, FL 615 incl.
 WB 3100

81239
 3126118
 ▶CHno 495167, ▶CHno B107357

80409
 3123565
 Austria

81235
 3126828
 CE C221PVO
 WB 3200, 3400, 3700, 3800,
 4000, 4300, 4600, 5000, 5400,
 5800
 B107358 ▶CHno, FL 615 excl.
 WB 3100

81240
 3127471
 B107358 ▶CHno
 manual

80416
 3123566
 WB 2600

81237
 3121760
 WB 2600, 3100
 ▶CHno 495167, ▶CHno B107357

Manufacturers part number are quoted for reference only



Series FL

System No.: 180200013

Manufacturers part number are quoted for reference only

Type

1996 →
B166080 ▶CHno
Built in Belgium
FL612
FL613
FL614
FL615

Front pipe

Silencer

Tail pipe

81272
3950038
3954416
CE C234PVO
FL612-614
┌ AT545
WB 3000
L=569



81273
1070460
CE C24FVO



81274
3950360
FL612-614
┌
L=940



81281
3950513
FL612-614
┌ MD3060 P5
L=892



81284
3950134
FL615
L=431



81287
3950256
FL612-614
WB 2600
L=353



80447
8149232
CE C54SVO

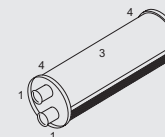

80787
3121739
CE C160PVO



81278
3950624
3954417
CE C216PVO
FL612-614:
┌ MT643/MT653
WB 3000.
FL615:
┌ Manual
L=534



81275
3950040
FL612-614
┌ AT545
L=465



81282
3950042
FL612-614
┌ MT643/MT653
L=606



81285
3950135
FL615, ┌ Aut.
L=607



82111
3950359
FL615, ┌
L=906



81279
3950252
3954418
FL615, L=625



81657
3950039
┌ MT643/MT653



81276
3950257
FL612-614
WB 2800
L=402



81283
3950361
FL612-614
┌
┌ MT643/MT653
L=1082



81286
3950362
FL615, ┌ Aut., ┌
L=1082



Mounting Parts

1
80910
3033054
CE B4 CVO



2
99302T



3
80975
3950321



4
80976
3950036
CE C25BVO



Horizontal
RHD
Standard moun-
ting

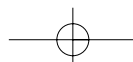



VOLVO

628

628

Series FL

System No.: 180201002

Type

1996 →
B166080 ▶CHno
Built in Belgium
FL612
FL613
FL614
FL615

Page 1/2

Front pipe

81272
3950038
3954416
CE C234PVO
FL612-614
┌ AT545
WB 3000
L=569



81279
3950252
3954418

FL615
L=625

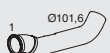

81278
3950624
3954417
CE C216PVO
FL612-614:
┌ MT643/MT653
WB 3000
FL615: ┌ Manual, L=534

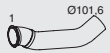

81273
1070460
CE C24FVO



81657
3950039
┌ MT643/MT653



81287
3950256

FL612-614
WB 2600
L=353



81276
3950257

FL612-614
WB 2800
L=402



81275
3950040

FL612-614
┌ AT545
L=465



81282
3950042

FL612-614
┌ MT643/MT653
L=606



81281
3950513

FL612-614
┌ MD3060 P5
L=892



81274
3950360

FL612-614
┌ , L=940



81283
3950361

FL612-614
┌ MT643/MT653
┌ , L=1082



81284
3950134

FL615
L=431



81285
3950135

FL615
┌ Aut.
L=607



82111
3950359

FL615
┌
L=906



81286
3950362

FL615
┌ Aut. L=1082



80447
8149232
CE C54SVO



Mounting Parts

1
80910
3033054
CE B4 CVO



2
99302T



3
80975
3950321



4
80976
3950036
CE C25BVO



Vertical
RHD
Standard moun-
ting

Manufacturers part number are quoted for reference only



Series FL

System No.: 180201003

Manufacturers part number are quoted for reference only

Type

1996 →
 B166080 ▶CHno
 Built in Belgium
 FL612
 FL613
 FL614
 FL615

Page 2/2

Silencer

80447
 8149232
 CE C54SVO

81650
 3950251
 FL612-614

81651
 1070675
 CE C25FVO

81633
 3123834

81652
 3950136
 FL615

Tail pipe

81634
 3127436

93002
 3127398
 CE EXP002

80792
 3121765
 CE C204PVO

81635
 3127437

Mounting Parts

1
80910
 3033054
 CE B4 CVO

2
99302T

3
80975
 3950321

4
80976
 3950036
 CE C25BVO

5
80977
 977192

6
90102
 CE UB102

Vertical
 RHD
 Standard moun-
 ting

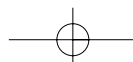



VOLVO

630

630

Series FL

System No.: 180200014

Type

►CHno 419365
419366 ►CHno

→ 1995
TD 61 engine

FL616
FL617
FL618
FL619

Front pipe

Silencer

Tail pipe

80189
6772264
CE C65PVO

►CHno 419365



80155
6772102
6780382
CE B4FDA



80156
6772103
6773784
CE C47PVO



80334
6771787
CE C24SVO

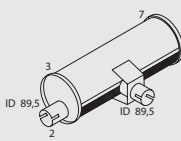

80639
6772789
6793521
CE C48PVO



80290
6793996
CE C72PVO

419366 ►CHno



80516
6793997
CE C69PVO



80348
6778542
CE C27SVO



80640
6780392
CE C70PVO



80288
6797710
CE C156PVO

FL617



80194
6780383
CE C185PVO



80293
6797743
CE C194PVO



80378
6797519
CE C31SVO

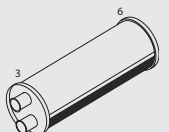

80724
6797692
CE C84PVO



Mounting Parts

1
99289
CE FC089



2
99096
1193870
CE HDC095



3
80898
1089272
6778226
CE C12BVO



4
80905
1624613
471355
CE C2CVO



5
80899
6778983
CE C20BVO



6
80916
6797885



7
80917
6795887
CE C28BVO



8
89900
3299693



Horizontal
RHD
Standard moun-
ting

Manufacturers part number are quoted for reference only



Series FL

System No.: 180201004

Type





→ 1995
TD 61 engine

FL616
FL617
FL618
FL619



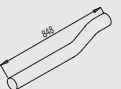
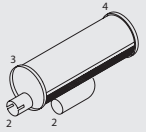

Page 1/2

Front pipe

Silencer

<p>80290 6793996 CE C72PVO</p> 	<p>80513 6797851 CE C27FVO</p> 	<p>80516 6793997 CE C69PVO</p> <p>No. -84 EEC, 84 db No. -86 EEC, 86 db</p> 	<p>80348 6778542 CE C27SVO</p> 
<p>80194 6780383 CE C185PVO</p> <p>No. -84 EEC, 84 db No. -86 EEC, 86 db</p> 			

Mounting Parts

<p>1</p> <p>99289 CE FC089</p> 	<p>2</p> <p>99096 1193870 CE HDC095</p> 	<p>3</p> <p>80898 1089272 6778226 CE C12BVO</p> 	<p>4</p> <p>80899 6778983 CE C20BVO</p> 	<p>5</p> <p>89900 3299693</p> 
--	---	---	---	---

Vertical
RHD
Standard moun-
ting

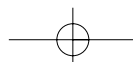



VOLVO

632

632

Series FL

System No.: 180201005

Type

→ 1995
TD 61 engine

FL616
FL617
FL618
FL619

Page 2/2

Silencer

80348
6778542
CE C27SVO

80645
6782673

80641
1584090
3018242

Mounting Parts

1
99289
CE FC089

2
99096
1193870
CE HDC095

3
80898
1089272
6778226
CE C12BVO

4
80899
6778983
CE C20BVO

Tail pipe

80727
6794087
L=750

80718
3123472
L=840

80728
3120015
Koblam
L=870

80730
6794089
R1000

80729
6794094
S6-65, R52B
MT643, MT653

80731
6794090
Inox polished

80713
6795807
L=1370

80644
6779322
Inox polished

80714
6795804
CE ALP089
L=1250

Manufacturers part number are quoted for reference only

Vertical
RHD
Standard mounting



Series FL

System No.: 180201006

Manufacturers part number are quoted for reference only











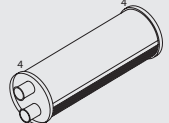



Type

TD61 engine
 FL616
 FL617
 FL618
 FL619





Front pipe

Silencer

Tail pipe

<p>80288 6797710 CE C156PVO</p> 	<p>80378 6797519 CE C31SVO</p> 	<p>80295 6797732</p> 	<p>80641 1584090 3018242</p> 	<p>80716 6797714</p> 	<p>80721 6797713</p> 	<p>80723 3120404</p> 	<p>80714 6795804 CE ALP089</p> 
<p>80513 6797851 CE C27FVO</p> 		<p>80294 6797734</p> 		<p>80718 3123472</p> 		<p>80713 6795807</p> 	
<p>80293 6797743 CE C194PVO</p> 		<p>80291 6799264</p> 		<p>80728 3120015</p> 			
		<p>80292 3123469</p> 					

Mounting Parts

<p>1</p> <p>99289 CE FC089</p> 	<p>2</p> <p>99096 1193870 CE HDC095</p> 	<p>3</p> <p>80905 1624613 471355 CE C2CVO</p> 	<p>4</p> <p>80898 1089272 6778226 CE C12BVO</p> 
--	---	---	---

Vertical
 RHD
 Standard mounting

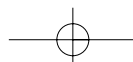



VOLVO

634

634

Series FL

System No.: 180200015

Type

→ 1995
TD 61P GC
engine
FL618
FL619

Front pipe

80290
6793996
CE C72PVO

80155
6772102
6780382
CE B4FDA
L=400

80577
3120048

Silencer

80378
6797519
CE C31SVO

Tail pipe

80724
6797692
CE C84PVO

Outlet right hand side

Mounting Parts

1
99289T

2
89900
3299693

3
80905
1624613
471355
CE C2CVO

4
80898
1089272
6778226
CE C12BVO

Horizontal
RHD
Standard moun-
ting

Manufacturers part number are quoted for reference only



Series FL

System No.: 180201007

Manufacturers part number are quoted for reference only

Type

→ 1995
TD 61P GC
engine
FL618
FL619

Front pipe

Silencer

Tail pipe

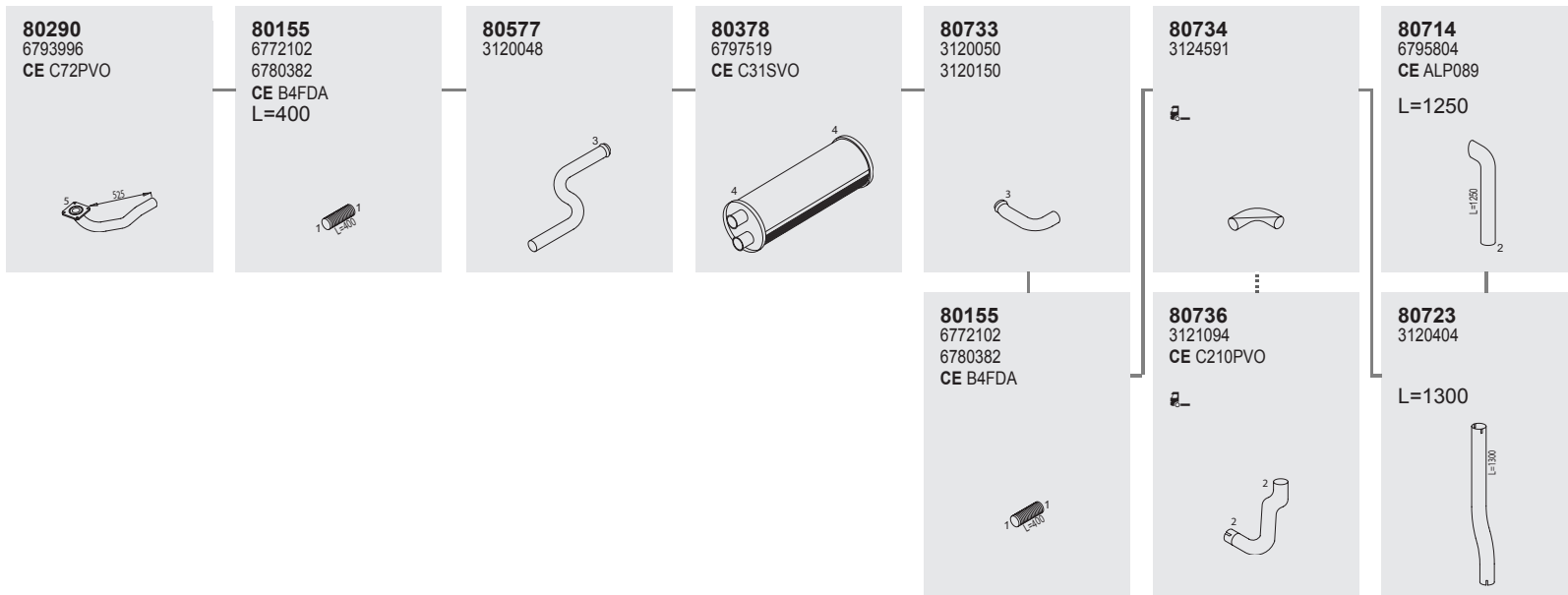

Mounting Parts

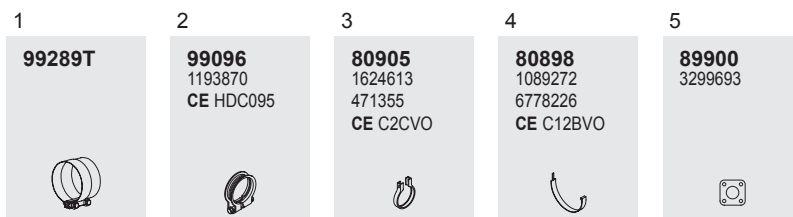

Vertical
RHD
Standard moun-
ting

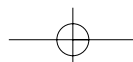



636

636

Series FL

System No.: 180200016

Type

→ 1995
TD63 ES engine
Excl. Part. filter
FL618
FL619

Front pipe

Silencer

Tail pipe

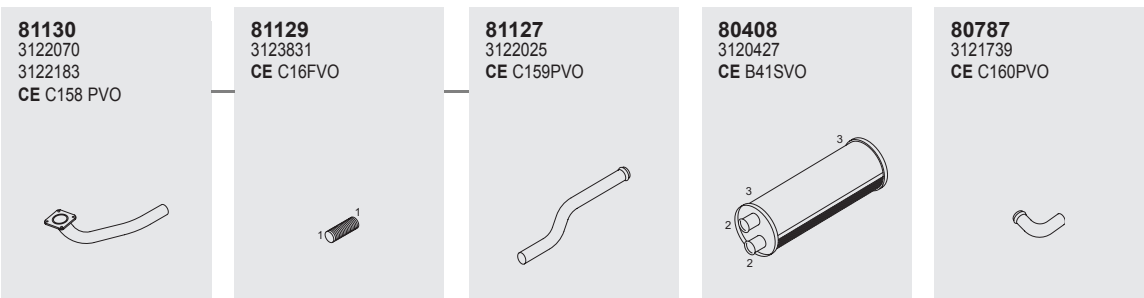

81130
3122070
3122183
CE C158 PVO

81129
3123831
CE C16FVO

81127
3122025
CE C159PVO

80408
3120427
CE B41SVO

80787
3121739
CE C160PVO

Mounting Parts

1
99302T

2
80910
3033054
CE B4 CVO

3
80935
1581085
CE C24BVO

Horizontal
RHD
Standard moun-
ting

Manufacturers part number are quoted for reference only



Series FL

System No.: 180201008

Manufacturers part number are quoted for reference only







Type

→ 1995
TD63 ES engine
Excl. Part. filter
FL618
FL619



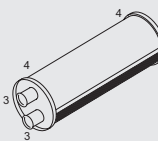

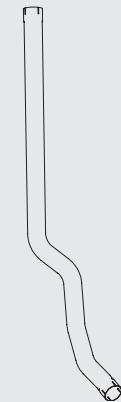
Front pipe

Silencer

Tail pipe

<p>81130 3122070 3122183 CE C158 PVO</p> 	<p>81129 3123831 CE C16FVO</p> 	<p>81127 3122025 CE C159PVO</p> 	<p>80408 3120427 CE B41SVO</p> 	<p>80788 3123839</p> 	<p>81128 3123830 CE B12FVO</p> 	<p>80790 3125323</p> 	<p>80792 3121765 CE C204PVO</p> 
---	---	---	---	---	---	---	--

Mounting Parts

<p>1 99302 1079026 8151616 CE FC102</p> 	<p>2 99108 CE HDC105</p> 	<p>3 80910 3033054 CE B4 CVO</p> 	<p>4 80935 1581085 CE C24BVO</p> 
---	--	--	--

Vertical
RHD
Standard moun-
ting

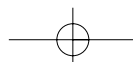



VOLVO

638

638

Series FL

System No.: 180200022

Type

B166080 ▶CHno
1996 →
Built in Belgium
FL616
FL617
FL618
FL619
FL620
FL621
FL622
FL623
FL624
FL625
FL626

Horizontal
RHD
Standard moun-
ting

Front pipe

81272
3950038
3954416
CE C234PVO
WB 3000
L=569

81278
3950624
3954417
CE C216PVO
④X②, Aut
⑥X②, ⑥X④ manual
front
WB 3400

81279
3950252
3954418

81290
3181302
3950625
3954421
front
L=798

81273
1070460
CE C24FVO

81657
3950039
rear

81292
3950041
L=781

81293
3950043
CE C218PVO
Aut., front
L=858

81294
3950253
front
L=798

81295
3951207
⑥X②, ⑥X④ Aut.
L=631

Silencer

80447
8149232
CE C54SVO

81296
3951219
⑥X②, ⑥X④ manual, WB
3400, ④X②, front, L=650

81275
3950040
rear
L=500

81298
3951227
front
L=497

Tail pipe

80787
3121739
CE C160PVO

Mounting Parts

1
80910
3033054
CE B4 CVO

2
99302
1079026
8151616
CE FC102

3
80975
3950321

4
80976
3950036
CE C25BVO

Manufacturers part number are quoted for reference only



Series FL

System No.: 180201021

Manufacturers part number are quoted for reference only

Type

B166080 ▶CHno
1996 →
Built in Belgium











- FL616
- FL617
- FL618
- FL619
- FL620
- FL621
- FL622
- FL623
- FL624
- FL625
- FL626

Page 1/2

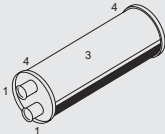
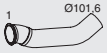
Vertical
RHD
Standard mounting

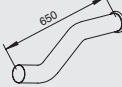
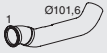
Front pipe

Silencer

<p>81272 3950038 3954416 CE C234PVO WB 3000 L=569</p> 	<p>81273 1070460 CE C24FVO</p> 	<p>81292 3950041 L=781</p> 	<p>81293 3950043 CE C218PVO Aut., front L=858</p> 	<p>80447 8149232 CE C54SVO</p> 
<p>81278 3950624 3954417 CE C216PVO 4XØ, Aut. 6XØ, 6XØ manual front, WB 3400</p> 	<p>81657 3950039 rear</p> 	<p>81294 3950253 front L=798</p> 	<p>81296 3951219 6XØ, 6XØ, manual, WB 3400 4XØ, front, L=650</p> 	
<p>81279 3950252 3954418</p> 		<p>81298 3951227 front L=497</p> 	<p>81295 3951207 6XØ, 6XØ Aut., L=631</p> 	
<p>81290 3181302 3950625 3954421 front L=798</p> 		<p>81275 3950040 rear L=500</p> 		

Mounting Parts

<p>1 80910 3033054 CE B4 CVO</p> 	<p>2 99302T</p> 
<p>3 80975 3950321</p> 	<p>4 80976 3950036 CE C25BVO</p> 

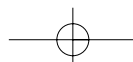



VOLVO

640

640

Series FL

System No.: 180201022

Type

B166080 ▶CHno
 1996 →
 Built in Belgium
 FL616
 FL617
 FL618
 FL619
 FL620
 FL621
 FL622
 FL623
 FL624
 FL625
 FL626

Page 2/2

Silencer

80447
 8149232
 CE C54SVO

81655
 3950137
 ▶CHno B169139

81657
 3950039
 ▶CHno B169139

82112
 3127403
 ▶CHno B169139

81634
 3127436

93002
 3127398
 CE EXP002

80792
 3121765
 CE C204PVO

81656
 3951220
 B169140 ▶CHno

81651
 1070675
 CE C25FVO
 B169140 ▶CHno

82113
 3951221
 B169140 ▶CHno

81635
 3127437

Mounting Parts

1
80910
 3033054
 CE B4 CVO

2
99302
 1079026
 8151616
 CE FC102

3
80975
 3950321

4
80976
 3950036
 CE C25BVO

5
80977
 977192

6
90102
 CE UB102

Vertical
 RHD
 Standard moun-
 ting

Manufacturers part number are quoted for reference only



Series F7



System No.: 180200017

Manufacturers part number are quoted for reference only

Type

F7
TD 70 engine
▶CHno 22752

Front pipe

<p>80179 466620 CE C49PVO</p> 	<p>80180 466629 CE C2FVO</p> 	<p>80181 466628 CE C50PVO</p> 
--	---	--

80129
1576330
CE C4PVO

④X②



80317
476204
CE C13SVO

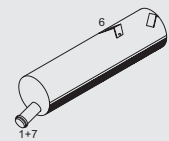

80653
1598832
1605469



Mounting Parts

<p>1 80881 157704 364726 CE C1RVO</p> 	<p>2 80893 1581367 CE C2RVO</p> 	<p>3 80905 1624613 471355 CE C2CVO</p> 
<p>4 99289T</p> 	<p>4, Alternative 99096 1193870 CE HDC095</p> 	<p>5 80892 364727</p> 
<p>6 80951 1580440 CE C3MVO</p> 	<p>7 80848 1624612 508850 CE C1CVO</p> 	<p>8 99120 1589141 CE HDC120</p> 

81183
6866648

⑥X④, ▶CHno 6810

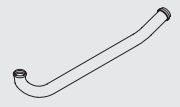

80332
476922
CE C15SVO



80215
6866880
CE C19PVO

⑥X④, 6811 ▶CHno 10338
⑧X②, ▶CHno 11474



81184
6893287

⑥X④, ≡ MT650, 10339 ▶CHno
⑧X②, ⑧X④, ≡ MT650, 11475 ▶CHno



Horizontal
RHD
Standard mounting

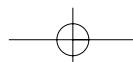



VOLVO

642

642

Series F7

System No.: 180200018

Type

22753 ▶CHno
F7
TD 70 engine

Front pipe

Silencer

Tail pipe

80188
421557
CE C3FVO

31489 ▶CHno



80187
1598508
1609895
CE C51PVO



80317
476204
CE C13SVO



80653
1598832
1605469



81182
1609962
471352

31489 ▶CHno



81183
6866648



80332
476922
CE C15SVO



81184
6893287



Mounting Parts

1
80881
1577704
364726
CE C1RVO



2
80893
1581367
CE C2RVO



3
80905
1624613
471355
CE C2CVO



4
99289
CE FC089



4, Alternative
99096
1193870
CE HDC095



6
80951
1580440
CE C3MVO



7
80848
1624612
508850
CE C1CVO



8
99120
1589141
CE HDC120



Horizontal
RHD
Standard moun-
ting

Manufacturers part number are quoted for reference only



Series F7

System No.: 180201009

Type

F7
TD 70 engine
▶CHno 22752
22753 ▶CHno

Page 1/2

Front pipe

Silencer

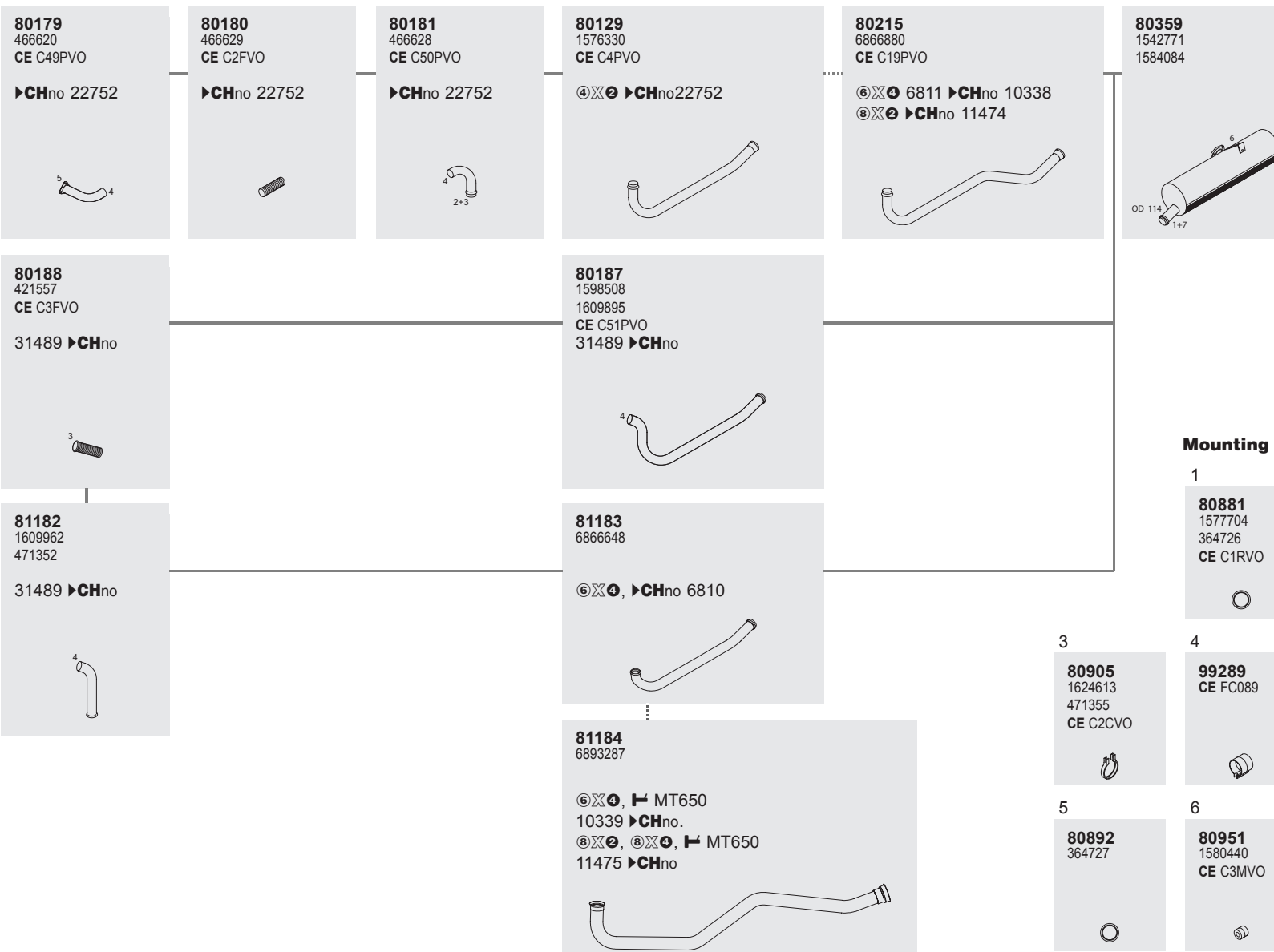

Vertical
RHD
Standard moun-
ting

643



643

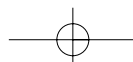



VOLVO

644

644

Series F7

System No.: 180201010

Type

F7
TD 70 engine
▶CHno 22752
22753 ▶CHno

Page 2/2

Silencer

80359
1542771
1584084

OD 114
4+5

80666
1584084

1

80641
1584090
3018242

2
L=170

Tail pipe

80668
1585005

KH - Standard

7
L=280
7
7

80670
1585006

LH - Standard

7
L=280
7
7

80672
1585007

Standard

7
L=280

80669
1584097

KH - Inox

7
L=280
7
7

80671
1584744

LH - Inox

7
L=2340
7
7

80673
1584100

Inox

7
L=280

Mounting Parts

1
80892
364727

2
99289
CE FC089

2, Alternative
99096
1193870
CE HDC095

4
80881
1577704
364726
CE C1RVO

5
80848
1624612
508850
CE C1CVO

6
80951
1580440
CE C3MVO

7
80950
477130800
6850149
CE C2MVO

8
98489
CE RFL089

9
99094
CE CCL 089

9, Inox
99893

Vertical
RHD
Standard moun-
ting

Manufacturers part number are quoted for reference only

Series FL

System No.: 180200039

Manufacturers part number are quoted for reference only

Type

FL 7
TD71 engine

Front pipe

Silencer

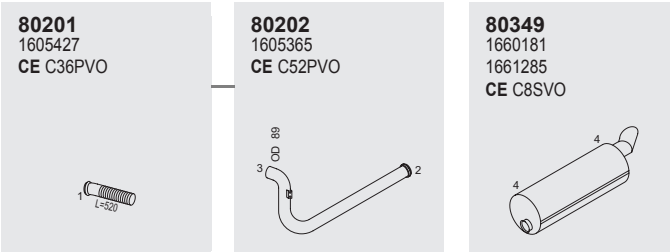

80201
1605427
CE C36PVO



80202
1605365
CE C52PVO



80349
1660181
1661285
CE C8SVO



Mounting Parts

1

80905
1624613
471355
CE C2CVO



2

80848
1624612
508850
CE C1CVO



3

99096
1193870
CE HDC095



4

80900
1609967
CE C9BVO



Horizontal
RHD
Standard moun-
ting



VOLVO

646

646

Series FL

System No.: 180201012

Type

TD71 engine
 TD73 engine
 FL7

Front pipe

Silencer

Tail pipe

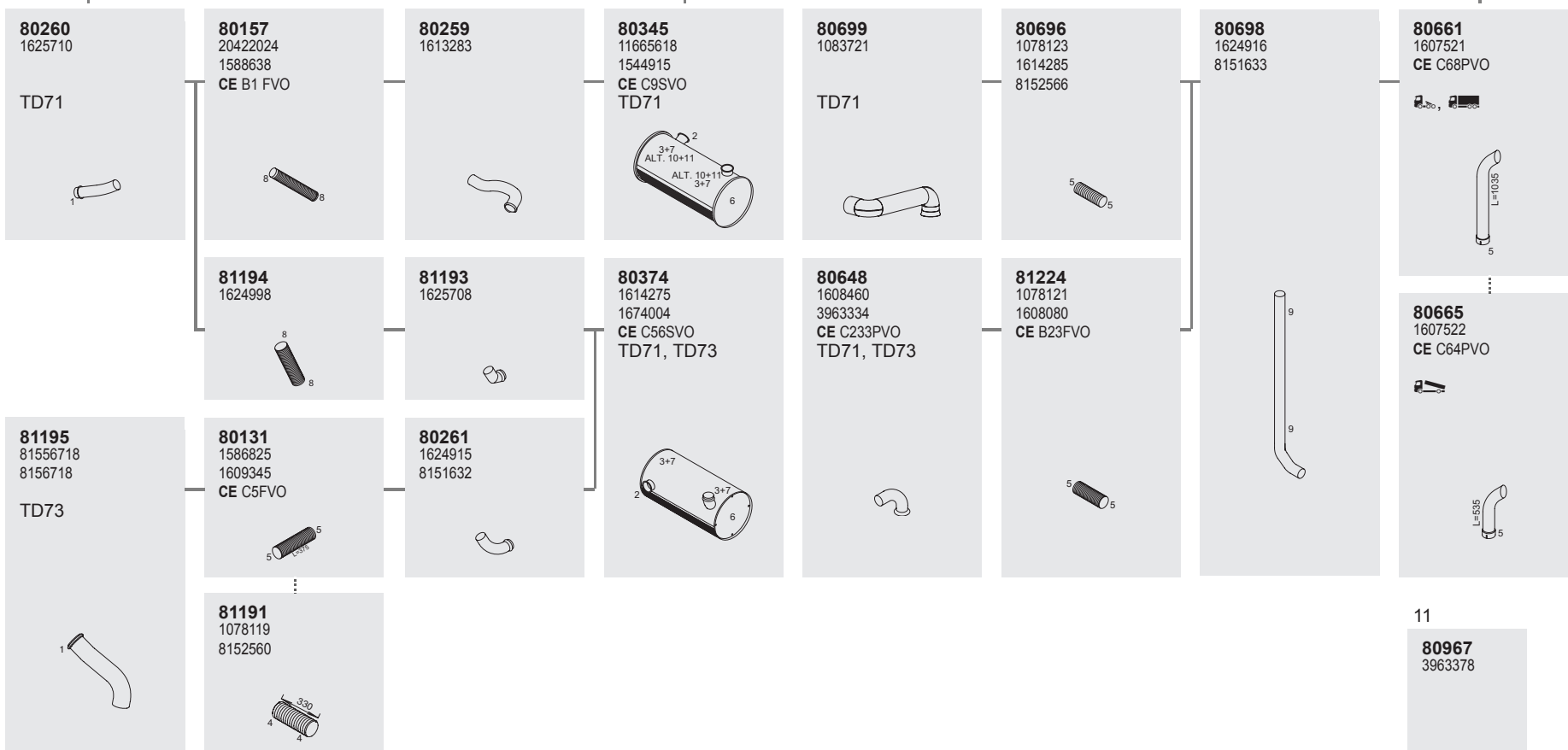

Mounting Parts

1	2	3	4	5	6	6 Inox	7	8	9	10
80905 1624613 471355 CE C2CVO	80848 1624612 508850 CE C1CVO	80896 1594782 1608387 CE C8BVO	80871 1083681 1587517 CE FC114	99120 1589141 CE HDC120	80895 20409127 1605164 CE C4HVO	80936 1588971	80958 1594267 8157516	99096 1193870 CE HDC095	80938 1607616	80966 3963371

Vertical
 RHD
 Standard mounting



Manufacturers part number are quoted for reference only

Series FL

System No.: 180201013

Manufacturers part number are quoted for reference only

Type



 TD71 engine
 TD73 engine
 FL7

Front pipe

Silencer

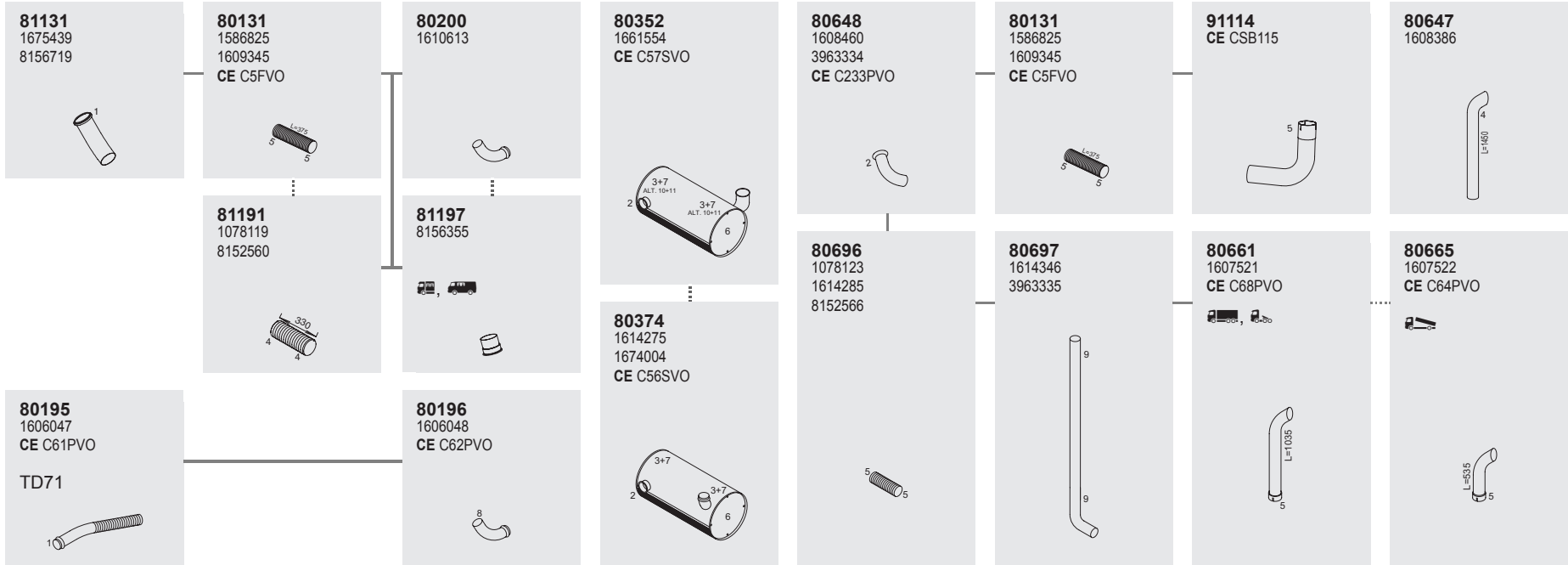
Tail pipe



Mounting Parts

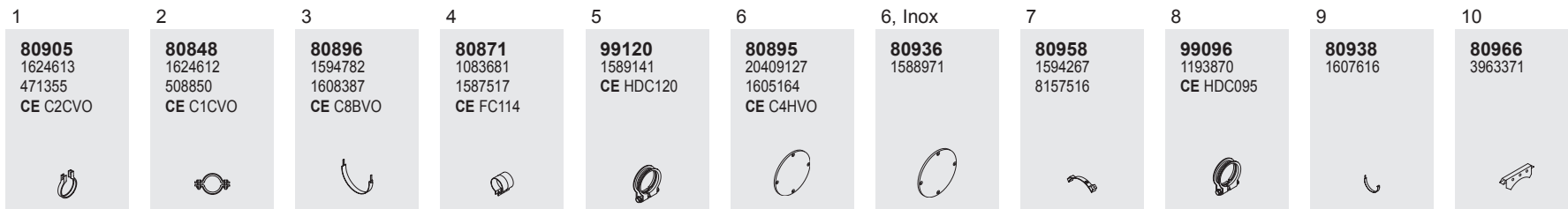

Vertical
RHD
Standard moun-
ting



VOLVO

648 Manufacturers part number are quoted for reference only

648

Series FL

System No.: 180201014

Type

4X2

 6X2, 6X4

 TD71 engine

 FL7

Front pipe

Silencer

Tail pipe

80203
 1605628
 CE C19FVO



80205
 1605457
 CE C165PVO

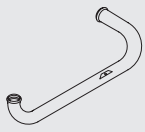

80351
 1661420
 CE C34SVO



80959
 1605600



80647
 1608386



80204
 1605630
 CE C166PVO



80646
 1608385
 CE ALP114



Mounting Parts

1
80905
 1624613
 471355
 CE C2CVO



2
80848
 1624612
 508850
 CE C1CVO



3
99120
 1589141
 CE HDC120



4
90120
 1581046
 1581047
 CE UB120



5
80960
 1608389





Vertical
RHD
Standard moun-
ting



Series FL

System No.: 180201015

Manufacturers part number are quoted for reference only

Type





 TD73 engine
 FL7

Front pipe

Silencer

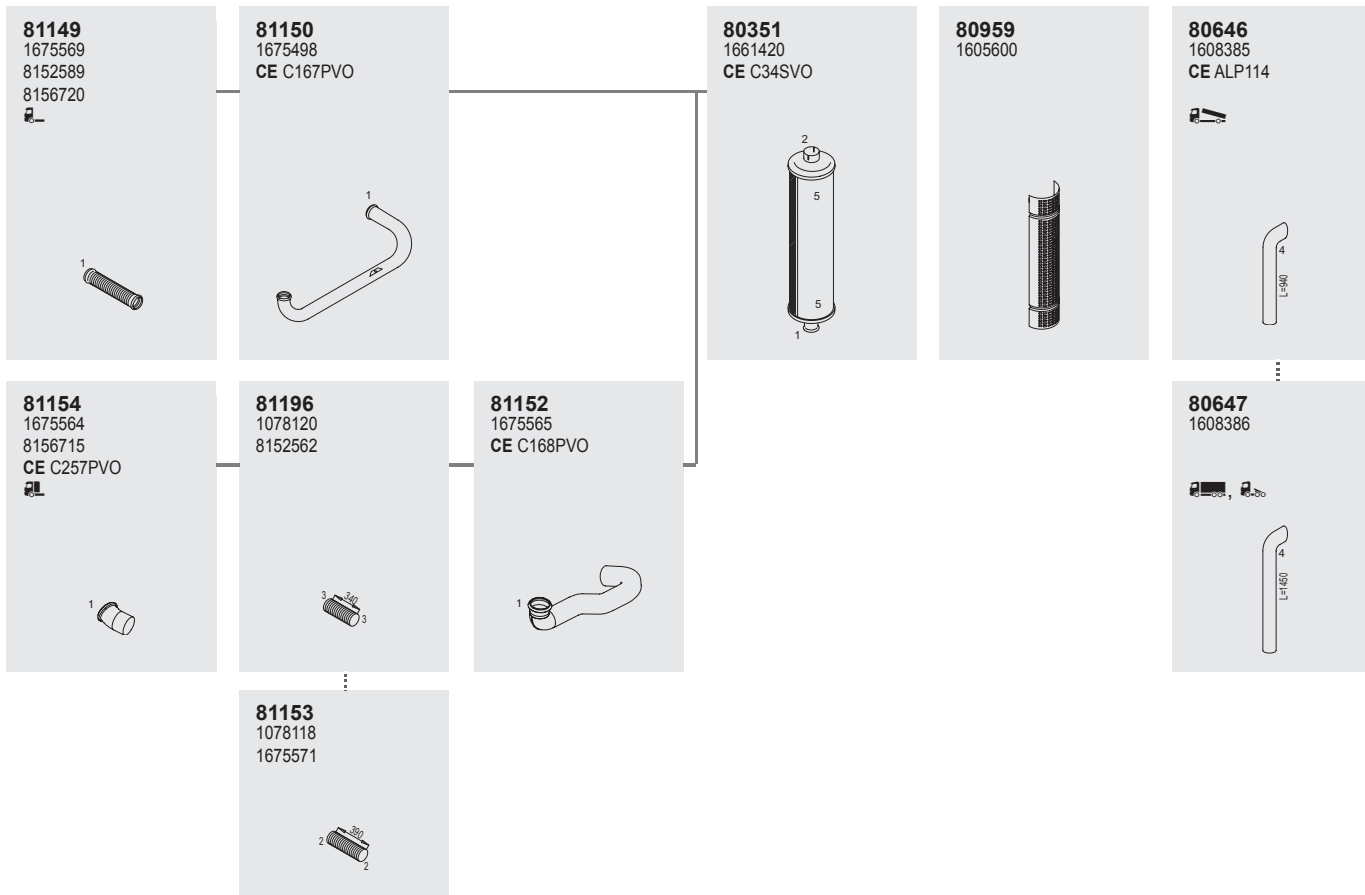
Tail pipe



Mounting Parts

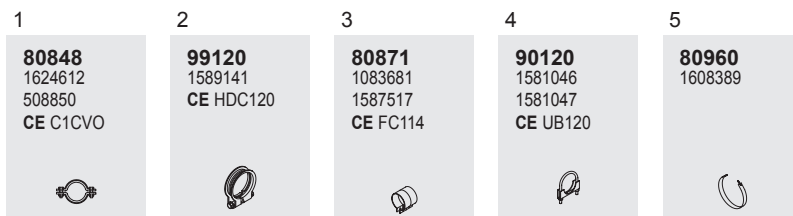

Vertical
RHD
Standard moun-
ting



VOLVO

650
Manufacturers part number are quoted for reference only

Series FL

System No.: 180201016

Type

⑧X②, ⑧X④
 TD71 engine
 FL 7

Front pipe

Silencer

Tail pipe

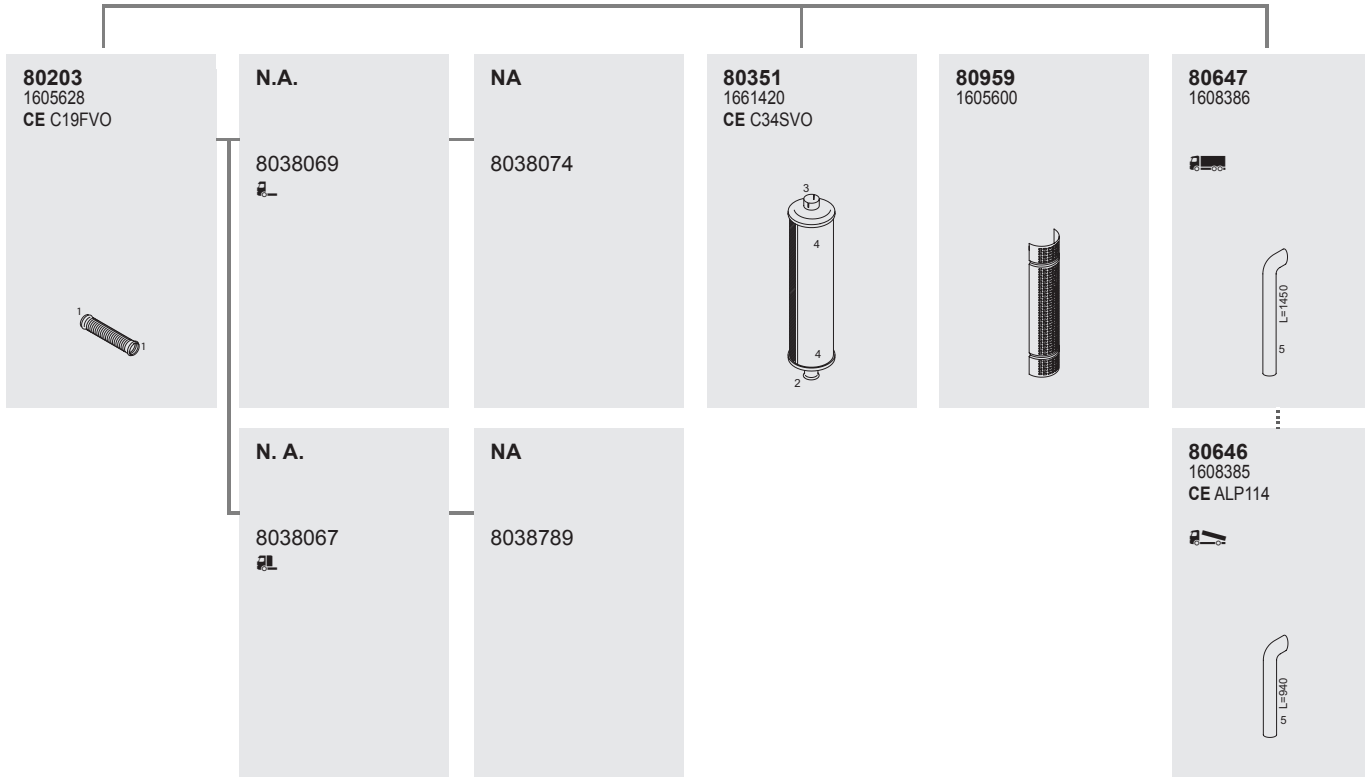

Mounting Parts

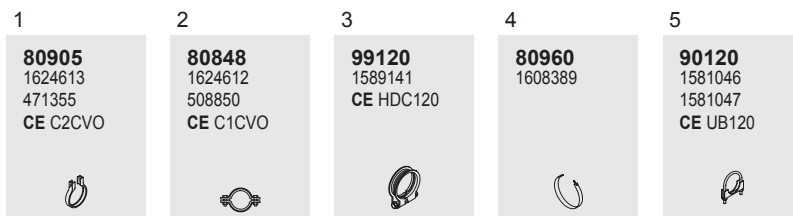



Vertical
RHD
Standard moun-
ting

Series FL

System No.: 180201017

Manufacturers part number are quoted for reference only

Type

 
 TD73 engine
 FL 7

Front pipe

Silencer

Tail pipe

81172
 8038079
 8038080
 8156716





81153
 1078118
 1675571



81158
 1094456





80351
 1661420
 CE C34SVO



80959
 1605600



80647
 1608386
 





81149
 1675569
 8152589
 8156720



81151
 1094455
 1094602



80646
 1608385
 CE ALP114



Mounting Parts

1
80848
 1624612
 508850
 CE C1CVO



2
99120
 1589141
 CE HDC120



3
90120
 1581046
 1581047
 CE UB120



4
80960
 1608389



Vertical
 RHD
 Standard mounting



Series FL

System No.: 180200020

Manufacturers part number are quoted for reference only

Type

Front mounted

FL7
FL10

Front pipe

Silencer

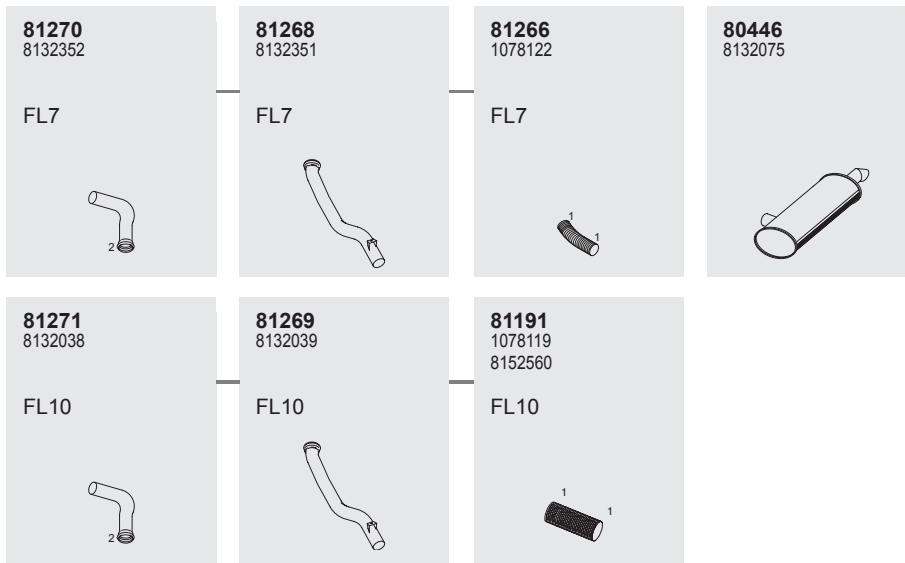

Mounting Parts

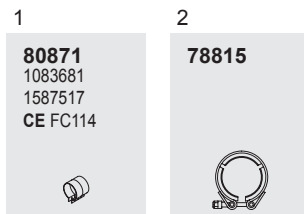

Horizontal
RHD
Standard mounting

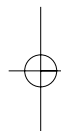
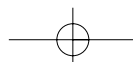



654
Manufacturers part number are quoted for reference only

654

Series FL



System No.: 180200021

Type





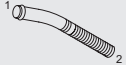

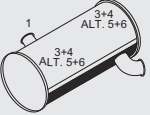
Bogie 20 T
FL10

Front pipe

Silencer

<p>80185 1606312 CE C56PVO</p> 	<p>80268 1621431</p> 	<p>80375 1664067 1674209 8149183</p> 
---	---	--

Mounting Parts

<p>1</p> <p>80848 1624612 508850 CE C1CVO</p> 	<p>2</p> <p>99120 1589141 CE HDC120</p> 	<p>3</p> <p>80896 1594782 1608387 CE C8BVO</p> 	<p>4</p> <p>80958 1594267 8157516</p> 	<p>5</p> <p>80968 3963370</p> 	<p>6</p> <p>80967 3963378</p> 
--	--	---	--	--	--

Horizontal
RHD
Standard mounting



Series FL

System No.: 180200023

Manufacturers part number are quoted for reference only

Type

4X2

 6X2, 6X4

 TD 101 engine

 TD 102 engine

 TD 103 engine

 FL10

Front pipe

Silencer

Tail pipe

80185
 1606312
 CE C56PVO

 ▶CHno 349132 (S)
 ▶CHno 891307 (Scotland)

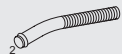

80186
 1606314
 CE C57PVO



80345
 11665618
 1544915
 CE C9SVO



81646
 8032580



81647
 1094529

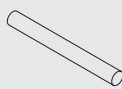

80638
 1610161
 CE C55PVO



80265
 1081642

 349133 ▶CHno (S)
 891308 ▶CHno (Scotland)



80131
 1586825
 1609345
 CE C5FVO



80266
 1081641
 CE C206PVO



80637
 1612295
 CE C58PVO



81191
 1078119
 8152560



80739

 Petrol regulation



Mounting Parts

1
80871
 1083681
 1587517
 CE FC114



2
80848
 1624612
 508850
 CE C1CVO



3
80896
 1594782
 1608387
 CE C8BVO



4
80895
 20409127
 1605164
 CE C4HVO



4, Alternative
80936
 1588971



5
99120
 1589141
 CE HDC120



6
90120
 1581046
 1581047
 CE UB120



7
80958
 1594267
 8157516



8
80966
 3963371



9
80967
 3963378



Horizontal
RHD
Standard moun-
ting

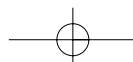



VOLVO

656

656

Series FL

System No.: 180200024

Type

②, ④

 TD 101 engine

 TD 102 engine

 TD 103 engine

 FL10

Front pipe

80240
1080018

80131
1586825
1609345
CE C5FVO

80241
1080198
8154091

80242
1078127
470696

80243
1626377

80345
11665618
1544915
CE C9SVO

80637
1612295
CE C58PVO

81191
1078119
8152560

81645
8159336

80185
1606312
CE C56PVO

80200
1610613

90120
1581046
1581047
CE UB120

Mounting Parts

1
80871
1083681
1587517
CE FC114

2
80848
1624612
508850
CE C1CVO

3
80896
1594782
1608387
CE C8BVO

4
80895
20409127
1605164
CE C4HVO

4, Inox
80936
1588971

5
80958
1594267
8157516

6
80966
3963371

7
80967
3963378

8
80984
3943364

9
80985
3943785

10
80987
8159337

Horizontal
RHD
Standard mounting

Manufacturers part number are quoted for reference only



Series FL

System No.: 180201018

Type









FL 10

Manufacturers part number are quoted for reference only

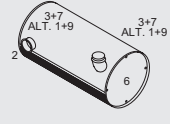









Front pipe

Silencer

Tail pipe

<p>80262 1624912</p> 	<p>80131 1586825 1609345 CE C5FVO</p> 	<p>80261 1624915 8151632</p> 	<p>80374 1614275 1674004 CE C56SVO</p> 	<p>80648 1608460 3963334 CE C233PVO</p> 	<p>81224 1078121 1608080 CE B23FVO</p> 	<p>80698 1624916 8151633</p> 	<p>80665 1607522 CE C64PVO</p> 
<p>81191 1078119 8152560 Pre-heated</p> 						<p>80661 1607521 CE C68PVO</p> 	

Mounting Parts

<p>1 80967 3963378</p> 	<p>2 80848 1624612 508850 CE C1CVO</p> 	<p>3 80896 1594782 1608387 CE C8BVO</p> 	<p>4 80871 1083681 1587517 CE FC114</p> 	<p>5 99120 1589141 CE HDC120</p> 	<p>6 80895 20409127 1605164 CE C4HVO</p> 	<p>6, Inox 80936 1588971</p> 	<p>7 80958 1594267 8157516</p> 	<p>8 80938 1607616</p> 	<p>9 80966 3963371</p> 
--	--	---	---	--	--	--	--	--	--

Vertical
RHD
Standard mounting

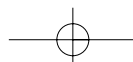



VOLVO

658

658

Series FL

System No.: 180201019

Type



FL10

Front pipe

Silencer

Tail pipe

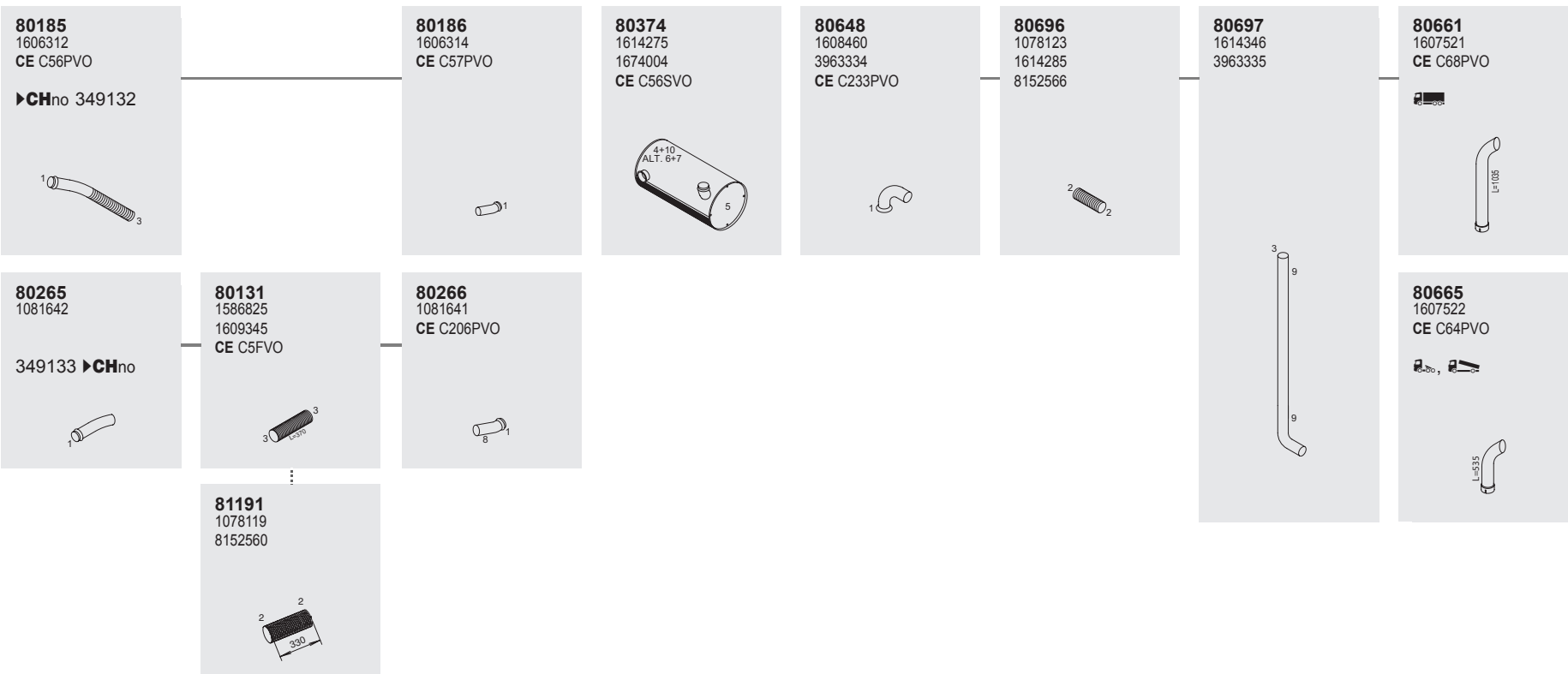

Mounting Parts

1	2	3	4	5	5, Inox	6	7	8	9	10
80848 1624612 508850 CE C1CVO	80871 1083681 1587517 CE FC114	99120 1589141 CE HDC120	80896 1594782 1608387 CE C8BVO	80895 20409127 1605164 CE C4HVO	80936 1588971	80966 3963371	80967 3963378	90120 1581046 1581047 CE UB120	80938 1607616	80958 1594267 8157516

Vertical
RHD
Standard mounting

Manufacturers part number are quoted for reference only



Series FL

System No.: 180201020

Manufacturers part number are quoted for reference only

Type

FL10

Front pipe

Silencer

Tail pipe

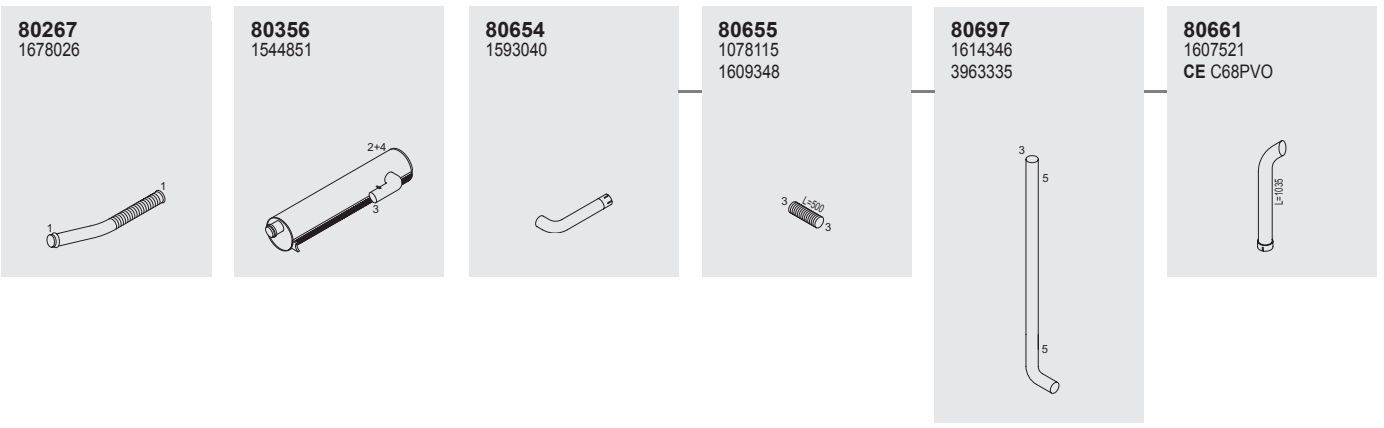

Mounting Parts

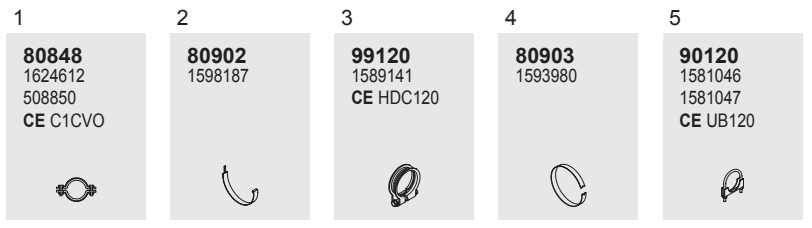

Vertical
RHD
Standard mounting

659

659

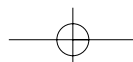



VOLVO

660
Manufacturers part number are quoted for reference only

660

Series FL

System No.: 180201023

Type

TD101 engine
FL10

Front pipe

Silencer

Tail pipe

80208
1605629
8152590
CE C15FVO

80207
1605454

80351
1661420
CE C34SVO

80959
1605600

80647
1608386

6X2 4X2

80214
8038039
CE C145PVO

890643 ►CHno

80646
1608385
CE ALP114

Mounting Parts

1

80848
1624612
508850
CE C1CVO

2

99120
1589141
CE HDC120

3

90120
1581046
1581047
CE UB120

4

80960
1608389

Vertical
RHD
Standard moun-
ting



Series FL

System No.: 180201024

Manufacturers part number are quoted for reference only

Type

TD101 engine
FL 10

Front pipe

Silencer

Tail pipe

80264
1626144

892662 ▶CHno (Made in Scotland)
338171 ▶CHno (Made in)
561014 ▶CHno (Made in Australia)



80131
1586825
1609345
CE C5FVO



80263
1626143
CE C95PVO



80351
1661420
CE C34SVO



80959
1605600



80647
1608386



80206
1607603

▶CHno 338170 (Made in)
▶CHno 561013 (Made in Australia)



80208
1605629
8152590
CE C15FVO



80209
1605632



80646
1608385
CE ALP114



81172
8038079
8038080
8156716
338171 ▶CHno (Made in)
561014 ▶CHno (Made in Australia)



80131
1586825
1609345
CE C5FVO



81181
8038482



Mounting Parts

1

80848
1624612
508850
CE C1CVO



2

99120
1589141
CE HDC120



3

80871
1083681
1587517
CE FC114



4

80960
1608389



5

90120
1581046
1581047
CE UB120



Vertical
RHD
Standard moun-
ting

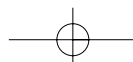



VOLVO

Series FL

System No.: 180200030

662 Manufacturers part number are quoted for reference only

Type

4X2

 6X2, 6X4

 D12 A engine

 FL12

Front pipe

Silencer

Tail pipe

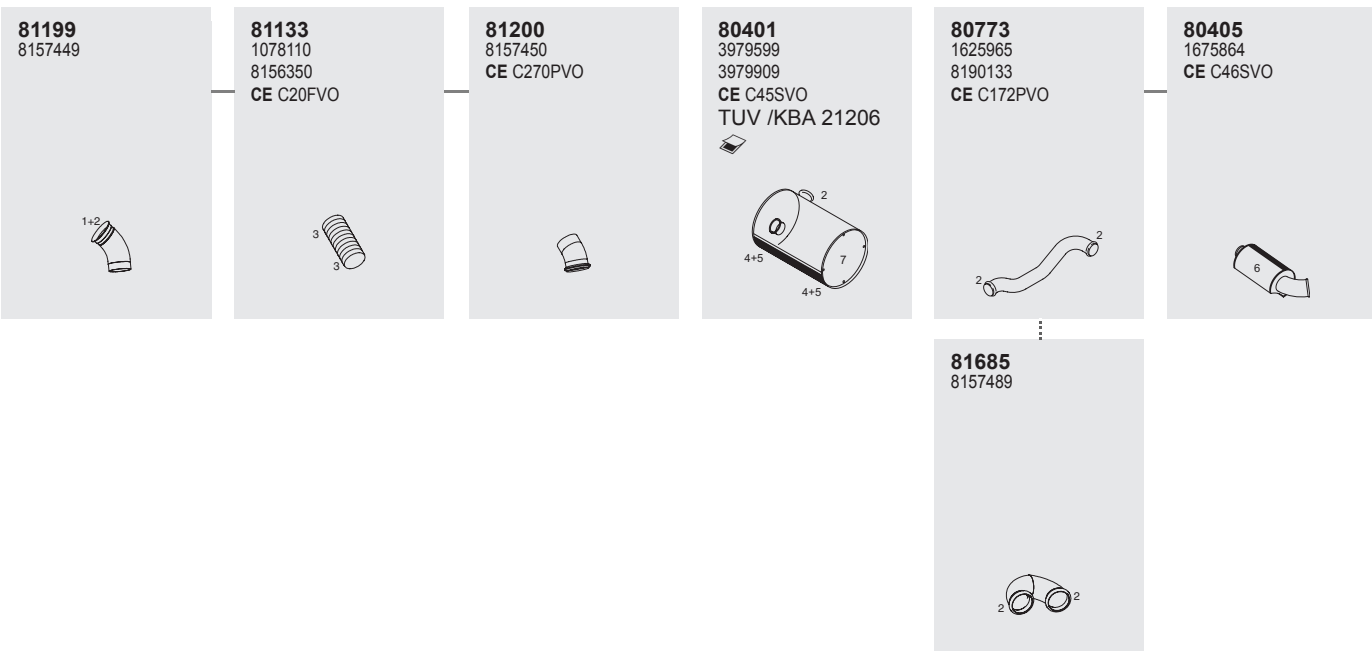

Mounting Parts

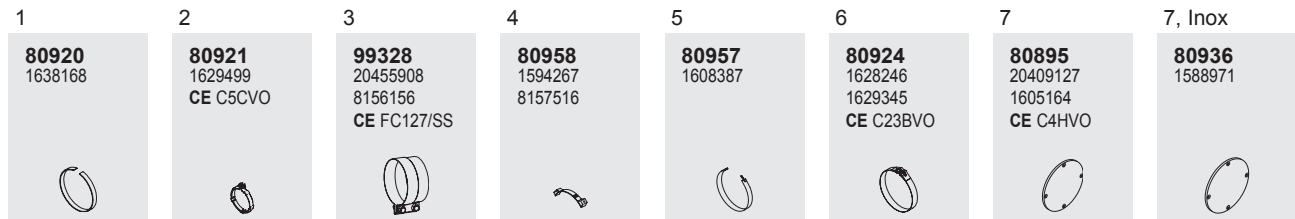

Horizontal
RHD
Standard mounting



Series FL

System No.: 180200031

Manufacturers part number are quoted for reference only

Type

D12 A engine
FL12

Front pipe

81201
8157493

81202
8157491

80768
20442244
1078111
8147410

81134
1626097
CE C173PVO

80401
3979599
3979909
CE C45SVO
TUV /KBA 21206

81685
8157489

80405
1675864
CE C46SVO

81133
1078110
8156350
CE C20FVO

80773
1625965
8190133
CE C172PVO

Mounting Parts

1

80920
1638168

2

80921
1629499
CE C5CVO

3

99328
20455908
8156156
CE FC127/SS

4

80958
1594267
8157516

5

80896
1594782
1608387
CE C8BVO

6

80924
1628246
1629345
CE C23BVO

7

80895
20409127
1605164
CE C4HVO

7, Inox

80936
1588971

8

80930
1674585

Horizontal
RHD
Standard mounting

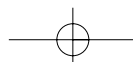



VOLVO

664

664

Series FL

System No.: 180201029

Type

D12 A engine
FL12

Front pipe

Silencer

Tail pipe

81203
8157953
8157499



81133
1078110
8156350
CE C20FVO



81204
8157501



80414
1665198



80959
1605600



81618
8157498



Mounting Parts

1
80920
1638168



2
80921
1629499
CE C5CVO



3
99328
20455908
8156156
CE FC127/SS



4
80960
1608389



5
99630



6
98427
CE RFL127



Vertical
RHD
Standard mounting

Manufacturers part number are quoted for reference only

Series F10, F12

System No.: 180200025

Manufacturers part number are quoted for reference only





Type

F10
F12

TD 100 Engine
TD 120 Engine
TD 120F Engine

Front pipe

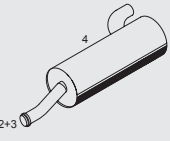
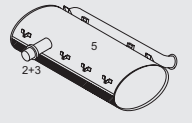
Silencer

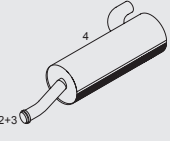
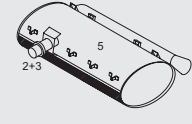
<p>80130 1587528 CE C37PVO</p> <p>►CHno 2029(S) ►CHno 2822 (B)</p> 	<p>80131 1586825 1609345 CE C5FVO</p> 	<p>80132 1587530 CE C40PVO</p> <p>►CHno 2029(S) ►CHno 2822 (B)</p> 	<p>80331 1542996 1542999 CE C10SVO</p> 	<p>80320 1544008 CE C18SVO</p> 
<p>80139 1587274 CE C39PVO</p> <p>2030 ►CHno (S) 2823 ►CHno (B)</p> 	<p>80140 1587272 CE C38PVO</p> <p>2030 ►CHno (S) 2823 ►CHno (B)</p> 	<p>80360 1544234 CE C25SVO</p> <p>355 Intercooler</p> 	<p>80330 1542908 CE C18 SVO</p> <p>Intercooler</p> 	

Mounting Parts

1	2	3	4	5
<p>80871 1083681 1587517 CE FC114</p> 	<p>80848 1624612 508850 CE C1CVO</p> 	<p>80881 1577704 364726 CE C1RVO</p> 	<p>80866 1587089 CE C10BVO</p> 	<p>80886 1587658</p> 

Horizontal
RHD
Standard mounting



VOLVO

666

666

Series F10, F12

System No.: 180200026

Type

④X②

 ⑥X②, ⑥X④

 F10

 TD101 engine

 25001 ▶CHno

 314000

 F12

 TD121 engine

 34001 ▶CHno

 314000

Front pipe

80211
1588890
CE C54PVO

80173
1594300
CE C53PVO

Silencer

80131
1586825
1609345
CE C5FVO
L=375

80346
1544630
1664991
CE C26SVO

Tail pipe

80638
1610161
CE C55PVO

Mounting Parts

1

80871
1083681
1587517
CE FC114

2

80897
1589293
CE C11BVO

3

80881
1577704
364726
CE C1RVO

4

80895
20409127
1605164
CE C4HVO

5

99120
1589141
CE HDC120

Horizontal
RHD
Standard moun-
ting

Manufacturers part number are quoted for reference only



Series F10, F12

System No.: 180200027

Manufacturers part number are quoted for reference only

Type

314000 ▶CHno

 F10

 TD101 engine

 F12







 TD122 engine

 TD123 engine



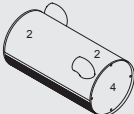

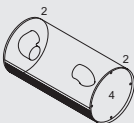

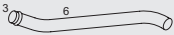
Front pipe

Silencer

Tail pipe

<p>80278 1618755 CE C98PVO</p> <p>F10</p> 	<p>80131 1586825 1609345 CE C5FVO L=370</p> 	<p>80346 1544630 1664991 CE C26SVO</p> 	<p>80638 1610161 CE C55PVO</p> 
<p>80280 1620185 CE C222PVO</p> <p>F10 LVA</p> 	<p>80380 1674772</p> <p>TÜV/KBA 21197</p> 		<p>80693 1080250</p> 
<p>80270 1082689 1618758 CE C97PVO F12 349498 ▶CHno (S) 460282 (B)</p> 			

Mounting Parts

1	2	3	4	4, Inox	5	6
<p>80871T</p> 	<p>80897 1589293 CE C11BVO</p> 	<p>80848 1624612 508850 CE C1CVO</p> 	<p>80895 20409127 1605164 CE C4HVO</p> 	<p>80936 1588971</p> 	<p>99132</p> 	<p>90130 CE UB 127</p> 

Horizontal
RHD
Standard moun-
ting

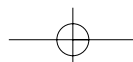



VOLVO

668

668

Series F10, F12

System No.: 180201025

Type



F10
TD 101 engine
25001 ▶CHno
314000

F12
TD 121 engine
34001 ▶CHno
314000

Front pipe

80211
1588890
CE C54PVO
F10



80173
1594300
CE C53PVO
F12



Silencer

80131
1586825
1609345
CE C5FVO
L=375



80341
1544374
CE C6SVO



80131
1586825
1609345
CE C5FVO
L=375



Tail pipe

80633
1607490
CE C63PVO
L=1890



80632
1589166
CE C63PVO/SS
L=1890
Inox



80665
1607522
CE C64PVO
L=535



80664
1590041
CE C64PVO/SS
L=535
Inox



80661
1607521
CE C68PVO
L=1035



80657
1589235
CE C68PVO/SS
L=1035
Inox



Mounting Parts

1
80871
1083681
1587517
CE FC114



2
80897
1589293
CE C11BVO



3
99120
1589141
CE HDC120



4
80881
1577704
364726
CE C1RVO



5
80895
20409127
1605164
CE C4HVO



5, Inox
80936
1588971



Vertical
RHD
Standard moun-
ting

Manufacturers part number are quoted for reference only



Series F10, F12

System No.: 180201026

Manufacturers part number are quoted for reference only

Type



F10
TD101 engine
25001 ▶CHno
314000

F12
TD121 engine
34001 ▶CHno
314000

Front pipe

80213
1610970

F 10

80178
1594298

F 12

80131
1586825
1609345
CE C5FVO

80340
1544415

80131
1586825
1609345
CE C5FVO

80635
1607492

80634

Inox

80661
1607521
CE C68PVO

80657
1589235
CE C68PVO/SS

Inox

80665
1607522
CE C64PVO

80664
1590041
CE C64PVO/SS

Inox

Mounting Parts

1

80871
1083681
1587517
CE FC114

2

80897
1589293
CE C11BVO

3

99120
1589141
CE HDC120

4

80881
1577704
364726
CE C1RVO

5

80895
20409127
1605164
CE C4HVO

5, Inox

80936
1588971

Vertical
RHD
Standard moun-
ting

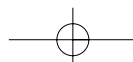



VOLVO

Series F10, F12

System No.: 180201027

670
Manufacturers part number are quoted for reference only

670

Type

Eurotrotter
 314000 ▶CHno
 F10
 TD102 engine
 F12
 TD122 engine

Vertical
 RHD
 Standard moun-
 ting

Front pipe

80213
1610970

F10
 ▶CHno 318964 (S)
 ▶CHno 425457 (B)

80282
1626365

F10
 318965 ▶CHno
 345354 (S)

80283
1619912

F10
 345335 ▶CHno (S)

80178
1594298

F12
 ▶CHno 318964 (S)
 ▶CHno 425457 (B)

80274
1618989

F12
 318965 ▶CHno (S)
 425458 ▶CHno (B)

80131
1586825
1609345
CE C5FVO
L=375

80273
1613380

80340
1544415

▶CHno 318964 (S)
 ▶CHno 425457 (B)

80383
1664992

318965 ▶CHno (S)
 425458 ▶CHno (B)

80131
1586825
1609345
CE C5FVO
L=375

80635
1607492

F10:
 ▶CHno 345354 (S)
 F12:
 ▶CHno 345347 (S)
 ▶CHno 456724 (S)
 L=1835

80634

F10, Inox:
 ▶CHno 345354 (S)
 F12, Inox:
 ▶CHno 345347 (S)
 ▶CHno 456724 (B)
 L=1835

80704
1081068

F10, Inox:
 345355 ▶CHno (S)
 F12, Inox:
 345348 ▶CHno (S)
 456725 ▶CHno (B)
 L=1840

80703
1081999

F10:
 345355 ▶CHno (S)
 F12:
 345348 ▶CHno (S)
 456725 ▶CHno (B)
 L=1840

80661
1607521
CE C68PVO

80657
1589235
CE C68PVO/SS

80665
1607522
CE C64PVO

80664
1590041
CE C64PVO/SS

Mounting Parts

1	2	3	4
80871 1083681 1587517 CE FC114	80897 1589293 CE C11BVO	99120 1589141 CE HDC120	80881 1577704 364726 CE C1RVO
5	5, Inox	6	7
80895 20409127 1605164 CE C4HVO	80936 1588971	80848 1624612 508850 CE C1CVO	90120 1581046 1581047 CE UB120

Series F10, F12

System No.: 180201028

Manufacturers part number are quoted for reference only

Type

Globetrotter
 314000 ►CHno
 F10
 TD102 engine
 F12
 TD122 engine
 TD123 engine
 F16

Front pipe

80211
 1588890
 CE C54PVO
 F10
 ►CHno 318964 (S)
 ►CHno 425457 (B)

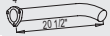

80278
 1618755
 CE C98PVO
 F10
 318965 ►CHno (S)
 425458 ►CHno (B)



80173
 1594300
 CE C53PVO
 F12
 ►CHno 318964 (S)
 ►CHno 425457 (B)

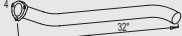

80270
 1082689
 1618758
 CE C97PVO
 F12
 349497 ►CHno (S)
 460282 ►CHno (B)

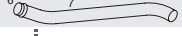

80252
 1080327
 1611084
 F16



Silencer

80131
 1586825
 1609345
 CE C5FVO
 L=375



80382
 1664024
 1665545

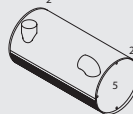

80131
 1586825
 1609345
 CE C5FVO
 L=375



Tail pipe

80702
 1611076
 L=1870



80701
 1622969
 L=1870
 Inox



80665
 1607522
 CE C64PVO
 L=535



80664
 1590041
 CE C64PVO/SS
 L=535
 Inox



80661
 1607521
 CE C68PVO
 L=1035



80657
 1589235
 CE C68PVO/SS
 L=1035
 Inox



Mounting Parts

<p>1</p> <p>80871 1083681 1587517 CE FC114</p> 	<p>2</p> <p>80897 1589293 CE C11BVO</p> 	<p>3</p> <p>99120 1589141 CE HDC120</p> 	<p>4</p> <p>80881 1577704 364726 CE C1RVO</p> 
<p>5</p> <p>80895 20409127 1605164 CE C4HVO</p> 	<p>5, Inox</p> <p>80936 1588971</p> 	<p>6</p> <p>80848 1624612 508850 CE C1CVO</p> 	<p>7</p> <p>90120 1581046 1581047 CE UB120</p> 

Vertical
RHD
Standard mounting



VOLVO

672

672

Series F16

System No.: 180200028

Type

4X2

 6X2, 6X4

 ▶CHno 342818

F16

Manufacturers part number are quoted for reference only

Front pipe

Silencer

Tail pipe

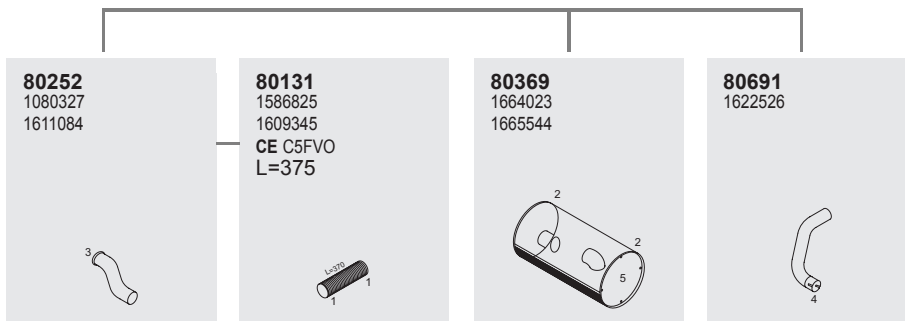

Mounting Parts

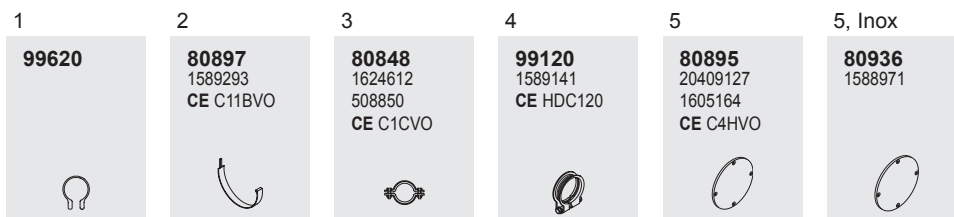

Horizontal
RHD
Standard moun-
ting



Series F16

System No.: 180200029

Manufacturers part number are quoted for reference only

Type

④X②

 ⑥X②, ⑥X④

 342819 ▶CHno

 F16

Front pipe

80254
1080295

Silencer

80255
1080292

Tail pipe

80371
1674178

Mounting Parts

80693
1080250

Mounting Parts

1
99132

2
80897
1589293
CE C11BVO

3
80848
1624612
508850
CE C1CVO

4
99120
1589141
CE HDC120

5
80895
20409127
1605164
CE C4HVO

5, Inox
80936
1588971

Horizontal
RHD
Standard mounting

673



673

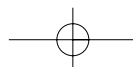



VOLVO

674

674

Series FH

System No.: 180200032

Type

Rear outlet

 FH12

 FH16

Front pipe

81132
 1629939
 CE C171PVO
 FH 12

81133
 1078110
 8156350
 CE C20FVO

81134
 1626097
 CE C173PVO

80401
 3979599
 3979909
 CE C45SVO
 TÜV /KBA 21206

81661
 3962786

 6 air bellows

80405
 1675864
 CE C46SVO

81138
 1075182
 CE C182PVO
 FH 16

81662
 8159458

 Rear axle pos. 6540 mm

80773
 1625965
 8190133
 CE C172PVO

Mounting Parts

1
80920
 1638168

2
80921
 1629499
 CE C5CVO

3
99328
 20455908
 8156156
 CE FC127/SS

4
80923
 1623933
 CE C22BVO

5
80924
 1628246
 1629345
 CE C23BVO

6
80929
 1075184

7
80930
 1674585

8
80895
 20409127
 1605164
 CE C4HVO

8, Inox
80936
 1588971

9
80929
 1075184

Horizontal
RHD
Standard mounting

Manufacturers part number are quoted for reference only



Series FH

System No.: 180200033

Manufacturers part number are quoted for reference only

Type



FH 12
FH 16

Front pipe

81137
8154893
8156660
CE C226PVO
FH 12

81133
1078110
8156350
CE C20FVO

81136
1088969
8157257
CE C183PVO
▶CHno 254451 (Made in (S))
▶CHno 158513 (Made in (B))
▶CHno 754054 (Made in Korea)
▶CHno 1000895 (Made in Australia) FH 12
▶CHno 1806375 (Made in Australia) FH 16

81143
8154514
8154894
FH 16

82102
3962400

254452 ▶CHno (Made in (S))
158514 ▶CHno (Made in (B))
754055 ▶CHno (Made in Korea)
1000896 ▶CHno (Made in Australia) FH 12
1806376 ▶CHno (Made in Australia) FH 16

Silencer

80403
8149655
8151798
CE C48SVO

81136
1088969
8157257
CE C183PVO
▶CHno 254451 (Made in (S))
▶CHno 158513 (Made in (B))
▶CHno 754054 (Made in Korea)
▶CHno 1000895 (Made in Australia) FH 12
▶CHno 1806375 (Made in Australia) FH 16

82102
3962400

254452 ▶CHno (Made in (S))
158514 ▶CHno (Made in (B))
754055 ▶CHno (Made in Korea)
1000896 ▶CHno (Made in Australia) FH 12
1806376 ▶CHno (Made in Australia) FH 16

Tail pipe

80778
1078112
8151798
CE C22FVO

80776
1094673
CE C184PVO

82101
3962786
Rear outlet

80406
1094742
1665849
CE C50SVO

80405
1675864
CE C46SVO
Rear outlet

Mounting Parts

1
80920
1638168

2
80921
1629499
CE C5CVO

3
99328
20455908
8156156
CE FC127/SS

4
80926
1088995
CE C27BVO

5
80924
1628246
1629345
CE C23BVO

6
80895
20409127
1605164
CE C4HVO

6, Inox
80936
1588971

7
80978
20367256
3962698

Horizontal
RHD
Standard mounting

675



675

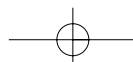



VOLVO

676 Manufacturers part number are quoted for reference only

676

Series FH

System No.: 180201030

Type

FH12
FH16

Front pipe

Silencer

Tail pipe

81132
1629939
CE C171PVO
FH 12



81133
1078110
8156350
CE C20FVO



81134
1626097
CE C173PVO



80404
20431610
1676497
CE C49SVO



80780
1626484
CE C174PVO



81133
1078110
8156350
CE C20FVO



80782
1626488
CE C175PVO



80783
1629738
1629738 VOLVO
CE C176PVO



81138
1075182
CE C182PVO
FH 16



Mounting Parts

1
80920
1638168



2
80921
1629499
CE C5CVO



3
99328
20455908
8156156
CE FC127/SS



4
80923
1623933
CE C22BVO



5
99633



6
80928
1628993
1629056



7
80929
1075184



8
80930
1674585



9
80895
20409127
1605164
CE C4HVO



9, Inox
80936
1588971



10
98427
CE RFL127



Vertical
RHD
Standard mounting



Series FH

System No.: 180201031

Manufacturers part number are quoted for reference only

Type

Globetrotter
FH12
FH16

Front pipe

81139
1629941
CE C181PVO
FH12

81133
1078110
8156350
CE C20FVO

81140
1629732
CE C178PVO

82107
8159960
FH12

82105
8159949

82118
1629942
FH16

81133
1078110
8156350
CE C20FVO
FH16

81141
1628556
CE C177PVO
FH16

Silencer

80407
1676489
8149612
CE C47SVO

80933
1628880
CE C3HVO

80449
8149613
CE C62SVO
80 DB(A)

80784
1629740

Tail pipe

81660
8157498

Mounting Parts

1
80921
1629499
CE C5CVO

2
99328
20455908
8156156
CE FC127/SS

3
80927
1629067

4
99135
1674248

6
80932
1628869
CE C36BVO

7
98427
CE RFL127

5
80931
1628541
CE C35BVO

Vertical
RHD
Standard moun-
ting

677



677

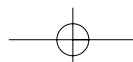



VOLVO

678 Manufacturers part number are quoted for reference only

678

Series FM

System No.: 180200036















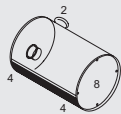



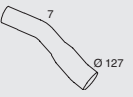

















Type

Rear outlet
 FM7
 FM10

Front pipe

Silencer

Tail pipe

<p>82135 20442226 3171352</p> 	<p>82128 1076136</p> 	<p>82140 3199065</p> 	<p>81134 1626097 CE C173PVO</p> 	<p>80401 3979599 3979909 CE C45SVO</p> 	<p>81661 3962786</p> <p>⑥X②, rear 6 airbellows</p> 	<p>81681 3988977</p> <p>⑥X②, rear ⑥X②, rear</p> 	<p>80405 1675864 CE C46SVO</p> 								
<p>82132 1078456</p> <p>⑥X②, ⑥X④</p> 				<p>80773 1625965 8190133 CE C172PVO</p> 											
<p>Mounting Parts</p> <table border="1"> <tr> <td style="vertical-align: top;"> <p>2</p> <p>80921 1629499 CE C5CVO</p>  </td> <td style="vertical-align: top;"> <p>3</p> <p>99328 20455908 8156156 CE FC127/SS</p>  </td> <td style="vertical-align: top;"> <p>4</p> <p>80923 1623933 CE C22BVO</p>  </td> <td style="vertical-align: top;"> <p>5</p> <p>80925 1629345 VOLVO 1629345</p>  </td> </tr> <tr> <td style="vertical-align: top;"> <p>6</p> <p>99302 1079026 8151616 CE FC102</p>  </td> <td style="vertical-align: top;"> <p>7</p> <p>99903 1076493</p>  </td> <td style="vertical-align: top;"> <p>8</p> <p>80895 20409127 1605164 CE C4HVO</p>  </td> <td style="vertical-align: top;"> <p>8, Inox</p> <p>80936 1588971</p>  </td> </tr> </table>				<p>2</p> <p>80921 1629499 CE C5CVO</p> 	<p>3</p> <p>99328 20455908 8156156 CE FC127/SS</p> 	<p>4</p> <p>80923 1623933 CE C22BVO</p> 	<p>5</p> <p>80925 1629345 VOLVO 1629345</p> 	<p>6</p> <p>99302 1079026 8151616 CE FC102</p> 	<p>7</p> <p>99903 1076493</p> 	<p>8</p> <p>80895 20409127 1605164 CE C4HVO</p> 	<p>8, Inox</p> <p>80936 1588971</p> 	<p>81682 20374312</p> <p>④X④, ⑥X⑥, ⑥X⑥</p> 			
<p>2</p> <p>80921 1629499 CE C5CVO</p> 	<p>3</p> <p>99328 20455908 8156156 CE FC127/SS</p> 	<p>4</p> <p>80923 1623933 CE C22BVO</p> 	<p>5</p> <p>80925 1629345 VOLVO 1629345</p> 												
<p>6</p> <p>99302 1079026 8151616 CE FC102</p> 	<p>7</p> <p>99903 1076493</p> 	<p>8</p> <p>80895 20409127 1605164 CE C4HVO</p> 	<p>8, Inox</p> <p>80936 1588971</p> 												
<p>Horizontal RHD Standard mounting</p>				<p>81662 8159458</p> <p>④X②, rear ⑥X② ⑥X② rear</p> 											



Series FM

System No.: 180201032

Manufacturers part number are quoted for reference only

Type

FM7
FM10

Front pipe

Silencer

Tail pipe



Mounting Parts

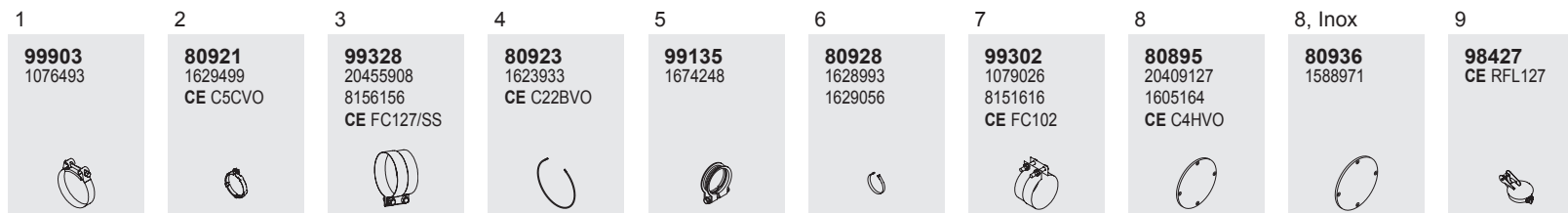

Vertical
RHD
Standard mounting

679



679

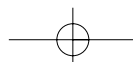



VOLVO

680
Manufacturers part number are quoted for reference only

680

Series FM

System No.: 180201034

Type

FM7
FM10

Front pipe

Silencer

Tail pipe

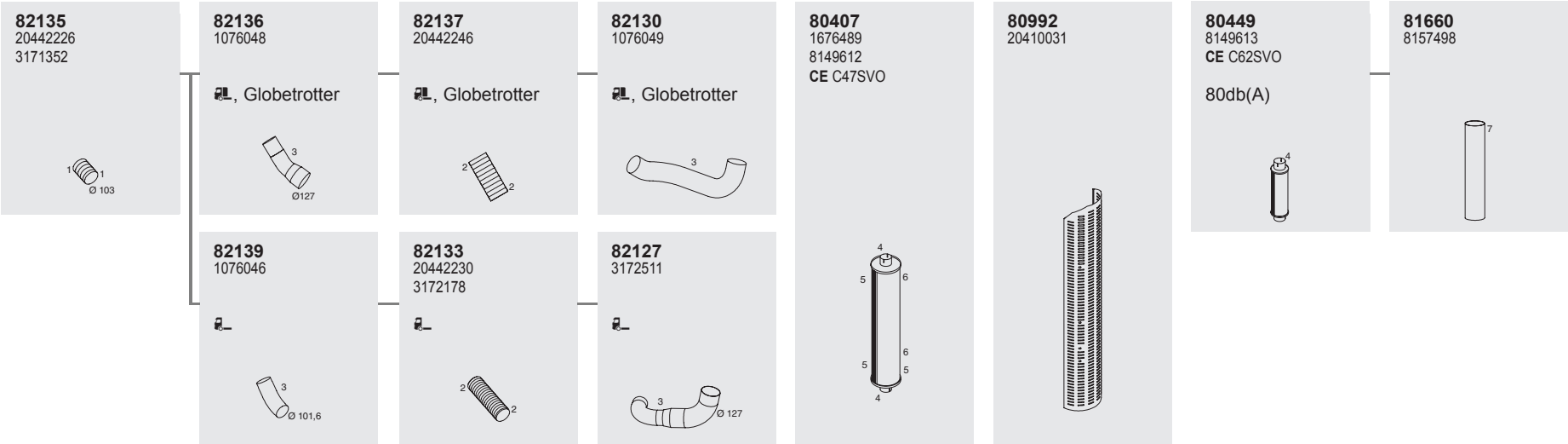

Mounting Parts

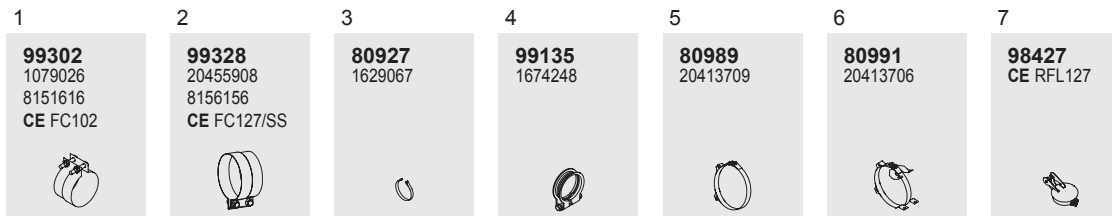

Vertical
RHD
Standard mounting



Series FM

System No.: 180200034

Manufacturers part number are quoted for reference only

Type

,

 FM7

 FM10

 FM12

Front pipe

Silencer

Tail pipe

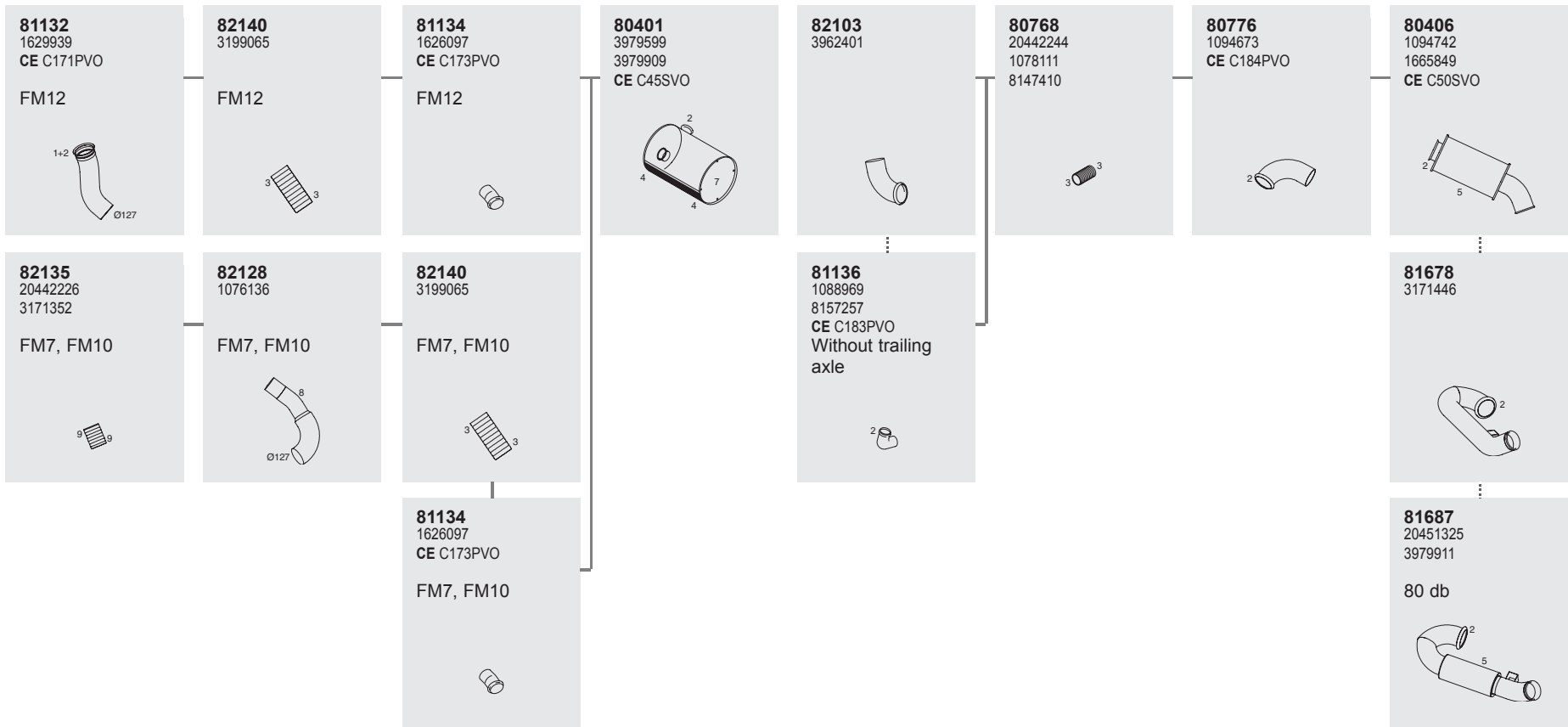

Mounting Parts

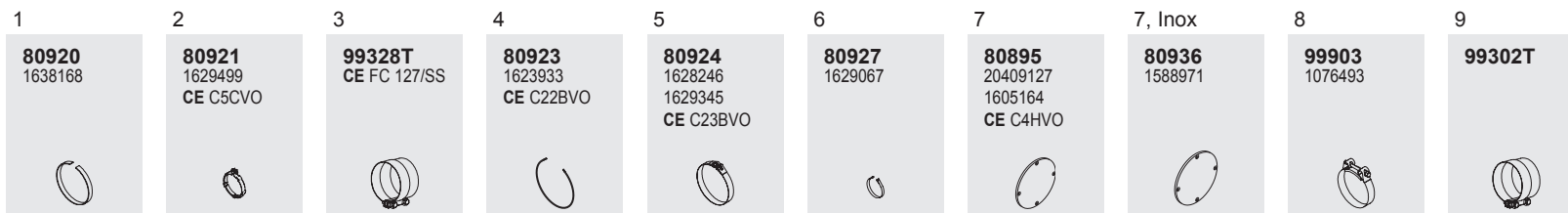

Horizontal
RHD
Standard mounting

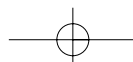



VOLVO

682 Manufacturers part number are quoted for reference only

682

Series FM

System No.: 180200035

Type



 ⑧X②, ⑧X④
 FM7
 FM10
 FM12

Front pipe

82135
 20442226
 3171352
 FM7, FM10

82128
 1076136
 FM7, FM10

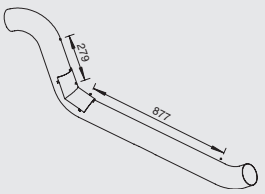
82140
 3199065

82131
 3198294

80768
 20442244
 1078111
 8147410



81132
 1629939
 CE C171PVO
 FM12

81200
 8157450
 CE C270PVO

Silencer

80401
 3979599
 3979909
 CE C45SVO

Tail pipe

81685
 8157489



80405
 1675864
 CE C46SVO

Mounting Parts

1
80920
 1638168



2
80921
 1629499
 CE C5CVO



3
99328
 20455908
 8156156
 CE FC127/SS

4
80967
 3963378

5
80895
 20409127
 1605164
 CE C4HVO

5, Inox
80936
 1588971

6
99302
 1079026
 8151616
 CE FC102

7
99903
 1076493

8
80924
 1628246
 1629345
 CE C23BVO

Horizontal
RHD
Standard mounting



Series FM

System No.: 180200037

Manufacturers part number are quoted for reference only

Type

Rear outlet
FM12

Front pipe

Silencer

Tail pipe

<p>82157 3171298</p> <p>4 X 4, 6 X 6, 8 X 8, </p>	<p>82137 20442246</p>	<p>82147 20453292 20410682</p>	<p>80401 3979599 3979909 CE C45SVO</p>	<p>81661 3962786</p> <p>6 X 2, rear 6 air bellows</p>	<p>80405 1675864 CE C46SVO</p>
<p>82145 3171710</p> <p>4 X 4, 6 X 6, 8 X 8 </p>	<p>82137 20442246</p>	<p>82146 20392610</p>	<p>82158 3171299</p>	<p>81662 8159458</p> <p>4 X 2, rear 6 X 2 8 X 2, rear</p>	
<p>81132 1629939 CE C171PVO</p>	<p>82140 3199065</p>	<p>81134 1626097 CE C173PVO</p>		<p>80773 1625965 8190133 CE C172PVO</p>	

Mounting Parts

1	2	3	4	5	6	6, Inox
<p>80920 1638168</p>	<p>80921 1629499 CE C5CVO</p>	<p>99328 20455908 8156156 CE FC127/SS</p>	<p>80923 1623933 CE C22BVO</p>	<p>80925 1629345 VOLVO 1629345</p>	<p>80895 20409127 1605164 CE C4HVO</p>	<p>80936 1588971</p>

Horizontal
RHD
Standard moun-
ting

VOLVO

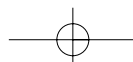



VOLVO

684

684

Series FM

System No.: 180201033

Type

FM12

Front pipe

Silencer

Tail pipe

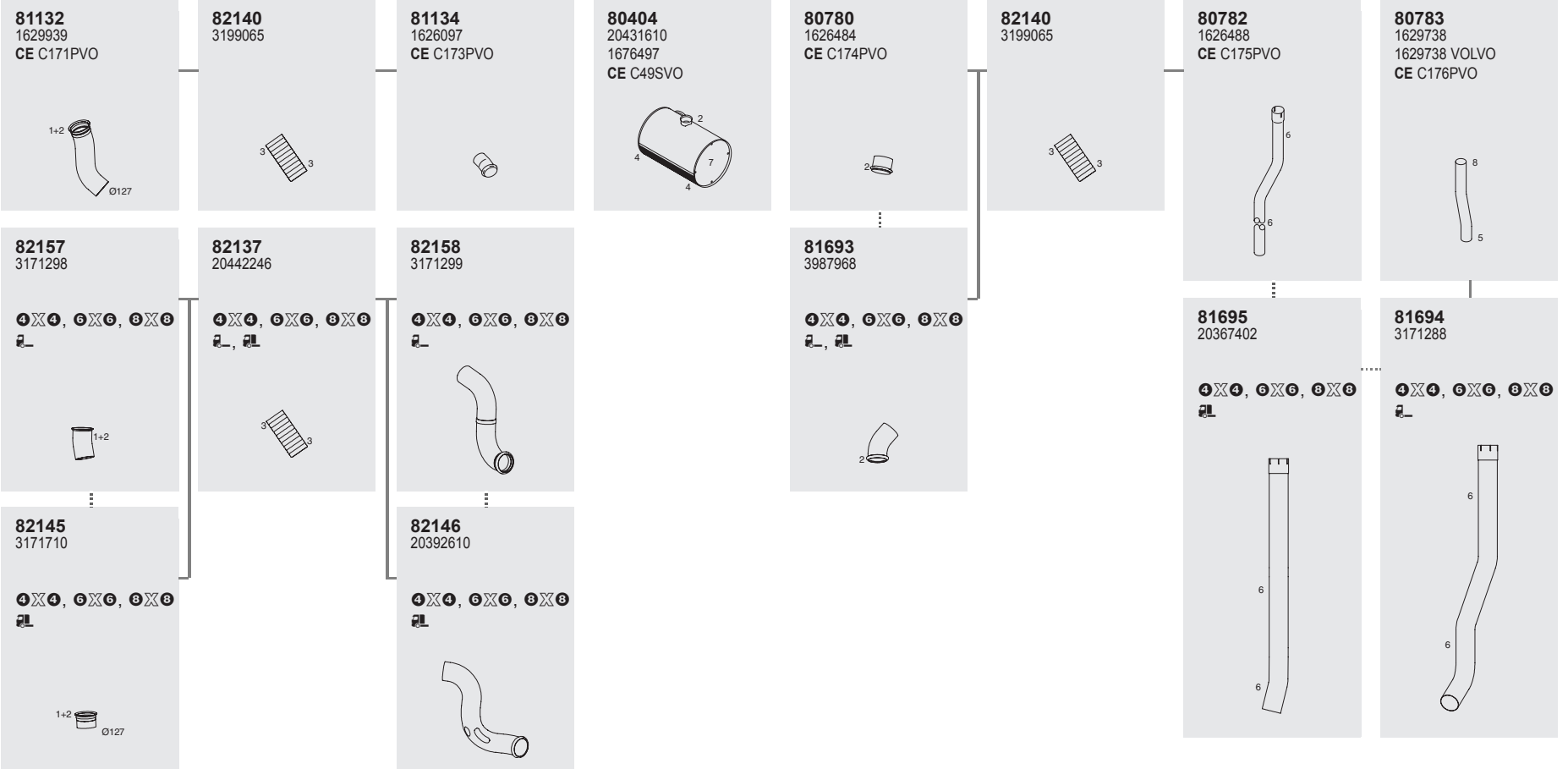

Mounting Parts

Vertical
RHD
Standard moun-
ting

Manufacturers part number are quoted for reference only



Series FM

System No.: 180201035

Manufacturers part number are quoted for reference only













Type

FM12

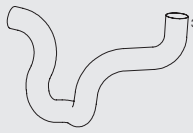





Front pipe

Silencer

Tail pipe

<p>82138 1076078</p> <p> , Globetrotter</p>  <p>1 Ø 127</p> <p>⋮</p> <p>82134 20453290 1075997</p>  <p>1 Ø 127</p> <p>⋮</p> <p>82145 3171710</p> <p> X , X , X </p>  <p>1 Ø 127</p>	<p>82137 20442246</p>  <p>2</p> <p>⋮</p> <p>82126 1076079</p> <p> , Globetrotter</p>  <p>3</p> <p>⋮</p> <p>82129 1075967</p>  <p>3</p> <p>⋮</p> <p>82160 3987966</p> <p> X , X , X </p>  <p>3</p> <p>⋮</p> <p>82159 3988382</p> <p> X , X , X </p>  <p>3</p>	<p>80407 1676489 8149612 CE C47SVO</p>  <p>4 5 6 5 6 4</p> <p>80992 20410031</p> 	<p>80449 8149613 CE C62SVO</p> <p>80db (A)</p>  <p>4</p> <p>81660 8157498</p>  <p>7</p>
---	--	---	---

Mounting Parts

<p>1</p> <p>80921 1629499 CE C5CVO</p> 	<p>2</p> <p>99328 20455908 8156156 CE FC127/SS</p> 	<p>3</p> <p>80927 1629067</p> 	<p>4</p> <p>99135 1674248</p> 	<p>5</p> <p>80989 20413709</p> 	<p>6</p> <p>80991 20413706</p> 	<p>7</p> <p>98427 CE RFL127</p> 
--	--	---	---	--	--	---

Vertical
RHD
Standard mounting

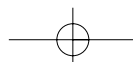

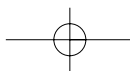
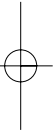
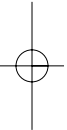
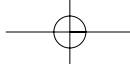

INDEX

MERCEDES

TYPE/MODEL

3-16 tonnes (Old range)	710
12-16 tonnes (Old range)	745
17-19 tonnes (Old range)	854
17-24 tonnes (Old range)	861
19-33 tonnes	873
26-48 tonnes	996
LK 6-9 tonnes	1042
LK 11-15 tonnes	1063
SK 14-25 tonnes	1073
SK 17-26 tonnes	1080
SK 17-35 tonnes	1089
SK 19-35 tonnes	1118
SA	1123
Vario	1127
Atego	1129
Actros	1136



INDEX

Identification System

Identification

For identification the following information is required: ID-number, engine type and model designation

ID-number

MERCEDES
ID-number



Example 1: MERCEDES
ID-number

617 003 1 5 196 865

Chassis number

Number or letter
(Letter is the latest production no.)

LHD=1
RHD=2

Baumuster number

Example 2: MERCEDES
ID-number

617 003 2 K 196 865

Chassis number

Number or letter
(letter is the latest production no.)

LHD=1
RHD=2

Baumuster number

Engine type

OM 501 (Diesel)

Type

1843 L

Type

HP (43 = app. 430 HP)

App. weight in tonnes (18T)

Model designation

K =

S =

A = 4 x 4 6 x 6 8 x 8

KO = Utility-vehicle

L = Air suspension

B =

F =

AK = 4 x 4 6 x 6 8 x 8

AS = 4 x 4 6 x 6 8 x 8

AF = 4 x 4 6 x 6 8 x 8

AB = 4 x 4 6 x 6 8 x 8

Serie Actros		MERCEDÉS-BENZ		System nr.: 150100403	
Type	BM	Forror	Lyddamper		
1831	950.003 950.244	<p>53252 942.490.3019</p> <p>OM501, V6 Standard</p>	<p>53141 942.490.3219</p> <p>OM501, V6</p> <p>409.484 CHno</p>	<p>54104 3954421 942.490.3119</p> <p>OM501 V6</p>	<p>50454 1507517 942.490.2101 942.490.3501</p>
1831 AK/K	950.004 950.306				
1835	950.005 952.002				
1835 L	950.006 952.003				
1840	950.007 952.013				
1840 A/L	950.008 952.072				
1843	950.013 952.073				
1843 L	950.014 952.083				
1848	950.016 952.141				
2031	950.031 952.142				
2035	950.032 952.143				
2035 A	950.033 952.161				
2040	950.034 952.162				
2040 AK/AS	950.035 952.163				
2053	950.036 952.182				
2531	950.037 952.183				
2535	950.038 952.242				
2535 L	950.044 952.243				
2540	950.046 952.304				
2540 L	950.047 952.305				
2543	950.056 952.307				
2543 L	950.057 952.314				
2548	950.083 952.315				
2553	950.113 952.317				
2631	950.114 952.325				
2635	950.145 952.336				
2640	950.162 954.002				
2643	950.163 954.003				
2648	950.182 954.012				
2653	950.183 954.032				
3231	950.203 954.033				
3235	950.204 954.042				
3240	950.205 954.053				
3243	950.208 954.062				
3331	950.213 954.082				
3335	950.214 954.141				
3340	950.218 954.161				
3340 A	950.223 954.182				
3343	950.224 954.223				
3343 AK	950.225 954.233				
3348	950.226 954.241				
4140	950.242				
4143	950.243				
4143 AK					
4148					

HORIZONTAL
LHD
Standard monteret

Monteringsdele

50986 942.490.0090	50987 942.490.0041 942.490.0341
2B, L, R	
50988 942.490.0441	
8	10
99730 071.555.130.500 945.492.0440 942.492.0140	51894 942.997.0290



INDEX

Baumuster No.

Manufactures part numbers are quoted for reference only

BM	SA	Page
309.100		715
309.101		715
309.102		715
309.103		715
309.111		715
309.112		715
309.113		715
309.114		715
309.115		715
309.116		715
309.124		715
309.125		715
309.126		715
309.130		716
309.131		716
309.132		716
309.133		716
309.135		716
309.140		715
309.141		715
309.144		715
309.300		710
309.301		710
309.302		710
309.303		710
309.311		710
309.312		710
309.313		710
309.314		710
309.315		710
309.316		710
309.324		710
309.325		710
309.326		710
309.370		710,711,712
309.371		710,711
309.372		710,711,712
309.373		710,711
309.382		710,711,712
309.383		710,711
309.390		710,711,712
309.391		710,711,712
309.400		710,711,712
309.401		710,711,712
309.402		710,711,712
309.403		710,711,712

BM	SA	Page
309.404		713,714,719
309.405		713,714,719
309.411		710,711,712
309.412		710,711,712
309.413		710,711,712
309.414		710,711,712
309.415		710,711,712
309.416		710,711,712
309.424		710,711,712
309.425		710,711,712
309.426		710,711,712
309.427		713,714,719
309.429		713,714,719
309.430		710,720,721
309.431		710,720,721
309.432		710,720,721
309.433		710,720,721
309.435		710,720,721
309.440		710,711,712
309.441		710,711,712
309.442		722,723
309.444		710,711,712
309.445		722,723
310.342		722,723
310.345		722,723
310.386		713,714
310.389		713,714
310.400		711,712
310.401		711,712
310.402		711,712
310.403		711,712
310.404		725
310.405		725
310.411		711,712
310.412		711,712
310.413		711,712
310.414		711,712
310.415		711,712
310.416		711,712
310.424		711,712
310.425		711,712
310.426		711,712
310.429		726
310.440		711,712
310.441		711,712
310.442		722,723

BM	SA	Page
310.444		711,712
310.445		722,723
314.051		727
314.052		727
314.053		727
314.055		727
314.056		727
314.057		727
314.058		727
314.059		727
314.060		727
314.063		727
314.072		727
314.075		727
314.077		727
314.081		727
314.082		727
314.083		727
314.085		727
314.086		727
314.087		727
316.051		729
316.052		729
316.053		729
316.054		729
316.072		729
316.081		729
316.082		729
316.083		729
316.085		729
316.086		729
316.087		729
318.051		730
318.052		730
318.053		730
318.054		730
318.056		730
318.057		730
318.058		730
318.059		730
318.065		730
318.066		730
318.067		730
318.070		730
318.072		730
318.090		730



INDEX

Baumuster No.

Manufactures part numbers are quoted for reference only

BM	SA	Page
318.092		730
318.351		733
318.352		733
318.353		733
318.354		733
318.356		733
318.357		733
318.358		733
318.359		733
318.372		733
318.392		733
352.401		743
352.402		743
352.403		743
352.407		743
352.408		743
360.401		744
360.402		744
360.403		744
380.002		731
380.003		731
380.004		731
380.005		731
380.007		731
380.008		731
380.040		731
380.050		732
380.060		731
380.061		731
380.102		731
380.103		731
380.104		731
380.140		731
380.251		734
380.252		734
381.002		735
381.003		735
381.005		735
381.007		735
381.008		735
381.012		736
381.013		736
381.015		736
381.017		736
381.018		736
381.040		735

BM	SA	Page
381.043		736
381.051		736
381.052		736
381.060		735
381.061		735
381.065		736
381.066		736
381.102		735
381.103		735
381.104		735
381.112		736
381.113		736
381.114		736
381.140		735
381.143		736
381.151		736
381.160		735
381.161		735
381.212		737
381.213		737
381.215		737
381.217		737
381.218		737
381.251		737
381.252		737
383.002		738
383.003		738
383.005		738
383.007		738
383.008		738
383.013		739
383.015		739
383.017		739
383.018		739
383.022		775
383.023		769
383.025		775
383.027		775
383.028		775
383.033		795
383.035		794
383.037		794
383.038		794
383.040		738
383.041		738
383.043		739

BM	SA	Page
383.044		739
383.046		775
383.047		769
383.048		795
383.049		794
383.054		778,779
383.055		769
383.056		794
383.057		795
383.060		738
383.061		738
383.065		739
383.066		739
383.085		792,793
383.103		738
383.113		739
383.140		738
383.143		739
383.146		777
383.154		770,771
383.160		738
383.161		738
383.165		739
383.166		739
383.223		772
383.225		772
383.227		772
383.228		772
383.255		772
383.257		772
385.010		741
385.014		741
385.016		741
385.017		741
385.018		741
385.019		741
385.020		806
385.024		806
385.026		806
385.027		806
385.028		806
385.029		806
385.030		817
385.034		817
385.036		817
385.037		817



INDEX

Baumuster No.

Manufactures part numbers are quoted for reference only

BM	SA	Page
385.038		817
385.039		817
385.043		741
385.044		741
385.045		741
385.046		806
385.047		806
385.048		806
385.049		817
385.052		741
385.054		806
385.055		806
385.056		817
385.057		817
385.067		741
385.068		741
385.069		741
385.070		806
385.071		806
385.072		806
385.078		940
385.079		940
385.090		817
385.122		806
385.143		741
385.144		741
385.146		806
385.147		806
385.204		740
385.207		740
385.208		740
385.209		740
385.214		742
385.217		742
385.218		742
385.219		742
385.224		807
385.227		807
385.228		807
385.229		807
385.237		807
385.238		807
385.239		807
385.322		941
385.323		941
385.325		941

BM	SA	Page
385.328		941
385.332		953
385.333		953
385.335		953
385.338		953
385.372		941
385.373		941
385.375		941
385.377		941
385.383		953
385.385		953
385.387		953
385.390		941
385.391		941
385.392		941
385.394		953
385.395		953
385.396		953
385.397		953
385.398		953
385.399		953
385.523		941
385.525		941
385.528		941
615.026		750,752
615.027		750,752
615.028		750,752
615.064		753
615.122		751,752
615.224		754,755
615.226		754,755
616.004		756,758,759
616.006		757,760,761
616.007		757,760,761
616.008		757,760,761
616.014		762,764
616.016		762,765
616.017		762,765
616.018		762,765
616.024		786,789
616.026		786,789
616.027		786,789
616.028		786,789
616.046		765,774
616.047		765,774
616.048		765,774

BM	SA	Page
616.065		785
616.105		797,798,799
616.115		764,766
616.121		787,788,789
616.122		787,788,789
616.131		787,788,789
616.132		787,788,789
616.214		762,764
616.315		764,766
616.426		783,784
616.427		783,784
616.428		783,784
616.447		773,776
616.448		773,776
616.521		787,791
616.522		784,790
616.532		784,790
616.542		781
617.003		797,798,799
617.004		796,800,801
617.006		796,800,801
617.008		796,800,801
617.013		802,803,805
617.014		804,805
617.016		804,805
617.018		804,805
617.019		804,805
617.023		808,809
617.024		808,809
617.025		808,809
617.026		808,809
617.027		808,809
617.028		808,809
617.029		808,809
617.033		808,809,820
617.034		808,809,820
617.035		808,809,820
617.036		808,809,820
617.043		802,803
617.044		804
617.046		804
617.047		804
617.048		804
617.049		804
617.106		797,798,799
617.107		797,798,799



INDEX

Baumuster No.

Manufactures part numbers are quoted for reference only

BM	SA	Page
617.111		802,803,805
617.116		802,803,805
617.117		802,803,805
617.121		809,811,812
617.122		809,811,812
617.126		810
617.127		810
617.130		811,812,821,823
617.131		809,811,812,821
617.132		809,811,812,821
617.136		822
617.326		813,814
617.336		813,814
617.414		804
617.416		804
617.418		804
617.424		815,816
617.425		815,816
617.426		815,816
617.427		815,816
617.428		815,816
617.435		815,816
617.436		815,816
617.437		816
617.447		804
617.448		804
617.531		818,819,824
617.532		816,818
619.011		942,943
619.012		942,943
619.014		942,943
619.017		947,948
619.019		947,948
619.034		947,948
619.036		947,948
619.037		947,948
619.038		947,948
619.045		994,995
619.048		994,995
619.049		994,995
619.137		950
619.138		949
619.203		942,943
619.204		942,943
619.208		945,946
619.209		945,946

BM	SA	Page
619.211		929
619.402		944
619.411		942,943
619.412		942,943
619.414		942,943
619.417		951,952
619.419		951,952
620.015		825,828
620.016		826,828
620.026		851
620.046		846,847
620.066		829
620.086		837,838,839,850
620.096		837,838,839,850
620.110		832
620.111		827,833,834
620.112		825,833
620.113		825,833,834
620.122		852
620.123		852
620.142		844,845
620.143		844,845
620.162		830,834
620.163		830,834
620.182		837,838,839,850
620.183		837,838,839,850
620.192		837,838,839,850
620.193		837,838,839,850
620.415		825,828
620.416		826,828
620.417		826,828
620.446		842,843
620.466		829,835,836
620.496		848,849
620.511		827,833,834
620.512		825,833,834
620.513		825,833,834
620.523		852
620.543		841
620.562		831,834
620.563		831,834
620.583		840,848
620.593		840,848
621.005		854,855,856
621.006		854,855,856
621.007		854,855,856

BM	SA	Page
621.008		854,855,856
621.015		857,860,897
621.016		853,860,897
621.017		853,860,897
621.025		919,923,924
621.026		919
621.046		908,909
621.047		908,909
621.066		897,901,903
621.075		918
621.085		910,911
621.086		910,911
621.096		910,911
621.097		910,911
621.101		879,880,881,885
621.102		879,880,884,885
621.106		882,886,887,888
621.107		882,886,887,888
621.111		858,902,903
621.112		857,902,903
621.113		857,902,903
621.116		859,898
621.117		859,898
621.122		925,926
621.123		922
621.127		927,928
621.142		913,914
621.143		914
621.162		900,901
621.163		900,901
621.182		915,916
621.192		915,916
621.214		894,895
621.215		894,895
621.306		883,889,896
621.307		883,889,896
621.312		889,895,896
621.316		889,895,896
621.317		889,895,896
621.322		873,874,875
621.327		873,874,875
621.416		828,987
621.466		890,901,906
621.511		891,892,907
621.512		893,904,905
621.522		920,921



INDEX

Baumuster No.

Manufactures part numbers are quoted for reference only.

BM	SA	Page
621.542		917
621.543		917
621.562		893,901
621.582		912
621.583		912
621.592		912
622.505		930,931,934
622.520		938
622.555		932,933,934
622.570		935,936,937
623.006		954,956
623.007		954,957
623.008		954,957
623.009		955,957
623.012		978,980,982
623.013		980,981
623.023		974,976
623.032		954,957
623.033		954,957
623.048		974,976
623.058		960,961
623.068		970,972
623.073		970,972
623.130		958,959
623.135		983,984
623.145		968,971
623.180		963,966
623.190		969,985
623.195		969,985
623.407		988,989,990
623.408		988,989,990
623.423		975,977
623.458		962,964,965
623.468		967,973
623.473		967,973
624.030		993,1003,1012
624.032		991,992
624.033		991,992
624.037		1025
624.038		1025
624.048		1016,1017
624.131		998,999,1011
624.132		1004,1005
624.134		992,1006,1007
624.136		1000,1022
624.137		1036

BM	SA	Page
624.139		1023,1024,1025
624.146		1014,1015
624.191		1034,1035
624.196		1034,1035
624.232		1008,1009,1010
624.233		1008,1009,1010
624.237		1020,1021
624.331		1008,1009,1010
624.333		1008,1009,1010
624.334		1008,1009,1010
624.336		1018,1019,1021
624.338		1018,1019,1021
624.339		1018,1019,1021
625.005		1028
625.009		1026,1027
625.018		1029
625.019		1029
625.028		1029
625.029		1029
625.052		1041
625.054		1041
625.057		1041
625.101		1030
625.105		1001
625.108		1030
625.115		1002
625.118		1031
625.120		1032
625.121		1032
625.130		1032
625.131		1032
625.132		1032
625.135	26782/12	996,997,1037,1039
625.135	26782/13	996,997,1037,1039
625.135	26782/16	996,997,1037,1039
625.135	26782/22	996,997,1037,1039
625.135	26782/27	996,997,1037,1039
625.135	26782/28	996,997,1037,1039
625.136	26782/12	996,997,1032
625.136	26782/13	996,997,1032
625.136	26782/16	996,997,1032
625.136	26782/22	996,997,1032
625.136	26782/28	996,997,1032
625.136	27682/13	996,997,1032
625.137		1032
625.145		1037,1039

BM	SA	Page
625.148		1032
625.149		1032
625.196		1040
625.197		1040
625.258	26782/01	1038,1125,1126
625.258	26782/05	1038,1125,1126
625.258	26782/09	1038,1125,1126
625.258	26782/14	1038,1125,1126
625.258	26782/15	1038,1125,1126
625.258	26782/22	1038,1125,1126
625.258	26782/27	1038,1125,1126
625.258	26782/28	1038,1125,1126
625.259	26782/02	1038,1125
625.259	26782/04	1038,1125
625.259	26782/10	1038,1125
625.259	26782/15	1038,1125
625.259	26782/22	1038,1125
625.259	26782/27	1038,1125
625.259	26782/28	1038,1125
625.374		1033
645.025		1118
645.026		1118
645.027		1118
645.076		1118
645.096	32784/09	1118,1123
645.122	32784/11	1118,1123
645.123	32784/12	1118,1123
645.172	32784/11	1118,1123
645.173	32784/12	1118,1123
645.192	32784/11	1118,1123
645.193	32784/12	1118,1123
645.426		1118
645.476		1118
645.522	32784/15	1118
645.523	32784/08	1118,1123
645.573	32784/08	1118,1123
645.593	32784/08	1118,1123
646.025		1118
646.026		1118
646.027		1118
646.031		899
646.032		899
646.033		899
646.034		899
646.043		899
646.076		1118



INDEX

Baumuster No.

Manufactures part numbers are quoted for reference only.

BM	SA	Page
646.077		1118
646.095	32784/10	1118,1123
646.096	32784/09	1118,1123
646.121	32784/13	1119
646.122	32784/11	1118,1123
646.123	32784/12	1118,1123
646.172	32784/11	1118,1123
646.192	32784/11	1118,1123
646.193	32784/12	1118,1123
646.522	32784/15	1120
646.523	32784/08	1120
646.572	32784/15	1120
646.573	32784/08	1120
646.592	32784/15	1120
646.593	32784/08	1120
647.110		939
647.510		939
647.560		939
648.012		1120
648.013		1120
648.038		1120
648.063		1120
648.073		1120
648.111		1120
648.135		986
648.137		979
648.195		986
648.413		1120
648.463		1120
648.473		1120
649.025		1071
649.038		1120
649.136	32784/14	1120
649.186	32784/14	1120
649.196	32784/14	1120
650.034		746
650.036		746
650.037		746
650.086		747
650.132		746
650.232		748,749
650.234		748,749
651.012		768
651.014		763
651.016		763
651.017		763

BM	SA	Page
651.024		780
651.026		780
651.027		780
651.032		746
651.034		746
651.036		746
651.037		746
651.042	26512/72	1124
651.042	26512/74	1124
651.042	26512/75	1124
651.042	26512/76	1124
651.042	26512/92	1124
651.042	26782/01	1124
651.042	26783/01	1124
651.042	26783/02	1124
651.042	26783/03	1124
651.044	26512/72	1124
651.044	26512/74	1124
651.044	26512/75	1124
651.044	26512/76	1124
651.044	26512/92	1124
651.044	26782/01	1124
651.044	26783/01	1124
651.044	26783/02	1124
651.044	26783/03	1124
651.046	26512/72	1124
651.046	26512/74	1124
651.046	26512/75	1124
651.046	26512/76	1124
651.046	26512/92	1124
651.046	26782/01	1124
651.046	26783/01	1124
651.046	26783/02	1124
651.046	26783/03	1124
651.047	26512/72	1124
651.047	26512/74	1124
651.047	26512/75	1124
651.047	26512/76	1124
651.047	26512/92	1124
651.047	26782/01	1124
651.047	26783/01	1124
651.047	26783/02	1124
651.047	26783/03	1124
651.087		747
651.115		768
651.121	26512/73	1124

BM	SA	Page
651.121	26512/74	1124
651.121	26512/75	1124
651.121	26512/76	1124
651.121	26512/92	1124
651.121	26782/01	1124
651.121	26782/23	1124
651.121	26783/01	1124
651.121	26783/02	1124
651.121	26783/03	1124
651.122	26512/72	1124
651.122	26512/73	1124
651.122	26512/74	1124
651.122	26512/75	1124
651.122	26512/76	1124
651.122	26512/92	1124
651.122	26782/01	1124
651.122	26782/23	1124
651.122	26783/01	1124
651.122	26783/02	1124
651.122	26783/03	1124
651.131		746
651.132		746
651.212		767
651.315		767
651.426		763
651.427		763
651.434		746
651.436		746
651.437		746
651.444	26512/72	1124
651.444	26512/74	1124
651.444	26512/75	1124
651.444	26512/76	1124
651.444	26512/92	1124
651.444	26782/01	1124
651.444	26783/01	1124
651.444	26783/02	1124
651.444	26783/03	1124
651.446	26512/72	1124
651.446	26512/74	1124
651.446	26512/75	1124
651.446	26512/76	1124
651.446	26512/92	1124
651.446	26782/01	1124
651.446	26783/01	1124
651.446	26783/02	1124



INDEX

Baumuster No.

Manufactures part numbers are quoted for reference only.

BM	SA	Page
651.446	26783/03	1124
651.447	26512/72	1124
651.447	26512/74	1124
651.447	26512/75	1124
651.447	26512/76	1124
651.447	26512/92	1124
651.447	26782/01	1124
651.447	26783/01	1124
651.447	26783/02	1124
651.447	26783/03	1124
651.522		768
651.531		782
651.532		746
651.536	26512/74	1124
651.536	26512/78	1124
651.536	26782/01	1124
651.536	26782/23	1124
651.536	26783/01	1124
651.536	26783/02	1124
651.536	26783/03	1124
651.537	26512/72	1124
651.537	26512/73	1124
651.537	26512/74	1124
651.537	26512/75	1124
651.537	26512/76	1124
651.537	26512/92	1124
651.537	26782/01	1124
651.537	26782/23	1124
651.537	26783/01	1124
651.537	26783/02	1124
651.537	26783/03	1124
652.003	26512/72	1075,1076,1124
652.003	26512/92	1075,1076,1124
652.003	26782/01	1075,1076,1124
652.003	26783/01	1075,1076,1124
652.003	26783/02	1075,1076,1124
652.003	26783/03	1075,1076,1124
652.004	26512/72	1075,1076,1124
652.004	26512/92	1075,1076,1124
652.004	26782/01	1075,1076,1124
652.004	26783/01	1075,1076,1124
652.004	26783/02	1075,1076,1124
652.004	26783/03	1075,1076,1124
652.005	26512/72	1075,1076,1124
652.005	26512/92	1075,1076,1124
652.005	26782/01	1075,1076,1124

BM	SA	Page
652.005	26783/01	1075,1076,1124
652.005	26783/02	1075,1076,1124
652.005	26783/03	1075,1076,1124
652.006	26512/72	1075,1076,1124
652.006	26512/92	1075,1076,1124
652.006	26782/02	1075,1076,1124
652.006	26783/01	1075,1076,1124
652.006	26783/02	1075,1076,1124
652.006	26783/03	1075,1076,1124
652.007	26512/72	1075,1076,1124
652.007	26512/92	1075,1076,1124
652.007	26782/01	1075,1076,1124
652.007	26783/01	1075,1076,1124
652.007	26783/02	1075,1076,1124
652.007	26783/03	1075,1076,1124
652.008	26512/72	1075,1076,1124
652.008	26512/92	1075,1076,1124
652.008	26782/01	1075,1076,1124
652.008	26783/01	1075,1076,1124
652.008	26783/02	1075,1076,1124
652.008	26783/03	1075,1076,1124
652.009	26512/72	1075,1076,1124
652.009	26512/92	1075,1076,1124
652.009	26782/01	1075,1076,1124
652.009	26783/01	1075,1076,1124
652.009	26783/02	1075,1076,1124
652.009	26783/03	1075,1076,1124
652.010		861
652.013		861
652.014		861
652.015		861
652.017		861
652.019		861
652.020		861
652.023		861
652.024		861
652.025		861
652.027		861
652.028		861
652.029		861
652.033		862
652.034		862
652.035		862
652.036		862
652.037		862
652.038		862

BM	SA	Page
652.039		862
652.043		863
652.045		863
652.046		863
652.047		863
652.053	26512/72	1124
652.053	26512/74	1124
652.053	26512/75	1124
652.053	26512/76	1124
652.053	26512/92	1124
652.053	26782/01	1124
652.053	26783/01	1124
652.053	26783/02	1124
652.053	26783/03	1124
652.054	26512/72	1124
652.054	26512/74	1124
652.054	26512/75	1124
652.054	26512/76	1124
652.054	26512/92	1124
652.054	26782/01	1124
652.054	26783/01	1124
652.054	26783/02	1124
652.054	26783/03	1124
652.055	26512/72	1075,1076,1124
652.055	26512/92	1075,1076,1124
652.055	26782/01	1075,1076,1124
652.055	26783/01	1075,1076,1124
652.055	26783/02	1075,1076,1124
652.055	26783/03	1075,1076,1124
652.056	26512/72	1075,1076,1124
652.056	26512/92	1075,1076,1124
652.056	26782/01	1075,1076,1124
652.056	26783/01	1075,1076,1124
652.056	26783/02	1075,1076,1124
652.056	26783/03	1075,1076,1124
652.057	26512/72	1075,1076,1124
652.057	26512/92	1075,1076,1124
652.057	26782/01	1075,1076,1124
652.057	26783/01	1075,1076,1124
652.057	26783/02	1075,1076,1124
652.057	26783/03	1075,1076,1124
652.058	26512/72	1075,1076,1124
652.058	26512/92	1075,1076,1124
652.058	26782/01	1075,1076,1124
652.058	26783/01	1075,1076,1124
652.058	26783/02	1075,1076,1124



INDEX

Baumuster No.

696
Manufactures part numbers are quoted for reference only.

BM	SA	Page
652.058	26783/03	1075,1076,1124
652.059	26512/72	1124
652.059	26512/74	1124
652.059	26512/75	1124
652.059	26512/76	1124
652.059	26512/92	1124
652.059	26782/01	1124
652.059	26783/01	1124
652.059	26783/02	1124
652.059	26783/03	1124
652.065	26512/72	1073,1074,1124
652.065	26512/92	1073,1074,1124
652.065	26782/01	1073,1074,1124
652.065	26783/01	1073,1074,1124
652.065	26783/02	1073,1074,1124
652.065	26783/03	1073,1074,1124
652.066	26512/72	1073,1074,1124
652.066	26512/92	1073,1074,1124
652.066	26782/01	1073,1074,1124
652.066	26783/01	1073,1074,1124
652.066	26783/02	1073,1074,1124
652.066	26783/03	1073,1074,1124
652.067	26512/72	1073,1074,1124
652.067	26512/92	1073,1074,1124
652.067	26782/01	1073,1074,1124
652.067	26783/01	1073,1074,1124
652.067	26783/02	1073,1074,1124
652.067	26783/03	1073,1074,1124
652.068	26512/72	1073,1074,1124
652.068	26512/92	1073,1074,1124
652.068	26782/01	1073,1074,1124
652.068	26783/01	1073,1074,1124
652.068	26783/02	1073,1074,1124
652.068	26783/03	1073,1074,1124
652.095	26512/72	1075,1076,1124
652.095	26512/92	1075,1076,1124
652.095	26782/01	1075,1076,1124
652.095	26783/01	1075,1076,1124
652.095	26783/02	1075,1076,1124
652.095	26783/03	1075,1076,1124
652.096	26512/72	1075,1076,1124
652.096	26512/92	1075,1076,1124
652.096	26782/01	1075,1076,1124
652.096	26783/01	1075,1076,1124
652.096	26783/02	1075,1076,1124
652.096	26783/03	1075,1076,1124

BM	SA	Page
652.097	26512/72	1075,1076,1124
652.097	26512/92	1075,1076,1124
652.097	26782/01	1075,1076,1124
652.097	26783/01	1075,1076,1124
652.097	26783/02	1075,1076,1124
652.097	26783/03	1075,1076,1124
652.098	26512/72	1075,1076,1124
652.098	26512/92	1075,1076,1124
652.098	26782/01	1075,1076,1124
652.098	26783/01	1075,1076,1124
652.098	26783/02	1075,1076,1124
652.098	26783/03	1075,1076,1124
652.106	26782/01	1124
652.106	26783/01	1124
652.106	26783/02	1124
652.106	26783/03	1124
652.107	26512/72	1075,1076,1124
652.107	26512/73	1075,1076,1124
652.107	26512/92	1075,1076,1124
652.107	26782/01	1075,1076,1124
652.107	26783/01	1075,1076,1124
652.107	26783/02	1075,1076,1124
652.107	26783/03	1075,1076,1124
652.116		861
652.117		861
652.121		861
652.126		870
652.127		870
652.131		862
652.132		862
652.136		864
652.137		864
652.141		863
652.142		863
652.146		866
652.151	26512/72	1075,1076,1124
652.151	26512/73	1075,1076,1124
652.151	26512/92	1075,1076,1124
652.151	26782/01	1075,1076,1124
652.151	26783/01	1075,1076,1124
652.151	26783/02	1075,1076,1124
652.151	26783/03	1075,1076,1124
652.152	26512/72	1075,1076,1124
652.152	26512/73	1075,1076,1124
652.152	26512/92	1075,1076,1124
652.152	26782/01	1075,1076,1124

BM	SA	Page
652.152	26783/01	1075,1076,1124
652.152	26783/02	1075,1076,1124
652.152	26783/03	1075,1076,1124
652.153	26512/72	1075,1076,1124
652.153	26512/73	1075,1076,1124
652.153	26512/92	1075,1076,1124
652.153	26782/01	1075,1076,1124
652.153	26783/01	1075,1076,1124
652.153	26783/02	1075,1076,1124
652.153	26783/03	1075,1076,1124
652.161	26512/72	1073,1074,1124
652.161	26512/73	1073,1074,1124
652.161	26512/92	1073,1074,1124
652.161	26782/01	1073,1074,1124
652.161	26783/01	1073,1074,1124
652.161	26783/02	1073,1074,1124
652.161	26783/03	1073,1074,1124
652.162	26512/72	1073,1074,1124,1140
652.162	26512/73	1073,1074,1124,1140
652.162	26512/92	1073,1074,1124,1140
652.162	26782/01	1073,1074,1124,1140
652.162	26783/01	1073,1074,1124,1140
652.162	26783/02	1073,1074,1124,1140
652.162	26783/03	1073,1074,1124,1140
652.163	26512/72	1073,1074,1124,1140
652.163	26512/73	1073,1074,1124,1140
652.163	26512/92	1073,1074,1124,1140
652.163	26782/01	1073,1074,1124,1140
652.163	26783/01	1073,1074,1124,1140
652.163	26783/02	1073,1074,1124,1140
652.163	26783/03	1073,1074,1124,1140
652.191	26512/72	1075,1076,1124
652.191	26512/73	1075,1076,1124
652.191	26512/92	1075,1076,1124
652.191	26782/01	1075,1076,1124
652.191	26783/01	1075,1076,1124
652.191	26783/02	1075,1076,1124
652.191	26783/03	1075,1076,1124
652.192	26512/72	1075,1076,1124
652.192	26512/73	1075,1076,1124
652.192	26512/92	1075,1076,1124
652.192	26782/01	1075,1076,1124
652.192	26783/01	1075,1076,1124
652.192	26783/02	1075,1076,1124
652.192	26783/03	1075,1076,1124
652.193	26512/72	1075,1076,1124



INDEX

Baumuster No.

Manufactures part numbers are quoted for reference only

BM	SA	Page
652.193	26512/73	1075,1076,1124
652.193	26512/92	1075,1076,1124
652.193	26782/01	1075,1076,1124
652.193	26783/01	1075,1076,1124
652.193	26783/02	1075,1076,1124
652.193	26783/03	1075,1076,1124
652.302	26782/10	1075,1076,1124
652.302	26783/22	1075,1076,1124
652.302	26783/23	1075,1076,1124
652.303	26782/10	1124
652.303	26783/22	1124
652.303	26783/23	1124
652.316		861
652.336		865
652.346		865
652.405	26512/72	1075,1076,1124
652.405	26512/92	1075,1076,1124
652.405	26782/01	1075,1076,1124
652.405	26783/01	1075,1076,1124
652.405	26783/02	1075,1076,1124
652.405	26783/03	1075,1076,1124
652.406	26512/72	1075,1076,1124
652.406	26512/92	1075,1076,1124
652.406	26782/01	1075,1076,1124
652.406	26783/01	1075,1076,1124
652.406	26783/02	1075,1076,1124
652.406	26783/03	1075,1076,1124
652.407	26512/72	1075,1076,1124
652.407	26512/92	1075,1076,1124
652.407	26782/01	1075,1076,1124
652.407	26783/01	1075,1076,1124
652.407	26783/02	1075,1076,1124
652.407	26783/03	1075,1076,1124
652.408	26512/72	1075,1076,1124
652.408	26512/92	1075,1076,1124
652.408	26782/01	1075,1076,1124
652.408	26783/01	1075,1076,1124
652.408	26783/02	1075,1076,1124
652.408	26783/03	1075,1076,1124
652.409	26512/72	1075,1076,1124
652.409	26512/92	1075,1076,1124
652.409	26782/01	1075,1076,1124
652.409	26783/01	1075,1076,1124
652.409	26783/02	1075,1076,1124
652.409	26783/03	1075,1076,1124
652.415		861

BM	SA	Page
652.417		861
652.419		861
652.428		861
652.429		861
652.435		863
652.436		863
652.437		863
652.438		863
652.439		863
652.446		867
652.447		867
652.448		867
652.455	26512/72	1073,1074,1124
652.455	26512/92	1073,1074,1124
652.455	26782/01	1073,1074,1124
652.455	26783/01	1073,1074,1124
652.455	26783/02	1073,1074,1124
652.455	26783/03	1073,1074,1124
652.456	26512/72	1073,1074,1124
652.456	26512/92	1073,1074,1124
652.456	26782/01	1073,1074,1124
652.456	26783/01	1073,1074,1124
652.456	26783/02	1073,1074,1124
652.456	26783/03	1073,1074,1124
652.457	26512/72	1073,1074,1124
652.457	26512/92	1073,1074,1124
652.457	26782/01	1073,1074,1124
652.457	26783/01	1073,1074,1124
652.457	26783/02	1073,1074,1124
652.457	26783/03	1073,1074,1124
652.458	26512/72	1073,1074,1124
652.458	26512/92	1073,1074,1124
652.458	26782/01	1073,1074,1124
652.458	26783/01	1073,1074,1124
652.458	26783/02	1073,1074,1124
652.458	26783/03	1073,1074,1124
652.459	26512/72	1124
652.459	26512/92	1124
652.459	26783/01	1124
652.459	26783/02	1124
652.459	26783/03	1124
652.465	26512/72	1075,1076,1124
652.465	26512/92	1075,1076,1124
652.465	26782/01	1075,1076,1124
652.465	26783/01	1075,1076,1124
652.465	26783/02	1075,1076,1124

BM	SA	Page
652.465	26783/03	1075,1076,1124
652.466	26512/72	1075,1076,1124
652.466	26512/92	1075,1076,1124
652.466	26782/01	1075,1076,1124
652.466	26783/01	1075,1076,1124
652.466	26783/02	1075,1076,1124
652.466	26783/03	1075,1076,1124
652.467	26512/72	1075,1076,1124
652.467	26512/92	1075,1076,1124
652.467	26782/01	1075,1076,1124
652.467	26783/01	1075,1076,1124
652.467	26783/02	1075,1076,1124
652.467	26783/03	1075,1076,1124
652.468	26512/72	1075,1076,1124
652.468	26512/92	1075,1076,1124
652.468	26782/01	1075,1076,1124
652.468	26783/01	1075,1076,1124
652.468	26783/02	1075,1076,1124
652.468	26783/03	1075,1076,1124
652.478	26512/77	1075,1076
652.495	26512/72	1073,1074,1124
652.495	26512/92	1073,1074,1124
652.495	26782/01	1073,1074,1124
652.495	26783/01	1073,1074,1124
652.495	26783/02	1073,1074,1124
652.495	26783/03	1073,1074,1124
652.496	26512/72	1073,1074,1124
652.496	26512/92	1073,1074,1124
652.496	26782/01	1073,1074,1124
652.496	26783/01	1073,1074,1124
652.496	26783/02	1073,1074,1124
652.496	26783/03	1073,1074,1124
652.497	26512/72	1073,1074,1124
652.497	26512/92	1073,1074,1124
652.497	26782/01	1073,1074,1124
652.497	26783/01	1073,1074,1124
652.497	26783/02	1073,1074,1124
652.497	26783/03	1073,1074,1124
652.498	26512/72	1073,1074,1124
652.498	26512/92	1073,1074,1124
652.498	26782/01	1073,1074,1124
652.498	26783/01	1073,1074,1124
652.498	26783/02	1073,1074,1124
652.498	26783/03	1073,1074,1124
652.541		868
652.542		867



INDEX

Baumuster No.

Manufactures part numbers are quoted for reference only.

BM	SA	Page
652.551	26512/78	1073,1074,1124
652.551	26782/01	1073,1074,1124
652.551	26783/01	1073,1074,1124
652.551	26783/02	1073,1074,1124
652.551	26783/03	1073,1074,1124
652.552	26512/72	1073,1074,1124
652.552	26512/73	1073,1074,1124
652.552	26512/92	1073,1074,1124
652.552	26782/01	1073,1074,1124
652.552	26783/01	1073,1074,1124
652.552	26783/02	1073,1074,1124
652.552	26783/03	1073,1074,1124
652.553	26512/72	1073,1074,1124
652.553	26512/73	1073,1074,1124
652.553	26512/92	1073,1074,1124
652.553	26782/01	1073,1074,1124
652.553	26783/01	1073,1074,1124
652.553	26783/02	1073,1074,1124
652.553	26783/03	1073,1074,1124
652.561	26512/78	1075,1076,1124
652.561	26783/01	1075,1076,1124
652.561	26783/02	1075,1076,1124
652.561	26783/03	1075,1076,1124
652.562	26512/72	1075,1076
652.562	26512/73	1075,1076
652.562	26512/92	1075,1076
652.563	26512/72	1075,1076,1124
652.563	26512/73	1075,1076,1124
652.563	26512/92	1075,1076,1124
652.563	26783/01	1075,1076,1124
652.563	26783/02	1075,1076,1124
652.563	26783/03	1075,1076,1124
652.591	26512/78	1073,1074,1124
652.591	26782/01	1073,1074,1124
652.591	26783/01	1073,1074,1124
652.591	26783/02	1073,1074,1124
652.591	26783/03	1073,1074,1124
652.592	26512/72	1073,1074,1124
652.592	26512/73	1073,1074,1124
652.592	26512/92	1073,1074,1124
652.592	26782/01	1073,1074,1124
652.592	26783/01	1073,1074,1124
652.592	26783/02	1073,1074,1124
652.592	26783/03	1073,1074,1124
652.593	26512/72	1073,1074,1124
652.593	26512/73	1073,1074,1124

BM	SA	Page
652.593	26512/92	1073,1074,1124
652.593	26782/01	1073,1074,1124
652.593	26783/01	1073,1074,1124
652.593	26783/02	1073,1074,1124
652.593	26783/03	1073,1074,1124
653.002		1079
653.012		871
653.014		871
653.017		862
653.019		862
653.022	26512/72	1079,1124
653.022	26512/74	1079,1124
653.022	26512/75	1079,1124
653.022	26512/76	1079,1124
653.022	26512/92	1079,1124
653.022	26782/01	1079,1124
653.022	26783/01	1079,1124
653.022	26783/02	1079,1124
653.022	26783/03	1079,1124
653.024	26512/72	1079,1124
653.024	26512/74	1079,1124
653.024	26512/75	1079,1124
653.024	26512/76	1079,1124
653.024	26512/92	1079,1124
653.024	26782/01	1079,1124
653.024	26783/01	1079,1124
653.024	26783/02	1079,1124
653.024	26783/03	1079,1124
653.031	26512/72	1079,1124
653.031	26512/74	1079,1124
653.031	26512/75	1079,1124
653.031	26512/76	1079,1124
653.031	26512/92	1079,1124
653.031	26782/01	1079,1124
653.031	26783/01	1079,1124
653.031	26783/02	1079,1124
653.031	26783/03	1079,1124
653.032	26512/72	1079,1124
653.032	26512/74	1079,1124
653.032	26512/75	1079,1124
653.032	26512/76	1079,1124
653.032	26512/92	1079,1124
653.032	26782/01	1079,1124
653.032	26783/01	1079,1124
653.032	26783/02	1079,1124
653.032	26783/03	1079,1124

BM	SA	Page
653.033	26512/72	1079,1124
653.033	26512/74	1079,1124
653.033	26512/75	1079,1124
653.033	26512/76	1079,1124
653.033	26512/92	1079,1124
653.033	26782/01	1079,1124
653.033	26783/01	1079,1124
653.033	26783/02	1079,1124
653.033	26783/03	1079,1124
653.036		862
653.037		862
653.038		862
653.040	26512/72	1079,1124
653.040	26512/92	1079,1124
653.040	26782/01	1079,1124
653.040	26783/01	1079,1124
653.040	26783/02	1079,1124
653.040	26783/03	1079,1124
653.042	26512/72	1079,1124
653.042	26512/92	1079,1124
653.042	26782/01	1079,1124
653.042	26783/01	1079,1124
653.042	26783/02	1079,1124
653.042	26783/03	1079,1124
653.044		863
653.047	26512/72	1079,1124
653.047	26512/74	1079,1124
653.047	26512/75	1079,1124
653.047	26512/76	1079,1124
653.047	26512/92	1079,1124
653.047	26782/01	1079,1124
653.047	26783/01	1079,1124
653.047	26783/02	1079,1124
653.047	26783/03	1079,1124
653.049	26512/72	1079,1124
653.049	26512/74	1079,1124
653.049	26512/75	1079,1124
653.049	26512/76	1079,1124
653.049	26512/92	1079,1124
653.049	26782/01	1079,1124
653.049	26783/01	1079,1124
653.049	26783/02	1079,1124
653.049	26783/03	1079,1124
653.050	26512/72	1079,1124
653.050	26512/92	1079,1124
653.050	26782/01	1079,1124



INDEX

Baumuster No.

Manufactures part numbers are quoted for reference only.

BM	SA	Page
653.050	26783/01	1079,1124
653.050	26783/02	1079,1124
653.050	26783/03	1079,1124
653.051	26512/72	1079,1124
653.051	26512/74	1079,1124
653.051	26512/75	1079,1124
653.051	26512/76	1079,1124
653.051	26512/92	1079,1124
653.051	26782/01	1079,1124
653.051	26783/01	1079,1124
653.051	26783/02	1079,1124
653.051	26783/03	1079,1124
653.052	26512/72	1079,1124
653.052	26512/74	1079,1124
653.052	26512/75	1079,1124
653.052	26512/76	1079,1124
653.052	26512/92	1079,1124
653.052	26782/01	1079,1124
653.052	26783/01	1079,1124
653.052	26783/02	1079,1124
653.052	26783/03	1079,1124
653.053	26512/72	1079
653.053	26512/74	1079
653.053	26512/75	1079
653.053	26512/76	1079
653.053	26512/92	1079
653.053	26782/01	1079
653.054	26512/72	1079,1124
653.054	26512/74	1079,1124
653.054	26512/75	1079,1124
653.054	26512/76	1079,1124
653.054	26512/92	1079,1124
653.054	26782/01	1079,1124
653.054	26783/01	1079,1124
653.054	26783/02	1079,1124
653.054	26783/03	1079,1124
653.061	26512/72	1079
653.061	26512/92	1079
653.061	26782/01	1079
653.061	26783/01	1079
653.061	26783/02	1079
653.061	26783/03	1079
653.062	26512/72	1079
653.062	26512/92	1079
653.062	26782/01	1079
653.062	26783/01	1079

BM	SA	Page
653.062	26783/02	1079
653.062	26783/03	1079
653.063	26512/72	1079
653.063	26512/92	1079
653.063	26782/01	1079
653.063	26783/01	1079
653.063	26783/02	1079
653.063	26783/03	1079
653.064	26512/72	1079
653.064	26512/92	1079
653.064	26782/01	1079
653.064	26783/01	1079
653.064	26783/02	1079
653.064	26783/03	1079
653.064	26512/72	1079
653.064	26512/92	1079
653.064	26782/01	1079
653.064	26783/01	1079
653.064	26783/02	1079
653.064	26783/03	1079
653.070	26783/01	1002
653.070	26783/02	1002
653.070	26783/03	1002
653.072	26783/01	1002
653.072	26783/02	1002
653.072	26783/03	1002
653.074		1001
653.076		1001
653.077		1001
653.079		1001
653.128	26512/72	1079
653.128	26512/73	1079
653.128	26512/74	1079
653.128	26512/75	1079
653.128	26512/76	1079
653.128	26512/92	1079
653.128	26782/01	1079
653.128	26783/01	1079
653.128	26783/02	1079
653.128	26783/03	1079
653.137		872
653.138		872
653.148	26512/72	1079
653.148	26512/73	1079
653.148	26512/74	1079
653.148	26512/75	1079
653.148	26512/76	1079
653.148	26512/92	1079
653.148	26782/01	1079
653.158	26512/72	1079
653.158	26512/92	1079
653.158	26782/01	1079

BM	SA	Page
653.411		871
653.412		871
653.414		871
653.417		862
653.419		862
653.451	26512/72	1079
653.451	26512/74	1079
653.451	26512/75	1079
653.451	26512/76	1079
653.451	26512/92	1079
653.451	26782/01	1079
653.452	26512/72	1079
653.452	26512/74	1079
653.452	26512/75	1079
653.452	26512/76	1079
653.452	26512/92	1079
653.452	26782/01	1079
653.453	26512/72	1079
653.453	26512/74	1079
653.453	26512/75	1079
653.453	26512/76	1079
653.453	26512/92	1079
653.453	26782/01	1079
653.454	26512/72	1079
653.454	26512/74	1079
653.454	26512/75	1079
653.454	26512/76	1079
653.454	26512/92	1079
653.454	26782/01	1079
653.461	26512/72	1079
653.461	26512/74	1079
653.461	26512/75	1079
653.461	26512/76	1079
653.461	26512/92	1079
653.461	26782/01	1079
653.462	26512/72	1079
653.462	26512/74	1079
653.462	26512/75	1079
653.462	26512/76	1079
653.462	26512/92	1079
653.462	26782/01	1079
653.463	26512/72	1079
653.463	26512/74	1079
653.463	26512/75	1079
653.463	26512/76	1079
653.463	26512/92	1079



700
Manufactures part numbers are quoted for reference only

INDEX

Baumuster No.

BM	SA	Page
653.463	26782/01	1079
653.464	26512/72	1079
653.464	26512/74	1079
653.464	26512/75	1079
653.464	26512/76	1079
653.464	26512/92	1079
653.464	26782/01	1079
653.475	26512/77	1079
654.155	26782/06	1111
654.155	26783/04	1111
654.155	26783/05	1111
654.155	26783/06	1111
654.411		871
654.413		871
654.416		1121
654.417		1121
654.418		1121
654.422		1122
654.555	26782/06	1111
654.555	26783/04	1111
654.555	26783/05	1111
654.555	26783/06	1111
655.005	26782/02	1077
655.005	26783/07	1077
655.005	26783/08	1077
655.005	26783/09	1077
655.006	26782/02	1077
655.006	26783/07	1077
655.006	26783/08	1077
655.006	26783/09	1077
655.007	26782/02	1077
655.007	26783/07	1077
655.007	26783/08	1077
655.007	26783/09	1077
655.008	26782/02	1077
655.008	26783/07	1077
655.008	26783/08	1077
655.008	26783/09	1077
655.009	26782/02	1077
655.009	26783/07	1077
655.009	26783/08	1077
655.009	26783/09	1077
655.015		1081
655.016	32784/17	1081
655.020	26782/02	1077
655.020	26783/07	1077

BM	SA	Page
655.020	26783/08	1077
655.020	26783/09	1077
655.021	26782/02	1077
655.021	26783/07	1077
655.021	26783/08	1077
655.021	26783/09	1077
655.022	26782/02	1077
655.022	26783/07	1077
655.022	26783/08	1077
655.022	26783/09	1077
655.023	26782/02	1077
655.023	26783/07	1077
655.023	26783/08	1077
655.023	26783/09	1077
655.026	26724/09	1097,1102,1103
655.026	26724/19	1097,1102,1103
655.026	26724/33	1097,1102,1103
655.026	26782/02	1097,1102,1103
655.027	26724/02	1097,1102,1103
655.027	26782/02	1097,1102,1103
655.035	26724/05	1096
655.035	26724/18	1096
655.035	26782/03	1096
655.035	26783/13	1096
655.035	26783/14	1096
655.035	26783/15	1096
655.036	26724/09	1103
655.036	26724/19	1103
655.036	26724/33	1103
655.036	26783/13	1103
655.036	26783/14	1103
655.036	26783/15	1103
655.037	26724/02	1103
655.037	26783/13	1103
655.037	26783/14	1103
655.037	26783/15	1103
655.076	26724/09	1102,1103
655.076	26724/19	1102,1103
655.076	26724/33	1102,1103
655.086	26724/09	1096,1103
655.086	26724/19	1096,1103
655.086	26724/33	1096,1103
655.086	26782/03	1096,1103
655.087	26724/02	1096,1103
655.087	26782/03	1096,1103
655.087	26783/13	1096,1103

BM	SA	Page
655.087	26783/14	1096,1103
655.087	26783/15	1096,1103
655.093	26724/19	1096,1097,1102,1103
655.093	26724/33	1096,1097,1102,1103
655.093	26782/03	1096,1097,1102,1103
655.093	26783/13	1096,1097,1102,1103
655.093	26783/14	1096,1097,1102,1103
655.093	26783/15	1096,1097,1102,1103
655.096	26724/19	1096,1097,1102,1103
		1104
655.096	26724/33	1096,1097,1102,1103
		1104
655.096	26782/03	1096,1097,1102,1103
		1104
655.096	26783/13	1096,1097,1102,1103
		1104
655.096	26783/14	1096,1097,1102,1103
		1104
655.096	26783/15	1096,1097,1102,1103
		1104
655.101	26782/02	1077
655.102	26782/02	1077
655.102	26783/07	1077
655.102	26783/08	1077
655.102	26783/09	1077
655.103	26782/02	1077
655.103	26783/07	1077
655.103	26783/08	1077
655.103	26783/09	1077
655.107	26782/02	1077
655.107	26783/07	1077
655.107	26783/08	1077
655.107	26783/09	1077
655.111		1081
655.112	32784/11	1081
655.113	32784/12	1081
655.113	32784/18	1081
655.116		869
655.117		869
655.122	26724/11	1102,1103
655.122	26724/28	1102,1103
655.122	32784/11	1102,1103
655.123	26724/03	1102,1103
655.123	26724/16	1102,1103
655.123	32784/12	1102,1103
655.132	26724/11	1095,1096,1103



INDEX

Baumuster No.

Manufactures part numbers are quoted for reference only

BM	SA	Page
655.132	26724/28	1095,1096,1103
655.132	26782/03	1095,1096,1103
655.132	26782/25	1095,1096,1103
655.132	26783/13	1095,1096,1103
655.132	26783/14	1095,1096,1103
655.132	26783/15	1095,1096,1103
655.133	26724/03	1095,1096,1103
655.133	26724/16	1095,1096,1103
655.133	26782/03	1095,1096,1103
655.133	26782/25	1095,1096,1103
655.133	26783/13	1095,1096,1103
655.133	26783/14	1095,1096,1103
655.133	26783/15	1095,1096,1103
655.138	26724/16	1096
655.138	26724/35	1096
655.138	26782/03	1096
655.138	26783/13	1096
655.138	26783/14	1096
655.138	26783/15	1096
655.141	26782/02	1077
655.142	26782/02	1077
655.142	26783/07	1077
655.142	26783/08	1077
655.142	26783/09	1077
655.143	26782/02	1077
655.143	26783/07	1077
655.143	26783/08	1077
655.143	26783/09	1077
655.172	26724/11	1102,1103
655.172	26724/28	1102,1103
655.172	32784/11	1102,1103
655.173	26724/03	1102,1103
655.173	26724/16	1102,1103
655.173	32784/11	1102,1103
655.182	26724/11	1096,1103
655.182	26724/28	1096,1103
655.182	26782/03	1096,1103
655.182	26783/13	1096,1103
655.182	26783/14	1096,1103
655.182	26783/15	1096,1103
655.183	26724/03	1096,1103
655.183	26724/16	1096,1103
655.183	26782/03	1096,1103
655.183	26783/13	1096,1103
655.183	26783/14	1096,1103
655.183	26783/15	1096,1103

BM	SA	Page
655.190	26724/21	1096,1097,1102
655.190	26724/28	1096,1097,1102
655.190	26782/03	1096,1097,1102
655.190	26783/13	1096,1097,1102
655.190	26783/14	1096,1097,1102
655.190	26783/15	1096,1097,1102
655.191	26724/16	1096
655.191	26782/03	1096
655.191	26783/13	1096
655.191	26783/14	1096
655.191	26783/15	1096
655.192	26724/21	1096,1097,1102,1103
		1104
655.192	26724/28	1096,1097,1102,1103
		1104
655.192	26782/03	1096,1097,1102,1103
		1104
655.192	26783/13	1096,1097,1102,1103
		1104
655.192	26783/14	1096,1097,1102,1103
		1104
655.192	26783/15	1096,1097,1102,1103
		1104
655.192	32784/11	1096,1097,1102,1103
		1104
655.192	32784/64	1096,1097,1102,1103
		1104
655.193	26724/16	1096,1097,1102,1103
655.193	26782/03	1096,1097,1102,1103
655.193	26783/13	1096,1097,1102,1103
655.193	26783/14	1096,1097,1102,1103
655.193	26783/15	1096,1097,1102,1103
655.193	32784/11	1096,1097,1102,1103
655.307	26782/02	1078
655.307	26783/10	1078
655.307	26783/11	1078
655.307	26783/12	1078
655.316	26782/02	1080,1087
655.317	26782/02	1080,1087
655.327	26782/02	1094,1107
655.405	26782/02	1077
655.405	26783/07	1077
655.405	26783/08	1077
655.405	26783/09	1077
655.406	26782/02	1077
655.406	26783/07	1077

BM	SA	Page
655.406	26783/08	1077
655.406	26783/09	1077
655.407	26782/02	1077
655.407	26783/07	1077
655.407	26783/08	1077
655.407	26783/09	1077
655.408	26782/02	1077
655.408	26783/07	1077
655.408	26783/08	1077
655.408	26783/09	1077
655.409	26782/02	1077
655.409	26783/07	1077
655.409	26783/08	1077
655.409	26783/09	1077
655.416	32784/19	1083,1084
655.418		1083,1084
655.420	26782/02	1077
655.420	26783/07	1077
655.420	26783/08	1077
655.420	26783/09	1077
655.421	26782/02	1077
655.421	26783/07	1077
655.421	26783/08	1077
655.421	26783/09	1077
655.422	26782/02	1077
655.422	26783/07	1077
655.422	26783/08	1077
655.422	26783/09	1077
655.423	26782/02	1077
655.423	26783/07	1077
655.423	26783/08	1077
655.423	26783/09	1077
655.426	26724/13	1101,1104
655.426	26724/25	1101,1104
655.434	26782/03	1092,1101
655.434	26783/13	1092,1101
655.434	26783/14	1092,1101
655.434	26783/15	1092,1101
655.436	26724/13	1104
655.436	26724/25	1104
655.436	26782/03	1104
655.436	26783/13	1104
655.436	26783/14	1104
655.436	26783/15	1104
655.476	26724/13	1101,1104
655.476	26724/25	1101,1104



MERCEDES-BENZ

702 Manufactures part numbers are quoted for reference only

INDEX

Baumuster No.

BM	SA	Page
655.484		1101
655.486	26724/13	1092,1101
655.486	26724/25	1092,1101
655.486	26782/03	1092,1101
655.486	26783/13	1092,1101
655.486	26783/14	1092,1101
655.486	26783/15	1092,1101
655.487	26724/13	1092,1101
655.487	26724/25	1092,1101
655.487	26782/03	1092,1101
655.487	26783/13	1092,1101
655.487	26783/14	1092,1101
655.487	26783/15	1092,1101
655.490	26782/03	1092,1101
655.490	26783/13	1092,1101
655.490	26783/14	1092,1101
655.490	26783/15	1092,1101
655.492	26724/25	1092,1101
655.492	26782/03	1092,1101
655.492	26783/13	1092,1101
655.492	26783/14	1092,1101
655.492	26783/15	1092,1101
655.494	26782/03	1092,1101
655.494	26783/13	1092,1101
655.494	26783/14	1092,1101
655.494	26783/15	1092,1101
655.496	26724/25	1092,1101,1104
655.496	26782/03	1092,1101,1104
655.496	26783/13	1092,1101,1104
655.496	26783/14	1092,1101,1104
655.496	26783/15	1092,1101,1104
655.501	26782/02	1077
655.501	26783/07	1077
655.501	26783/08	1077
655.501	26783/09	1077
655.502	26782/02	1077
655.502	26783/07	1077
655.502	26783/08	1077
655.502	26783/09	1077
655.503	26782/02	1077
655.503	26783/07	1077
655.503	26783/08	1077
655.503	26783/09	1077
655.511		1082,1083
655.512		1083,1084
655.513	32784/08	1083,1084

BM	SA	Page
655.513	32784/20	1083,1084
655.522	26724/10	1101,1104
655.522	26724/20	1101,1104
655.523	26724/04	1101,1104
655.523	32784/08	1101,1104
655.532	26724/10	1092,1101
655.532	26724/20	1092,1101
655.532	26782/03	1092,1101
655.532	26782/25	1092,1101
655.532	26783/13	1092,1101
655.532	26783/14	1092,1101
655.532	26783/15	1092,1101
655.533	26724/04	1104
655.533	26782/03	1104
655.533	26783/13	1104
655.533	26783/14	1104
655.533	26783/15	1104
655.538	26782/22	1091
655.542	26782/02	1077
655.542	26783/07	1077
655.542	26783/08	1077
655.542	26783/09	1077
655.543	26782/02	1077
655.543	26783/07	1077
655.543	26783/08	1077
655.543	26783/09	1077
655.572	26724/10	1104
655.572	26724/20	1104
655.573	26724/04	1101,1104
655.582	26724/10	1092,1101
655.582	26724/20	1092,1101
655.582	26782/03	1092,1101
655.582	26783/13	1092,1101
655.582	26783/14	1092,1101
655.582	26783/15	1092,1101
655.583	26724/04	1092,1101
655.583	26782/03	1092,1101
655.583	26783/13	1092,1101
655.583	26783/14	1092,1101
655.583	26783/15	1092,1101
655.590	26782/03	1092,1101
655.590	26783/13	1092,1101
655.590	26783/14	1092,1101
655.590	26783/15	1092,1101
655.591	26782/03	1092,1101
655.591	26783/13	1092,1101

BM	SA	Page
655.591	26783/14	1092,1101
655.591	26783/15	1092,1101
655.592	26724/20	1092,1101,1104
655.592	26724/65	1092,1101,1104
655.592	26782/03	1092,1101,1104
655.592	26783/13	1092,1101,1104
655.592	26783/14	1092,1101,1104
655.592	26783/15	1092,1101,1104
655.592	32784/65	1092,1101,1104
655.593	26724/17	1092,1093,1101,1104
655.593	26782/03	1092,1093,1101,1104
655.593	26783/13	1092,1093,1101,1104
655.593	26783/14	1092,1093,1101,1104
655.593	26783/15	1092,1093,1101,1104
655.593	32784/08	1092,1093,1101,1104
655.593	33067/01	1092,1093,1101,1104
656.005		876,877
656.006		876,877
656.008		876,877
656.009		876,877
656.011	26782/02	1077
656.011	26783/07	1077
656.011	26783/08	1077
656.011	26783/09	1077
656.012	26782/02	1077
656.012	26783/07	1077
656.012	26783/08	1077
656.012	26783/09	1077
656.014	26782/02	1077
656.014	26783/07	1077
656.014	26783/08	1077
656.014	26783/09	1077
656.015		1081
656.016	32784/17	1081
656.018		1081
656.024	26724/23	1105
656.025	26724/05	1105
656.025	26724/18	1105
656.026	26724/09	1105
656.026	26724/19	1105
656.026	26724/33	1105
656.028	26724/07	1105
656.034	26724/23	1090,1106
656.034	26782/03	1090,1106
656.034	26783/13	1090,1106
656.034	26783/14	1090,1106



INDEX

Baumuster No.

Manufactures part numbers are quoted for reference only.

BM	SA	Page
656.034	26783/15	1090,1106
656.035	26724/05	1090,1106
656.035	26724/18	1090,1106
656.035	26782/03	1090,1106
656.035	26783/13	1090,1106
656.035	26783/14	1090,1106
656.035	26783/15	1090,1106
656.036	26724/09	1090,1106
656.036	26724/19	1090,1106
656.036	26724/33	1090,1106
656.036	26782/03	1090,1106
656.036	26783/13	1090,1106
656.036	26783/14	1090,1106
656.036	26783/15	1090,1106
656.038	26724/07	1090,1106
656.038	26782/03	1090,1106
656.038	26783/13	1090,1106
656.038	26783/14	1090,1106
656.038	26783/15	1090,1106
656.045	26782/02	1077
656.045	26783/07	1077
656.045	26783/08	1077
656.045	26783/09	1077
656.046	26782/02	1077
656.046	26783/07	1077
656.046	26783/08	1077
656.046	26783/09	1077
656.048	26782/02	1077
656.048	26783/07	1077
656.048	26783/08	1077
656.048	26783/09	1077
656.049	26782/02	1077
656.049	26783/07	1077
656.049	26783/08	1077
656.049	26783/09	1077
656.074	26724/23	1105
656.076	26724/09	1105
656.076	26724/19	1105
656.076	26724/33	1105
656.078	26724/07	1105
656.085	26724/05	1090,1106
656.085	26724/18	1090,1106
656.085	26782/03	1090,1106
656.085	26783/13	1090,1106
656.085	26783/14	1090,1106
656.085	26783/15	1090,1106

BM	SA	Page
656.086	26724/09	1090,1106
656.086	26724/19	1090,1106
656.086	26724/33	1090,1106
656.086	26782/03	1090,1106
656.086	26783/13	1090,1106
656.086	26783/14	1090,1106
656.086	26783/15	1090,1106
656.088	26724/07	1090,1106
656.088	26782/03	1090,1106
656.088	26783/13	1090,1106
656.088	26783/14	1090,1106
656.088	26783/15	1090,1106
656.091	26724/23	1090,1106
656.091	26782/03	1090,1106
656.091	26783/13	1090,1106
656.091	26783/14	1090,1106
656.091	26783/15	1090,1106
656.092	26724/18	1090,1106
656.092	26782/03	1090,1106
656.092	26783/13	1090,1106
656.092	26783/14	1090,1106
656.092	26783/15	1090,1106
656.093	26724/19	1090,1106
656.093	26724/33	1090,1106
656.093	26782/03	1090,1106
656.093	26783/13	1090,1106
656.093	26783/14	1090,1106
656.093	26783/15	1090,1106
656.094	26724/23	1089,1105
656.094	26782/03	1089,1105
656.094	26783/13	1089,1105
656.094	26783/14	1089,1105
656.094	26783/15	1089,1105
656.095	26724/18	1089,1105
656.095	26782/03	1089,1105
656.095	26783/13	1089,1105
656.095	26783/14	1089,1105
656.095	26783/15	1089,1105
656.096	26724/19	1089,1105
656.096	26724/33	1089,1105
656.096	26782/03	1089,1105
656.096	26783/13	1089,1105
656.096	26783/14	1089,1105
656.096	26783/15	1089,1105
656.101		877
656.106		878

BM	SA	Page
656.107		878
656.112	32784/11	1081
656.113	32784/12	1081
656.116		869
656.117		869
656.122	26724/11	1105
656.122	26724/28	1105
656.122	32784/11	1105
656.123	26724/03	1105
656.123	26724/16	1105
656.123	32784/12	1105
656.132	26724/11	1090,1106
656.132	26724/28	1090,1106
656.132	26782/03	1090,1106
656.132	26783/13	1090,1106
656.132	26783/14	1090,1106
656.132	26783/15	1090,1106
656.132	32784/11	1090,1106
656.142	26782/02	1077
656.142	26783/07	1077
656.142	26783/08	1077
656.142	26783/09	1077
656.147	26782/02	1077
656.147	26783/07	1077
656.147	26783/08	1077
656.147	26783/09	1077
656.172	26724/11	1105
656.172	32784/11	1105
656.190	26724/21	1090,1106
656.190	26724/28	1090,1106
656.190	26782/03	1090,1106
656.190	26783/13	1090,1106
656.190	26783/14	1090,1106
656.190	26783/15	1090,1106
656.190	32784/64	1090,1106
656.192	26724/21	1090,1106
656.192	26724/28	1090,1106
656.192	26782/03	1090,1106
656.192	26783/13	1090,1106
656.192	26783/14	1090,1106
656.192	26783/15	1090,1106
656.192	32784/11	1090,1106
656.192	32784/64	1090,1106
656.214	26782/02	1080,1087
656.215	26782/02	1080,1087
656.302	26782/02	1078



704
Manufactures part numbers are quoted for reference only

INDEX

Baumuster No.

BM	SA	Page
656.302	26783/10	1078
656.302	26783/11	1078
656.302	26783/12	1078
656.306	26782/02	1080,1087
656.307	26782/02	1080,1087
656.309	26782/02	1078
656.309	26783/10	1078
656.309	26783/11	1078
656.309	26783/12	1078
656.312	26782/02	1080,1087
656.316	26782/02	1080,1087
656.317	26782/02	1080,1087
656.322	26782/02	1094,1107
656.327	26782/02	1094,1107
656.416	26724/11	1083,1084
657.105		1109
657.110		1113
657.120	26782/07	1100,1113
657.120	26783/17	1100,1113
657.505		1109
657.510		1113
657.520	26782/07	1100,1113
657.520	26783/17	1100,1113
657.560		1113
657.570	26782/07	1100,1113
657.580	26782/07	1100
657.585	26782/07	1100,1113
658.001		1086
658.006		1086
658.007		1086
658.008		1086
658.009		1086
658.012		1110
658.013	26724/18	1110
658.013	26724/31	1110
658.016		1110
658.017		1110
658.018	26724/18	1110
658.018	26724/31	1110
658.019	26724/09	1110
658.019	26724/19	1110
658.022	26724/23	1098,1108
658.022	26782/03	1098,1108
658.022	26783/13	1098,1108
658.022	26783/14	1098,1108
658.022	26783/15	1098,1108

BM	SA	Page
658.023	26724/05	1098,1108
658.023	26724/18	1098,1108
658.023	26724/31	1098,1108
658.023	26782/03	1098,1108
658.023	26783/13	1098,1108
658.023	26783/14	1098,1108
658.023	26783/15	1098,1108
658.024	26724/09	1098,1108
658.024	26724/19	1098,1108
658.024	26782/03	1098,1108
658.024	26783/13	1098,1108
658.024	26783/14	1098,1108
658.024	26783/15	1098,1108
658.026	26724/02	1098,1108
658.026	26782/03	1098,1108
658.026	26783/13	1098,1108
658.026	26783/14	1098,1108
658.026	26783/15	1098,1108
658.027	26724/23	1098,1108
658.027	26782/03	1098,1108
658.027	26783/13	1098,1108
658.027	26783/14	1098,1108
658.027	26783/15	1098,1108
658.028	26724/05	1098,1108
658.028	26724/18	1098,1108
658.028	26724/31	1098,1108
658.028	26782/03	1098,1108
658.028	26783/13	1098,1108
658.028	26783/14	1098,1108
658.028	26783/15	1098,1108
658.029	26724/09	1098,1108
658.029	26724/19	1098,1108
658.029	26782/03	1098,1108
658.029	26783/13	1098,1108
658.029	26783/14	1098,1108
658.029	26783/15	1098,1108
658.032		1086
658.033		1086
658.038	26724/05	1110
658.038	26724/18	1110
658.038	26724/31	1110
658.043	26724/05	1098,1108
658.043	26724/18	1098,1108
658.043	26724/31	1098,1108
658.043	26782/03	1098,1108
658.043	26783/13	1098,1108

BM	SA	Page
658.043	26783/14	1098,1108
658.043	26783/15	1098,1108
658.050	26724/18	1098,1108
658.050	26724/31	1098,1108
658.050	26782/03	1098,1108
658.050	26783/13	1098,1108
658.050	26783/14	1098,1108
658.050	26783/15	1098,1108
658.051	26724/19	1098,1108
658.051	26782/03	1098,1108
658.051	26783/13	1098,1108
658.051	26783/14	1098,1108
658.051	26783/15	1098,1108
658.053	26724/18	1098,1108
658.053	26724/31	1098,1108
658.053	26782/03	1098,1108
658.053	26783/13	1098,1108
658.053	26783/14	1098,1108
658.053	26783/15	1098,1108
658.054	26724/18	1098,1108
658.054	26724/19	1098,1108
658.054	26782/03	1098,1108
658.054	26783/13	1098,1108
658.054	26783/14	1098,1108
658.054	26783/15	1098,1108
658.063	26724/05	1110
658.063	26724/31	1110
658.070	26724/18	1098,1108,1110
658.070	26724/31	1098,1108,1110
658.070	26782/03	1098,1108,1110
658.070	26783/13	1098,1108,1110
658.070	26783/14	1098,1108,1110
658.070	26783/15	1098,1108,1110
658.071	26724/19	1098,1108,1110
658.071	26782/03	1098,1108,1110
658.071	26783/13	1098,1108,1110
658.071	26783/14	1098,1108,1110
658.071	26783/15	1098,1108,1110
658.073	26724/18	1110
658.073	26724/23	1110
658.073	26724/31	1110
658.073	26782/03	1110
658.073	26783/13	1110
658.073	26783/14	1110
658.073	26783/15	1110
658.076	26724/02	1098,1108



INDEX

Baumuster No.

Manufactures part numbers are quoted for reference only.

BM	SA	Page
658.076	26782/03	1098,1108
658.076	26783/13	1098,1108
658.076	26783/14	1098,1108
658.076	26783/15	1098,1108
658.078	26724/05	1098,1108
658.078	26782/03	1098,1108
658.078	26783/13	1098,1108
658.078	26783/14	1098,1108
658.078	26783/15	1098,1108
658.079	26724/09	1098,1108
658.079	26724/19	1098,1108
658.079	26782/03	1098,1108
658.079	26783/13	1098,1108
658.079	26783/14	1098,1108
658.079	26783/15	1098,1108
658.116		1110
658.132		1086
658.134		1086
658.135		1110
658.137		1110
658.139		1110
658.146	26782/03	1099,1114
658.146	26782/25	1099,1114
658.146	26783/13	1099,1114
658.146	26783/14	1099,1114
658.146	26783/15	1099,1114
658.147	26724/37	1112
658.147	26783/13	1112
658.147	26783/14	1112
658.147	26783/15	1112
658.149	26724/36	1112
658.149	26783/13	1112
658.149	26783/14	1112
658.149	26783/15	1112
658.190	26782/03	1099,1114
658.190	26783/13	1099,1114
658.190	26783/14	1099,1114
658.190	26783/15	1099,1114
658.407		1085
658.408		1085
658.413	26724/27	1110
658.418	26724/27	1110
658.418	26782/03	1110
658.418	26783/13	1110
658.418	26783/14	1110
658.418	26783/15	1110

BM	SA	Page
658.419	26724/13	1110
658.419	26724/25	1110
658.419	26782/03	1110
658.419	26783/13	1110
658.419	26783/14	1110
658.419	26783/15	1110
658.463	26724/05	1110
658.463	26724/27	1110
658.468	26724/27	1110
658.468	26782/03	1110
658.468	26783/13	1110
658.468	26783/14	1110
658.468	26783/15	1110
658.469	26724/25	1110
658.469	26782/03	1110
658.469	26783/13	1110
658.469	26783/14	1110
658.469	26783/15	1110
658.470	26724/27	1110
658.470	26782/03	1110
658.470	26783/13	1110
658.470	26783/14	1110
658.470	26783/15	1110
658.473	26724/27	1110
658.473	26782/03	1110
658.473	26783/13	1110
658.473	26783/14	1110
658.473	26783/15	1110
659.000	26783/07	1079
659.000	26783/08	1079
659.000	26783/09	1079
659.003	26782/02	1079
659.003	26783/07	1079
659.003	26783/08	1079
659.003	26783/09	1079
659.028	26724/18	1110
659.028	26724/32	1110
659.028	26782/03	1110
659.028	26783/13	1110
659.028	26783/14	1110
659.028	26783/15	1110
659.030		1013
659.032		1088
659.033		1088
659.038	26724/18	1117
659.038	26724/32	1117

BM	SA	Page
659.093	26724/18	1110
659.093	26724/32	1110
659.093	26782/03	1110
659.093	26783/13	1110
659.093	26783/14	1110
659.093	26783/15	1110
659.098	26724/18	1110
659.098	26724/32	1110
659.098	26782/03	1110
659.098	26783/13	1110
659.098	26783/14	1110
659.098	26783/15	1110
659.101	26782/02	1079
659.101	26783/07	1079
659.101	26783/08	1079
659.101	26783/09	1079
659.102	26782/02	1077
659.102	26783/07	1077
659.102	26783/08	1077
659.102	26783/09	1077
659.104	26782/02	1077
659.104	26783/07	1077
659.104	26783/08	1077
659.104	26783/09	1077
659.131		1088
659.132		1088
659.134		1088
659.136	32784/37	1117
659.137	32784/38	1117
659.139		1110,1117
659.142	26724/34	1110
659.142	26782/03	1110
659.142	26782/25	1110
659.142	26783/13	1110
659.142	26783/14	1110
659.142	26783/15	1110
659.144	26724/30	1110
659.144	26782/03	1110
659.144	26782/25	1110
659.144	26783/13	1110
659.144	26783/14	1110
659.144	26783/15	1110
659.147	26782/03	1110,1117
659.147	26783/13	1110,1117
659.147	26783/14	1110,1117
659.147	26783/15	1110,1117



INDEX

Baumuster No.

Manufactures part numbers are quoted for reference only

BM	SA	Page
659.147	32784/37	1110,1117
659.186	32784/37	1117
659.191	26724/15	1110
659.191	26782/03	1110
659.191	26783/13	1110
659.191	26783/14	1110
659.191	26783/15	1110
659.196	26724/15	1110,1117
659.196	26782/03	1110,1117
659.196	26783/13	1110,1117
659.196	26783/14	1110,1117
659.196	26783/15	1110,1117
659.196	32784/37	1110,1117
659.197	26782/03	1110
659.197	26783/13	1110
659.197	26783/14	1110
659.197	26783/15	1110
659.203	26782/02	1078
659.203	26783/10	1078
659.203	26783/11	1078
659.203	26783/12	1078
659.232	26782/02	1115,1116
659.233	26782/02	1116
659.301	26782/02	1078
659.301	26783/10	1078
659.301	26783/11	1078
659.301	26783/12	1078
659.303	26782/02	1078
659.303	26783/10	1078
659.303	26783/11	1078
659.303	26783/12	1078
659.304	26782/02	1078
659.304	26783/10	1078
659.304	26783/11	1078
659.304	26783/12	1078
659.331	26782/02	1115,1116
659.333	26782/02	1115,1116
659.334	26782/02	1115,1116
667.001		724
667.002		724
667.061		724
667.062		724
667.301		717,718
667.302		717,718
667.321		1127,1128
667.322		1127,1128

BM	SA	Page
667.323		1127,1128
667.341		717,718
667.342		717,718
667.351		1127,1128
667.352		1127,1128
667.353		1127,1128
667.361		717,718
667.362		717,718
668.321		1127,1128
668.322		1127,1128
668.323		1127,1128
668.331		1127,1128
668.332		1127,1128
668.351		1127,1128
668.352		1127,1128
668.353		1127,1128
669.301		728
669.302		728
669.303		728
669.361		728
669.362		728
669.363		728
670.001		1042,1044
670.002		1042,1044
670.003		1042,1044
670.041		1042,1044
670.042		1042,1044
670.061		1042,1044
670.062		1042,1044
670.063		1042,1044
670.199		1045
670.302		1046
670.303		1046
670.312		1046
670.313		1046
670.321		1127,1128
670.322		1127,1128
670.323		1127,1128
670.324		1127,1128
670.331		1127,1128
670.332		1127,1128
670.341		1046
670.342		1046
670.351		1127,1128
670.352		1127,1128
670.353		1127,1128

BM	SA	Page
670.362		1046
670.363		1046
670.364		1046
670.365		1046
670.366		1046
670.373		1127,1128
670.374		1127,1128
670.398		1127,1128
670.411		1047
670.412		1047
670.421		1127,1128
670.422		1127,1128
670.431		1127,1128
670.432		1127,1128
670.451		1127,1128
670.452		1127,1128
670.464		1047
670.465		1047
673.001		1043
673.002		1043
673.003		1043
673.010		1043
673.011		1043
673.012		1043
673.013		1043
673.014		1043
673.040		1043
673.042		1043
674.010		1048,1049
674.011		1048,1049
674.012		1048,1049
674.013		1048,1049
674.014		1048,1049
674.021		1048,1049
674.022		1048,1049
674.023		1048,1049
674.024		1048,1049
674.042		1048,1049
674.044		1048,1049
674.052		1048,1049
674.080		1050,1051
674.081		1050,1051
674.082		1050,1051
674.090		745
674.144		1054,1055
674.145		1056,1057



INDEX

Baumuster No.

Manufactures part numbers are quoted for reference only

BM	SA	Page
674.212		1048,1049
674.213		1048,1049
674.214		1048,1049
675.012		1059
675.013		1059
675.014		1059
675.022		1072
675.023		1072
675.024		1072
675.025		1072
675.032		1059
675.033		1059
675.034		1059
675.042		1059
675.045		1072
675.046		1059
675.052		1059
675.053		1059
675.093		745
675.142		1054,1055
675.143		1056,1057
675.146		1054,1055
675.147		1056,1057
675.212		1059
675.213		1059
675.214		1059
676.001		1065
676.002		1065
676.003		1065
676.004		1065
676.012		1066,1067
676.013		1066,1067
676.014		1066,1067
676.015		1066,1067
676.022		1067
676.023		1066,1067
676.024		1067
676.025		1067
676.032		1067
676.033		1066,1067
676.034		1066,1067
676.035		1066,1067
676.040		1065
676.042		1066,1067
676.045		1067
676.050		1065

BM	SA	Page
676.051		1065
676.052		1066,1067
676.053		1066,1067
676.056		1066,1067
676.057		1066,1067
676.080		1052,1053
676.081		1052,1053
676.082		1052,1053
676.112		1068
676.146		1068
676.147		1068
676.182		1058
676.183		1058
676.197		1058
676.198		1058
676.201		1063,1064
676.202		1063,1064
676.203		1063,1064
676.204		1063,1064
676.212		1063,1064
676.213		1063,1064
676.214		1063,1064
676.222		1070
676.223		1070
676.224		1070
676.225		1070
676.232		1070
676.233		1070
676.234		1070
676.235		1070
676.250		1063,1064
676.251		1063,1064
676.252		1063,1064
676.253		1063,1064
676.256		1070
676.257		1070
677.012		1069
677.013		1069
677.014		1069
677.015		1069
677.022		1069
677.023		1069
677.024		1069
677.025		1069
677.032		1069
677.033		1069

BM	SA	Page
677.034		1069
677.035		1069
677.052		1069
677.053		1069
677.056		1069
677.057		1069
677.083		1060,1061
677.183		1062
677.196		1062
677.212		1070
677.213		1070
677.214		1070
677.222		1070
677.223		1070
677.224		1070
677.225		1070
677.232		1070
677.233		1070
677.234		1070
677.235		1070
677.252		1070
677.253		1070
677.256		1070
677.257		1070
679.022		1071
679.023		1071
679.024		1071
679.032		1071
679.033		1071
679.034		1071
679.035		1071
679.056		1071
679.057		1071
679.222		1071
679.223		1071
679.224		1071
679.225		1071
679.232		1071
679.233		1071
679.234		1071
679.235		1071
679.256		1071
679.257		1071
950.003		1136,1138,1139
950.004		1136,1138,1139
950.005		1136,1138,1139



MERCEDES-BENZ

INDEX

Baumuster No.

Manufactures part numbers are quoted for reference only

BM	SA	Page
950.006		1136,1138,1139
950.007		1136,1138,1139
950.008		1136,1138,1139
950.013		1136,1138,1139
950.014		1136,1138,1139
950.016		1136,1138,1139
950.031		1136,1138,1139
950.032		1136,1138,1139
950.033		1136,1138,1139
950.034		1136,1138,1139
950.035		1136,1138,1139
950.036		1136,1138,1139
950.037		1136,1138,1139
950.038		1136,1138,1139
950.044		1136,1138,1139
950.046		1136,1138,1139
950.083		1136,1137,1138,1139
950.113		1136,1138,1139
950.142		1136,1138,1139
950.143		1136,1138,1139
950.182		1136,1138,1139
950.183		1136,1138,1139
950.203		1136,1138,1139
950.204		1136,1138,1139
950.205		1136,1138,1139
950.213		1136,1138,1139
950.214		1136,1138,1139
950.223		1136,1138,1139
950.224		1136,1138,1139
950.225		1136,1138,1139
950.226		1136,1138,1139
950.306		1137
950.501		1135
950.502		1135
950.503		1135
950.504		1135
950.505		1135
950.506		1135
950.507		1135
950.508		1135
950.509		1135
950.531		1135
950.532		1135
950.533		1135
950.534		1135
950.535		1135

BM	SA	Page
950.536		1135
950.537		1135
950.538		1135
950.539		1135
950.544		1135
950.546		1135
950.547		1135
950.562		1135
950.563		1135
950.602		1135
950.603		1135
950.604		1135
950.605		1135
950.613		1135
950.614		1135
950.623		1135
950.624		1135
950.625		1135
950.626		1135
950.642		1135
950.643		1135
952.002		1137
952.003		1136,1137,1138,1139
952.013		1136,1137,1138,1139
952.072		1136,1137,1138,1139
		1140
952.073		1136,1137,1138,1139
		1140
952.083		1137,1140
952.141		1136,1137,1138,1139
		1140
952.142		1136,1137,1138,1139
		1140
952.143		1136,1137,1138,1139
		1140
952.161		1136,1137,1138,1139
		1140
952.162		1136,1137,1138,1139
952.163		1136,1137,1138,1139
952.182		1136,1137,1138,1139
		1140
952.183		1136,1137,1138,1139
		1140
952.241		1137,1140
952.243		1137,1140
952.304		1137,1140

BM	SA	Page
952.305		1137,1140
952.307		1136,1137,1138,1139
		1140
952.314		1136,1137,1138,1139
		1140
952.315		1136,1137,1138,1139
		1140
952.317		1136,1137,1138,1139
952.325		1136,1137,1138,1139
		1140
952.336		1136,1137,1138,1139
		1140
952.502		1135
952.503		1135
952.562		1135
952.563		1135
952.641		1135
952.642		1135
952.643		1135
953.141		1137
953.143		1137
953.161		1137
953.162		1137
953.163		1137
953.304		1137
953.305		1137
953.314		1137
953.315		1137
953.317		1137
953.641		1135
953.643		1135
954.002		1136,1138,1139
954.003		1136,1138,1139
954.012		1136,1138,1139
954.032		1136,1138,1139
954.033		1136,1138,1139
954.042		1136,1138,1139
954.082		1136,1138,1139
954.141		1136,1138,1139
954.161		1136,1138,1139
954.182		1136,1138,1139
954.223		1136,1138,1139
954.241		1136,1138,1139
954.532		1135
970.011		1129,1130,1131,1132
970.012		1129,1130,1131,1132



INDEX

Baumuster No.

Manufactures part numbers are quoted for reference only

BM	SA	Page	BM	SA	Page
970.013		1129,1130,1131,1132	970.268		1129,1130,1131,1132
970.015		1129,1130,1131,1132	970.273		1129,1130,1131,1132
970.017		1129,1130,1131,1132	970.275		1129,1130,1131,1132
970.021		1129,1130,1131,1132	970.277		1129,1130,1131,1132
970.022		1129,1130,1131,1132	970.278		1129,1130,1131,1132
970.023		1129,1130,1131,1132	972.011		1129,1130,1131,1132
970.024		1129,1130,1131,1132	972.021		1129,1130,1131,1132
970.025		1129,1130,1131,1132	972.031		1129,1130,1131,1132
970.027		1129,1130,1131,1132	972.052		1129,1130,1131,1132
970.031		1129,1130,1131,1132	972.072		1129,1130,1131,1132
970.032		1129,1130,1131,1132	975.031		1133
970.033		1129,1130,1131,1132	975.041		1133
970.035		1129,1130,1131,1132	975.052		1133
970.037		1129,1130,1131,1132	975.062		1133
970.043		1129,1130,1131,1132	975.072		1134
970.045		1129,1130,1131,1132	975.262		1133,1134
970.047		1129,1130,1131,1132			
970.053		1129,1130,1131,1132			
970.055		1129,1130,1131,1132			
970.057		1129,1130,1131,1132			
970.058		1129,1130,1131,1132			
970.063		1129,1130,1131,1132			
970.065		1129,1130,1131,1132			
970.067		1129,1130,1131,1132			
970.068		1129,1130,1131,1132			
970.073		1129,1130,1131,1132			
970.075		1129,1130,1131,1132			
970.077		1129,1130,1131,1132			
970.078		1129,1130,1131,1132			
970.213		1129,1130,1131,1132			
970.215		1129,1130,1131,1132			
970.217		1129,1130,1131,1132			
970.223		1129,1130,1131,1132			
970.225		1129,1130,1131,1132			
970.227		1129,1130,1131,1132			
970.233		1129,1130,1131,1132			
970.235		1129,1130,1131,1132			
970.237		1129,1130,1131,1132			
970.245		1129,1130,1131,1132			
970.247		1129,1130,1131,1132			
970.253		1129,1130,1131,1132			
970.255		1129,1130,1131,1132			
970.257		1129,1130,1131,1132			
970.258		1129,1130,1131,1132			
970.265		1129,1130,1131,1132			
970.267		1129,1130,1131,1132			



dinex

Series 3-16 tons

System No.: 150200375

710
Manufacturers part number are quoted for reference only

Type	BM
028.133 ▶CHno	309.300
245.341	309.301
(309 series only)	309.302
▶CHno 245.341	309.303
(508 series only)	309.311
	309.312
O 309 D	309.313
WB 2950, 3500	309.314
L 408 DG	309.315
WB 2950, 3500	309.316
L 508 DG	309.324
WB 2950, 3500	309.325
LK 508 DG	309.326
WB 2950, 3500	309.370
LKO 508 DG	309.371
WB 2900, 3500	309.372
	309.373
	309.382
	309.383
	309.390
	309.391
	309.400
	309.401
	309.402
	309.403
	309.411
	309.412
	309.413
	309.414
	309.415
	309.416
	309.424
	309.425
	309.426
	309.430
	309.431
	309.432
	309.433
	309.435
	309.440
	309.441
	309.444

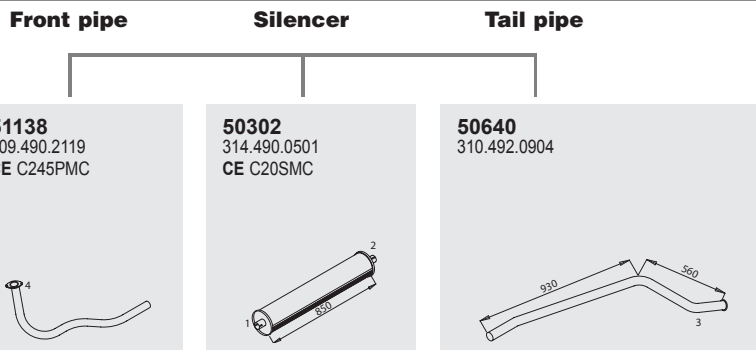

Mounting Parts

1, ▶CHno 055.352	1, 055.353 ▶CHno	2	3	4
99758 071.555.058.501	99753 071.555.053.500	99750 071.555.050.500 CE C26CMC	50904 309.490.0037 CE C3MMC	50914 917.003.060003 CE C2GMC

Horizontal
RHD
Standard moun-
ting



Series 3-16 tons

System No.: 150200006

Manufacturers part number are quoted for reference only

Type	BM
245.342 ▶CHno	309.370
▶CHno 556.499	309.371
	309.372
O 309 D	309.373
WB 2950, 3500	309.382
L 508 DG	309.383
WB 2950, 3500	309.390
LK 508 DG	309.391
WB 2950, 3500	309.400
L 608 D	309.401
WB 2950, 3500	309.402
LK 608 D	309.403
WB 2950, 3500	309.411
	309.412
	309.413
	309.414
	309.415
	309.416
	309.424
	309.425
	309.426
	309.440
	309.441
	309.444
	310.400
	310.401
	310.402
	310.403
	310.411
	310.412
	310.413
	310.414
	310.415
	310.416
	310.424
	310.425
	310.426
	310.440
	310.441
	310.444

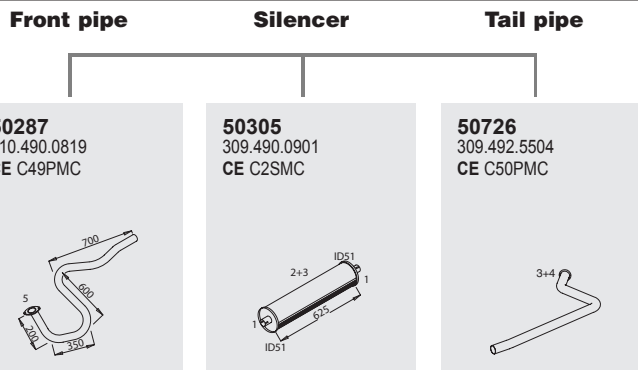

Mounting Parts

1	2	3	4	5
<p>99753 071.555.053.500</p>	<p>50850 309.491.0041 CE C29BMC</p>	<p>50904 309.490.0037 CE C3MMC</p>	<p>99750 071.555.050.500 CE C26CMC</p>	<p>50914 917.003.060003 CE C2GMC</p>

Horizontal
RHD
Standard moun-
ting

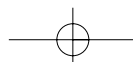



712 Manufacturers part number are quoted for reference only

712

Series 3-16 tons

System No.: 150200007

Type	BM
556.500 ▶CHno	309.370
	309.372
	309.382
O 309 D	309.390
WB 2950, 3500	309.391
L 508 DG	309.400
WB 2950, 3500	309.401
LK 508 D	309.402
WB 2950	309.403
L 608 DG	309.403
WB 2950, 3500	309.411
LK 608 D	309.412
WB 2950, 3500	309.413
	309.414
	309.415
	309.416
	309.424
	309.425
	309.426
	309.440
	309.441
	309.444
	310.400
	310.401
	310.402
	310.403
	310.411
	310.412
	310.413
	310.414
	310.415
	310.416
	310.424
	310.425
	310.426
	310.440
	310.441
	310.444

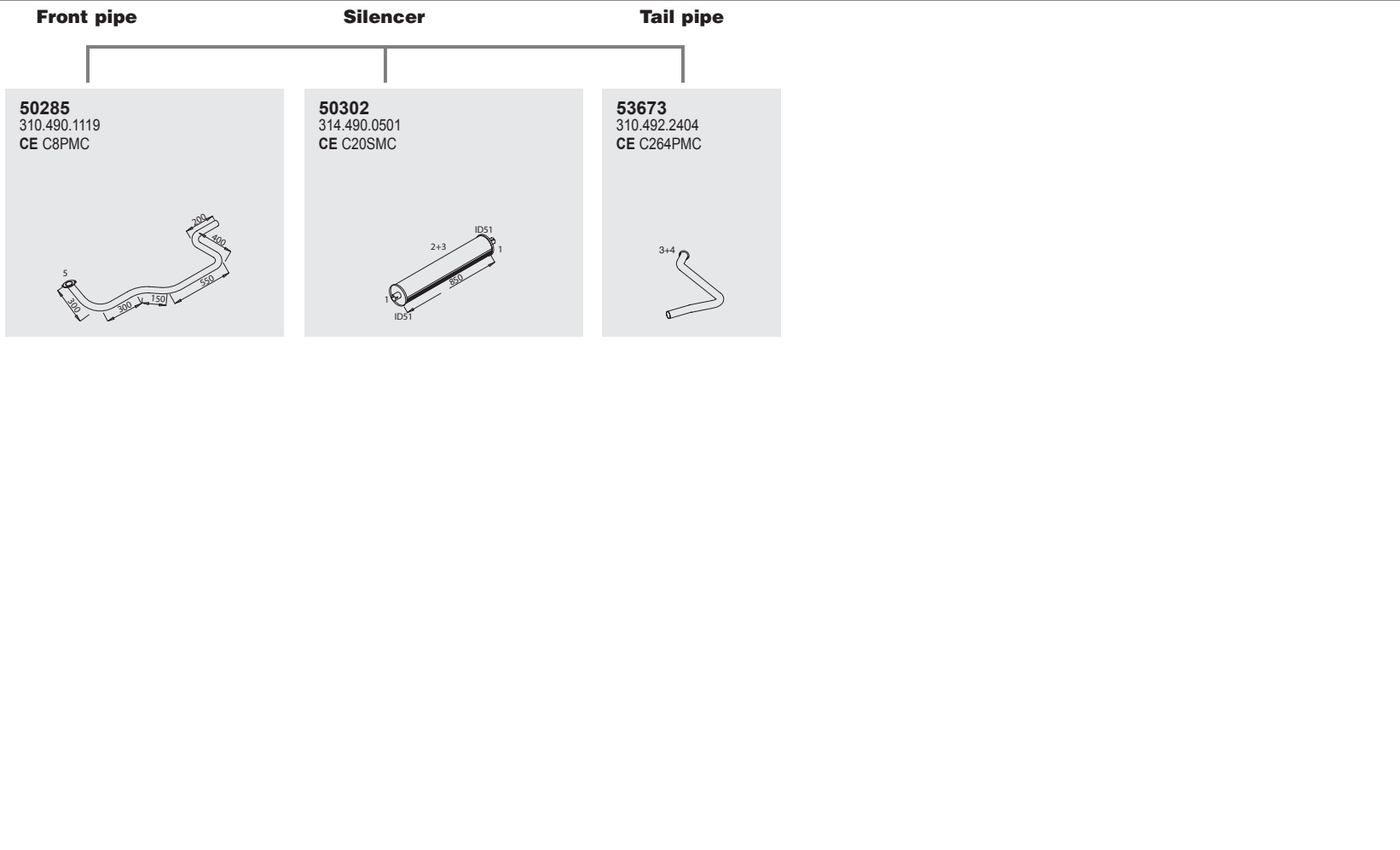

Mounting Parts

1	2	3	4	5
99753 071.555.053.500	50824 313.491.0041 318.491.0041 CE C6BMC	50904 309.490.0037 CE C3MMC	99750 071.555.050.500 CE C26CMC	50914 917.003.060003 CE C2GMC

Horizontal
RHD
Standard moun-
ting



Series 3-16 tons

System No.: 150200009

Manufacturers part number are quoted for reference only

Type	BM
246.273 ▶CHno	309.404
556.499	309.405
	309.427
O 309 D	309.429
WB 4100	310.386
L 508 DG*	310.389
WB 4100	
* Excl. chassis no.	
553.185	
553.226	
553.602	
553.651	
553.660	
553.956	
554.907	
555.898	
556.045	
556.143	

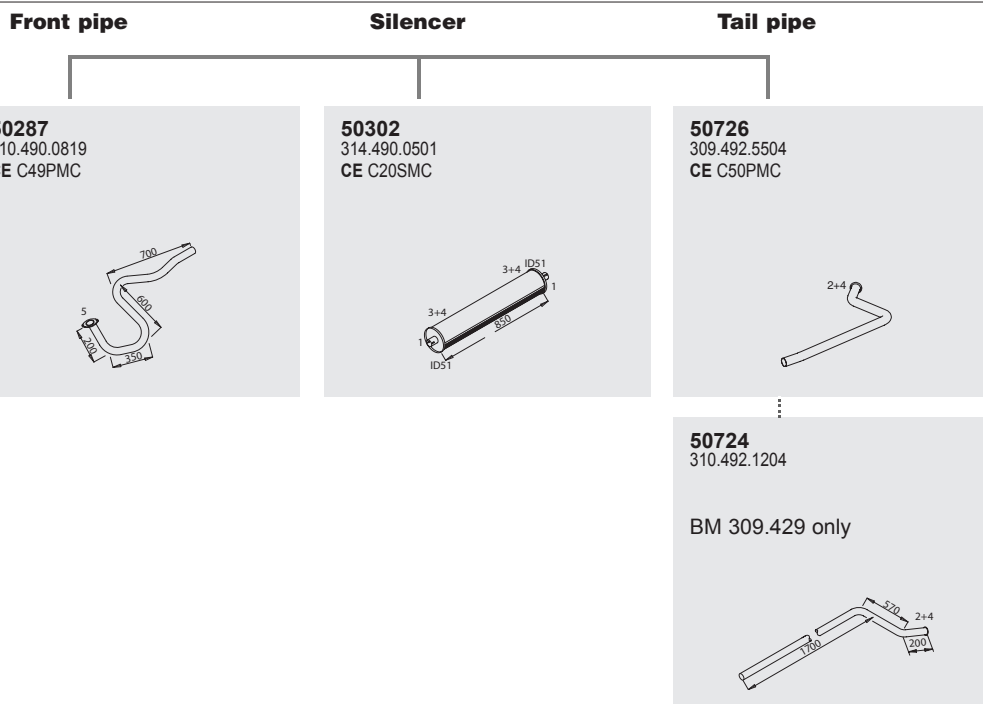

Mounting Parts

1	2	3	4	5
<p>99755 071.555.055.500</p>	<p>99750 071.555.050.500 CE C26CMC</p>	<p>50850 309.491.0041 CE C29BMC</p>	<p>50904 309.490.0037 CE C3MMC</p>	<p>50914 917.003.060003 CE C2GMC</p>

Horizontal
RHD
Standard moun-
ting

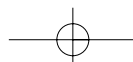

7/14 Manufacturers part number are quoted for reference only

Series 3-16 tons

System No.: 150200010

Type BM

556.500 ▶CHno	309.404
	309.405
O 309 D	309.427
WB 4100	309.429
L 508 DG*	310.386
WB 4100	310.389
*Incl. chassis no.	
553.185	
553.226	
553.602	
553.651	
553.660	
553.956	
554.907	
555.898	
556.045	
556.143	

Front pipe

50285
310.490.1119
CE C8PMC

Silencer

50302
314.490.0501
CE C20SMC

Tail pipe

50742
310.492.1804

BM 309.429 only

53673
310.492.2404
CE C264PMC

Mounting Parts

1	2	3	4	5	6, BM 309.427 only
99755 071.555.055.500	99750 071.555.050.500 CE C26CMC	50850 309.491.0041 CE C29BMC	50904 309.490.0037 CE C3MMC	50914 917.003.060003 CE C2GMC	50910 001.987.5340 001.987.9640 CE C6MMC

Horizontal
RHD
Standard moun-
ting

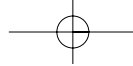





Series 3-16 tons



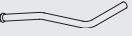
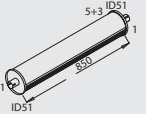

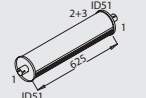
System No.: 150200004

Manufacturers part number are quoted for reference only

Type	BM
182.066 ▶CHno	309.100
L 406 DG	309.101
WB 2950, 3500	309.102
LK 406 DG	309.103
WB 2950	309.111
L 407 D	309.112
WB 2950, 3500	309.113
LK 407 D	309.114
WB 3500	309.115
* Chassis No.	309.116
543.411	309.124
543.418	309.125
551.771	309.126
552.021	309.140
552.551	309.141
552.687	309.144
552.694	
552.840	
552.846	
553.000	
553.005	
553.105	
553.112	
553.264	
553.332	
554.081	
554.103	
554.213	
554.266	
554.270	
554.993	
555.186	
555.885	
555.992	
556.138	
556.169	
556.187	

Front pipe	Silencer	Tail pipe
<p>51116 309.492.6801 CE C161PMC</p> <p>556.500 ▶CHno Incl *</p> 	<p>50302 314.490.0501 CE C20SMC</p> <p>556.500 ▶CHno</p> 	<p>53673 310.492.2404 CE C264PMC</p> <p>556.500 ▶CHno Incl *</p> 
<p>50259 309.490.2519</p> <p>▶CHno 556.499 Excl *</p> 	<p>50305 309.490.0901 CE C2SMC</p> <p>▶CHno 556.499</p> 	<p>50726 309.492.5504 CE C50PMC</p> <p>▶CHno 556.499 Excl *</p> 

Mounting Parts

<p>1</p> <p>99753 071.555.053.500</p> 	<p>2</p> <p>50824 313.491.0041 318.491.0041 CE C6BMC</p> 	<p>3</p> <p>50904 309.490.0037 CE C3MMC</p> 	<p>4</p> <p>99750 071.555.050.500 CE C26CMC</p> 	<p>5</p> <p>50850 309.491.0041 CE C29BMC</p> 
---	--	--	---	--

Horizontal
RHD
Standard moun-
ting

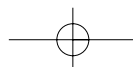



716
Manufacturers part number are quoted for reference only

Series 3-16 tons

System No.: 150200005

716

Type	BM
182.066 ▶CHno	309.130
407 D	309.131
WB 2950, 3500	309.132
LKO 406 DG	309.133
WB 2950, 3500	309.135

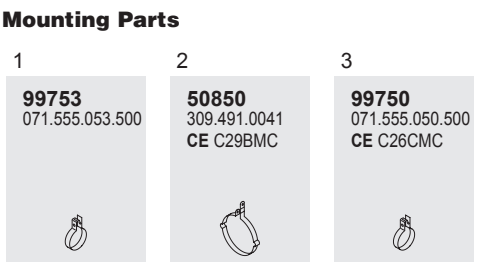
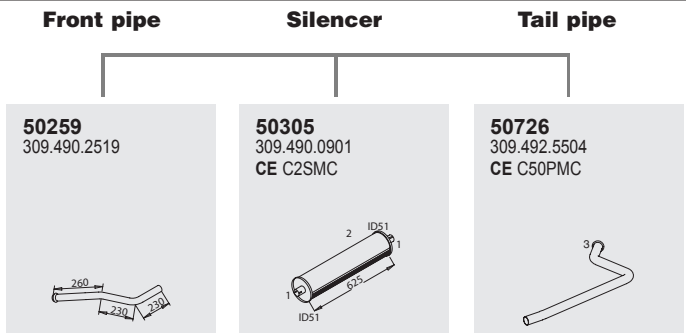

Horizontal
RHD
Standard moun-
ting



Series 3-16 tons

System No.: 150200018

Manufacturers part number are quoted for reference only

Type	BM
▶CHno 962.132	667.301 667.302 667.341
507 D WB 3150, 3700	667.342
508 D WB 3150, 3700	667.361 667.362
508 DK WB 3150, 3700	

Front pipe

Silencer

Tail pipe

52228
667.492.1101
CE C238PMC

50302
314.490.0501
CE C20SMC

53630
667.492.1304
CE C265PMC

BM 667.302, 667.342
667.362 only

53632
667.492.2204
CE C266PMC

BM 667.302, 667.342
667.362 only

53631
667.492.2404
667.492.3204

BM 667.301, 667.341
667.361 only

Mounting Parts

1

51822
126.492.0745

2

99750
071.555.050.500
CE C26CMC

3

99755
071.555.055.500

4

51844
667.490.0141
667.490.0241

5

50912
667.490.0037
CE C4MMC

Horizontal
RHD
Standard moun-
ting

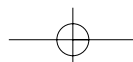

Series 3-16 tons

System No.: 150200019

718
Manufacturers part number are quoted for reference only

Type	BM
962.133 ▶CHno	667.301
507 D	667.302
WB 3150, 3700	667.341
508 D	667.342
WB 3150, 3700	667.361
508 DK	667.362
WB 3150, 3700	

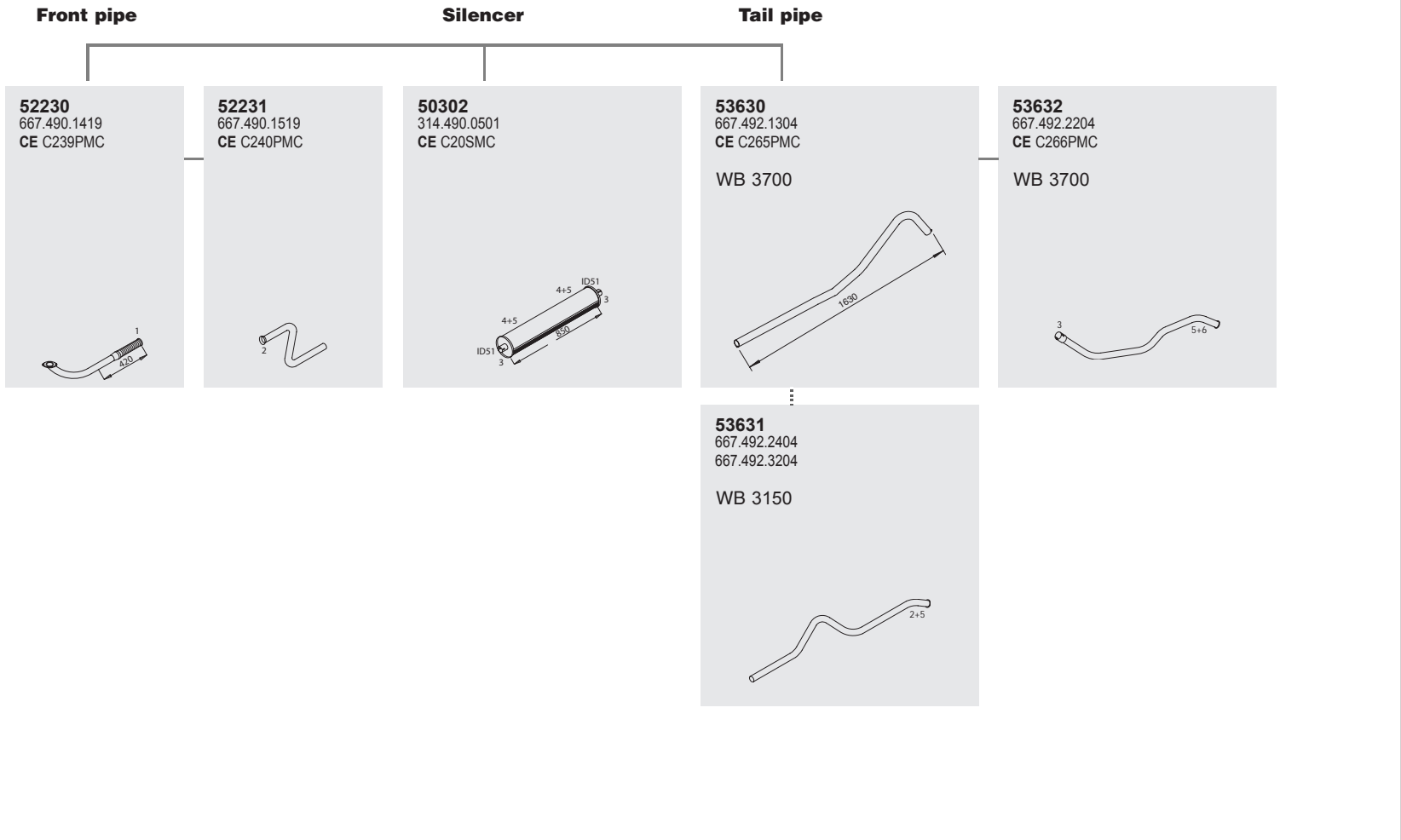

Mounting Parts

1	2	3	4	5	6
50829 601.490.0390 601.997.0390 CE C3CMC	51848 655.431.4640	99755 071.555.055.500	51844 667.490.0141 667.490.0241	50912 667.490.0037 CE C4MMC	99750 071.555.050.500 CE C26CMC

Horizontal
RHD
Standard moun-
ting



Series 3-16 tons

System No.: 150200008

Manufacturers part number are quoted for reference only

Type **BM**



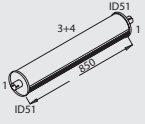
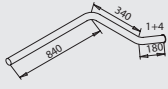
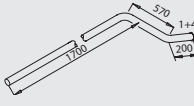
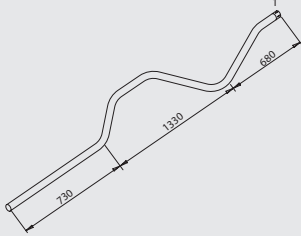
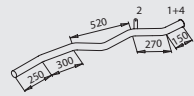

135.949 ▶CHno
246.272 309.404
 309.405
 309.427
L 508 DG 309.429
WB 4100

Excl. chassis no.
135.951, 970,
135.977, 991,
135.993, 999
136.032, 034,
136.138, 455
136.459, 462,
136.493, 497,
136.610, 615,
136.796, 814,
136.832, 892,
136.911, 971,
136.980
137.013, 019,
137.118, 149,
137.160, 275,
137.280, 590,
137.655, 666,
137.722, 778,
137.842, 934,
137.935, 938,
137.944, 947,
137.950,953
138.019, 023,
138.047, 332
138.374, 400,
138.426, 432,
138.628, 629,
138.674, 694,
138.700, 755,
138.777

Front pipe **Silencer** **Tail pipe**

<p>N.A.</p> <p>310.490.0619 Excl. BM 309.429</p>	<p>50302 314.490.0501 CE C20SMC</p> 	<p>50631 309.492.1004</p> <p>BM 309.404, 309.405</p> 	<p>50724 310.492.1204</p> <p>BM 309.429</p> 
		<p>50711 310.492.0604 CE C267PMC</p> <p>BM 309.427</p> 	<p>50712 309.490.5121 CE C268PMC</p> <p>BM 309.427</p> 

Mounting Parts

<p>1</p> <p>99753 071.555.053.500</p> 	<p>2</p> <p>50910 001.987.5340 001.987.9640 CE C6MMC</p> 	<p>3</p> <p>50824 313.491.0041 318.491.0041 CE C6BMC</p> 	<p>4</p> <p>50904 309.490.0037 CE C3MMC</p> 
---	--	---	---

Horizontal
RHD
Standard moun-
ting

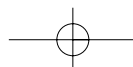



720
Manufacturers part number are quoted for reference only

Series 3-16 tons

System No.: 150200011

Type	BM
▶CHno 246.155	309.430
LKO 508 DG	309.431
WB 2900, 3500	309.432
	309.433
	309.435

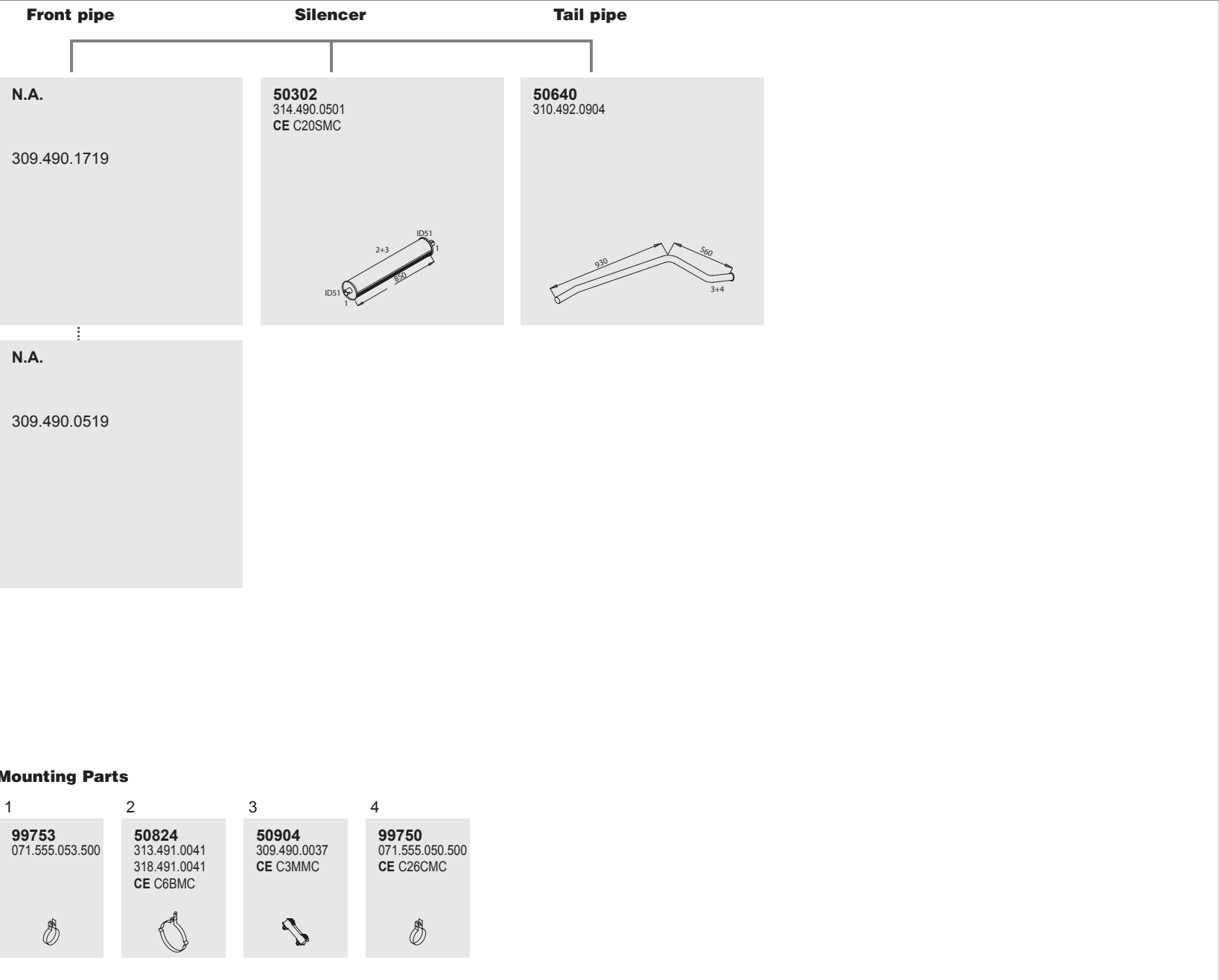

Horizontal
RHD
Standard mounting



Series 3-16 tons

System No.: 150200012

Manufacturers part number are quoted for reference only

Type	BM
246.156 ▶CHno	309.430
LKO 508 DG	309.431
WB 2900, 3500	309.432
	309.433
	309.435

Front pipe

Silencer

Tail pipe

<p>50287 310.490.0819 CE C49PMC</p>	<p>50305 309.490.0901 CE C2SMC</p>	<p>50726 309.492.5504 CE C50PMC</p>
--	---	--

Mounting Parts

<p>1</p> <p>99753 071.555.053.500</p>	<p>2</p> <p>50850 309.491.0041 CE C29BMC</p>	<p>3</p> <p>50904 309.490.0037 CE C3MMC</p>	<p>4</p> <p>50914 917.003.060003 CE C2GMC</p>	<p>5</p> <p>99750 071.555.050.500 CE C26CMC</p>
---	--	---	---	---

Horizontal
RHD
Standard moun-
ting

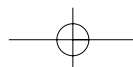

722
Manufacturers part number are quoted for reference only

Series 3-16 tons

System No.: 150200013

Type **BM**

246.156 ▶CHno	309.442
556.499	309.445
	310.342
LK 508 DG*	310.345
WB 2950, 3500	310.442
LK 608 D	310.445
WB 2950, 3500	
LK 608 D**	
WB 2950, 3500	
*Excl. chassis no	
553.185	
553.226	
553.602	
553.651	
553.660	
553.956	
554.107	
555.898	
556.045	
556.143	
**Excl. chassis no	
553.795	
555.902	
556.120	

Front pipe

50287
310.490.0819
CE C49PMC

Silencer

50302
314.490.0501
CE C20SMC

Tail pipe

50726
309.492.5504
CE C50PMC

Mounting Parts

1	2	3	4	5
99753 071.555.053.500	50824 313.491.0041 318.491.0041 CE C6BMC	50904 309.490.0037 CE C3MMC	50914 917.003.060003 CE C2GMC	99750 071.555.050.500 CE C26CMC

Horizontal
RHD
Standard moun-
ting

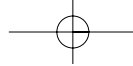

Series 3-16 tons

System No.: 150200014

Manufacturers part number are quoted for reference only

Type	BM
------	----

556.500 ▶CHno	309.442
	309.445
LK 508 DG*	310.342
WB 2950, 3500	310.345
LK 608 D	310.442
WB 2950, 3500	310.445
LK 608 D**	
WB 2950, 3500	

* Incl. chassis no

553.185
553.226
553.602
553.651
553.660
553.956
554.107
555.898
556.045
556.143

** Incl. chassis no

553.795
555.902
556.120

Front pipe

50285
310.490.1119
CE C8PMC

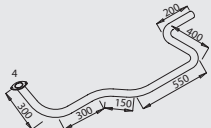

Silencer

50302
314.490.0501
CE C20SMC

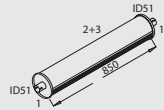

Tail pipe

53673
310.492.2404
CE C264PMC



Mounting Parts

1

99753
071.555.053.500



2

50824
313.491.0041
318.491.0041
CE C6BMC



3

50904
309.490.0037
CE C3MMC



4

50914
917.003.060003
CE C2GMC



5

99750
071.555.050.500
CE C26CMC



Horizontal
RHD
Standard moun-
ting

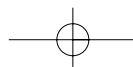









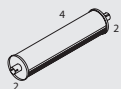
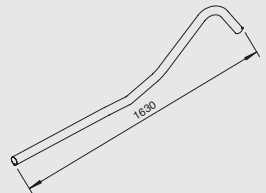





724
Manufacturers part number are quoted for reference only

Series 3-16 tons

System No.: 150200020

Type	BM
510	667.001
WB 3150, 3700	667.002
Petrol engine	667.061
only	667.062

Front pipe	Silencer	Tail pipe								
<p>N.A.</p> <p>667.490.1819</p>	<p>50336</p> <p>601.490.1901 601.490.1801 CE C10SMC</p> 	<p>53630</p> <p>667.492.1304 CE C265PMC</p> <p>WB 3700</p> 								
<p>N.A.</p> <p>667.490.1119</p>		<p>53631</p> <p>667.492.2404 667.492.3204</p> <p>WB 3150</p> 								
<p>Mounting Parts</p> <table border="1"> <thead> <tr> <th>1</th> <th>2</th> <th>3</th> <th>4</th> </tr> </thead> <tbody> <tr> <td> <p>50912</p> <p>667.490.0037 CE C4MMC</p>  </td> <td> <p>99753</p> <p>071.555.053.500</p>  </td> <td> <p>99750</p> <p>071.555.050.500 CE C26CMC</p>  </td> <td> <p>51844</p> <p>667.490.0141 667.490.0241</p>  </td> </tr> </tbody> </table>			1	2	3	4	<p>50912</p> <p>667.490.0037 CE C4MMC</p> 	<p>99753</p> <p>071.555.053.500</p> 	<p>99750</p> <p>071.555.050.500 CE C26CMC</p> 	<p>51844</p> <p>667.490.0141 667.490.0241</p> 
1	2	3	4							
<p>50912</p> <p>667.490.0037 CE C4MMC</p> 	<p>99753</p> <p>071.555.053.500</p> 	<p>99750</p> <p>071.555.050.500 CE C26CMC</p> 	<p>51844</p> <p>667.490.0141 667.490.0241</p> 							

Horizontal
RHD
Standard moun-
ting



Series 3-16 tons

System No.: 150200015

Manufacturers part number are quoted for reference only

Type **BM**

L 608 D 310.404
WB 4100 310.405

* Chassis no
 135.951, 970,
 135.977, 991,
 135.993, 999
 136.032, 034,
 137.013, 019,
 137.115, 149
 137.160, 275,

137.280, 590,
 137.655, 666,
 137.722, 778,
 137.842, 934,
 137.935, 938
 137.944, 947,
 137.950, 953,
 138.019, 023,
 138.047, 332,
 138.374, 400,
 138.426, 432,
 138.455, 459,
 138.462, 493,
 138.497, 610,
 138.615, 628,
 138.629, 674
 138.694, 700,
 138.755, 777,
 138.796, 814,
 138.832, 892
 138.911, 971,
 138.980

** Chassis no
 553.795
 555.902
 556.120

Front pipe

Silencer

Tail pipe

N.A.

►CHno 135.948
 Incl *

50285
 310.490.1119
 CE C8PMC

556.500 ►CHno
 Incl *

50305
 309.490.0901
 CE C2SMC

246.273 ►CHno 556.499
 Incl *

50726
 309.492.5504
 CE C50PMC

246.273 & chf: 556.499

N.A.

►CHno 135.948
 Incl *

50287
 310.490.0819
 CE C49PMC

246.273 & chf: 556.499
 Excl **

50302
 314.490.0501
 CE C20SMC

►CHno 246.272
 556.500 ►CHno
 Excl.**

53673
 310.492.2404
 CE C264PMC

556.500 ►CHno

Mounting Parts

1

99753
 071.555.053.500

2A 246.273 ►CHno 556.499 Incl. **

50850
 309.491.0041
 CE C29BMC

2B, ►CHno 246.272, 556.500 ►CHno, Excl

50824
 313.491.0041
 318.491.0041
 CE C6BMC

3

50904
 309.490.0037
 CE C3MMC

4

99750
 071.555.050.500
 CE C26CMC

Horizontal
 RHD
 Standard moun-
 ting

725



725

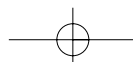

726
Manufacturers part number are quoted for reference only







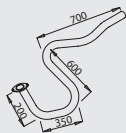
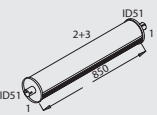
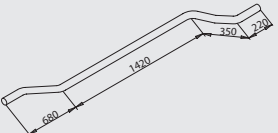

726

Series 3-16 tons

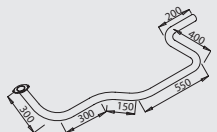
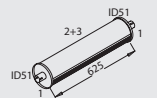
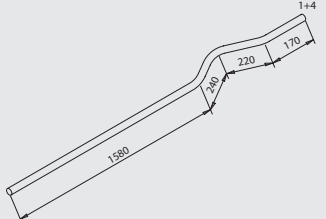
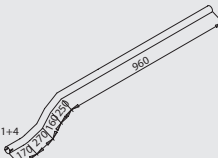
System No.: 150200016

Type **BM**

L 608 D 310.429
WB 4100
 * Excl. chassis no
 553.795
 555.902
 556.120
 ** Incl. chassis no
 553.795
 555.902
 556.120

Front pipe	Silencer	Tail pipe		
<p>50287 310.490.0819 CE C49PMC</p> <p>▶CHno 556.499 Excl. *</p> 	<p>50302 314.490.0501 CE C20SMC</p> <p>▶CHno 246.272 556.500 ▶CHno</p> 	<p>50713 309.492.3301</p> <p>▶CHno 556.499 Excl. *</p> 	<p>50725 310.492.1104</p> <p>▶CHno 359.142</p> 	
<p>50285 310.490.1119 CE C8PMC</p> <p>556.500 ▶CHno Incl. **</p> 	<p>50305 309.490.0901 CE C2SMC</p> <p>246.273 ▶CHno 556.499 Excl. *</p> 	<p>50753 310.492.2204 CE C10PMC</p> <p>556.500 ▶CHno Incl. **</p> 	<p>50754 309.492.6204 CE C9PMC</p> <p>359.143 ▶CHno</p> 	
<p>Mounting Parts</p>			<p>50755 309.492.6304 CE C11PMC</p> <p>359.143 ▶CHno</p> 	
<p>1</p> <p>99753 071.555.053.500</p> 	<p>2A, 246.273 ▶CHno 556.500</p> <p>50850 309.491.0041 CE C29BMC</p> 	<p>2B ▶CHno 246.272, 556.500 ▶CHno</p> <p>50824 313.491.0041 318.491.0041 CE C6BMC</p> 	<p>3</p> <p>50904 309.490.0037 CE C3MMC</p> 	<p>4</p> <p>50910 001.987.5340 001.987.9640 CE C6MMC</p> 

Horizontal
RHD
Standard moun-
ting



Series 3-16 tons

System No.: 150200017

Manufacturers part number are quoted for reference only

Type **BM**

LP 608	314.051
WB 3200, 3600, 4200	314.052
LPK 608	314.053
WB 3200	314.055
LPKF 608	314.056
WB 3200, 3600, 4200	314.057
LPKO 608	314.058
WB 3200, 3600, 4200	314.059
LPO 608	314.060
WB 3200, 3600, 4200	314.063
LPS 608	314.072
WB 3200	314.075
LP 709	314.077
WB 3200, 3600, 4200	314.081
LPK 709	314.082
WB 3200	314.083
LPKF 709	314.085
WB 3200, 3600, 4200	314.086
LPKO 709	314.087
WB 3200, 3600, 4200	
LPO 709	
WB 3200, 3600, 4200	
LPS 709	
WB 3200	

Front pipe

Silencer

Tail pipe

50103
314.490.0719
CE C252PMC

602.891 ▶CHno 878.560

50302
314.490.0501
CE C20SMC

N.A.

50164
314.490.1019
CE C57PMC

▶CHno 4.282.707
8.000.001 ▶CHno

50295
314.490.1819
CE C251PMC

4.282.708 ▶CHno

Mounting Parts

1	2	3	4	5
99755 071.555.055.500	50824 313.491.0041 318.491.0041 CE C6BMC	50904 309.490.0037 CE C3MMC	50915 312.492.1080 442.492.0280 CE C3GMC	50914 917.003.060003 CE C2GMC

Horizontal
RHD
Standard moun-
ting

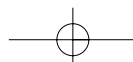

728
Manufacturers part number are quoted for reference only

728



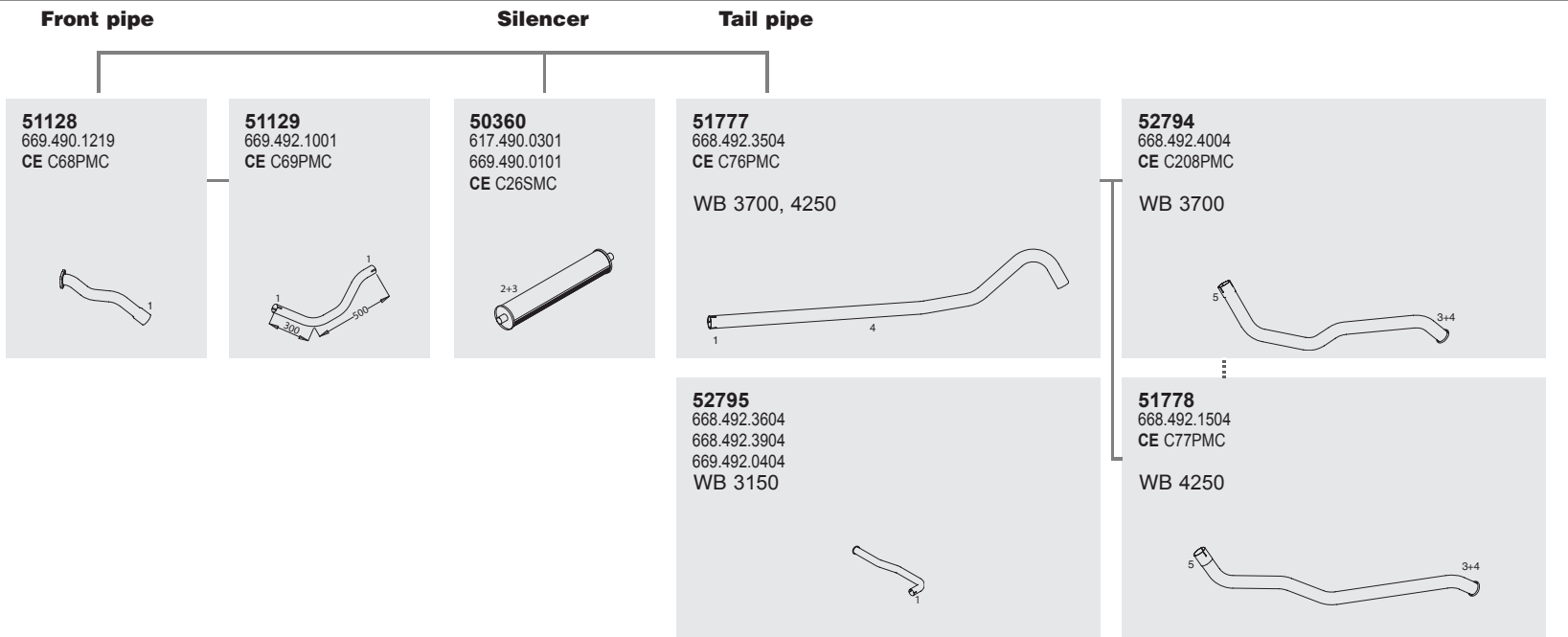

Series 3-16 tons

System No.: 150200022

Type	BM
 711 D WB 3150, 3700, 4250	669.301
	669.302
	669.303
	669.361
	669.362
	669.363



Mounting Parts

1	2	3	4	5
50926 313.392.0340 673.492.0140 CE C8 CMC 	50877 616.491.0040 617.490.0041 CE C23BMC 	50912 667.490.0037 CE C4MMC 	99775 071.555.075.502 CE C8CMC 	50945 668.492.0340 CE C17CMC 

Horizontal
RHD
Standard moun-
ting



Series 3-16 tons

System No.: 150200410

Manufacturers part number are quoted for reference only

Type **BM**

LP 808	316.051
WB 3200, 3600, 4200, 4800	316.052 316.053
LP 809	316.054
WB 3200, 3600, 4200, 4800	316.072 316.081
LPK 808	316.082
WB 3200	316.083
LPK 809	316.085
WB 3200	316.086
LPKF 808	316.087
WB 3200, 3600, 4200	
LPKF 809	
WB 3200, 3600, 4200	
LPO 808	
WB 3200, 3600, 4200	
LPO 809	
WB 3200, 3600, 4200	

Front pipe

Silencer

Tail pipe

50103
314.490.0719
CE C252PMC

▶CHno 878.560

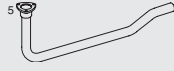

50302
314.490.0501
CE C20SMC

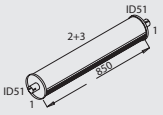

51672
318.492.1307



50750
318.492.4304
CE C48PMC



50164
314.490.1019
CE C57PMC

878.561 ▶CHno 4.282.707



50295
314.490.1819
CE C251PMC

4.282.708 ▶CHno

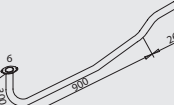

Mounting Parts

1

99753
071.555.053.500



2

50824
313.491.0041
318.491.0041
CE C6BMC



3

99760
071.555.060.500



4

50904
309.490.0037
CE C3MMC



5

50915
312.492.1080
442.492.0280
CE C3GMC



6

50914
917.003.060003
CE C2GMC



7

99765
071.555.065.501
CE C18CMC



8

51830
318.492.3441



Horizontal
RHD
Standard moun-
ting

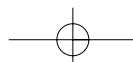











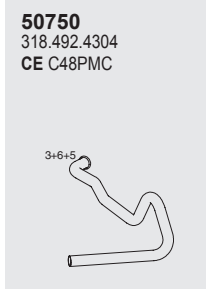

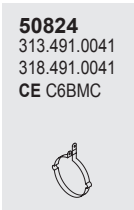
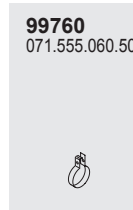

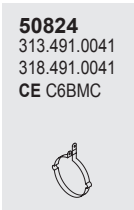
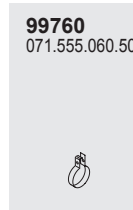

730
Manufacturers part number are quoted for reference only

Series 3-16 tons

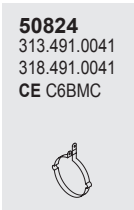
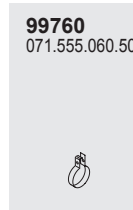
System No.: 150200026

Type	BM
LP 811	318.051
WB 3200, 3600, 4200	318.052
LP 813	318.053
WB 3200, 3600, 4200, 4800	318.054
LP 913	318.056
WB 3200, 4200, 4800	318.057
LPK 811	318.058
WB 3200	318.059
LPK 813	318.065
WB 3200	318.066
LPK 913	318.067
WB 3200	318.070
LPO 811	318.072
WB 3200	318.090
LPO 813	318.092
WB 3200, 3600, 4200	
LPS 811	
WB 3200	
LPS 813	
WB 3200	
LPS 913	
WB 3200	



Front pipe	Silencer	Tail pipe												
<p>50111 318.490.0019 CE C46PMC</p> <p>►CHno 4.282.707</p> 	<p>50304 383.490.0001 CE C17SMC</p> 	<p>50750 318.492.4304 CE C48PMC</p> 												
⋮														
<p>50112 318.490.1719 CE C47PMC</p> <p>4.282.708 ►CHno</p> 														
<p>Mounting Parts</p> <table border="1"> <thead> <tr> <th>1</th> <th>2</th> <th>3</th> <th>4</th> <th>5</th> <th>6</th> </tr> </thead> <tbody> <tr> <td> <p>99765 071.555.065.501 CE C18CMC</p>  </td> <td> <p>50824 313.491.0041 318.491.0041 CE C6BMC</p>  </td> <td> <p>99760 071.555.060.500</p>  </td> <td> <p>50915 312.492.1080 442.492.0280 CE C3GMC</p>  </td> <td> <p>50904 309.490.0037 CE C3MMC</p>  </td> <td> <p>51830 318.492.3441</p>  </td> </tr> </tbody> </table>			1	2	3	4	5	6	<p>99765 071.555.065.501 CE C18CMC</p> 	<p>50824 313.491.0041 318.491.0041 CE C6BMC</p> 	<p>99760 071.555.060.500</p> 	<p>50915 312.492.1080 442.492.0280 CE C3GMC</p> 	<p>50904 309.490.0037 CE C3MMC</p> 	<p>51830 318.492.3441</p> 
1	2	3	4	5	6									
<p>99765 071.555.065.501 CE C18CMC</p> 	<p>50824 313.491.0041 318.491.0041 CE C6BMC</p> 	<p>99760 071.555.060.500</p> 	<p>50915 312.492.1080 442.492.0280 CE C3GMC</p> 	<p>50904 309.490.0037 CE C3MMC</p> 	<p>51830 318.492.3441</p> 									
<p>Horizontal RHD Standard mounting</p>														



Series 3-16 tons





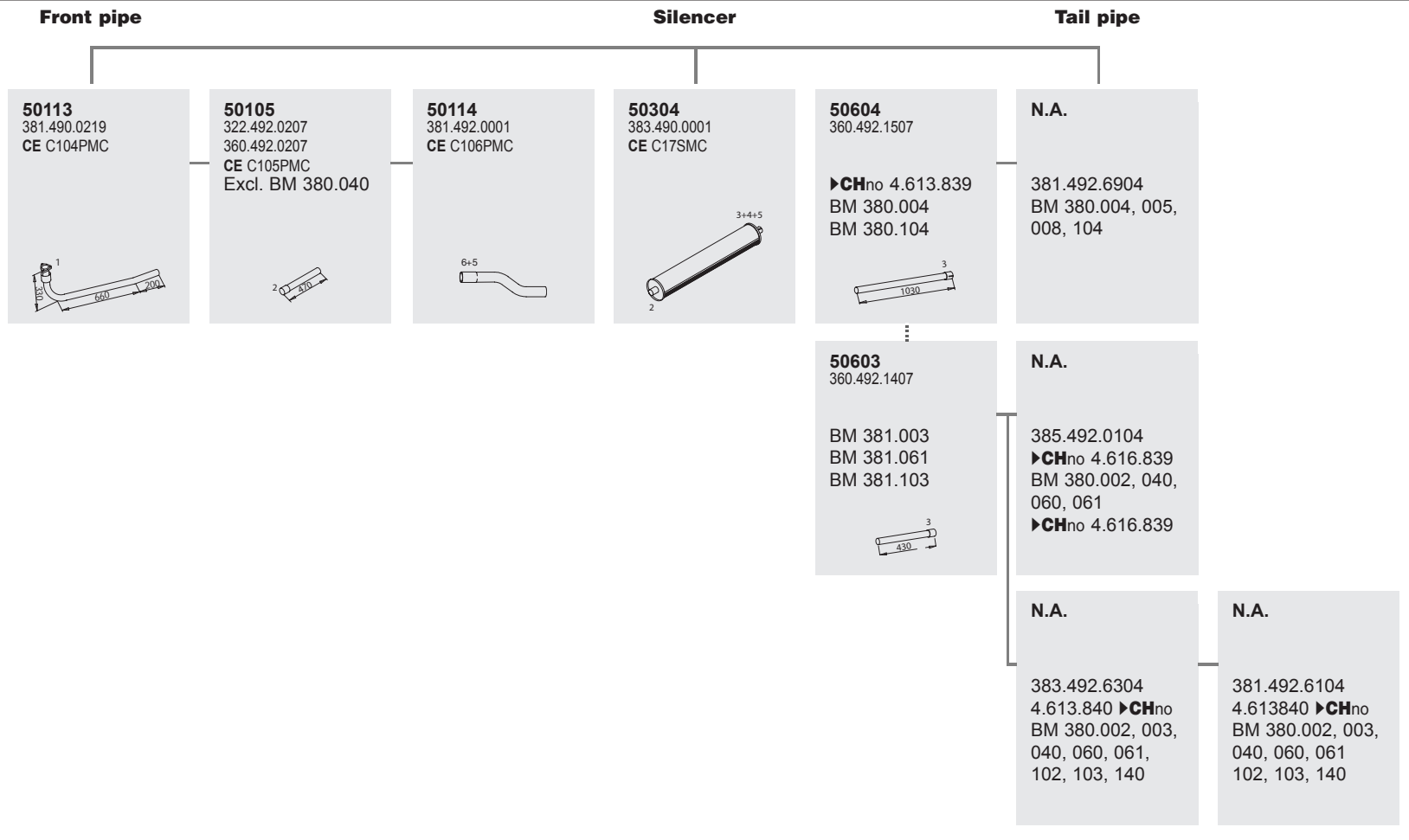

System No.: 150200044

Manufacturers part number are quoted for reference only

Type	BM
	380.002
1013	380.003
WB 3200, 3600,	380.004
3900, 4200, 4800,	380.005
5200	380.007
1013 A	380.008
WB 3200, 3600,	380.040
3900	380.060
	380.061
1013 AK	380.102
WB 3200	380.103
1013 K	380.104
WB 3200	380.140
1013 KO	
WB 3200, 3600	



Mounting Parts

1	2	3	4	5	6
50915 312.492.1080 442.492.0280 CE C3GMC 	99765 071.555.065.501 CE C18CMC 	99763 071.555.063.500 CE C29CMC 	50863 381.492.2241 	50809 0201.175.00 301.492.0382 CE C1MMC 	50861 381.492.1941 

Horizontal
RHD
Standard moun-
ting

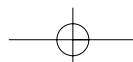



732 Manufacturers part number are quoted for reference only

732

Series 3-16 tons

System No.: 150200045

Type

1013 S
 WB 3200

BM
 380.050

Front pipe

Silencer

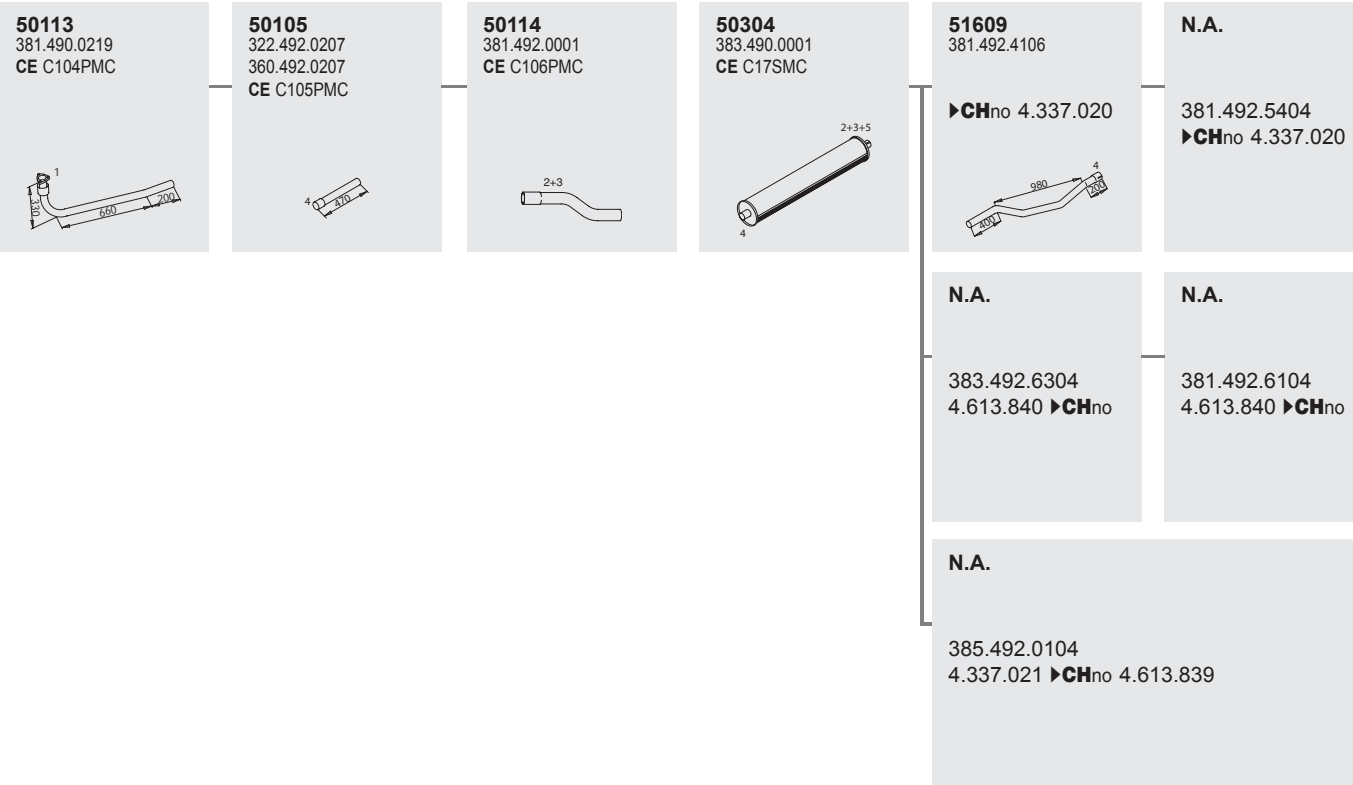
Tail pipe



Mounting Parts

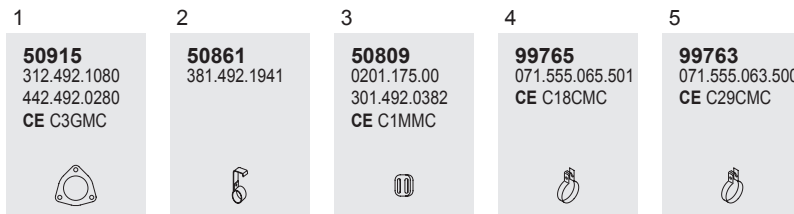

Horizontal
 RHD
 Standard moun-
 ting



Series 3-16 tons





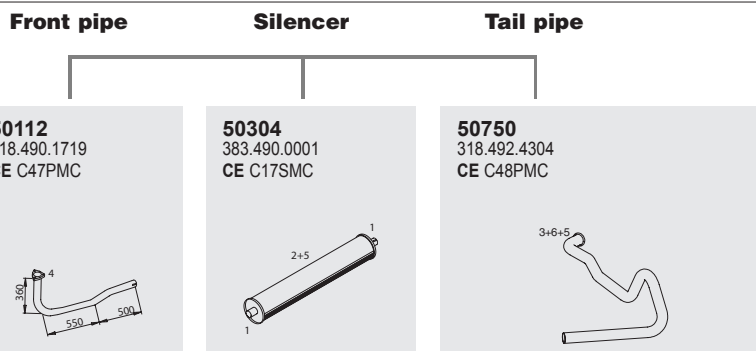

System No.: 150200047

Manufacturers part number are quoted for reference only

Type	BM
LP 1013	318.351
WB 3200, 3600, 4200, 4800	318.352 318.353
LP 1113	318.354
WB 3200, 3600, 4200, 4800	318.356 318.357
LPK 1013	318.358
WB 3200	318.359
LPK 1113	318.372
WB 3200	318.392



Mounting Parts

<p>1</p> <p>99765 071.555.065.501 CE C18CMC</p> 	<p>2</p> <p>50824 313.491.0041 318.491.0041 CE C6BMC</p> 	<p>3</p> <p>99760 071.555.060.500</p> 	<p>4, BM 318.351-354</p> <p>50915 312.492.1080 442.492.0280 CE C3GMC</p> 	<p>5</p> <p>50904 309.490.0037 CE C3MMC</p> 	<p>6</p> <p>51830 318.492.3441</p> 
---	--	--	--	---	--

Horizontal
RHD
Standard moun-
ting

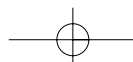

734
Manufacturers part number are quoted for reference only

734

Series 3-16 tons

System No.: 150200046

Type

BM



1017 LS
WB 3200, 3600

380.251
380.252

Front pipe

Silencer

Tail pipe

50247
383.490.0619

BM 380.251

50107
302.492.0509
360.492.0107
CE C367PMC

50272
383.492.3401

BM 380.251

50326
383.490.0201
673.490.0001
CE C16SMC

50608
360.492.1907
CE C368PMC

BM 380.252

51779
381.492.0204
CE C7PMC

BM 380.251
BM 380.252

50207
381.490.0119
381.490.0319
CE C5PMC
BM 380.252

50184
381.492.0101
CE C6PMC

BM 380.252

Mounting Parts

1

50903
302.490.0080
442.492.0080
CE C1GMC

2

50881
381.491.0416

3

50865
383.492.1041

4

50910
001.987.5340
001.987.9640
CE C6MMC

5

50809
0201.175.00
301.492.0382
CE C1MMC

6

51827
381.492.2641
616.492.2241

7

99780
071.555.080.502
303.493.0343
CE C17CMC



Horizontal
RHD
Standard moun-
ting



Series 3-16 tons

System No.: 150200067

Manufacturers part number are quoted for reference only

Type	BM
	381.002
1213	381.003
WB 3200, 3600, 4200, 4800, 5200	381.005
1213 A	381.007
WB 3200, 3600, 3900	381.008
	381.040
1213 AK	381.060
WB 3200	381.061
1213 K	381.102
WB 3200	381.103
1213 AKO	381.104
WB 3200, 3600	381.140
1213 KO	381.160
WB 3200, 3600	381.161

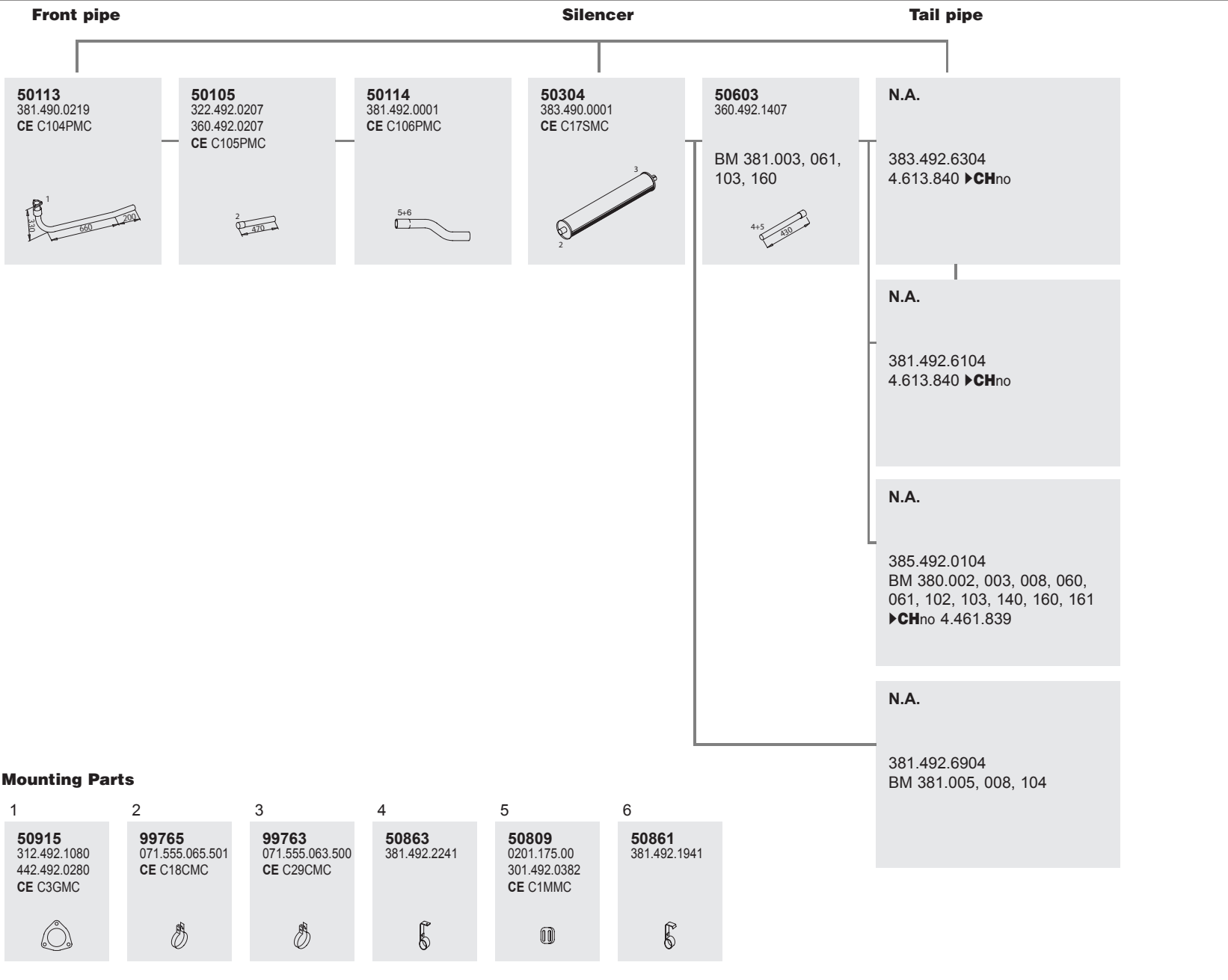

Horizontal
RHD
Standard moun-
ting

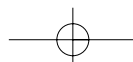



Series 3-16 tons





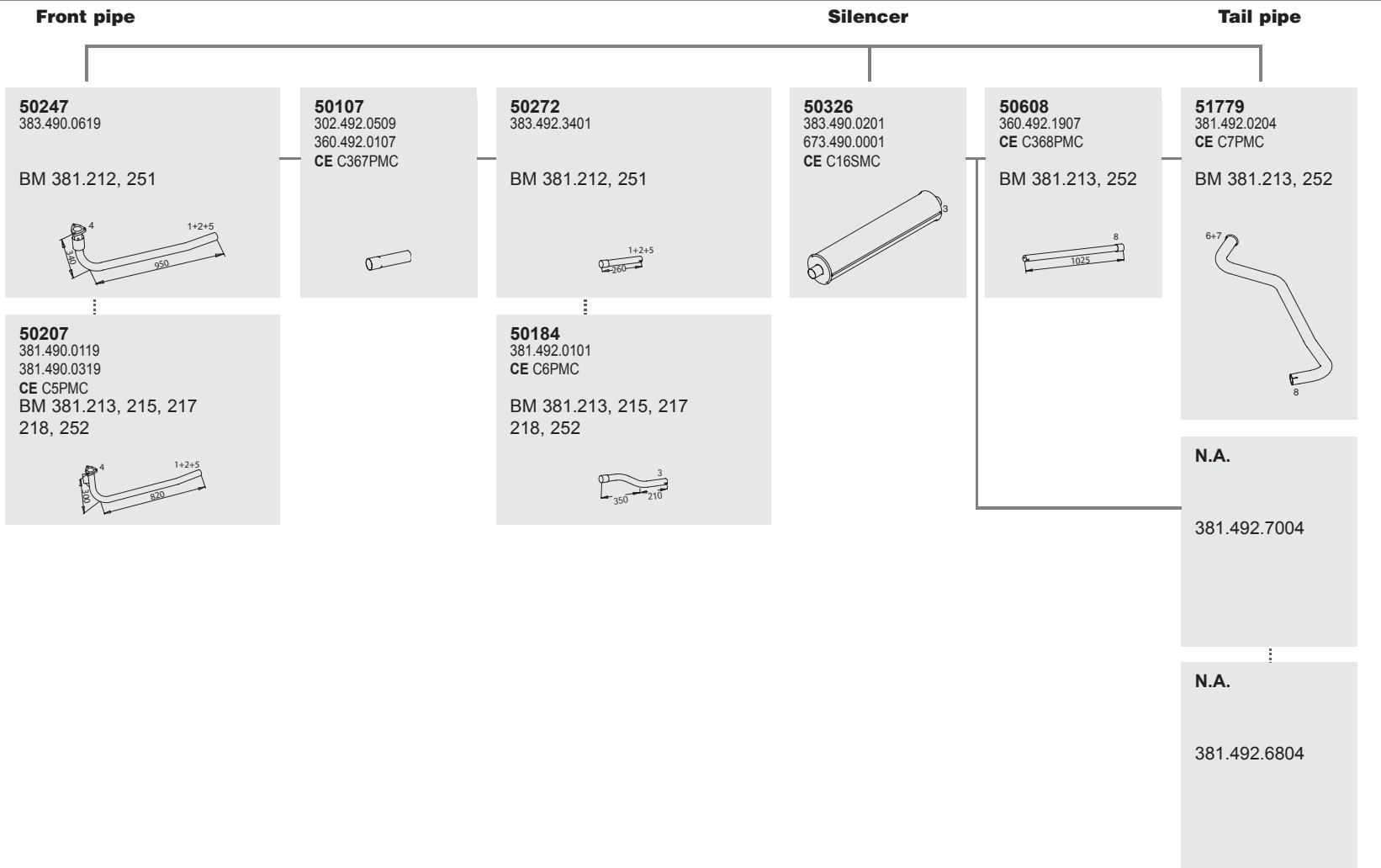

System No.: 150200078

Manufacturers part number are quoted for reference only

Type	BM
	381.212
	381.213
1217 L	381.215
WB 3200, 3600,	381.217
4200, 4800, 5200	381.218
1217 LS	381.251
WB 3200, 3600	381.252



Mounting Parts

<p>1</p> <p>50865 383.492.1041</p> 	<p>2</p> <p>50809 0201.175.00 301.492.0382 CE C1MMC</p> 	<p>3</p> <p>99775 071.555.075.502 CE C8CMC</p> 	<p>4</p> <p>50903 302.490.0080 442.492.0080 CE C1GMC</p> 	<p>5</p> <p>50881 381.491.0416</p> 	<p>6</p> <p>50910 001.987.5340 001.987.9640 CE C6MMC</p> 	<p>7, 383.492.1641</p> <p>N.A.</p>	<p>8</p> <p>99778 071.555.078.502 CE C16CMC</p> 
---	--	--	---	---	---	------------------------------------	--

Horizontal
RHD
Standard moun-
ting

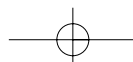

738

738

Series 3-16 tons

System No.: 150200068

Type **BM**

	383.002
1413	383.003
WB 3200, 3600	383.005
4200, 4800	383.007
5200	383.008
1413 A	383.040
WB 3600	383.041
	383.060
	383.061
1413 A	383.103
WB 3200, 3600	383.103
1413 AK	383.140
WB 3200	383.160
1413 KO	383.161
WB 3200, 3600	
1413 AKO	
WB 3200, 3600	

Front pipe

50113
381.490.0219
CE C104PMC

50105
322.492.0207
360.492.0207
CE C105PMC

50114
381.492.0001
CE C106PMC

Silencer

50304
383.490.0001
CE C17SMC

50603
360.492.1407

BM 383.003, 041, 061, 141, 161

Tail pipe

N.A.

383.492.6304
4.613.840 ▶CHno
BM 383.002, 003, 040, 041, 060, 061, 103, 140, 160, 161

N.A.

381.492.6104
▶CHno 4.613.840
BM 383.002, 003, 040, 041, 060, 061, 103, 140, 160, 161

N.A.

385.492.0104
▶CHno 4.613.839
BM 383.002, 003, 040, 041, 060, 061, 103, 140, 160, 161

N.A.

381.492.7104

N.A.

381.492.6904
BM 383.005, 008

Mounting Parts

1

99765
071.555.065.501
CE C18CMC

2

50861
381.492.1941

3

50809
0201.175.00
301.492.0382
CE C1MMC

4

50881
381.491.0416

5

50903
302.490.0080
442.492.0080
CE C1GMC

6

99778
071.555.078.502
CE C16CMC

Horizontal
RHD
Standard mounting

Manufacturers part number are quoted for reference only



Series 3-16 tons

System No.: 150200069

Manufacturers part number are quoted for reference only

Type	BM
	383.013
1417	383.015
WB3600, 4200	383.017
4800, 5200	383.018
1417 A	383.043
WB 3600	383.044
1417 KO	383.065
WB 3200, 3600	383.066
1417 AKO	383.113
WB 3200, 3600	383.143
	383.165
1417 AK	383.166
WB 3200	
1417 K	
WB 3200, 3600	

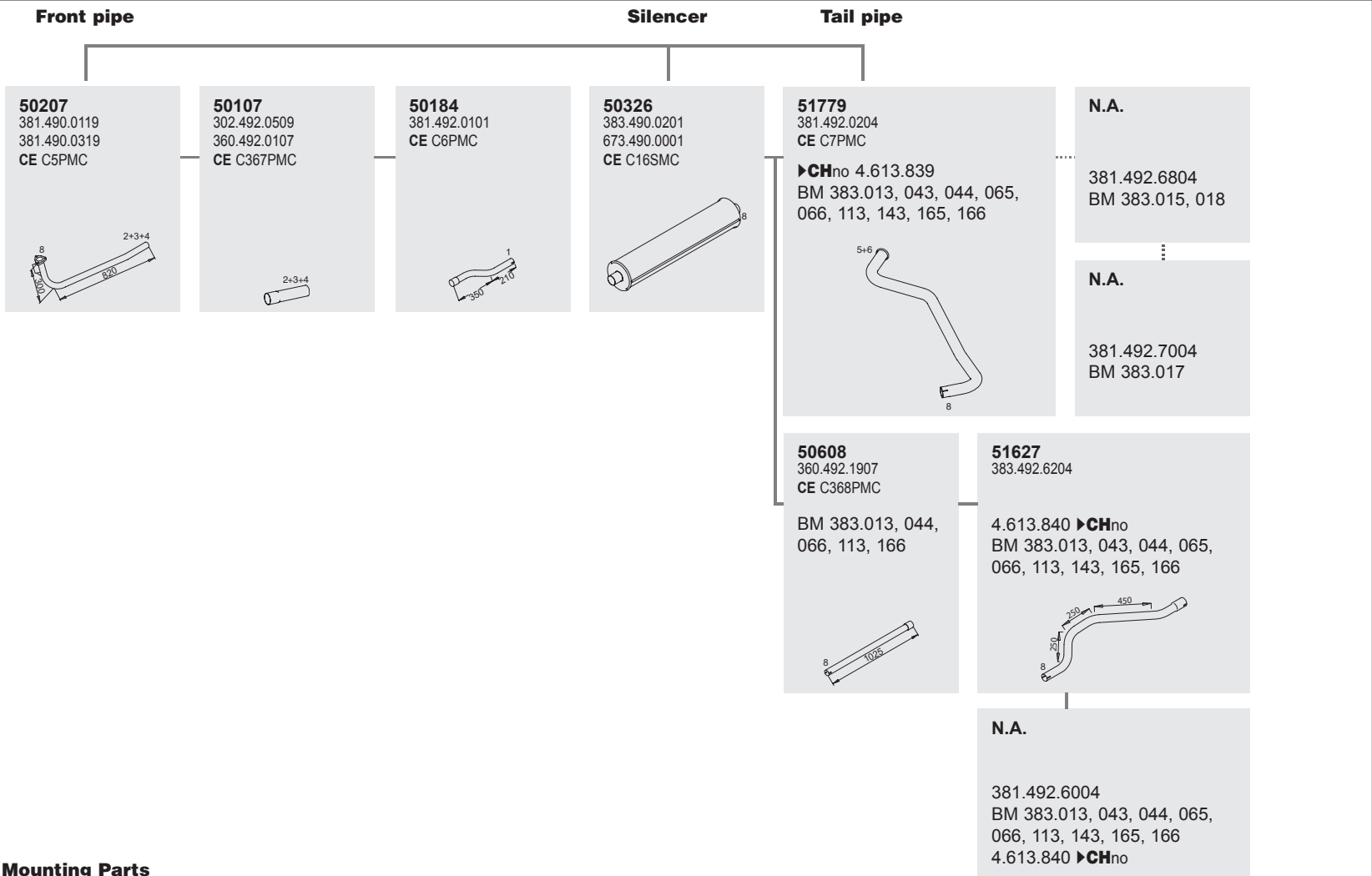

Mounting Parts

1	2	3	4	5	6	7	8
99775 071.555.075.502 CE C8CMC	50865 383.492.1041	50809 0201.175.00 301.492.0382 CE C1MMC	50881 381.491.0416	50910 001.987.5340 001.987.9640 CE C6MMC	50883 383.492.7941	50903 302.490.0080 442.492.0080 CE C1GMC	99778 071.555.078.502 CE C16CMC

Horizontal
RHD
Standard moun-
ting

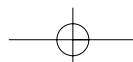



740
Manufacturers part number are quoted for reference only

740

Series 3-16 tons

System No.: 150200292

Type	BM	Front pipe	Silencer	Tail pipe																		
 1613 L WB 3900, 4800, 5500, 5900	385.204	50113 381.490.0219 CE C104PMC 	50105 322.492.0207 360.492.0207 CE C105PMC 	50114 381.492.0001 CE C106PMC 	50304 383.490.0001 CE C17SMC 	50604 360.492.1507 BM 385.204 	50608 360.492.1907 CE C368PMC BM 385.204 	N.A. 385.492.0104 BM 385.204														
	385.207								385.208	385.209												
						50603 360.492.1407 BM 381.207 		N.A. 381.492.6904 BM 385.207, 208, 209														
		<p>Mounting Parts</p> <table border="1"> <thead> <tr> <th>1</th> <th>2, 381.492.2041</th> <th>3</th> <th>4</th> <th>5</th> <th>6</th> <th>7</th> </tr> </thead> <tbody> <tr> <td> 50861 381.492.1941 </td> <td> N.A. </td> <td> 50809 0201.175.00 301.492.0382 CE C1MMC </td> <td> 50881 381.491.0416 </td> <td> 99778 071.555.078.502 CE C16CMC </td> <td> 50915 312.492.1080 442.492.0280 CE C3GMC </td> <td> 99765 071.555.065.501 CE C18CMC </td> </tr> </tbody> </table>							1	2, 381.492.2041	3	4	5	6	7	50861 381.492.1941 	N.A.	50809 0201.175.00 301.492.0382 CE C1MMC 	50881 381.491.0416 	99778 071.555.078.502 CE C16CMC 	50915 312.492.1080 442.492.0280 CE C3GMC 	99765 071.555.065.501 CE C18CMC
1	2, 381.492.2041	3	4	5	6	7																
50861 381.492.1941 	N.A.	50809 0201.175.00 301.492.0382 CE C1MMC 	50881 381.491.0416 	99778 071.555.078.502 CE C16CMC 	50915 312.492.1080 442.492.0280 CE C3GMC 	99765 071.555.065.501 CE C18CMC 																
Horizontal RHD Standard moun- ting																						



Series 3-16 tons

System No.: 150200115

Manufacturers part number are quoted for reference only

Type	BM
1617	385.010
WB 3900, 4500, 4800, 5200, 5500, 5900	385.014
	385.016
	385.017
	385.018
	385.019
1617 S	385.043
WB 3200	385.044
	385.045
1617 AK	385.052
WB 3600	385.067
1617 K	385.068
WB 3200, 3600, 5900	385.069
1617 KO	385.143
WB 3900, 4500, 5200	385.144

Front pipe

50247
383.490.0619

BM 385.052

50107
302.492.0509
360.492.0107
CE C367PMC

50184
381.492.0101
CE C6PMC

50207
381.490.0119
381.490.0319
CE C5PMC
Excl. BM 385.052

Silencer

50326
383.490.0201
673.490.0001
CE C16SMC

50608
360.492.1907
CE C368PMC

BM 383.010, 017, 044, All chassis no.

►CHno 4.613.839
BM 385.014, 045, 067

Tail pipe

51779
381.492.0204
CE C7PMC

►CHno 4.613.839
BM 385.014, 043, 044, 045, 067, 143, 144

►CHno 4.613.839

N.A.

381.492.7004
BM 381.016, 017, 068

N.A.

381.492.6004
4.613.840
BM 385.016, 017, 043, 044, 068, 143, 144

N.A.

381.492.5904
BM 385.052

N.A.

381.492.6804
BM 381.010, 018, 019, 068, 068, All chassis no.
4.613.840
BM 385.014, 045, 067

Mounting Parts

1
50865
383.492.1041

2
50809
0201.175.00
301.492.0382
CE C1MMC

3
99775
071.555.075.502
CE C8CMC

4
50903
302.490.0080
442.492.0080
CE C1GMC

5
50881
381.491.0416

6
50910
001.987.5340
001.987.9640
CE C6MMC

7, 383.492.1641
N.A.

8
99778
071.555.078.502
CE C16CMC

Horizontal
RHD
Standard mounting

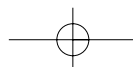



742 Manufacturers part number are quoted for reference only

742

Series 3-16 tons

System No.: 150200293

Type	BM
	385.214
	385.217
1617 L	385.218
WB 3900, 4800, 5500, 5900	385.219

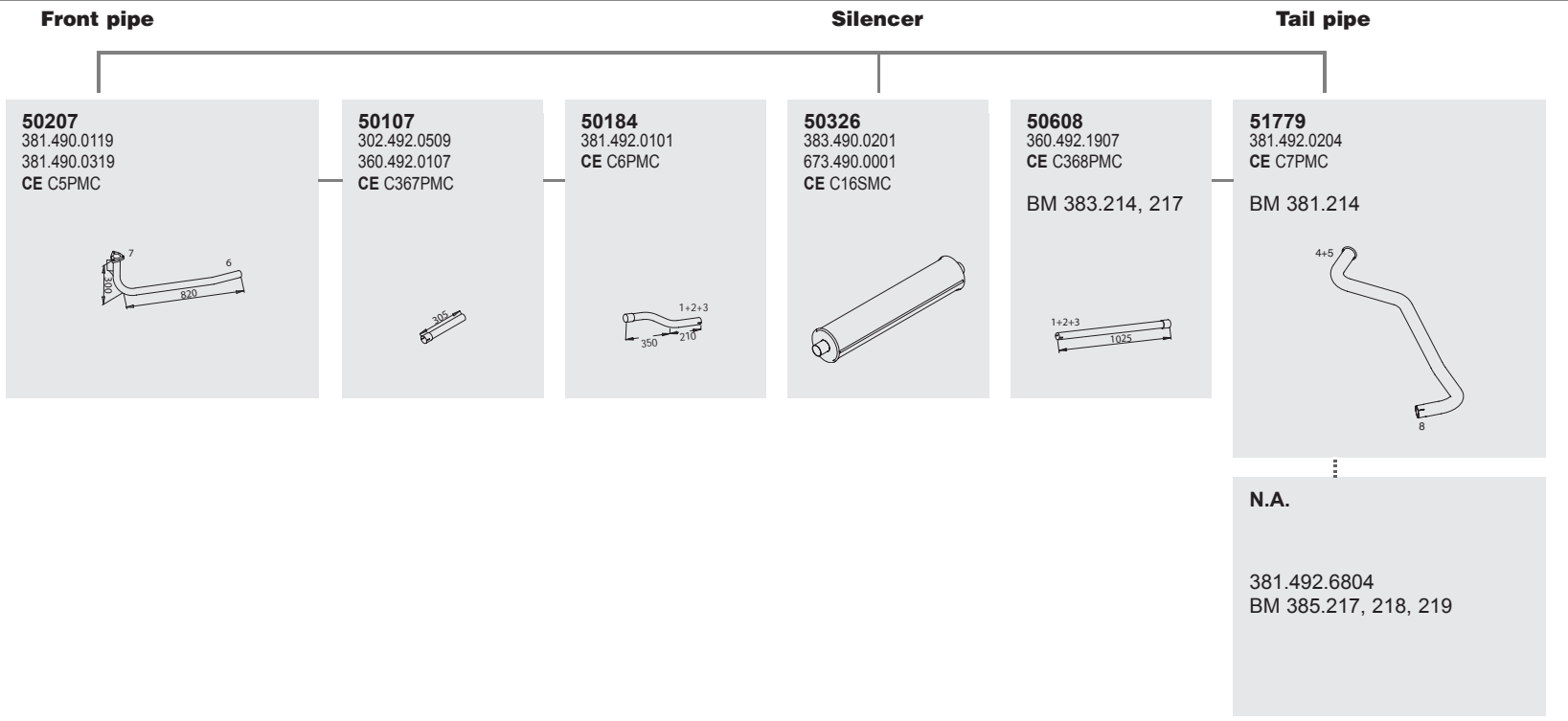

Mounting Parts

1 50865 383.492.1041 	2 50809 0201.175.00 301.492.0382 CE C1MMC 	3 50881 381.491.0416 	4, 383.492.1641 N.A.	5 50910 001.987.5340 001.987.9640 CE C6MMC 	6 99775 071.555.075.502 CE C8CMC 	7 50915 312.492.1080 442.492.0280 CE C3GMC 	8 99778 071.555.078.502 CE C16CMC
--	---	--	--------------------------------	--	---	--	--

Horizontal
RHD
Standard moun-
ting



Series 3-16 tons

System No.: 150200149





Manufacturers part number are quoted for reference only

Type	BM
L 1813	352.401
⑥X② ⑥X④	352.402
WB 3600, 4200, 4830	352.403
	352.407
	352.408

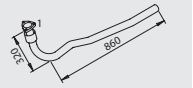

Front pipe

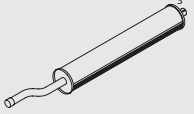
Silencer

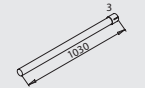
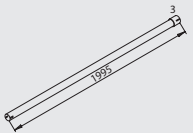
Tail pipe

<p>50104 360.490.0219 360.490.0619</p> 	<p>50105 322.492.0207 360.492.0207 CE C105PMC</p> 	<p>50303 360.490.0515 360.490.2315</p> 	<p>50603 360.492.1407</p> <p>BM 352.401 L=430</p> 	<p>N.A.</p> <p>360.492.2305</p>
			<p>⋮</p> <p>50604 360.492.1507</p> <p>BM 352.402, 407 L=1030</p> 	
			<p>⋮</p> <p>50717 360.492.1707</p> <p>BM 352.403, 408 L=1995</p> 	

Mounting Parts

1	2	3
<p>50915 312.492.1080 442.492.0280 CE C3GMC</p> 	<p>99765 071.555.065.501 CE C18CMC</p> 	<p>99753 071.555.053.500</p> 

Horizontal
RHD
Standard mounting

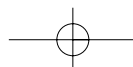



744

Manufacturers part number are quoted for reference only

744

Series 3-16 tons

System No.: 150200150

Type



L 1817
WB 4200, 4830
L 1819
WB 3600, 4200,
4830

BM

360.401
360.402
360.403

Front pipe

50245
360.490.0819



50107
302.492.0509
360.492.0107
CE C367PMC



Silencer

50307
360.490.0615
360.490.3115

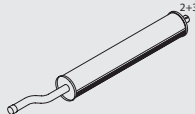

50608
360.492.1907
CE C368PMC

L=1025

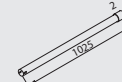

Tail pipe

N.A.

360.492.2405

50609
383.492.0907

L=1997

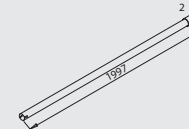

Mounting Parts

1

50903
302.490.0080
442.492.0080
CE C1GMC



2

99775
071.555.075.502
CE C8CMC



3

50910
001.987.5340
001.987.9640
CE C6MMC



Horizontal
RHD
Standard moun-
ting



Series 12-16 tons

System No.: 150200397

Manufacturers part number are quoted for reference only











Type

814 KO
 WB 3150
914 KO
 WB 3150
1314 KO
 WB 3300

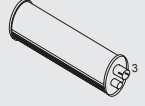
BM
 674.090
 675.093





Front pipe

Silencer

Tail pipe

<p>N.A.</p> <p>674.490.1419 ▶CHno 5.536.225</p> 	<p>52190 674.490.1519</p> <p>▶CHno 5.536.225</p> 	<p>50277 620.490.0465 CE C2FMC</p> <p>▶CHno 5.536.225</p> 	<p>51170 620.492.0208 CE C66PMC</p> <p>▶CHno 5.536.225</p> 	<p>52192 674.490.1719 674.490.3219</p> <p>▶CHno 5.536.225</p> 	<p>50356 617.490.2201 674.490.0001 CE C5SMC</p> 	<p>52694 674.492.0804</p> 
<p>N.A.</p> <p>674.490.3519 5.536.226 ▶CHno</p> 	<p>52200 674.490.3719</p> <p>5.536.226 ▶CHno</p> 	<p>51290 674.490.0065 CE C5FMC</p> <p>5.536.226 ▶CHno</p> 	<p>51170 620.492.0208 CE C66PMC</p> <p>5.536.226 &cht:</p> 	<p>52693 674.492.4201</p> <p>5.536.226 ▶CHno</p> 		

Mounting Parts

<p>1</p> <p>50852 620.997.0590 CE C2CMC</p> 	<p>2</p> <p>50917 620.492.0940 674.492.0340 CE C6CMC</p> 	<p>3</p> <p>50924 674.492.0040 CE C10CMC</p> 	<p>4</p> <p>50926 313.392.0340 673.492.0140 CE C8 CMC</p> 
---	---	---	--

Horizontal
 RHD
 Standard moun-
 ting

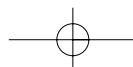







Series 12-16 tons







System No.: 150200052

746 Manufacturers part number are quoted for reference only





Type **BM**

	650.034
1222	650.036
WB 4200, 4800, 5200	650.037
1422	650.132
WB 3600, 4200, 4800, 5200	651.032
	651.034
	651.036
1422 L	651.037
WB 4200, 4800, 5200	651.131
	651.132
1222 S	651.434
WB 3600	651.436
1222 LS	651.437
WB 3600	651.532
	
1422 S	
WB 3200, 3600	
	
1422 LS	
WB 3600	



Front pipe

<p>51299 652.490.0125 CE C119PMC</p> <p>Right hand side</p> 	<p>50217 620.490.0365 CE C1FMC</p> 	<p>50218 617.492.0008 617.490.1220 CE C19PMC</p> 
<p>51295 652.490.0025 CE C120PMC</p> <p>Left hand side</p> 	<p>50217 620.490.0365 CE C1FMC</p> 	<p>50218 617.492.0008 617.490.1220 CE C19PMC</p> 



Mounting Parts

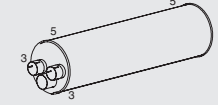
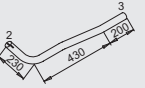

<p>1</p> <p>50810 620.997.0490 CE C1CMC</p> 	<p>2</p> <p>50827 620.490.0840 620.492.0840 CE C7CMC</p> 	<p>3</p> <p>99778 071.555.078.502 CE C16CMC</p> 	<p>4</p> <p>99789 071.555.090.501 395.492.0040 CE C13CMC</p> 
---	--	--	--

Silencer

<p>51146 619.490.2020 CE C179PMC</p> <p>▶CHno 5.468.858</p> 	<p>50364 617.490.1901 CE C34SMC</p> 
<p>51296 652.490.1720 CE C199PMC</p> <p>5.468.859 ▶CHno</p> 	<p>51147 619.490.1920 CE C180PMC</p> <p>▶CHno 5.468.858</p> 
<p>51297 652.490.1620 CE C200PMC</p> <p>5.468.859 ▶CHno</p> 	

Tail pipe

<p>52768 619.492.2004 619.492.2104 CE C356PMC</p> <p>▶CHno 5.468.858</p> 	<p>51787 652.492.0204 652.492.5814 CE C174PMC</p> <p>5.468.859 ▶CHno</p> <p>5.758.825</p> 
---	--

<p>5</p> <p>50870 617.490.0142 617.490.0542 CE C3BMC</p> 	<p>6</p> <p>50903 302.490.0080 442.492.0080 CE C1GMC</p> 	<p>7</p> <p>50962 619.492.1341 624.492.0741 624.492.0841</p> 
--	--	--

Horizontal
RHD
Standard moun-
ting



Series 12-16 tons

System No.: 150200054

Manufacturers part number are quoted for reference only

Type **BM**



1222 F 650.086
 WB 3600 651.087
1422 F
 WB 4200
1424 F
 WB 4200
1431 F
 WB 4200

Front pipe

51299
 652.490.0125
 CE C119PMC
 Right hand side



50217
 620.490.0365
 CE C1FMC

50218
 617.492.0008
 617.490.1220
 CE C19PMC

50231
 617.490.1320
 617.490.4820
 CE C130PMC

51295
 652.490.0025
 CE C120PMC
 Left hand side



50217
 620.490.0365
 CE C1FMC

50218
 617.492.0008
 617.490.1220
 CE C19PMC

50230
 617.490.4720
 617.490.1220
 CE C129PMC

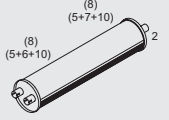
Silencer

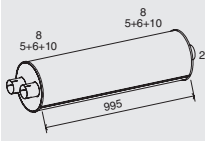
50400
 617.490.1801
 CE C15SMC
 5.714.740 ▶CHno
 BM 650.086
 5.562.213 ▶CHno
 BM 651.087

50375
 617.490.0601
 ▶CHno 5.714.739
 BM 650.086
 ▶CHno 5.562.212
 BM 651.087

Tail pipe

N.A.
 615.492.0204
 5.562.213 ▶CHno
 BM 650.086,
 651.087

N.A.
 616.492.0304
 ▶CHno 5.562.212
 BM 651.087

N. A.
 615.492.0014

Mounting Parts

1
99778
 071.555.078.502
 CE C16CMC

2
99789
 071.555.090.501
 395.492.0040
 CE C13CMC

3
50827
 620.490.0840
 620.492.0840
 CE C7CMC

4
50810
 620.997.0490
 CE C1CMC

5, BM 650.086, ▶CHno 5.714.739. BM 651.087, ▶CHno 5.562.212.

50800
 335.491.0040
 387.490.0041
 CE C14BMC

7, BM 650.086, ▶CHno 5.714.739. BM 651.087, ▶CHno 5.562.212.

51826
 616.492.0041
 617.492.0941
 617.492.2741



6, BM 650.086, ▶CHno 5.714.739. BM 651.087, ▶CHno 5.562.212.

51835
 617.492.0141
 619.492.0241
 CE C26BMC



8, 655.490.0842

N.A.

9
50903
 302.490.0080
 442.492.0080
 CE C1GMC

10
50809
 0201.175.00
 301.492.0382
 CE C1MMC

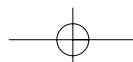
Horizontal
 RHD
 Standard moun-
 ting



Series 12-16 tons

System No.: 150200055







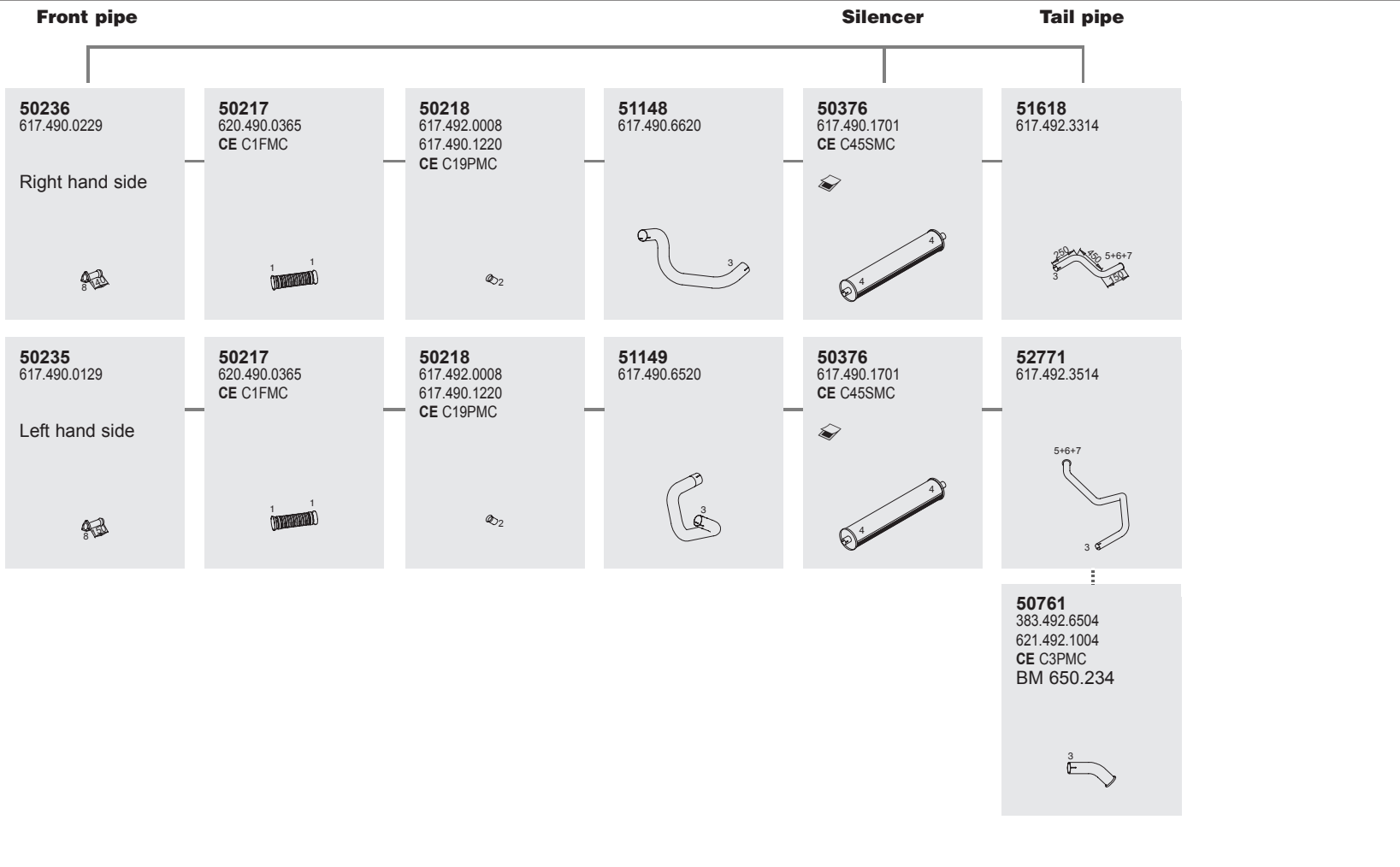

748
Manufacturers part number are quoted for reference only

Type
▶CHno 5.761.221
1222 A
WB 3600, 4200

BM
650.232
650.234



Mounting Parts

1	2	3	4	5	6	7	8
50810 620.997.0490 CE C1CMC 	50827 620.490.0840 620.492.0840 CE C7CMC 	99775 071.555.075.502 CE C8CMC 	50895 617.490.0042 	50865 383.492.1041 	50809 0201.175.00 301.492.0382 CE C1MMC 	50817 621.492.0341 621.492.0441 	50903 302.490.0080 442.492.0080 CE C1GMC 

Horizontal
RHD
Standard mounting



Series 12-16 tons

System No.: 150200056

Manufacturers part number are quoted for reference only

Type **BM**

5.761.222 ▶CHno 650.232
650.234

1222 A
WB 3600, 4200

Front pipe

Silencer

Tail pipe

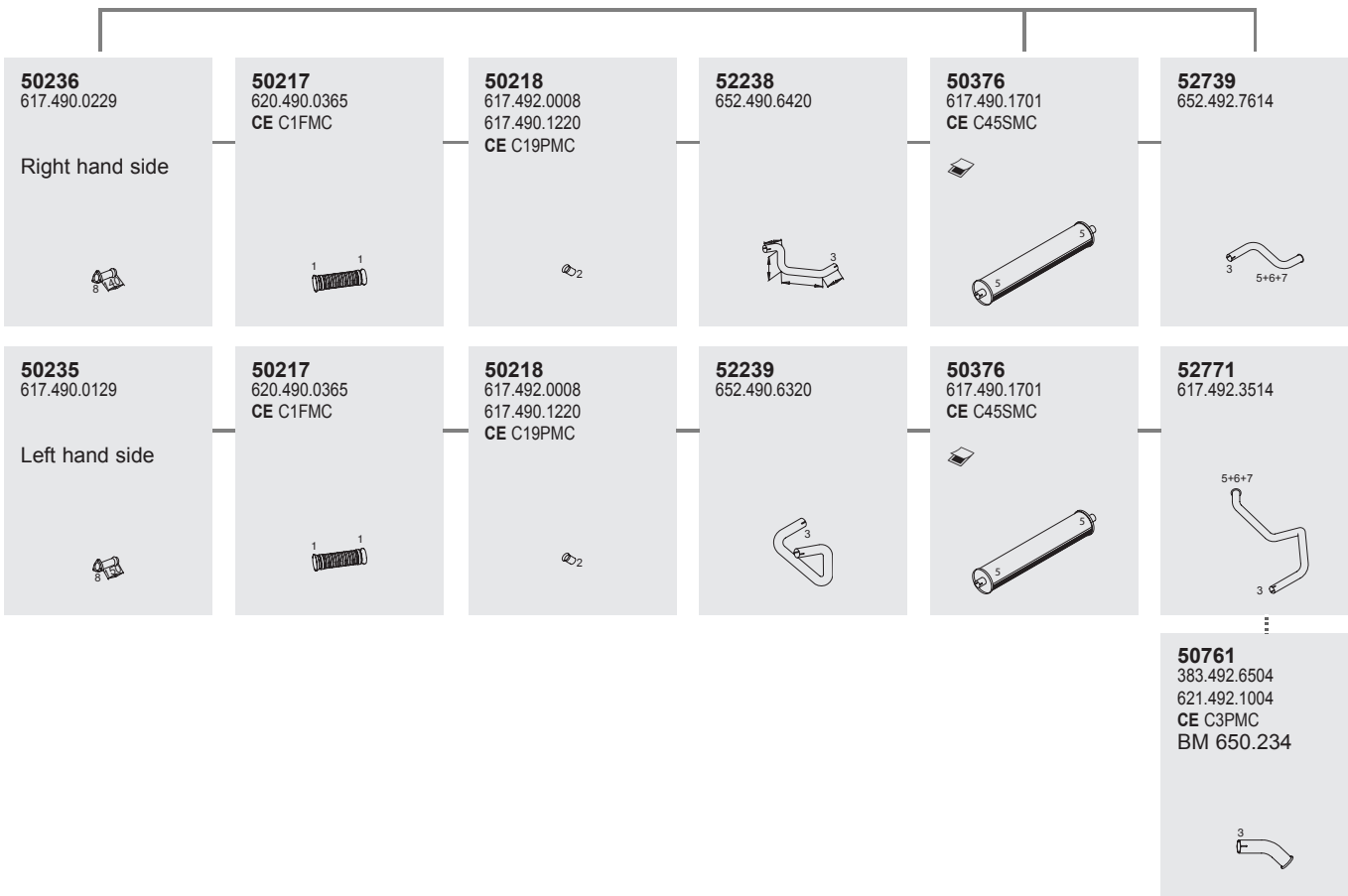

Mounting Parts

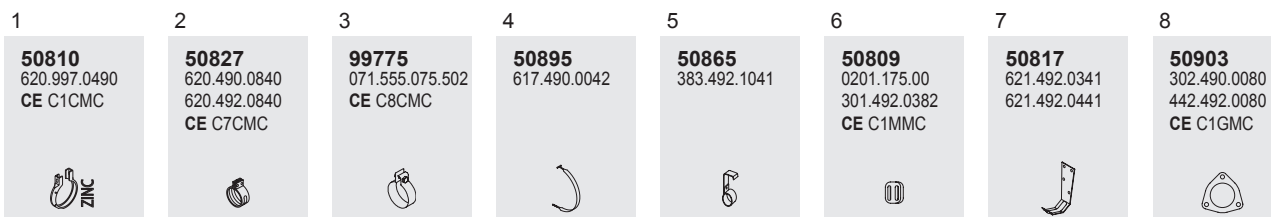

Horizontal
RHD
Standard moun-
ting

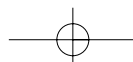



Series 12-16 tons

System No.: 150200058

750
Manufacturers part number are quoted for reference only







Type **BM**

- ▶ **CH**no 5.193.594
- 615.026
- 615.027
- 615.028
-  **1222**
WB 4200
-  **1222 L**
WB 4800, 5200



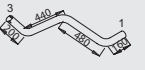
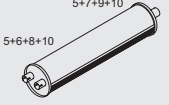



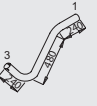



Front pipe

Silencer

Tail pipe

<p>50234 617.490.0925 CE C15PMC</p> <p>Right hand side</p> 	<p>50217 620.490.0365 CE C1FMC</p> 	<p>50218 617.492.0008 617.490.1220 CE C19PMC</p> 	<p>50231 617.490.1320 617.490.4820 CE C130PMC</p> 	<p>50340 617.490.0101 CE C18SMC</p> 	<p>50658 617.492.0204 CE C12PMC</p> 
<p>50233 617.490.0825 CE C18PMC</p> <p>Left hand side</p> 	<p>50217 620.490.0365 CE C1FMC</p> 	<p>50218 617.492.0008 617.490.1220 CE C19PMC</p> 	<p>50230 617.490.4720 617.490.1220 CE C129PMC</p> 		

Mounting Parts

<p>1</p> <p>99778 071.555.078.502 CE C16CMC</p> 	<p>2</p> <p>99789 071.555.090.501 395.492.0040 CE C13CMC</p> 	<p>3</p> <p>50827 620.490.0840 620.492.0840 CE C7CMC</p> 	<p>4</p> <p>50810 620.997.0490 CE C1CMC</p> 	<p>5</p> <p>50800 335.491.0040 387.490.0041 CE C14BMC</p> 	
<p>6</p> <p>51835 617.492.0141 619.492.0241 CE C26BMC</p> 	<p>7</p> <p>50872 617.492.0241 673.492.2041 CE C11BMC</p> 	<p>8</p> <p>50874 617.491.0616 CE C10BMC</p> 	<p>9</p> <p>50867 617.491.1316 CE C12BMC</p> 	<p>10</p> <p>50809 0201.175.00 301.492.0382 CE C1MMC</p> 	<p>11</p> <p>50903 302.490.0080 442.492.0080 CE C1GMC</p> 

Horizontal
RHD
Standard moun-
ting



Series 12-16 tons

System No.: 150200060

Manufacturers part number are quoted for reference only

Type **BM**

►CHno 5.193.594

615.122

1222 S
WB 3600

Front pipe

Silencer

Tail pipe

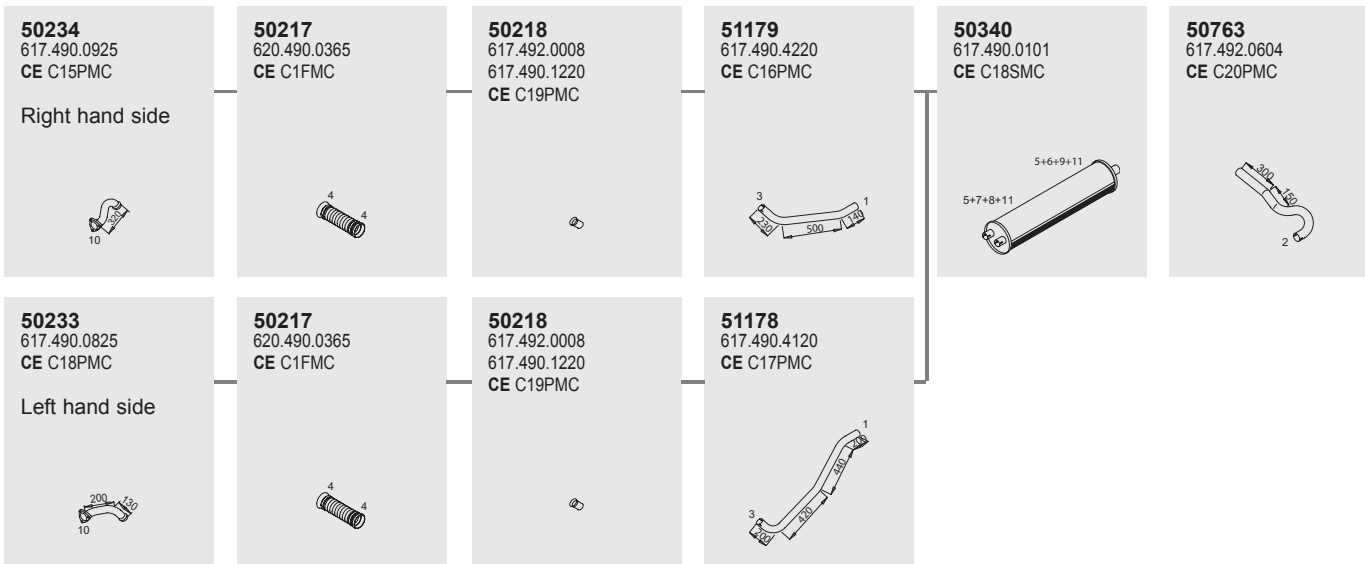

Mounting Parts

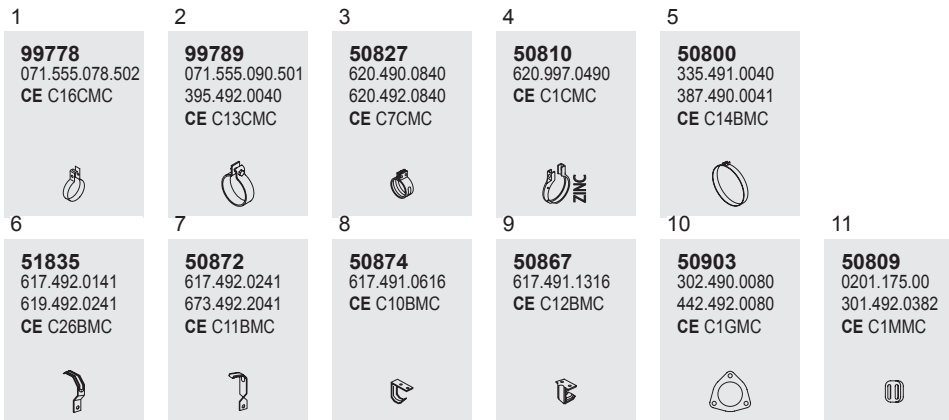

Horizontal
RHD
Standard moun-
ting

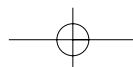



Series 12-16 tons

System No.: 150200061

752 Manufacturers part number are quoted for reference only

Type **BM**

5.193.595 ▶CHno
 615.026
 615.027
 615.028
 615.122

1222
 WB 4200, 4800,
 5200

1222 L
 WB 4200, 4800,
 5200

1222 S
 WB 3600

Front pipe

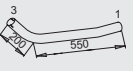
50234
 617.490.0925
 CE C15PMC
 Right hand side

50217
 620.490.0365
 CE C1FMC



50218
 617.492.0008
 617.490.1220
 CE C19PMC

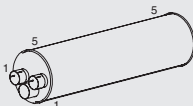

51146
 619.490.2020
 CE C179PMC



50364
 617.490.1901
 CE C34SMC

52768
 619.492.2004
 619.492.2104
 CE C356PMC



50233
 617.490.0825
 CE C18PMC
 Left hand side



50217
 620.490.0365
 CE C1FMC

50218
 617.492.0008
 617.490.1220
 CE C19PMC

51147
 619.490.1920
 CE C180PMC



Mounting Parts

1
99778
 071.555.078.502
 CE C16CMC

2
99789
 071.555.090.501
 395.492.0040
 CE C13CMC

3
50827
 620.490.0840
 620.492.0840
 CE C7CMC

4
50810
 620.997.0490
 CE C1CMC

5
50870
 617.490.0142
 617.490.0542
 CE C3BMC

6
50903
 302.490.0080
 442.492.0080
 CE C1GMC

7
50962
 619.492.1341
 624.492.0741
 624.492.0841

Horizontal
 RHD
 Standard moun-
 ting



Series 12-16 tons

System No.: 150200063

Manufacturers part number are quoted for reference only

Type **BM**







615.064

1222 F
WB 3600
1228 F
WB 3600
1428 F
WB 3600



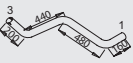
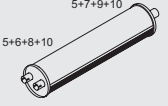



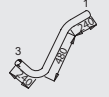
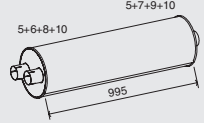



Front pipe

Silencer

Tail pipe

<p>50234 617.490.0925 CE C15PMC Right hand side</p> 	<p>50217 620.490.0365 CE C1FMC</p> 	<p>50218 617.492.0008 617.490.1220 CE C19PMC</p> 	<p>50231 617.490.1320 617.490.4820 CE C130PMC</p> 	<p>50340 617.490.0101 CE C18SMC ▶CHno 5.193.394</p> 	<p>N.A. 615.492.0204</p>	<p>N.A. 615.492.0014</p>
<p>50233 617.490.0825 CE C18PMC Left hand side</p> 	<p>50217 620.490.0365 CE C1FMC</p> 	<p>50218 617.492.0008 617.490.1220 CE C19PMC</p> 	<p>50230 617.490.4720 617.490.1220 CE C129PMC</p> 	<p>50375 617.490.0601 5.193.395 ▶CHno</p> 		

Mounting Parts

<p>1 99778 071.555.078.502 CE C16CMC</p> 	<p>2 99789 071.555.090.501 395.492.0040 CE C13CMC</p> 	<p>3 50827 620.490.0840 620.492.0840 CE C7CMC</p> 	<p>4 50810 620.997.0490 CE C1CMC</p> 	<p>5 50800 335.491.0040 387.490.0041 CE C14BMC</p> 	
<p>6 51835 617.492.0141 619.492.0241 CE C26BMC</p> 	<p>7 50872 617.492.0241 673.492.2041 CE C11BMC</p> 	<p>8 50874 617.491.0616 CE C10BMC</p> 	<p>9 50867 617.491.1316 CE C12BMC</p> 	<p>10 50809 0201.175.00 301.492.0382 CE C1MMC</p> 	<p>11 50903 302.490.0080 442.492.0080 CE C1GMC</p> 

Horizontal
RHD
Standard moun-
ting

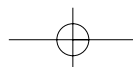

Series 12-16 tons

System No.: 150200066

754
Manufacturers part number are quoted for reference only

Type









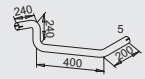
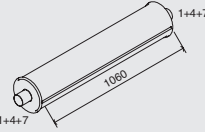

► **CH**no 5.193.594

1222 A
WB 3600, 4200





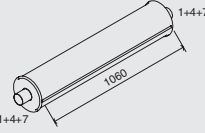

1222 AS
WB 3600

BM

615.224
615.226

	Front pipe			Silencer		Tail pipe
Right hand side	50236 617.490.0229 	50217 620.490.0365 CE C1FMC 	50218 617.492.0008 617.490.1220 CE C19PMC 	50228 617.490.3420 	50326 383.490.0201 673.490.0001 CE C16SMC 	50761 383.492.6504 621.492.1004 CE C3PMC 
Left hand side	50235 617.490.0129 	50217 620.490.0365 CE C1FMC 	50218 617.492.0008 617.490.1220 CE C19PMC 	50227 617.490.3320 	50326 383.490.0201 673.490.0001 CE C16SMC 	50761 383.492.6504 621.492.1004 CE C3PMC 

Mounting Parts

1 50822 383.492.1341 617.492.1341 617.492.2841 	2 50827 620.490.0840 620.492.0840 CE C7CMC 	3 50810 620.997.0490 CE C1CMC 	4 50809 0201.175.00 301.492.0382 CE C1MMC 	5 99775 071.555.075.502 CE C8CMC 	6 50903 302.490.0080 442.492.0080 CE C1GMC 	7, 381.491.0816 N.A.
---	---	--	--	--	---	---------------------------------------

Horizontal
RHD
Standard moun-
ting



Series 12-16 tons

System No.: 150200065

Manufacturers part number are quoted for reference only

Type **BM**

5.193.595 ▶CHno 615.224
615.226

 **1222 A**
WB 3600, 4200

 **1222 AS**
WB 3600







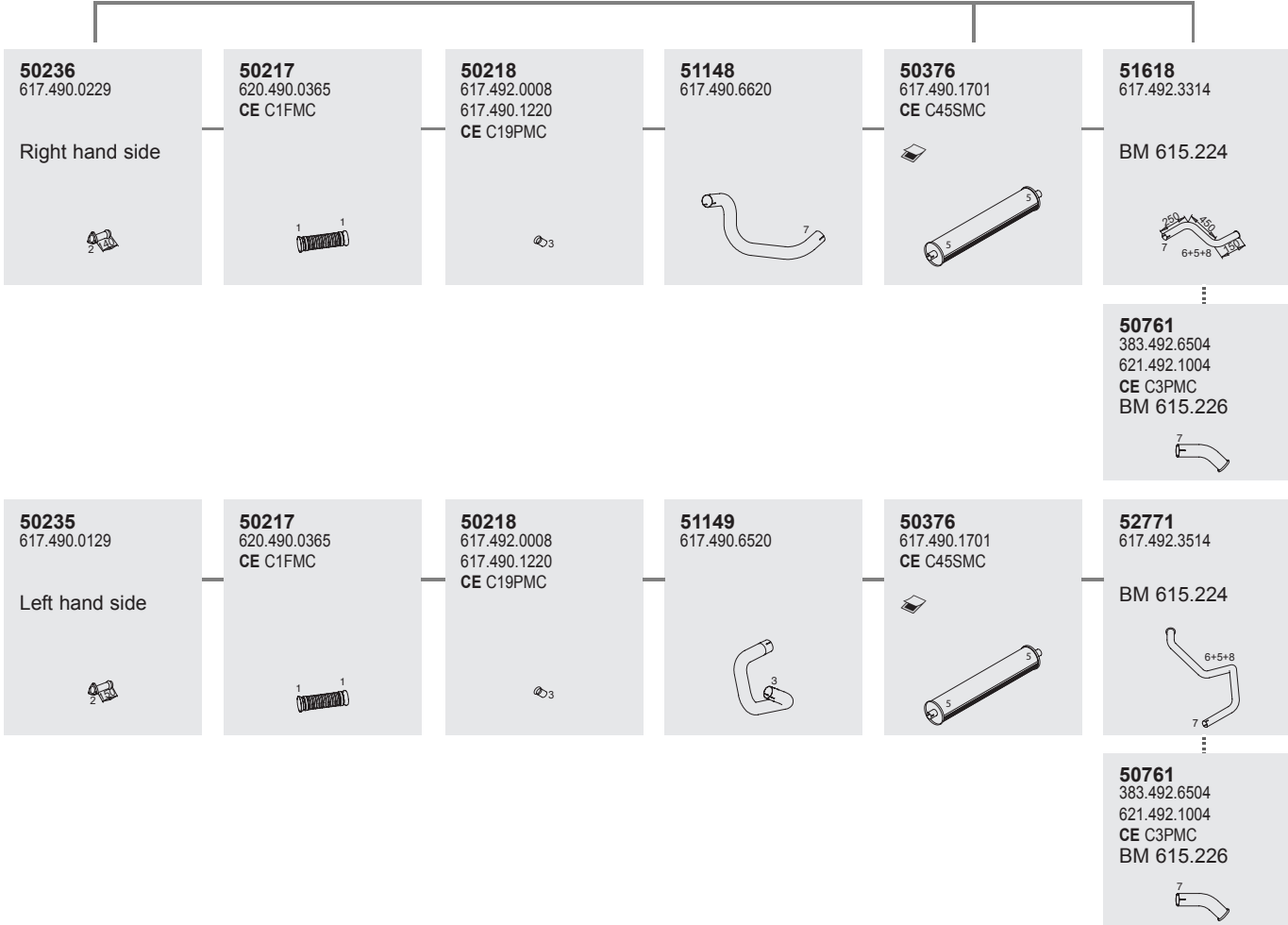

Front pipe

Silencer

Tail pipe



Mounting Parts

1	2	3	4	5	6	7	8
50810 620.997.0490 CE C1CMC	50903 302.490.0080 442.492.0080 CE C1GMC	50827 620.490.0840 620.492.0840 CE C7CMC	50895 617.490.0042	50817 621.492.0341 621.492.0441	50865 383.492.1041	99775 071.555.075.502 CE C8CMC	50809 0201.175.00 301.492.0382 CE C1MMC
							

Horizontal
RHD
Standard moun-
ting

755



755

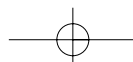

756 Manufacturers part number are quoted for reference only

756

Series 12-16 tons

System No.: 150200106

Type
 ▶CHno 5.193.594

1414
 WB 3600

BM
 616.004





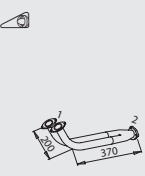
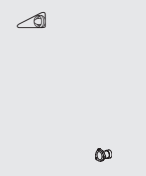
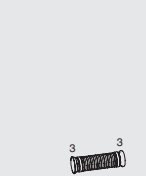
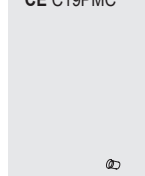
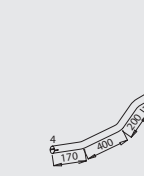
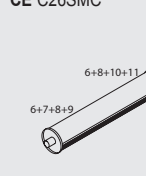
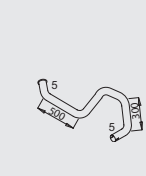





Front pipe

Silencer

Tail pipe

<p>51158 616.490.0319</p> 	<p>51159 616.490.0025</p> 	<p>50217 620.490.0365 CE C1FMC</p> 	<p>50218 617.492.0008 617.490.1220 CE C19PMC</p> 	<p>50289 616.490.0920 CE C78PMC</p> 	<p>50360 617.490.0301 669.490.0101 CE C26SMC</p> 	<p>53616 616.492.0814</p> 
--	--	---	---	--	---	--

Mounting Parts

<p>1 50919 DICHTUNG/GASKET CE C7GMC</p> 	<p>2 50903 302.490.0080 442.492.0080 CE C1GMC</p> 	<p>3 50810 620.997.0490 CE C1CMC</p> 	<p>4 50827 620.490.0840 620.492.0840 CE C7CMC</p> 	<p>5 99775 071.555.075.502 CE C8CMC</p> 	
<p>6 50877 616.491.0040 617.490.0041 CE C23BMC</p> 	<p>7 51835 617.492.0141 619.492.0241 CE C26BMC</p> 	<p>8 50809 0201.175.00 301.492.0382 CE C1MMC</p> 	<p>9 50880 617.491.1216 CE C44BMC</p> 	<p>10 50871 616.492.0941 617.492.3441</p> 	<p>11 50867 617.491.1316 CE C12BMC</p> 

Horizontal
 RHD
 Standard moun-
 ting



Series 12-16 tons

System No.: 150200080

Manufacturers part number are quoted for reference only

Type	BM
▶CHno 5.193.594	616.006
	616.007
1414 WB 4200, 4800, 5200	616.008
1814 WB 4200	

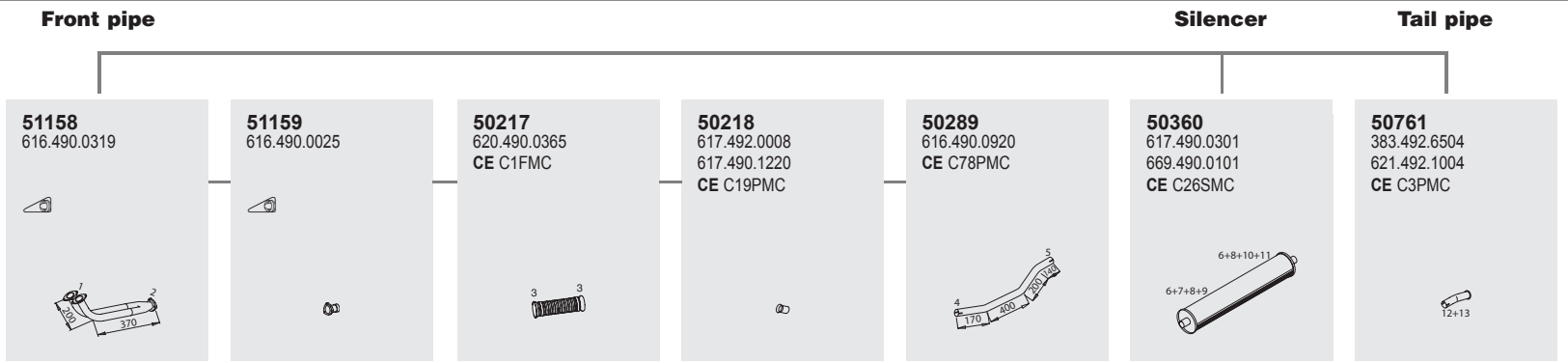

Mounting Parts



Horizontal
RHD
Standard moun-
ting

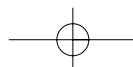

758 Manufacturers part number are quoted for reference only

758

Series 12-16 tons

System No.: 150200107



Type
5.193.595 ▶CHno
5.308.039

1414
WB 3600

BM
616.004



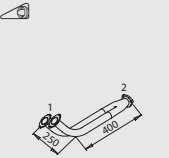
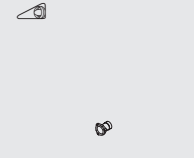

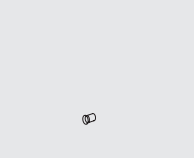
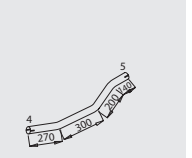
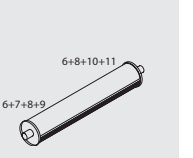
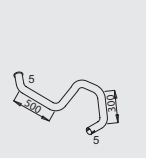





Front pipe

Silencer

Tail pipe

<p>52159 616.490.1019</p> 	<p>51159 616.490.0025</p> 	<p>50217 620.490.0365 CE C1FMC</p> 	<p>50218 617.492.0008 617.490.1220 CE C19PMC</p> 	<p>52161 616.490.1920</p> 	<p>50360 617.490.0301 669.490.0101 CE C26SMC</p> 	<p>53616 616.492.0814</p> 
--	---	---	---	--	---	--

Mounting Parts

<p>1 50919 DICHTUNG/GASKET CE C7GMC</p> 	<p>2 50903 302.490.0080 442.492.0080 CE C1GMC</p> 	<p>3 50810 620.997.0490 CE C1CMC</p> 	<p>4 50827 620.490.0840 620.492.0840 CE C7CMC</p> 	<p>5 99775 071.555.075.502 CE C8CMC</p> 	
<p>6 50877 616.491.0040 617.490.0041 CE C23BMC</p> 	<p>7 51835 617.492.0141 619.492.0241 CE C26BMC</p> 	<p>8 50809 0201.175.00 301.492.0382 CE C1MMC</p> 	<p>9 50880 617.491.1216 CE C44BMC</p> 	<p>10 50871 616.492.0941 617.492.3441</p> 	<p>11 50867 617.491.1316 CE C12BMC</p> 

Horizontal
RHD
Standard mounting



Series 12-16 tons

System No.: 150200108

Manufacturers part number are quoted for reference only

Type 5.308.040 ▶CHno **BM** 616.004



1414

WB 3600





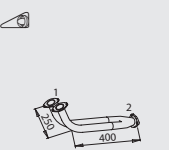
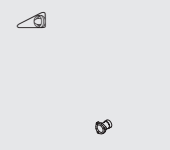
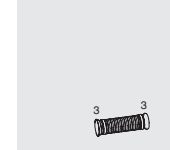
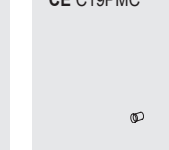

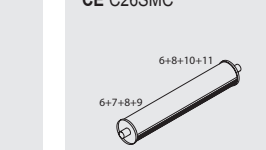
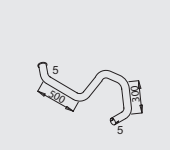
Front pipe

Silencer

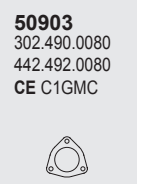
Tail pipe

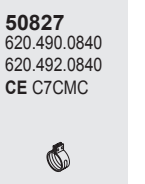
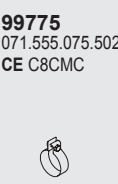
<p>52160 616.490.2219</p> 	<p>51159 616.490.0025</p> 	<p>50217 620.490.0365 CE C1FMC</p> 	<p>50218 617.492.0008 617.490.1220 CE C19PMC</p> 	<p>52162 616.490.2320</p> 	<p>50360 617.490.0301 669.490.0101 CE C26SMC</p> 	<p>53616 616.492.0814</p> 
--	---	---	---	--	---	--

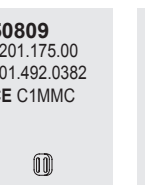
Mounting Parts

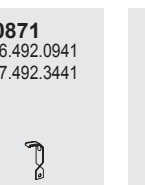
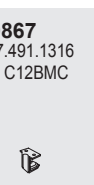
<p>1</p> <p>50919 DICHTUNG/GASKET CE C7GMC</p> 	<p>2</p> <p>50903 302.490.0080 442.492.0080 CE C1GMC</p> 	<p>3</p> <p>50810 620.997.0490 CE C1CMC</p> 	<p>4</p> <p>50827 620.490.0840 620.492.0840 CE C7CMC</p> 	<p>5</p> <p>99775 071.555.075.502 CE C8CMC</p> 	
<p>6</p> <p>50877 616.491.0040 617.490.0041 CE C23BMC</p> 	<p>7</p> <p>51835 617.492.0141 619.492.0241 CE C26BMC</p> 	<p>8</p> <p>50809 0201.175.00 301.492.0382 CE C1MMC</p> 	<p>9</p> <p>50880 617.491.1216 CE C44BMC</p> 	<p>10</p> <p>50871 616.492.0941 617.492.3441</p> 	<p>11</p> <p>50867 617.491.1316 CE C12BMC</p> 

Horizontal
RHD
Standard moun-
ting

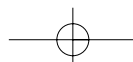

760
Manufacturers part number are quoted for reference only

760

Series 12-16 tons

System No.: 150200081

Type	BM
5.193.595 ▶CHno	616.006
5.308.039	616.007
	616.008
 1414	
WB 4200, 4800,	
5200	
1814	
WB 4200	

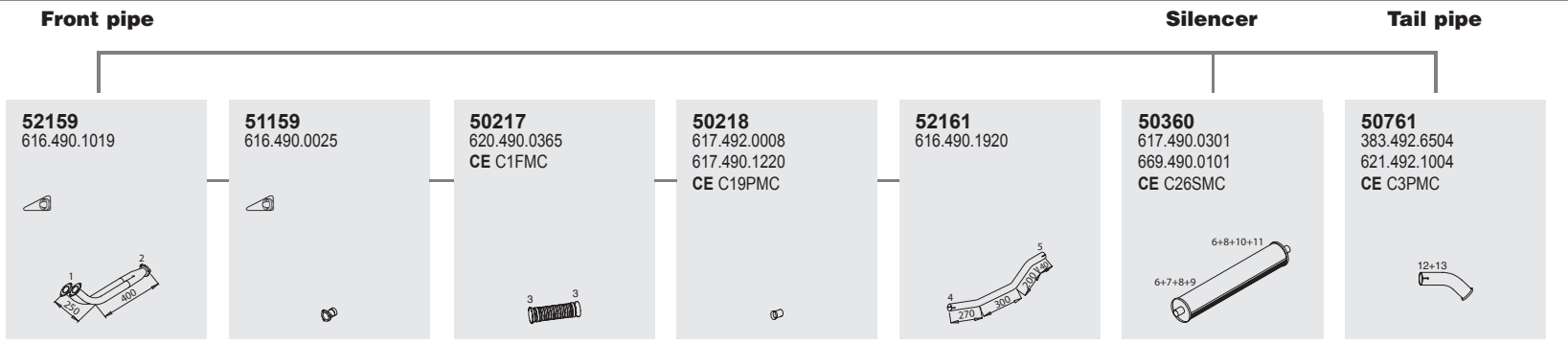

Mounting Parts

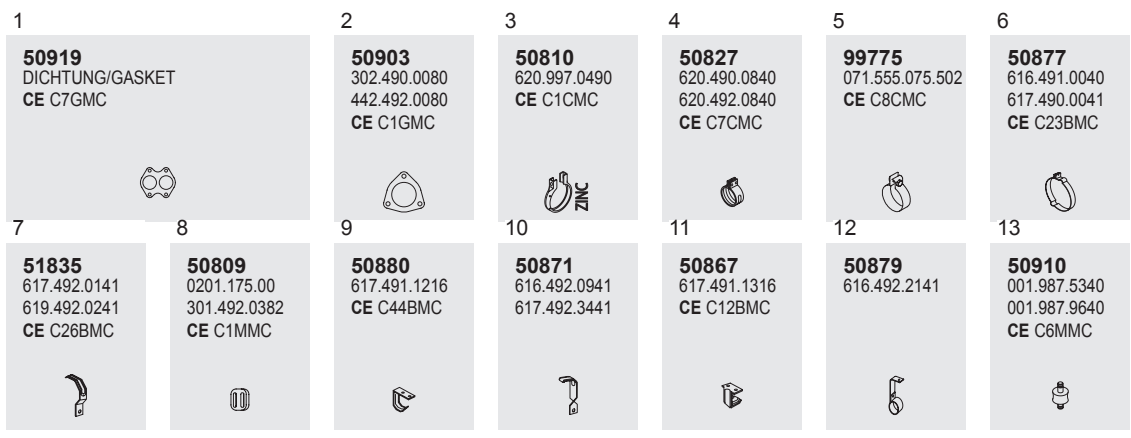

Horizontal
RHD
Standard moun-
ting



Series 12-16 tons

System No.: 150200082

Manufacturers part number are quoted for reference only

Type
5.308.040 ▶CHno

1414
WB 4200, 4800,
5200
1814
WB 4200

BM
616.006
616.007
616.008

Front pipe

52160
616.490.2219



51159
616.490.0025



50217
620.490.0365
CE C1FMC



50218
617.492.0008
617.490.1220
CE C19PMC

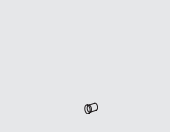

52162
616.490.2320

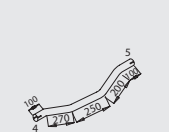

Silencer

50360
617.490.0301
669.490.0101
CE C26SMC

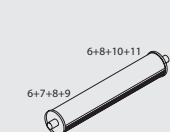

Tail pipe

50761
383.492.6504
621.492.1004
CE C3PMC



Mounting Parts

1
50919
DICHUNG/GASKET
CE C7GMC



2
50903
302.490.0080
442.492.0080
CE C1GMC



3
50810
620.997.0490
CE C1CMC



4
50827
620.490.0840
620.492.0840
CE C7CMC



5
99775
071.555.075.502
CE C8CMC



6
50877
616.491.0040
617.490.0041
CE C23BMC



7
51835
617.492.0141
619.492.0241
CE C26BMC



8
50809
0201.175.00
301.492.0382
CE C1MMC



9
50880
617.491.1216
CE C44BMC



10
50871
616.492.0941
617.492.3441



11
50867
617.491.1316
CE C12BMC



12
50879
616.492.2141



13
50910
001.987.5340
001.987.9640
CE C6MMC



Horizontal
RHD
Standard moun-
ting

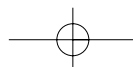



762

762

Series 12-16 tons

System No.: 150200071

Type **BM**

- ▶ **CH**no 5.193.594
-  **1417 C**
WB 3600, 4200,
4800, 5200
- 1417 CA**
WB 3600
-  **1417 CS**
WB 3600

- 616.014
- 616.016
- 616.017
- 616.018
- 616.214

Front pipe

50290
616.490.0525
CE C79PMC



50217
620.490.0365
CE C1FMC



50218
617.492.0008
617.490.1220
CE C19PMC



50289
616.490.0920
CE C78PMC

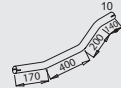

Silencer

50360
617.490.0301
669.490.0101
CE C26SMC

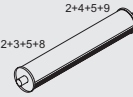

Tail pipe

50761
383.492.6504
621.492.1004
CE C3PMC
BM 616.016, 017,
018



53616
616.492.0814

BM 616.014

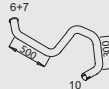

N.A.

616.492.0804
BM 616.214

Mounting Parts

1

50810
620.997.0490
CE C1CMC



2

50877
616.491.0040
617.490.0041
CE C23BMC



3

51835
617.492.0141
619.492.0241
CE C26BMC



4, BM 616.014, 016

50871
616.492.0941
617.492.3441



4, BM 616.017, 018, 214

50872
617.492.0241
673.492.2041
CE C11BMC



5

50809
0201.175.00
301.492.0382
CE C1MMC



6

50879
616.492.2141



7

50910
001.987.5340
001.987.9640
CE C6MMC



8

50880
617.491.1216
CE C44BMC



9

50867
617.491.1316
CE C12BMC



10

99775
071.555.075.502
CE C8CMC



11

50903
302.490.0080
442.492.0080
CE C1GMC



12

50827
620.490.0840
620.492.0840
CE C7CMC



Horizontal
RHD
Standard moun-
ting

Manufacturers part number are quoted for reference only

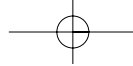

Series 12-16 tons

System No.: 150200095

Manufacturers part number are quoted for reference only

Type	BM
1417 WB 4200, 4800, 5200	651.014 651.016 651.017 651.426 651.427
1420 L WB 4800, 5200	

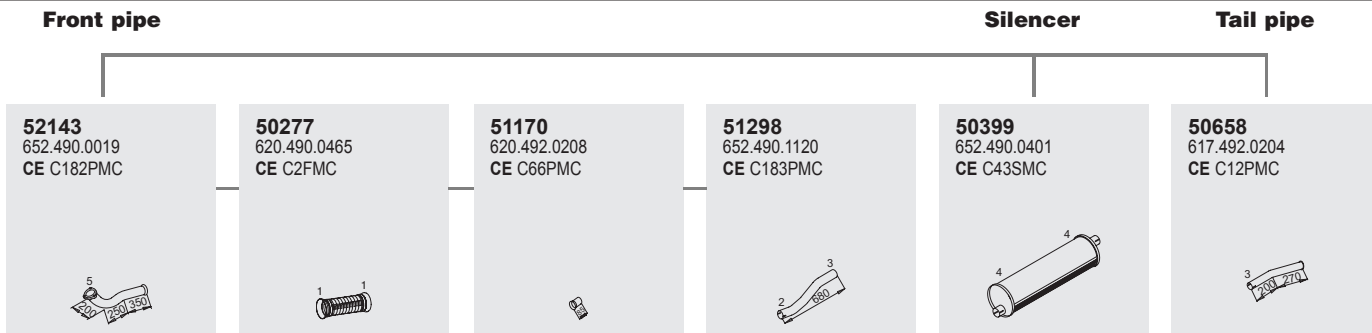

Mounting Parts

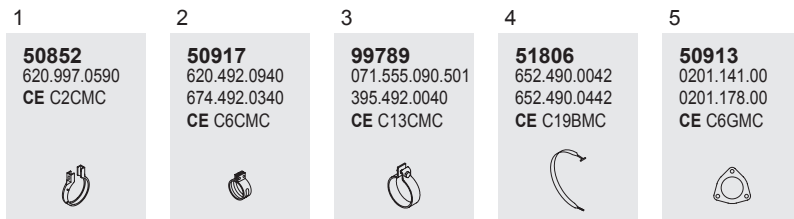

Horizontal
RHD
Standard moun-
ting

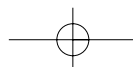



Series 12-16 tons

System No.: 150200072

764
Manufacturers part number are quoted for reference only

Type **BM**

- 5.193.595 ▶CHno
-  **1417 C**
WB 3600
- 1417 CA**
WB 3600
-  **1417 CS**
WB 3600
-  **1417 CK**
WB 3200
- 1417 CAK**
WB 3200

- 616.014
- 616.115
- 616.214
- 616.315

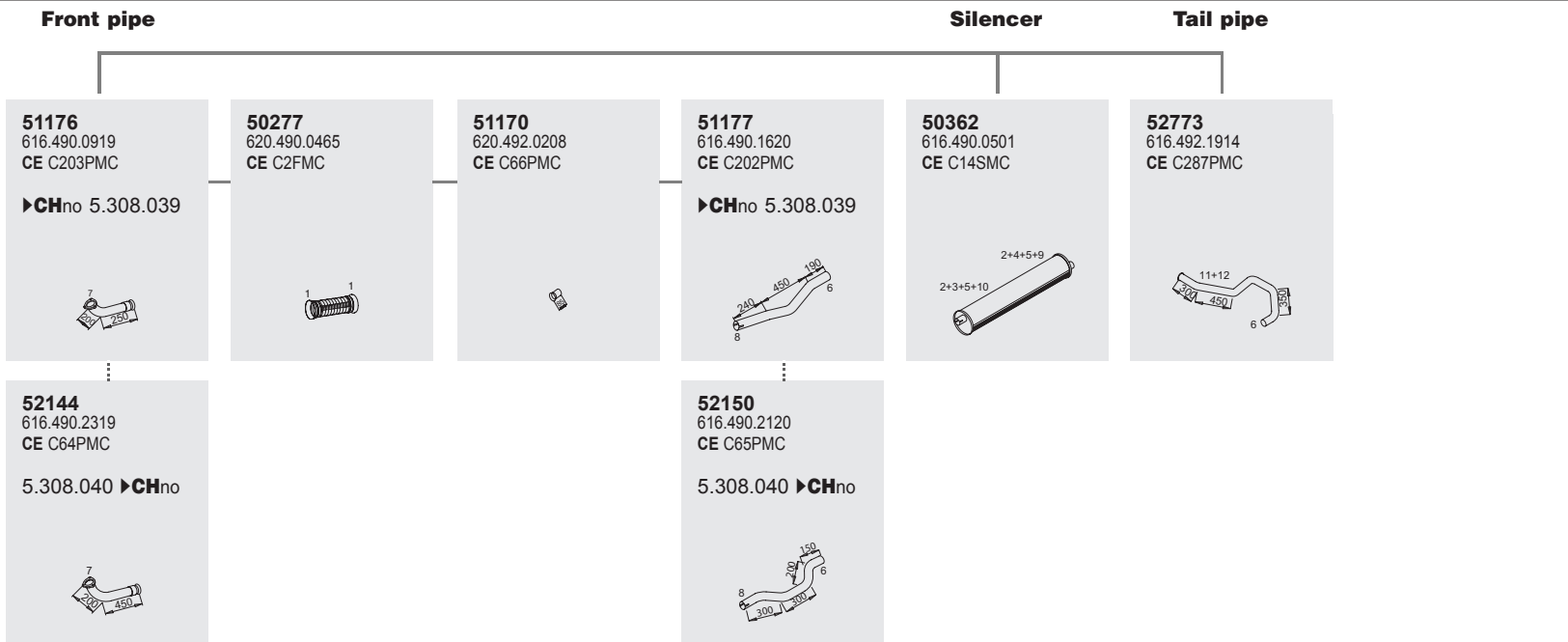

Mounting Parts

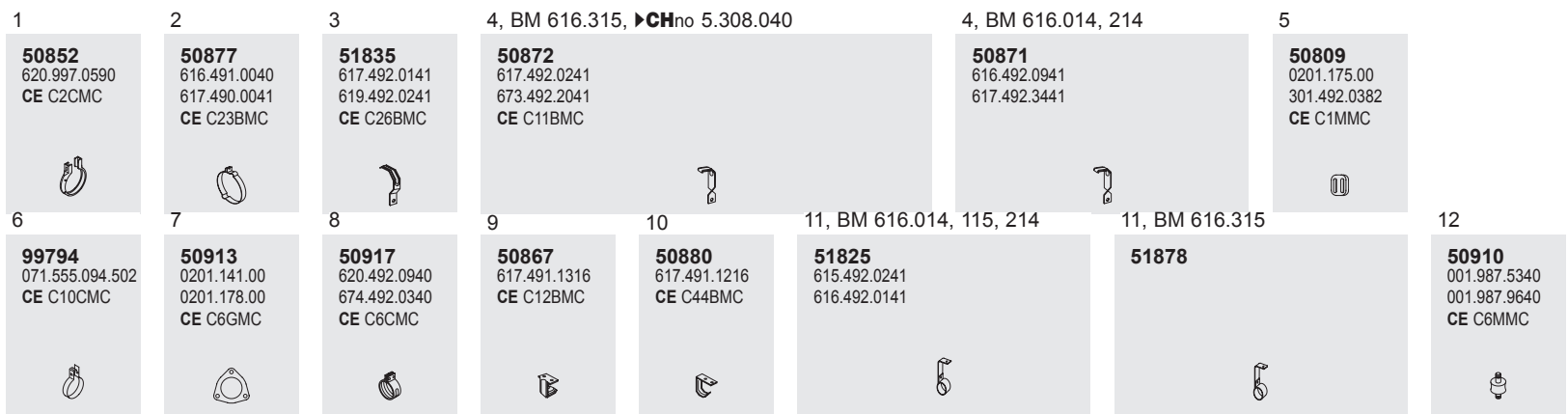

Horizontal
RHD
Standard moun-
ting



Series 12-16 tons

System No.: 150200073

Manufacturers part number are quoted for reference only

Type **BM**

5.193.595 ▶CHno
 616.016
 616.017
 616.018
1417 C
 WB 4200, 4800,
 5200
 616.046
 616.047
 616.048
1419 C
 WB 4200, 4800,
 5200
1420
 WB 4200, 4800,
 5200

Front pipe

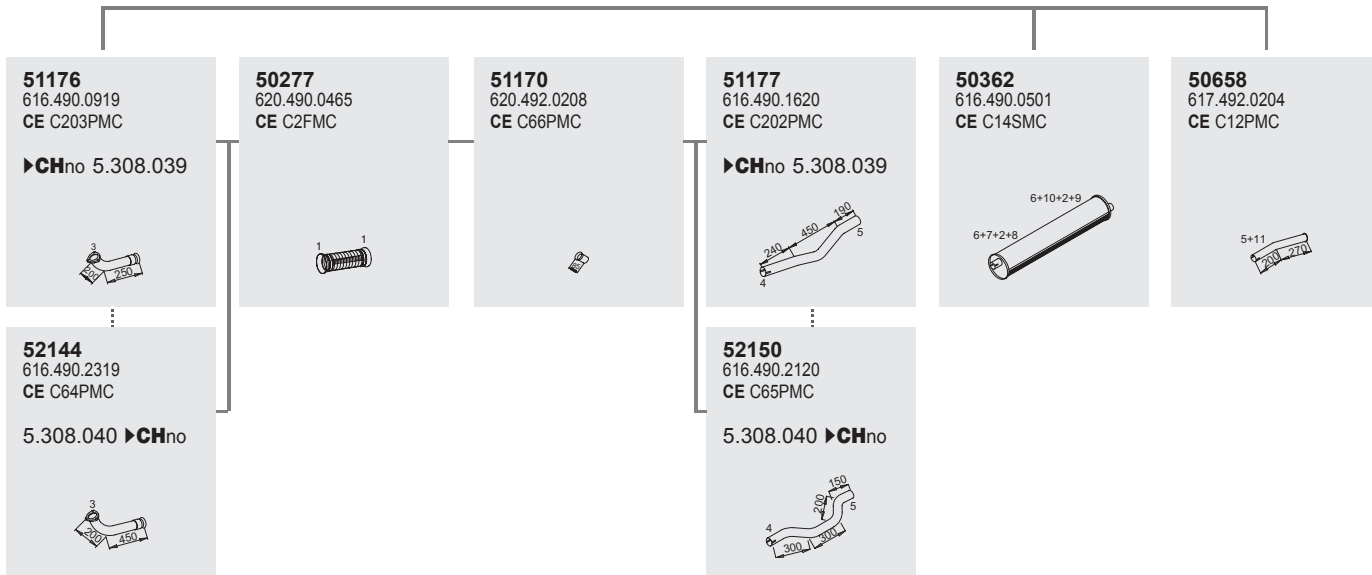

Mounting Parts

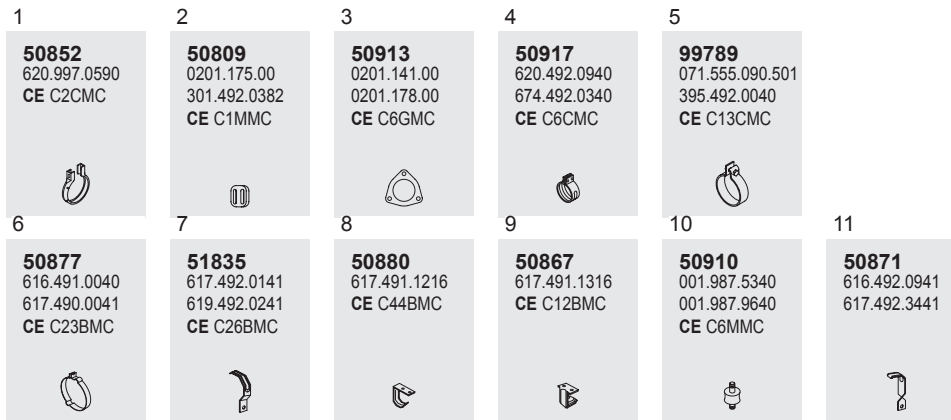

Horizontal
 RHD
 Standard moun-
 ting

765



765

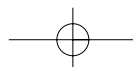

Series 12-16 tons

System No.: 150200074

766 Manufacturers part number are quoted for reference only

Type
 ▶CHno 5.193.594
1417 CK
 WB 3200
1417 CAK
 WB 3200

BM
 616.115
 616.315

Front pipe

50290
 616.490.0525
 CE C79PMC



50217
 620.490.0365
 CE C1FMC



50218
 617.492.0008
 617.490.1220
 CE C19PMC



50289
 616.490.0920
 CE C78PMC

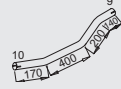

Silencer

50360
 617.490.0301
 669.490.0101
 CE C26SMC



Tail pipe

53658
 616.492.0914



Mounting Parts

1
50810
 620.997.0490
 CE C1CMC



2
50877
 616.491.0040
 617.490.0041
 CE C23BMC



3
51835
 617.492.0141
 619.492.0241
 CE C26BMC



4
50871
 616.492.0941
 617.492.3441



5
50809
 0201.175.00
 301.492.0382
 CE C1MMC



6
50910
 001.987.5340
 001.987.9640
 CE C6MMC



7
50867
 617.491.1316
 CE C12BMC



8
50880
 617.491.1216
 CE C44BMC



9
99775
 071.555.075.502
 CE C8CMC



10
50827
 620.490.0840
 620.492.0840
 CE C7CMC



11
50903
 302.490.0080
 442.492.0080
 CE C1GMC



12, 616.492.1741, BM 616.115
N.A.

12, 383.492.1641, BM 616.315
N.A.

Horizontal
 RHD
 Standard moun-
 ting



Series 12-16 tons

System No.: 150200075

Manufacturers part number are quoted for reference only

Type **BM**

 **1417 A**
WB 3600
 **1417 AK**
WB 3200

651.212
651.315

Front pipe

52144
616.490.2319
CE C64PMC



50277
620.490.0465
CE C2FMC



51170
620.492.0208
CE C66PMC



52150
616.490.2120
CE C65PMC



Silencer

50399
652.490.0401
CE C43SMC



Tail pipe

52773
616.492.1914
CE C287PMC

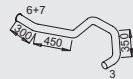

Mounting Parts

1
50852
620.997.0590
CE C2CMC



2
50917
620.492.0940
674.492.0340
CE C6CMC



3
99789
071.555.090.501
395.492.0040
CE C13CMC



4
51806
652.490.0042
652.490.0442
CE C19BMC



5
50913
0201.141.00
0201.178.00
CE C6GMC



6
50910
001.987.5340
001.987.9640
CE C6MMC



7, BM 651.212
51825
615.492.0241
616.492.0141



7, BM 651.315
51862
616.492.3241



Horizontal
RHD
Standard mounting

767



767

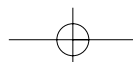



768
Manufacturers part number are quoted for reference only

768

Series 12-16 tons

System No.: 150200076

Type	BM
1417 WB 3600	651.012 651.115 651.522
1420 LS WB 3600	
1417 K WB 3200	

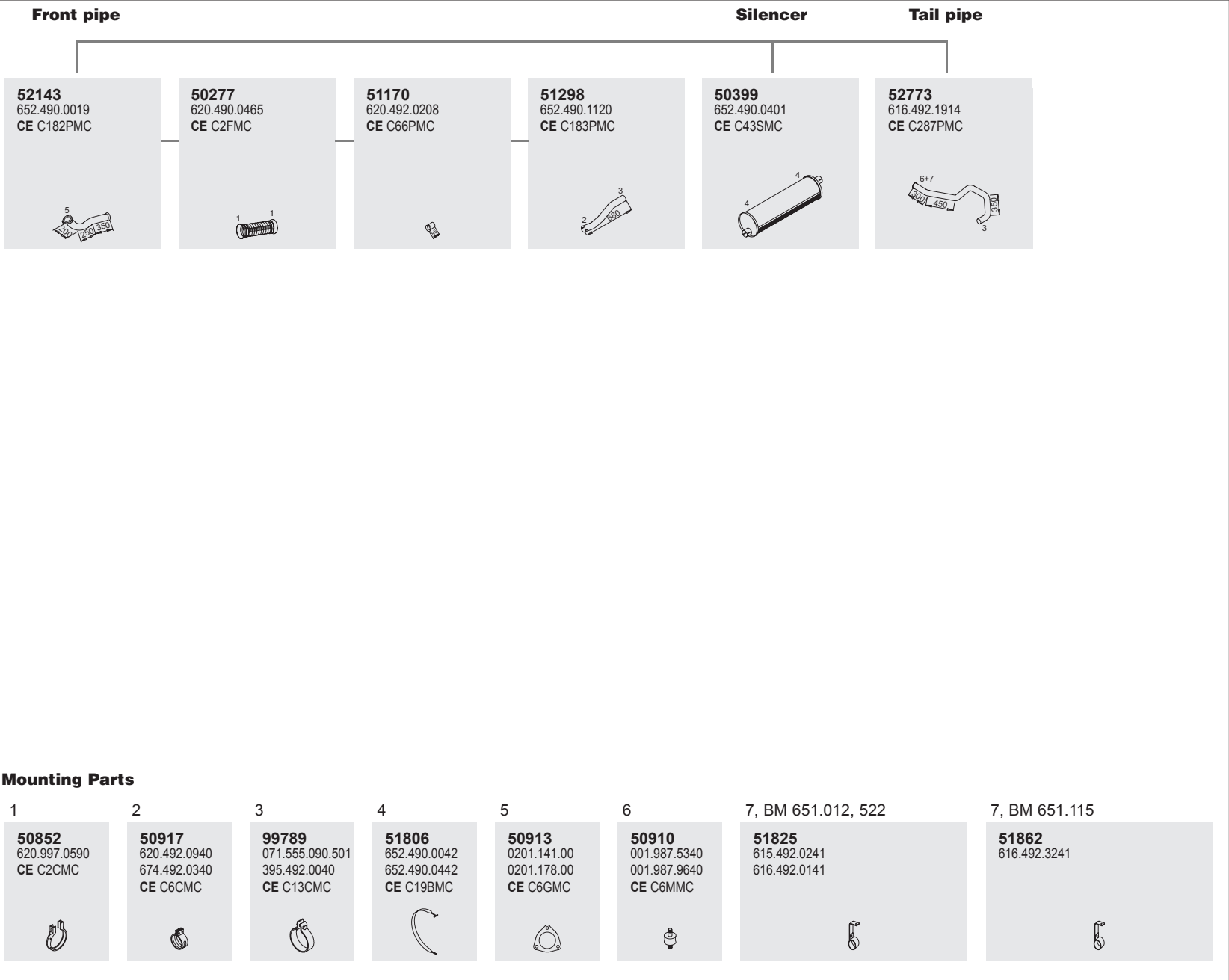

Horizontal
RHD
Standard moun-
ting



Series 12-16 tons

System No.: 150200077

Manufacturers part number are quoted for reference only

Type **BM**

1419
WB 3600 383.023
383.047
383.055

1419 S
WB 3600

1419 K
WB 3600

Front pipe

Silencer

Tail pipe

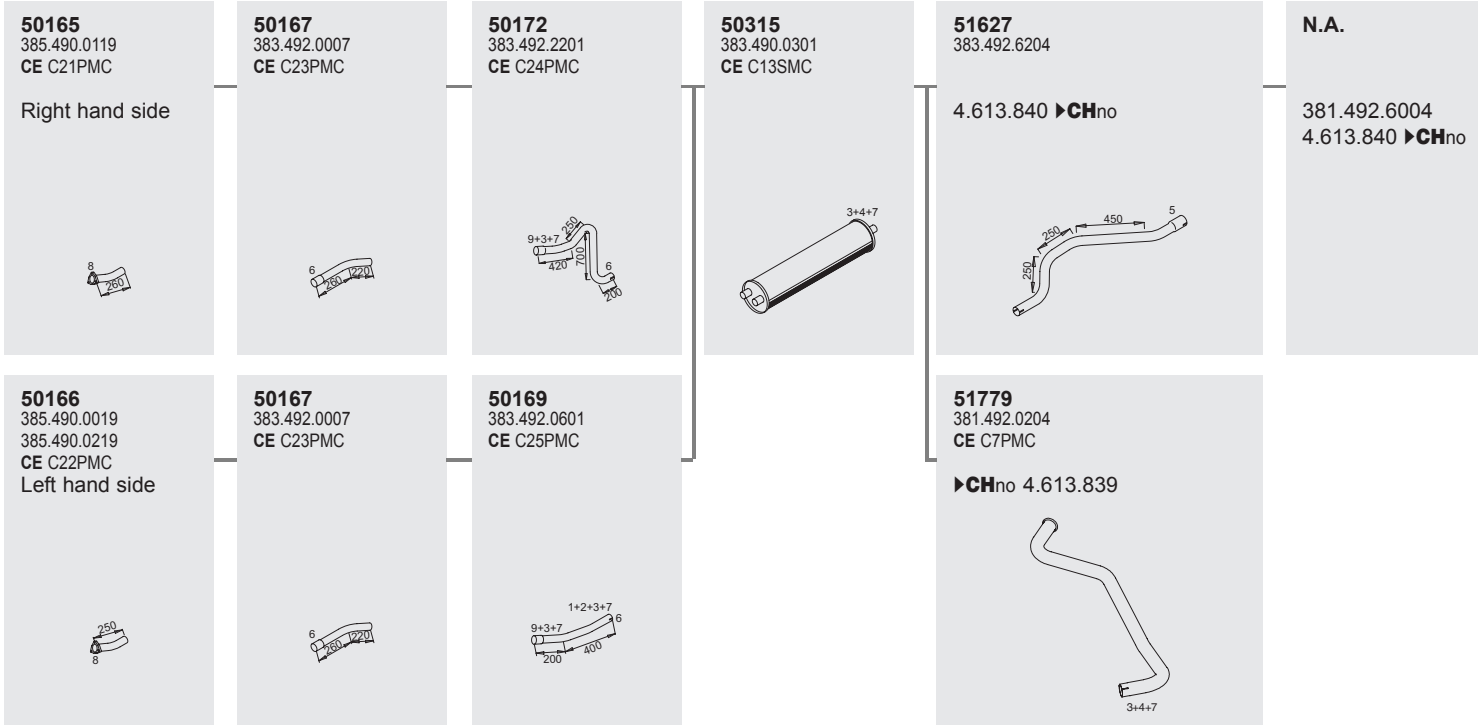

Mounting Parts

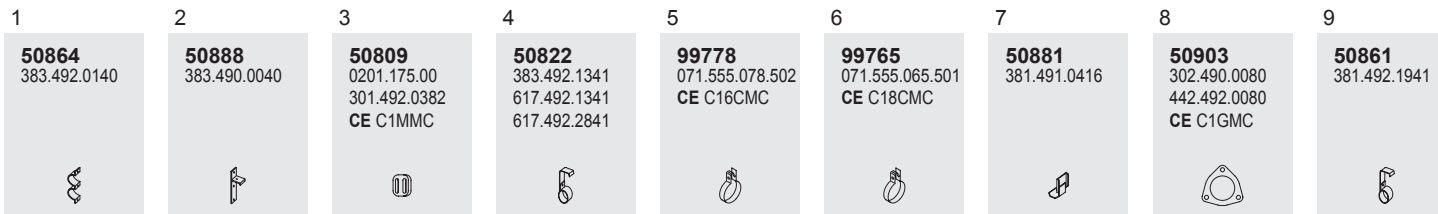

Horizontal
RHD
Standard moun-
ting

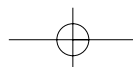

Series 12-16 tons

System No.: 150200087

770
Manufacturers part number are quoted for reference only

Type **BM**

►CHno 4.337.020 383.154

1419 AS
WB 3200

Front pipe

Silencer

Tail pipe

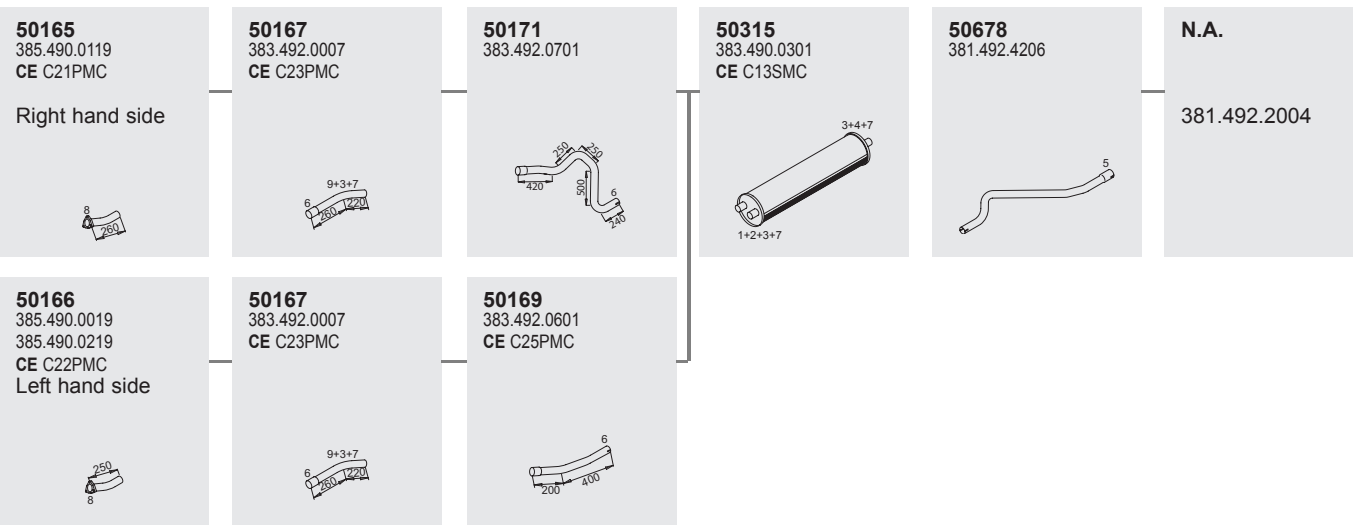

Mounting Parts

1	2	3	4	5	6	7	8	9
50864 383.492.0140	50888 383.490.0040	50809 0201.175.00 301.492.0382 CE C1MMC	50822 383.492.1341 617.492.1341 617.492.2841	99778 071.555.078.502 CE C16CMC	99765 071.555.065.501 CE C18CMC	50881 381.491.0416	50903 302.490.0080 442.492.0080 CE C1GMC	50861 381.492.1941

Horizontal
RHD
Standard moun-
ting

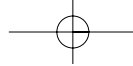

Series 12-16 tons

System No.: 150200088

Manufacturers part number are quoted for reference only

Type **BM**

4.337.021 ▶CHno







383.154

1419 AS
WB 3200



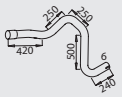
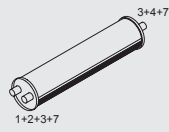
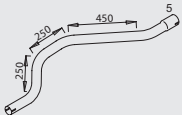



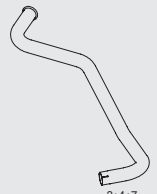

Front pipe

Silencer

Tail pipe

<p>50165 385.490.0119 CE C21PMC</p> <p>Right hand side</p> 	<p>50167 383.492.0007 CE C23PMC</p> 	<p>50171 383.492.0701</p> 	<p>50315 383.490.0301 CE C13SMC</p> 	<p>51627 383.492.6204</p> <p>4.613.840 ▶CHno</p> 	<p>N.A.</p> <p>381.492.6004 4.613.840 ▶CHno</p>
<p>50166 385.490.0019 385.490.0219 CE C22PMC</p> <p>Left hand side</p> 	<p>50167 383.492.0007 CE C23PMC</p> 	<p>50169 383.492.0601 CE C25PMC</p> 		<p>51779 381.492.0204 CE C7PMC</p> <p>4.337021 ▶CHno 4.613839</p> 	

Mounting Parts

<p>1</p> <p>50864 383.492.0140</p> 	<p>2</p> <p>50888 383.490.0040</p> 	<p>3</p> <p>50809 0201.175.00 301.492.0382 CE C1MMC</p> 	<p>4</p> <p>50822 383.492.1341 617.492.1341 617.492.2841</p> 	<p>5</p> <p>99778 071.555.078.502 CE C16CMC</p> 	<p>6</p> <p>99765 071.555.065.501 CE C18CMC</p> 	<p>7</p> <p>50881 381.491.0416</p> 	<p>8</p> <p>50903 302.490.0080 442.492.0080 CE C1GMC</p> 	<p>9</p> <p>50861 381.492.1941</p> 
--	--	--	--	---	---	--	--	--

Horizontal
RHD
Standard mounting

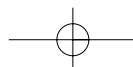





Series 12-16 tons

System No.: 150200089







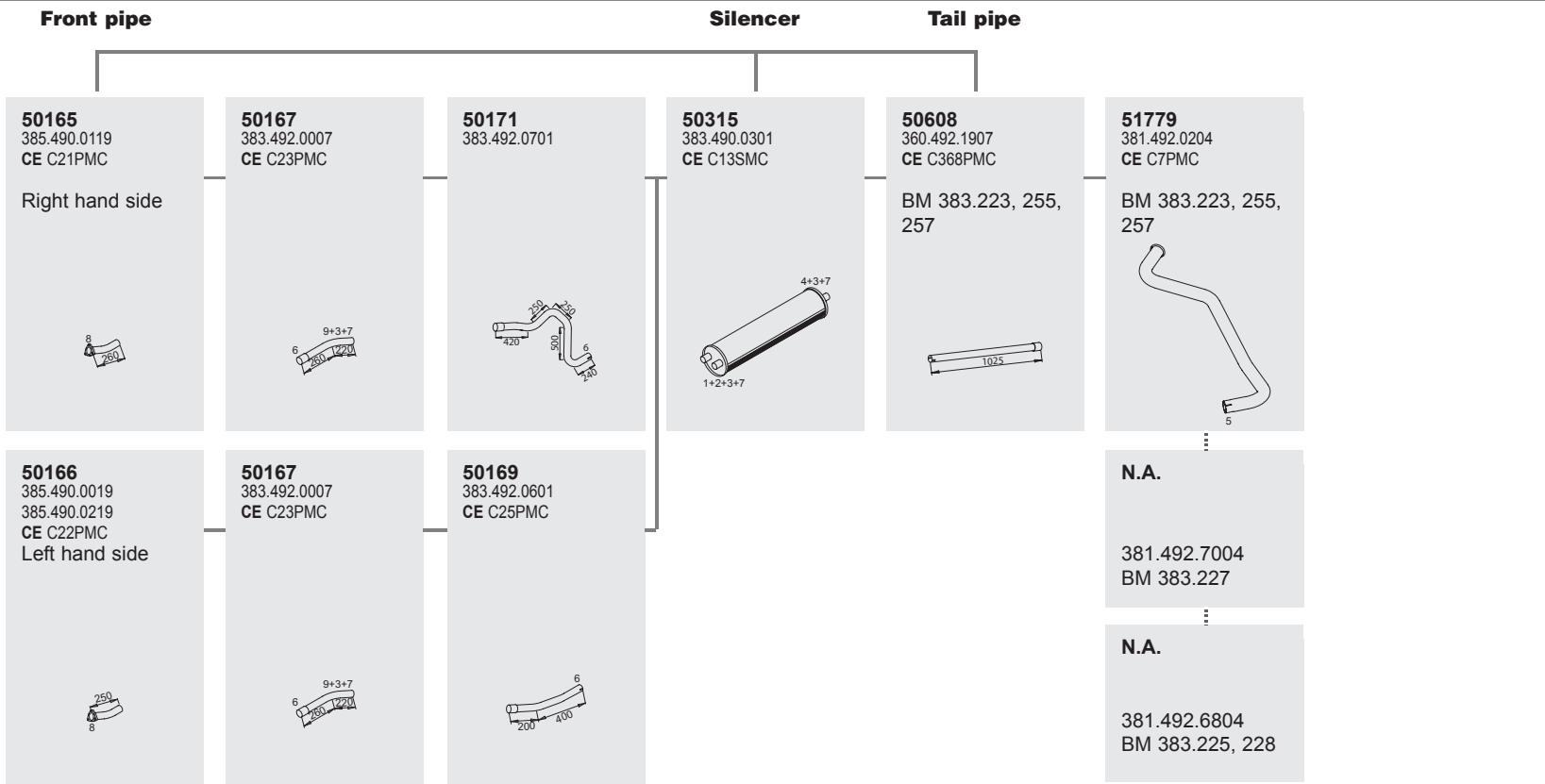

772
Manufacturers part number are quoted for reference only

Type **BM**

	383.223
	383.225
1419 L	383.227
WB 3600, 4200	383.228
4800, 5200	383.255
	383.257
	
1419 LS	
WB 3600	
1424 LS	
WB 3600	



Mounting Parts

1	2	3	4	5	6	7	8	9
50864 383.492.0140	50888 383.490.0040	50809 0201.175.00 301.492.0382 CE C1MMC	50822 383.492.1341 617.492.1341 617.492.2841	99778 071.555.078.502 CE C16CMC	99765 071.555.065.501 CE C18CMC	50881 381.491.0416	50903 302.490.0080 442.492.0080 CE C1GMC	50861 381.492.1941
								

Horizontal
RHD
Standard moun-
ting



Series 12-16 tons

System No.: 150200090

Manufacturers part number are quoted for reference only

Type **BM**

▶ **CH**no 5.193.594 616.447
616.448

1419 CL
WB 4800, 5200
1420 L
WB 4800, 5200

1420 LS
WB 4800

Front pipe

50288
616.490.0125



50217
620.490.0365
CE C1FMC



50218
617.492.0008
617.490.1220
CE C19PMC



51172
617.490.2820

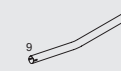

Silencer

50360
617.490.0301
669.490.0101
CE C26SMC



Tail pipe

50761
383.492.6504
621.492.1004
CE C3PMC



Mounting Parts

1
50810
620.997.0490
CE C1CMC



2
50877
616.491.0040
617.490.0041
CE C23BMC



3
51835
617.492.0141
619.492.0241
CE C26BMC



4
50871
616.492.0941
617.492.3441



5
50809
0201.175.00
301.492.0382
CE C1MMC



6
50874
617.491.0616
CE C10BMC



7
50867
617.491.1316
CE C12BMC



8
99775
071.555.075.502
CE C8CMC



9
50827
620.490.0840
620.492.0840
CE C7CMC



10
50903
302.490.0080
442.492.0080
CE C1GMC



Horizontal
RHD
Standard mounting

773



773

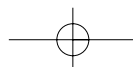



774
Manufacturers part number are quoted for reference only

Series 12-16 tons

System No.: 150200091

Type	BM
►CHno 5.193.594	616.046
	616.047
1419 C WB 4200, 4800, 5200	616.048
1420 WB 4200, 4800, 5200	

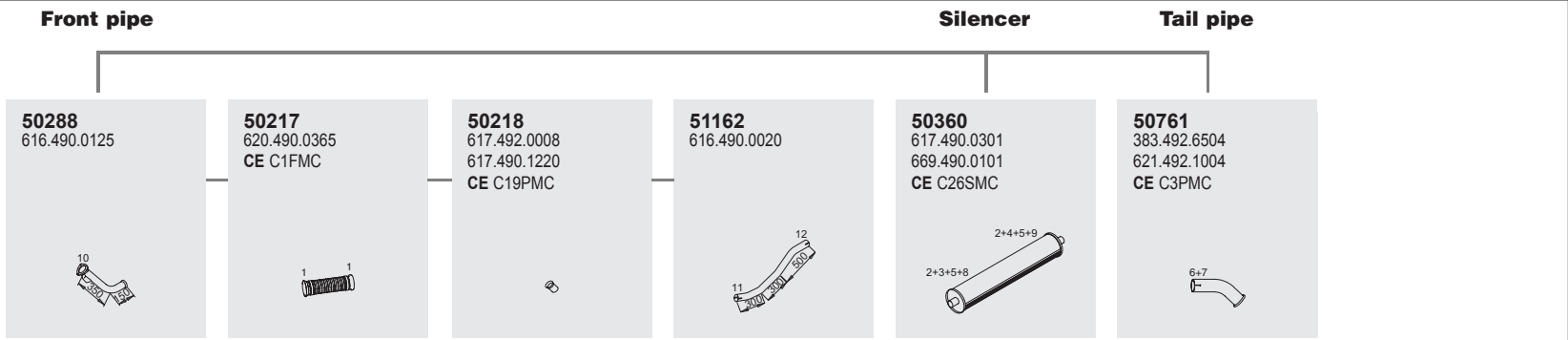

Mounting Parts

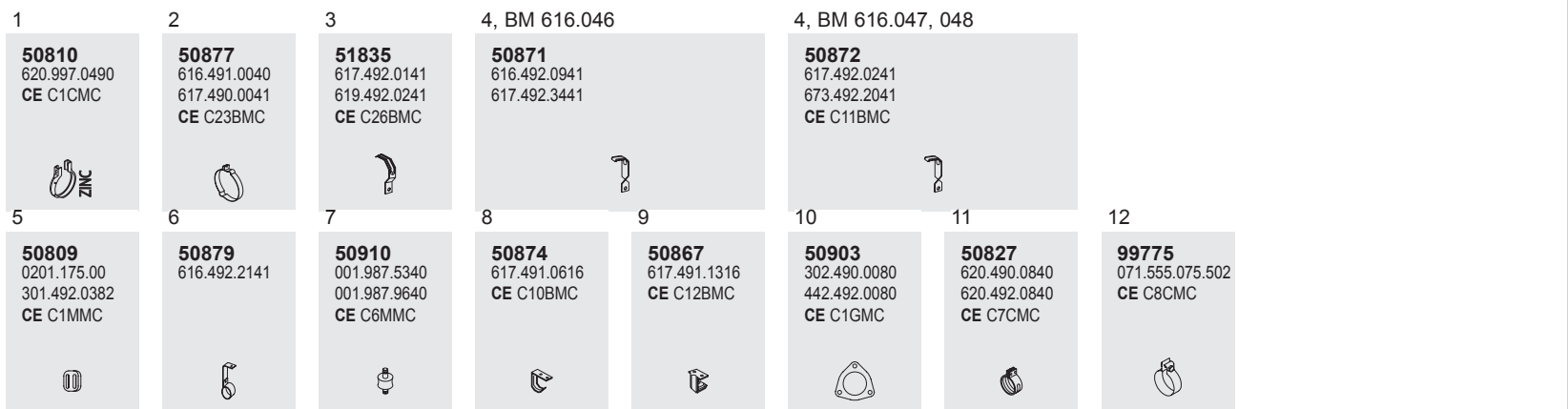

Horizontal
RHD
Standard moun-
ting



Series 12-16 tons

System No.: 150200092

Manufacturers part number are quoted for reference only

Type	BM
1419 WB 3200, 4200 4800, 5200	383.022 383.025 383.027 383.028 383.046
1419 K WB 3200	

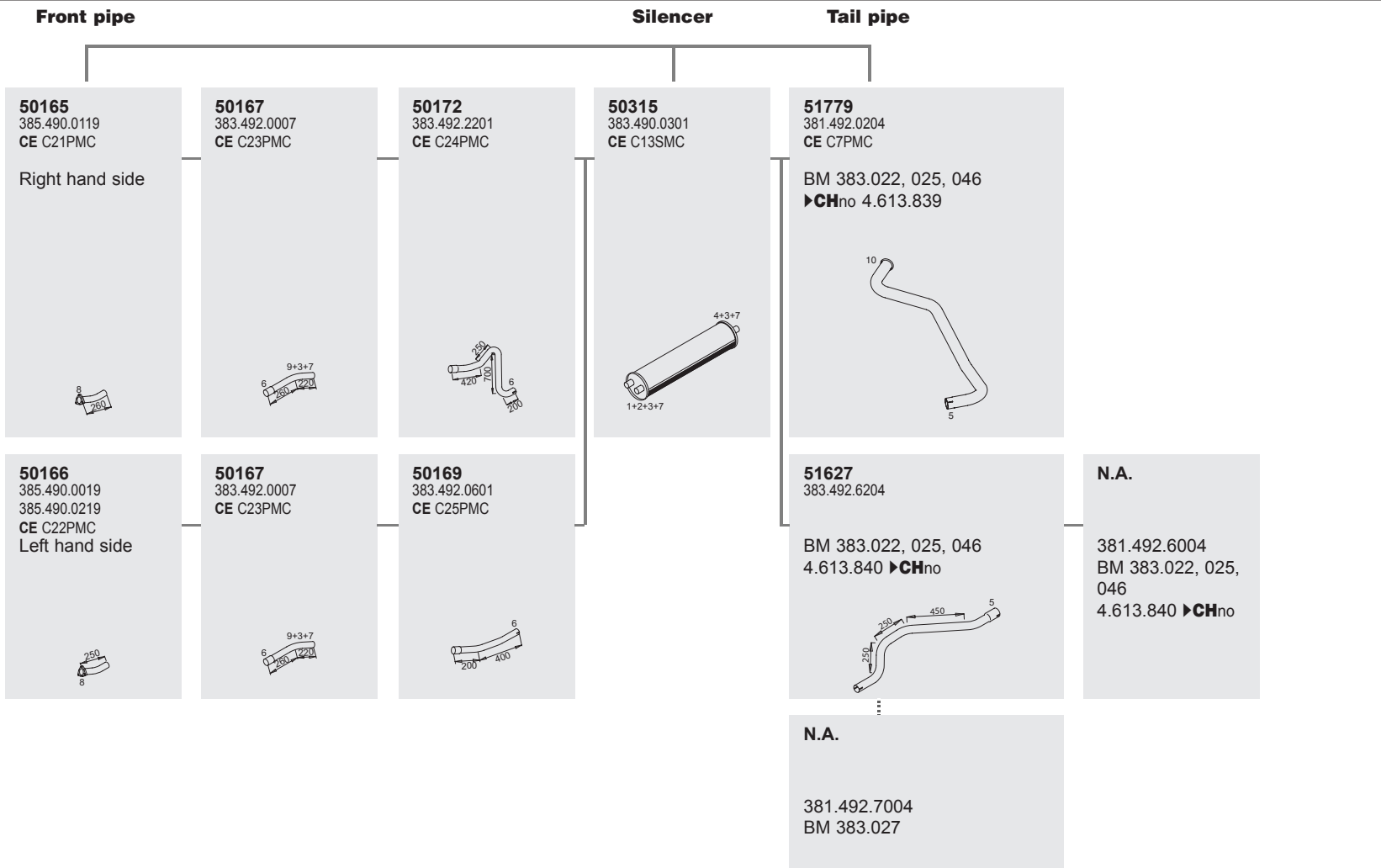

Mounting Parts

1	2	3	4	5	6	7	8	9	10
50864 383.492.0140 	50888 383.490.0040 	50809 0201.175.00 301.492.0382 CE C1MMC 	50822 383.492.1341 617.492.1341 617.492.2841 	99778 071.555.078.502 CE C16CMC 	99765 071.555.065.501 CE C18CMC 	50881 381.491.0416 	50903 302.490.0080 442.492.0080 CE C1GMC 	50861 381.492.1941 	50883 383.492.7941

Horizontal
RHD
Standard moun-
ting

775



775

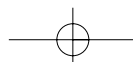

Series 12-16 tons

System No.: 150200093

776
Manufacturers part number are quoted for reference only

Type **BM**

5.193.595 ▶CHno 616.447
616.448

1419 CL
WB 4800, 5200
1420 L
WB 4800, 5200

1420 LS
WB 4800

Front pipe

51176
616.490.0919
CE C203PMC
▶CHno 5.308.039



50277
620.490.0465
CE C2FMC



51170
620.492.0208
CE C66PMC



51177
616.490.1620
CE C202PMC
▶CHno 5.308.039



50362
616.490.0501
CE C14SMC



50658
617.492.0204
CE C12PMC



52144
616.490.2319
CE C64PMC
5.308.040 ▶CHno



52150
616.490.2120
CE C65PMC
5.308.040 ▶CHno

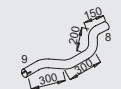

Mounting Parts

1
50852
620.997.0590
CE C2CMC



2
50877
616.491.0040
617.490.0041
CE C23BMC



3
51835
617.492.0141
619.492.0241
CE C26BMC



4
50871
616.492.0941
617.492.3441



5
50809
0201.175.00
301.492.0382
CE C1MMC



6
50874
617.491.0616
CE C10BMC



7
50867
617.491.1316
CE C12BMC



8
99794
071.555.094.502
CE C10CMC



9
50827
620.490.0840
620.492.0840
CE C7CMC



10
50903
302.490.0080
442.492.0080
CE C1GMC



11
50910
001.987.5340
001.987.9640
CE C6MMC



12
50957
360.492.3541



Horizontal
RHD
Standard moun-
ting



Series 12-16 tons

System No.: 150200086

Manufacturers part number are quoted for reference only

Type
1419 AK
 WB 3200

BM
 383.146

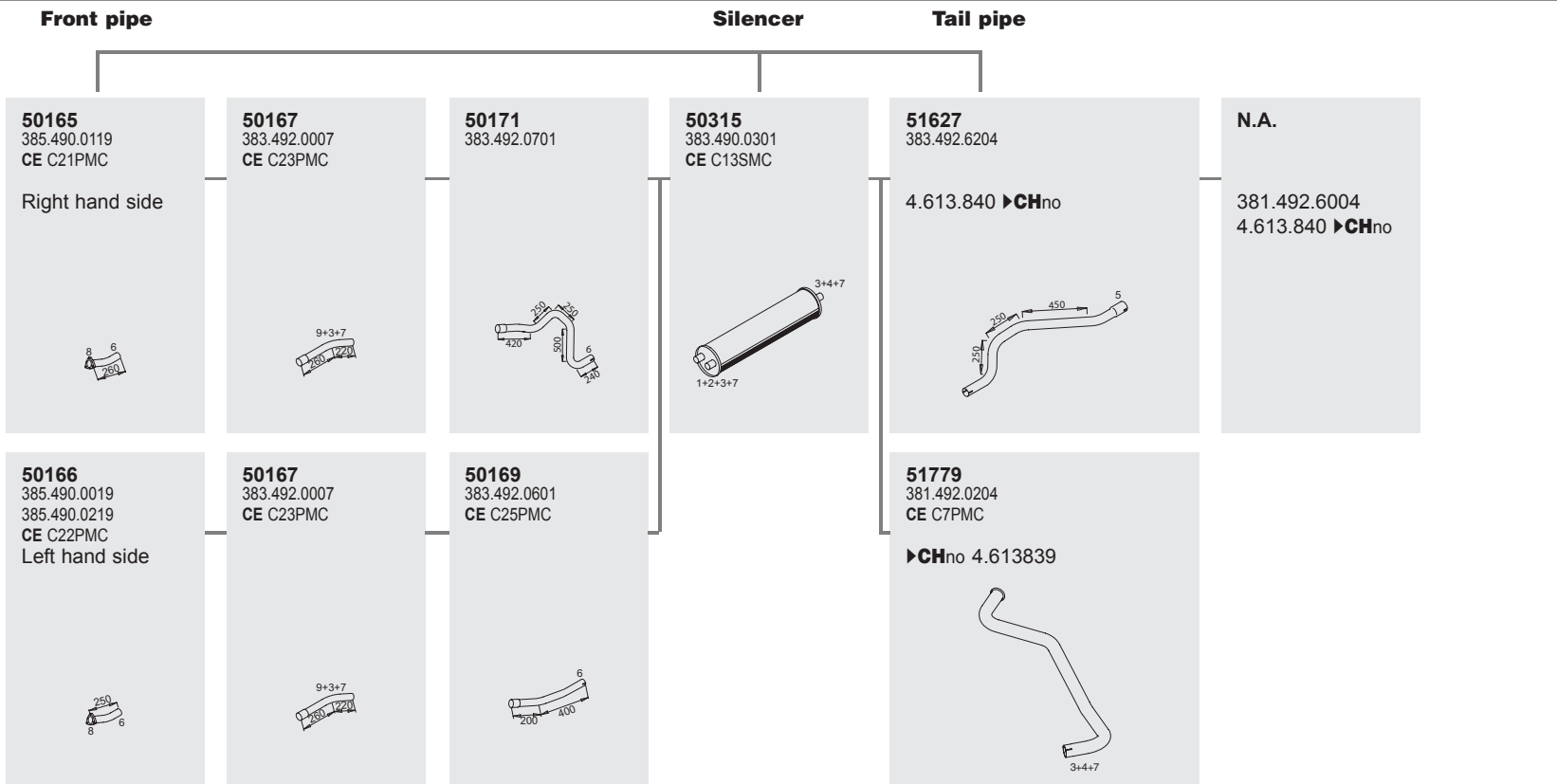

Mounting Parts

1	2	3	4	5	6	7	8	9
<p>50864 383.492.0140</p>	<p>50888 383.490.0040</p>	<p>50809 0201.175.00 301.492.0382 CE C1MMC</p>	<p>50822 383.492.1341 617.492.1341 617.492.2841</p>	<p>99778 071.555.078.502 CE C16CMC</p>	<p>99765 071.555.065.501 CE C18CMC</p>	<p>50881 381.491.0416</p>	<p>50903 302.490.0080 442.492.0080 CE C1GMC</p>	<p>50861 381.492.1941</p>

Horizontal
 RHD
 Standard mounting

777

777

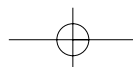

Series 12-16 tons

System No.: 150200079

778
Manufacturers part number are quoted for reference only

Type **BM**

►CHno 4.337.020 383.054
1419 S
WB 3200

Front pipe

Silencer

Tail pipe

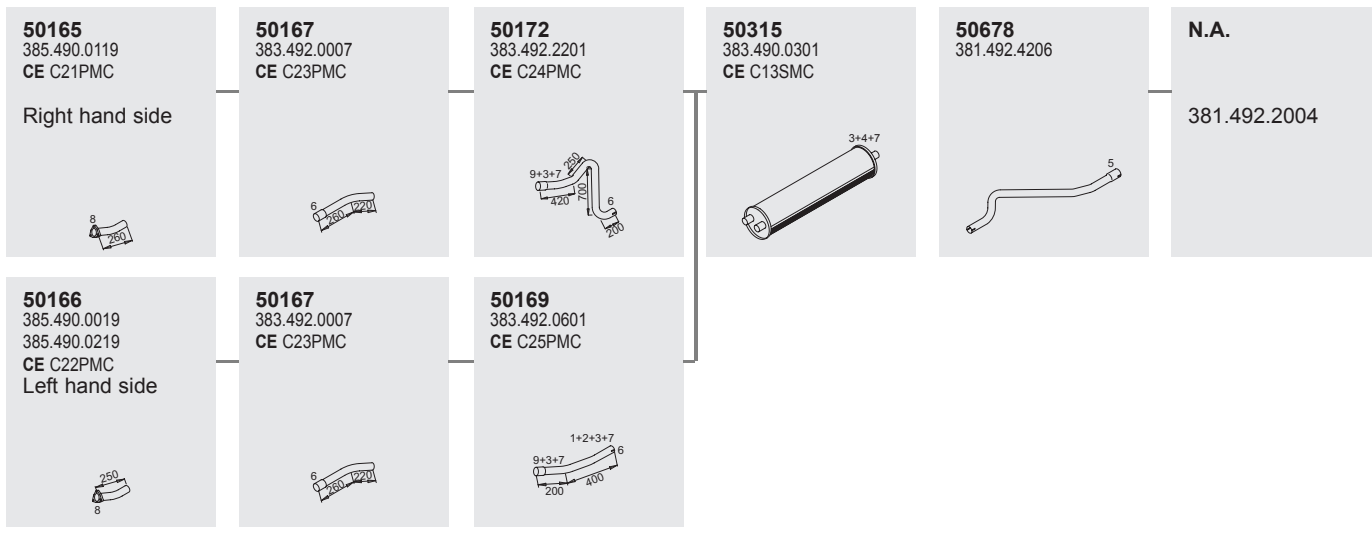

Mounting Parts

1	2	3	4	5	6	7	8	9
50864 383.492.0140	50888 383.490.0040	50809 0201.175.00 301.492.0382 CE C1MMC	50822 383.492.1341 617.492.1341 617.492.2841	99778 071.555.078.502 CE C16CMC	99765 071.555.065.501 CE C18CMC	50881 381.491.0416	50903 302.490.0080 442.492.0080 CE C1GMC	50861 381.492.1941

Horizontal
RHD
Standard mounting



Series 12-16 tons

System No.: 150200083

Manufacturers part number are quoted for reference only

Type **BM**







4.337.021 ▶CHno 383.054

1419 S
WB 3200



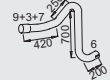
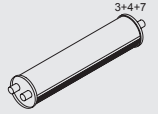
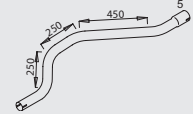



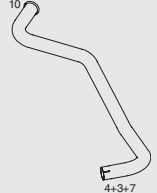



Front pipe

Silencer

Tail pipe

<p>50165 385.490.0119 CE C21PMC</p> <p>Right hand side</p> 	<p>50167 383.492.0007 CE C23PMC</p> 	<p>50172 383.492.2201 CE C24PMC</p> 	<p>50315 383.490.0301 CE C13SMC</p> 	<p>51627 383.492.6204</p> 	<p>N.A.</p> <p>381.492.6004 4.613.840 ▶CHno</p>
<p>50166 385.490.0019 385.490.0219 CE C22PMC</p> <p>Left hand side</p> 	<p>50167 383.492.0007 CE C23PMC</p> 	<p>50169 383.492.0601 CE C25PMC</p> 	<p>51779 381.492.0204 CE C7PMC</p> 		

Mounting Parts

1	2	3	4	5	6	7	8	9	10
<p>50864 383.492.0140</p> 	<p>50888 383.490.0040</p> 	<p>50809 0201.175.00 301.492.0382 CE C1MMC</p> 	<p>50822 383.492.1341 617.492.1341 617.492.2841</p> 	<p>99778 071.555.078.502 CE C16CMC</p> 	<p>99765 071.555.065.501 CE C18CMC</p> 	<p>50881 381.491.0416</p> 	<p>50903 302.490.0080 442.492.0080 CE C1GMC</p> 	<p>50861 381.492.1941</p> 	<p>50883 383.492.7941</p> 

Horizontal
RHD
Standard moun-
ting

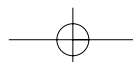

780
Manufacturers part number are quoted for reference only

780

Series 12-16 tons

System No.: 150200112

Type	BM
 1420 WB 4200, 4800, 5200	651.024 651.026 651.027

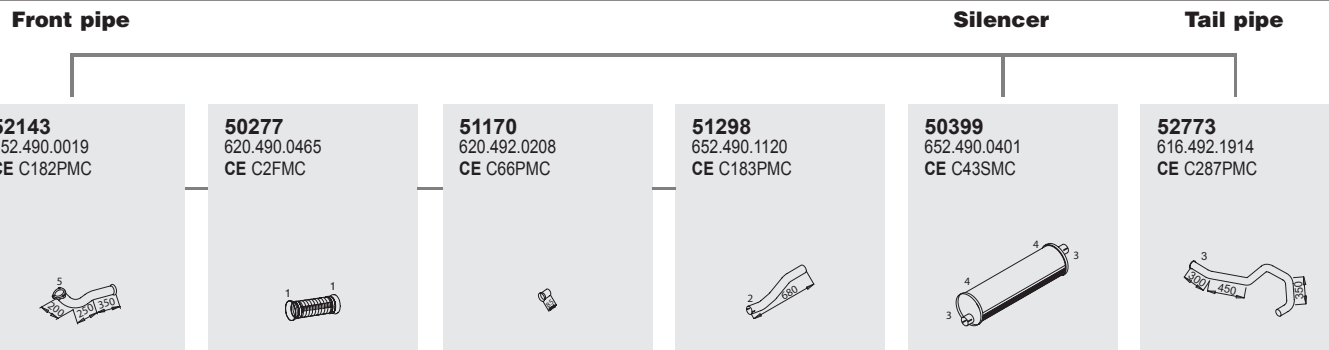

Mounting Parts

1 50852 620.997.0590 CE C2CMC	2 50917 620.492.0940 674.492.0340 CE C6CMC	3 99794 071.555.094.502 CE C10CMC	4 51806 652.490.0042 652.490.0442 CE C19BMC	5 50913 0201.141.00 0201.178.00 CE C6GMC
--	--	--	---	--

Horizontal
RHD
Standard moun-
ting



Series 12-16 tons

System No.: 150200094

Manufacturers part number are quoted for reference only

Type **BM**



1420 LS
WB 3600

616.542

Front pipe

51176
616.490.0919
CE C203PMC

►CHno 5.308.039

50277
620.490.0465
CE C2FMC

51170
620.492.0208
CE C66PMC

52166
619.490.3320

50362
616.490.0501
CE C14SMC

53662
619.492.0741

52144
616.490.2319
CE C64PMC

5.308.040 ►CHno

Mounting Parts

1 50810 620.997.0490 CE C1CMC 	2 50877 616.491.0040 617.490.0041 CE C23BMC 	3 51835 617.492.0141 619.492.0241 CE C26BMC 	4 50871 616.492.0941 617.492.3441 	5 50809 0201.175.00 301.492.0382 CE C1MMC 	6 50880 617.491.1216 CE C44BMC
7 50867 617.491.1316 CE C12BMC 	8 99789 071.555.090.501 395.492.0040 CE C13CMC 	9 51829 617.492.2441 617.492.2541 	10 50917 620.492.0940 674.492.0340 CE C6CMC 	11 50913 0201.141.00 0201.178.00 CE C6GMC 	12 50910 001.987.5340 001.987.9640 CE C6MMC

Horizontal
RHD
Standard moun-
ting

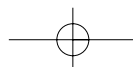

782
Manufacturers part number are quoted for reference only

782

Series 12-16 tons

System No.: 150200120

Type **BM**











1422 LS
WB 3200

651.531

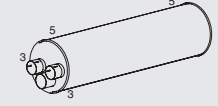







Front pipe

Silencer

Tail pipe

<p>51299 652.490.0125 CE C19PMC</p> <p>Right hand side</p> 	<p>50217 620.490.0365 CE C1FMC</p> 	<p>50218 617.492.0008 617.490.1220 CE C19PMC</p> 	<p>52139 652.490.4220</p> 	<p>50364 617.490.1901 CE C34SMC</p> 	<p>52770 619.492.1904</p> 
<p>51295 652.490.0025 CE C120PMC</p> <p>Left hand side</p> 	<p>50217 620.490.0365 CE C1FMC</p> 	<p>50218 617.492.0008 617.490.1220 CE C19PMC</p> 	<p>52138 652.490.4120</p> 		

Mounting Parts

1	2	3	4	5	6	7	8
<p>50810 620.997.0490 CE C1CMC</p> 	<p>50827 620.490.0840 620.492.0840 CE C7CMC</p> 	<p>99778 071.555.078.502 CE C16CMC</p> 	<p>99789 071.555.090.501 395.492.0040 CE C13CMC</p> 	<p>50870 617.490.0142 617.490.0542 CE C3BMC</p> 	<p>50903 302.490.0080 442.492.0080 CE C1GMC</p> 	<p>51857 619.492.1441</p> 	<p>99789 071.555.090.501 395.492.0040 CE C13CMC</p> 

Horizontal
RHD
Standard moun-
ting



Series 12-16 tons

System No.: 150200096

Manufacturers part number are quoted for reference only

Type **BM**

▶CHno 5.193.594

616.426
616.427
616.428













1422 L
WB 4200, 4800,
5200
1425 L
WB 4200, 4800,
5200

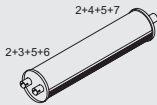









Front pipe

Silencer

Tail pipe

<p>50234 617.490.0925 CE C15PMC</p> <p>Right hand side</p> 	<p>50217 620.490.0365 CE C1FMC</p> 	<p>50218 617.492.0008 617.490.1220 CE C19PMC</p> 	<p>50231 617.490.1320 617.490.4820 CE C130PMC</p> 	<p>50340 617.490.0101 CE C18SMC</p> 	<p>50658 617.492.0204 CE C12PMC</p> 
<p>50233 617.490.0825 CE C18PMC</p> <p>Left hand side</p> 	<p>50217 620.490.0365 CE C1FMC</p> 	<p>50218 617.492.0008 617.490.1220 CE C19PMC</p> 	<p>50230 617.490.4720 617.490.1220 CE C129PMC</p> 		

Mounting Parts

<p>1</p> <p>50810 620.997.0490 CE C1CMC</p> 	<p>2</p> <p>50800 335.491.0040 387.490.0041 CE C14BMC</p> 	<p>3</p> <p>51835 617.492.0141 619.492.0241 CE C26BMC</p> 	<p>4</p> <p>50871 616.492.0941 617.492.3441</p> 	<p>5</p> <p>50809 0201.175.00 301.492.0382 CE C1MMC</p> 	
<p>6</p> <p>50874 617.491.0616 CE C10BMC</p> 	<p>7</p> <p>50867 617.491.1316 CE C12BMC</p> 	<p>8</p> <p>99778 071.555.078.502 CE C16CMC</p> 	<p>9</p> <p>50903 302.490.0080 442.492.0080 CE C1GMC</p> 	<p>10</p> <p>50827 620.490.0840 620.492.0840 CE C7CMC</p> 	<p>11</p> <p>99789 071.555.090.501 395.492.0040 CE C13CMC</p> 

Horizontal
RHD
Standard moun-
ting

783



783

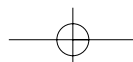



Series 12-16 tons

System No.: 150200097

784
Manufacturers part number are quoted for reference only

Type **BM**

5.193.595 ▶CHno

1422 L
 WB 4200, 4800,
 5200
1425 L
 WB 4200, 4800,
 5200

1422 LS
 WB 3600
1425 LS
 WB 3600

616.426
 616.427
 616.428
 616.522
 616.532

Front pipe

50234
 617.490.0925
 CE C15PMC
 Right hand side

50217
 620.490.0365
 CE C1FMC

50218
 617.492.0008
 617.490.1220
 CE C19PMC

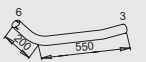

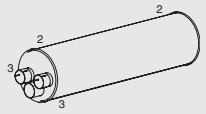
51146
 619.490.2020
 CE C179PMC



50364
 617.490.1901
 CE C34SMC

52768
 619.492.2004
 619.492.2104
 CE C356PMC

50233
 617.490.0825
 CE C18PMC
 Left hand side



50217
 620.490.0365
 CE C1FMC

50218
 617.492.0008
 617.490.1220
 CE C19PMC



51147
 619.490.1920
 CE C180PMC



Mounting Parts

1
50810
 620.997.0490
 CE C1CMC



2
50870
 617.490.0142
 617.490.0542
 CE C3BMC

3
99778
 071.555.078.502
 CE C16CMC

4
99789
 071.555.090.501
 395.492.0040
 CE C13CMC

5
50903
 302.490.0080
 442.492.0080
 CE C1GMC

6
50827
 620.490.0840
 620.492.0840
 CE C7CMC

7
50962
 619.492.1341
 624.492.0741
 624.492.0841

Horizontal
 RHD
 Standard moun-
 ting



Series 12-16 tons

System No.: 150200098

Manufacturers part number are quoted for reference only

Type **BM**







616.065

1422 F
 WB 4200
1425 F
 WB 4200
1428 F
 WB 4200

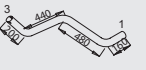
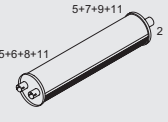

Front pipe

Silencer

Tail pipe

<p>50234 617.490.0925 CE C15PMC</p> <p>Right hand side</p> 	<p>50217 620.490.0365 CE C1FMC</p> 	<p>50218 617.492.0008 617.490.1220 CE C19PMC</p> 	<p>50231 617.490.1320 617.490.4820 CE C130PMC</p> 	<p>50340 617.490.0101 CE C18SMC</p> 	<p>N.A.</p> <p>616.492.0304</p>	<p>N.A.</p> <p>615.492.0014</p>
<p>50233 617.490.0825 CE C18PMC</p> <p>Left hand side</p> 	<p>50217 620.490.0365 CE C1FMC</p> 	<p>50218 617.492.0008 617.490.1220 CE C19PMC</p> 	<p>50230 617.490.4720 617.490.1220 CE C129PMC</p> 			

Mounting Parts

<p>1</p> <p>99778 071.555.078.502 CE C16CMC</p> 	<p>2</p> <p>99789 071.555.090.501 395.492.0040 CE C13CMC</p> 	<p>3</p> <p>50827 620.490.0840 620.492.0840 CE C7CMC</p> 	<p>4</p> <p>50810 620.997.0490 CE C1CMC</p> 	<p>5</p> <p>50800 335.491.0040 387.490.0041 CE C14BMC</p> 	
<p>6</p> <p>51835 617.492.0141 619.492.0241 CE C26BMC</p> 	<p>7</p> <p>50872 617.492.0241 673.492.2041 CE C11BMC</p> 	<p>8</p> <p>50874 617.491.0616 CE C10BMC</p> 	<p>9</p> <p>50867 617.491.1316 CE C12BMC</p> 	<p>10</p> <p>50903 302.490.0080 442.492.0080 CE C1GMC</p> 	<p>11</p> <p>50809 0201.175.00 301.492.0382 CE C1MMC</p> 

Horizontal
 RHD
 Standard moun-
 ting

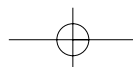

Series 12-16 tons

System No.: 150200099

786
Manufacturers part number are quoted for reference only

Type **BM**

► **CH**no 5.193.594
 1422
 WB 3600, 4200,
 4800, 5200
 1425
 WB 3600, 4200,
 4800, 5200

616.024
 616.026
 616.027
 616.028

Front pipe

50234
 617.490.0925
 CE C15PMC
 Right hand side



50217
 620.490.0365
 CE C1FMC



50218
 617.492.0008
 617.490.1220
 CE C19PMC



50231
 617.490.1320
 617.490.4820
 CE C130PMC



50233
 617.490.0825
 CE C18PMC
 Left hand side



50217
 620.490.0365
 CE C1FMC



50218
 617.492.0008
 617.490.1220
 CE C19PMC



50230
 617.490.4720
 617.490.1220
 CE C129PMC

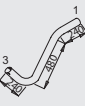

Silencer

50340
 617.490.0101
 CE C18SMC

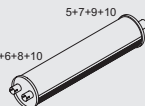

Tail pipe

50658
 617.492.0204
 CE C12PMC



Mounting Parts

1
99778
 071.555.078.502
 CE C16CMC



2
99789
 071.555.090.501
 395.492.0040
 CE C13CMC



3
50827
 620.490.0840
 620.492.0840
 CE C7CMC



4
50810
 620.997.0490
 CE C1CMC



5
50800
 335.491.0040
 387.490.0041
 CE C14BMC



6
51835
 617.492.0141
 619.492.0241
 CE C26BMC



7
50872
 617.492.0241
 673.492.2041
 CE C11BMC



8
50874
 617.491.0616
 CE C10BMC



9
50867
 617.491.1316
 CE C12BMC



10
50809
 0201.175.00
 301.492.0382
 CE C1MMC



11
50903
 302.490.0080
 442.492.0080
 CE C1GMC



Horizontal
 RHD
 Standard moun-
 ting



Series 12-16 tons

System No.: 150200100

Manufacturers part number are quoted for reference only

Type **BM**

▶CHno 5.003.329
 BM 616.121, 122,
 BM 616.131, 132
 ▶CHno 5.193.594
 BM 616.521



1422 LS

1422 S
 WB 3200, 3600
1425 S
 WB 3200, 3600

Front pipe

50234
 617.490.0925
 CE C15PMC

Right hand side

50217
 620.490.0365
 CE C1FMC

50218
 617.492.0008
 617.490.1220
 CE C19PMC

51179
 617.490.4220
 CE C16PMC

50317
 387.490.0601
 CE C11SMC

50680
 387.492.8704
 387.492.8804

50233
 617.490.0825
 CE C18PMC

Left hand side

50217
 620.490.0365
 CE C1FMC

50218
 617.492.0008
 617.490.1220
 CE C19PMC

51178
 617.490.4120
 CE C17PMC

Silencer

Tail pipe

Mounting Parts

1
99778
 071.555.078.502
 CE C16CMC

2
99789
 071.555.090.501
 395.492.0040
 CE C13CMC

3
50827
 620.490.0840
 620.492.0840
 CE C7CMC

4
50810
 620.997.0490
 CE C1CMC

5
50800
 335.491.0040
 387.490.0041
 CE C14BMC

6
51835
 617.492.0141
 619.492.0241
 CE C26BMC

7
51826
 616.492.0041
 617.492.0941
 617.492.2741

8
50874
 617.491.0616
 CE C10BMC

9
50867
 617.491.1316
 CE C12BMC

10
51829
 617.492.2441
 617.492.2541

11
50809
 0201.175.00
 301.492.0382
 CE C1MMC

12
50903
 302.490.0080
 442.492.0080
 CE C1GMC

13
50910
 001.987.5340
 001.987.9640
 CE C6MMC

Horizontal
 RHD
 Standard moun-
 ting

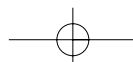

Series 12-16 tons

System No.: 150200101

788 Manufacturers part number are quoted for reference only

Type	BM
5.003.330 ▶CHno	616.121
5.193.594	616.122
	616.131
	616.132
1422 S WB 3200, 3600	
1425 S WB 3200, 3600	

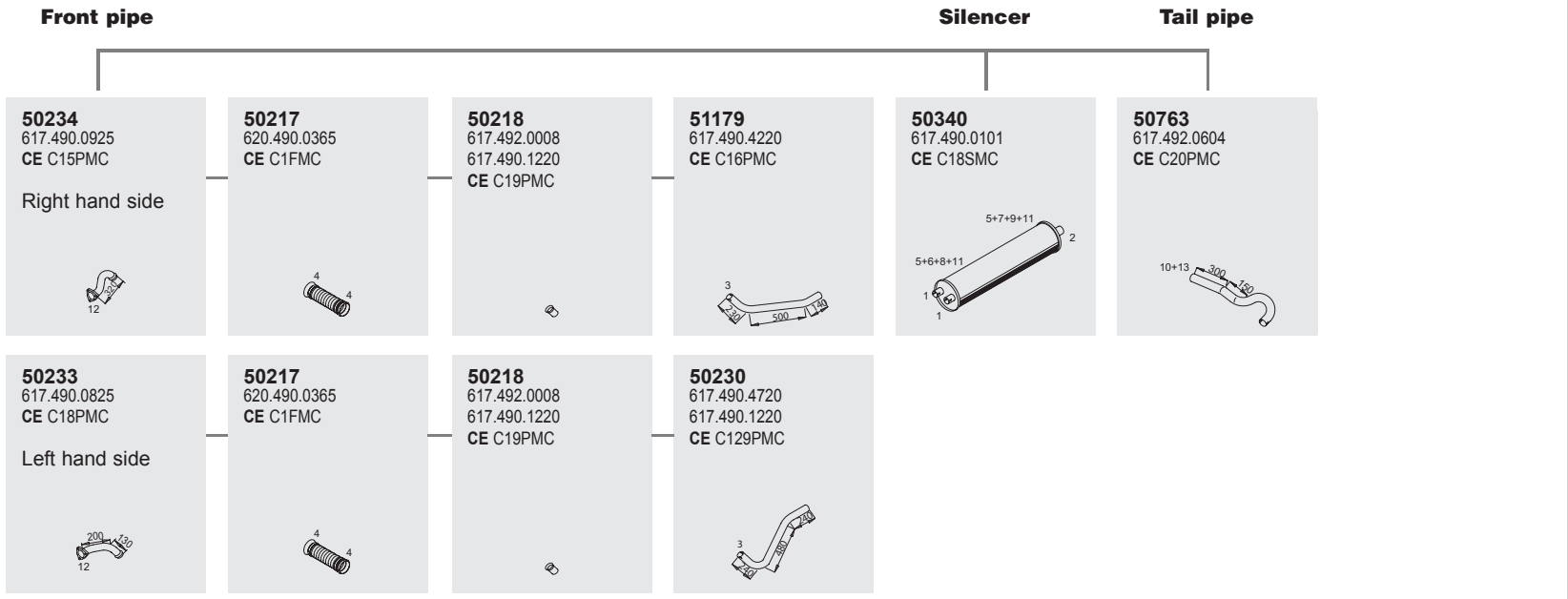

Mounting Parts

1 99778 071.555.078.502 CE C16CMC	2 99789 071.555.090.501 395.492.0040 CE C13CMC	3 50827 620.490.0840 620.492.0840 CE C7CMC	4 50810 620.997.0490 CE C1CMC	5 50800 335.491.0040 387.490.0041 CE C14BMC	6 51835 617.492.0141 619.492.0241 CE C26BMC
7 50872 617.492.0241 673.492.2041 CE C11BMC	8 50874 617.491.0616 CE C10BMC	9 50867 617.491.1316 CE C12BMC	10 51829 617.492.2441 617.492.2541	11 50809 0201.175.00 301.492.0382 CE C1MMC	12 50903 302.490.0080 442.492.0080 CE C1GMC
					13 50910 001.987.5340 001.987.9640 CE C6MMC

Horizontal
RHD
Standard moun-
ting



Series 12-16 tons

System No.: 150200102

Manufacturers part number are quoted for reference only

Type	BM
5.193.595 ▶CHno	616.024
	616.026
1422	616.027
WB 3600, 4200, 4800, 5200	616.028
1425	616.121
WB 3600, 4200, 4800, 5200	616.122
	616.131
1422 S	616.132
WB 3200, 3600	
1425 S	
WB 3200, 3600	

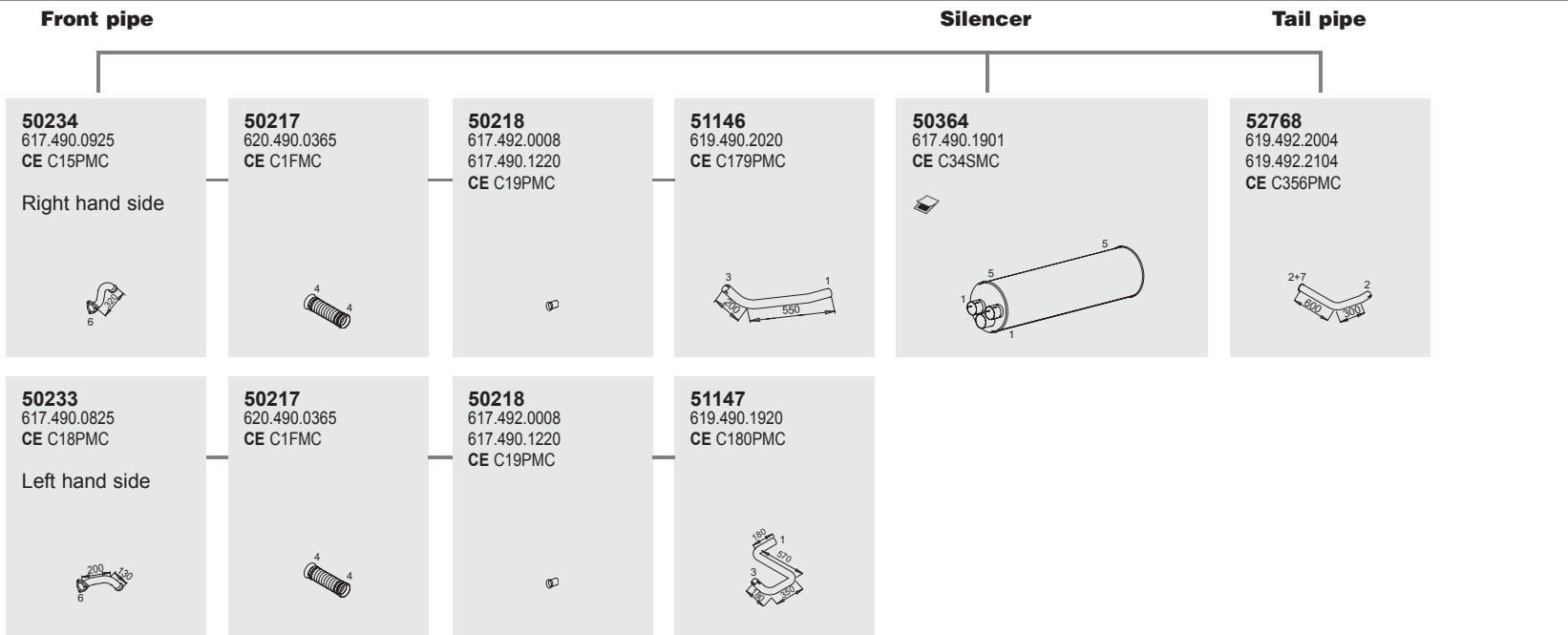

Mounting Parts

1	2	3	4	5	6	7
99778 071.555.078.502 CE C16CMC	99789 071.555.090.501 395.492.0040 CE C13CMC	50827 620.490.0840 620.492.0840 CE C7CMC	50810 620.997.0490 CE C1CMC	50870 617.490.0142 617.490.0542 CE C3BMC	50903 302.490.0080 442.492.0080 CE C1GMC	50962 619.492.1341 624.492.0741 624.492.0841

Horizontal
RHD
Standard moun-
ting

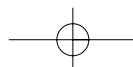

Series 12-16 tons

System No.: 150200103

790
Manufacturers part number are quoted for reference only

Type
►CHno 5.193.594

1422 LS
WB 3600
1425 LS
WB 3600

BM
616.522
616.532

Front pipe

50234
617.490.0925
CE C15PMC
Right hand side



50217
620.490.0365
CE C1FMC



50218
617.492.0008
617.490.1220
CE C19PMC

51179
617.490.4220
CE C16PMC

50233
617.490.0825
CE C18PMC
Left hand side

50217
620.490.0365
CE C1FMC



50218
617.492.0008
617.490.1220
CE C19PMC

50230
617.490.4720
617.490.1220
CE C129PMC

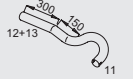

Silencer

50340
617.490.0101
CE C18SMC

Tail pipe

50763
617.492.0604
CE C20PMC

Mounting Parts

1
50810
620.997.0490
CE C1CMC



2
50800
335.491.0040
387.490.0041
CE C14BMC

3
51835
617.492.0141
619.492.0241
CE C26BMC



4
50871
616.492.0941
617.492.3441



5
50809
0201.175.00
301.492.0382
CE C1MMC

6
50874
617.491.0616
CE C10BMC

7
50867
617.491.1316
CE C12BMC

8
99778
071.555.078.502
CE C16CMC

9
50903
302.490.0080
442.492.0080
CE C1GMC

10
50827
620.490.0840
620.492.0840
CE C7CMC

11
99789
071.555.090.501
395.492.0040
CE C13CMC

12
51829
617.492.2441
617.492.2541

13
50910
001.987.5340
001.987.9640
CE C6MMC

Horizontal
RHD
Standard moun-
ting



Series 12-16 tons

System No.: 150200104

Manufacturers part number are quoted for reference only

Type **BM**

5.193.595 ▶CHno









616.521

1422 S
WB 3200



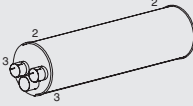

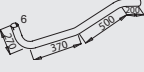

Front pipe

Silencer

Tail pipe

<p>50234 617.490.0925 CE C15PMC</p> <p>Right hand side</p> 	<p>50217 620.490.0365 CE C1FMC</p> 	<p>50218 617.492.0008 617.490.1220 CE C19PMC</p> 	<p>51173 617.490.1220 619.490.1220</p> 	<p>50364 617.490.1901 CE C34SMC</p> 	<p>52770 619.492.1904</p> 
<p>50233 617.490.0825 CE C18PMC</p> <p>Left hand side</p> 	<p>50217 620.490.0365 CE C1FMC</p> 	<p>50218 617.492.0008 617.490.1220 CE C19PMC</p> 	<p>51174 617.490.1320 619.490.1320</p> 		

Mounting Parts

<p>1</p> <p>50810 620.997.0490 CE C1CMC</p> 	<p>2</p> <p>50870 617.490.0142 617.490.0542 CE C3BMC</p> 	<p>3</p> <p>99778 071.555.078.502 CE C16CMC</p> 	<p>4</p> <p>99789 071.555.090.501 395.492.0040 CE C13CMC</p> 	<p>5</p> <p>50903 302.490.0080 442.492.0080 CE C1GMC</p> 	<p>6</p> <p>50827 620.490.0840 620.492.0840 CE C7CMC</p> 	<p>7</p> <p>51857 619.492.1441</p> 
---	--	--	--	--	--	--

Horizontal
RHD
Standard mounting

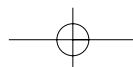



792 Manufacturers part number are quoted for reference only

792

Series 12-16 tons







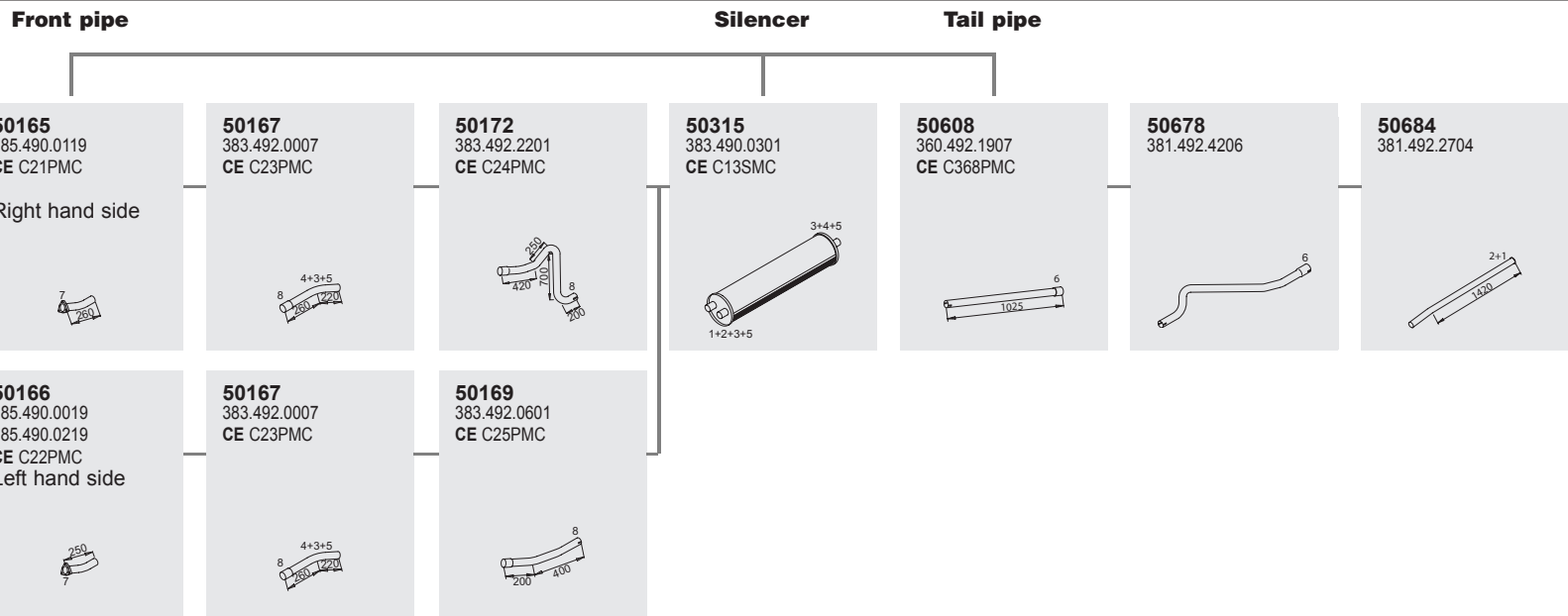

System No.: 150200084

Type **BM**

► **CH**no 4.326.309 383.085
1424 F
 WB 4200



Mounting Parts

1	2	3	4	5	6	7	8
50864 383.492.0140	50888 383.490.0040	50809 0201.175.00 301.492.0382 CE C1MMC	50861 381.492.1941	50881 381.491.0416	99778 071.555.078.502 CE C16CMC	50903 302.490.0080 442.492.0080 CE C1GMC	99765 071.555.065.501 CE C18CMC
							

Horizontal
RHD
Standard moun-
ting



Series 12-16 tons

System No.: 150200085

Manufacturers part number are quoted for reference only

Type **BM**

4.326.310 ▶CHno

383.085

1424 F
WB 4200

Front pipe

Silencer

Tail pipe

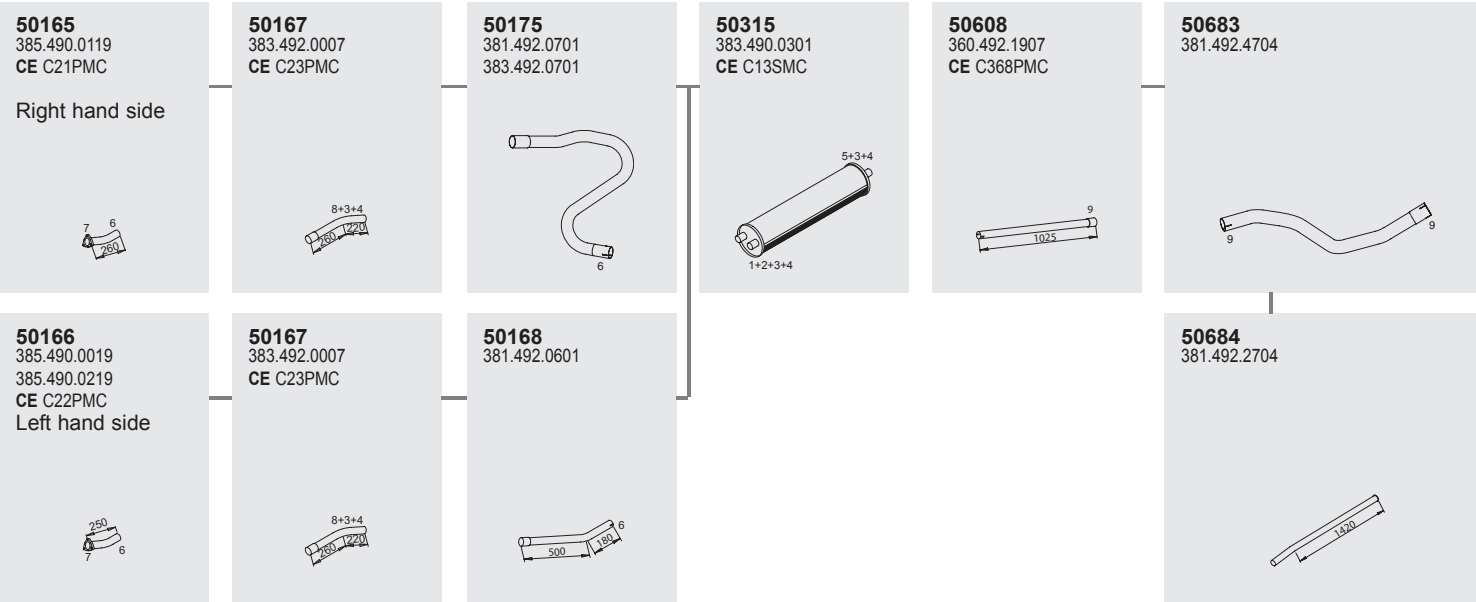

Mounting Parts



Horizontal
RHD
Standard mounting

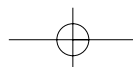















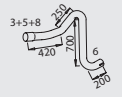

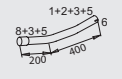



















Series 12-16 tons

System No.: 150200105

794
Manufacturers part number are quoted for reference only

Type **BM**

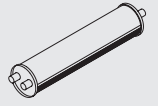
	383.035
1424	383.037
WB 4200, 4800, 5200	383.038
	383.049
	383.056
	
1424 K	
WB 3200	
	
1424 S	
WB 3200	

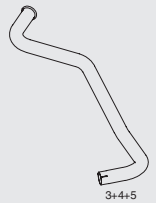
Front pipe	Silencer	Tail pipe																											
<p>50165 385.490.0119 CE C21PMC</p> <p>Right hand side</p> 	<p>50167 383.492.0007 CE C23PMC</p> 	<p>50172 383.492.2201 CE C24PMC</p> 																											
<p>50166 385.490.0019 385.490.0219 CE C22PMC</p> <p>Left hand side</p> 	<p>50167 383.492.0007 CE C23PMC</p> 	<p>50169 383.492.0601 CE C25PMC</p> 																											
<p>Mounting Parts</p> <table border="0"> <tr> <td>1</td> <td>2</td> <td>3</td> <td>4</td> </tr> <tr> <td>50864 383.492.0140</td> <td>50888 383.490.0040</td> <td>50809 0201.175.00 301.492.0382 CE C1MMC</td> <td>50822 383.492.1341 617.492.1341 617.492.2841</td> </tr> <tr> <td></td> <td></td> <td></td> <td></td> </tr> <tr> <td>5</td> <td>6</td> <td>7</td> <td>8</td> <td>9</td> </tr> <tr> <td>50881 381.491.0416</td> <td>99765 071.555.065.501 CE C18CMC</td> <td>50903 302.490.0080 442.492.0080 CE C1GMC</td> <td>50861 381.492.1941</td> <td>99778 071.555.078.502 CE C16CMC</td> </tr> <tr> <td></td> <td></td> <td></td> <td></td> <td></td> </tr> </table>			1	2	3	4	50864 383.492.0140	50888 383.490.0040	50809 0201.175.00 301.492.0382 CE C1MMC	50822 383.492.1341 617.492.1341 617.492.2841					5	6	7	8	9	50881 381.491.0416	99765 071.555.065.501 CE C18CMC	50903 302.490.0080 442.492.0080 CE C1GMC	50861 381.492.1941	99778 071.555.078.502 CE C16CMC					
1	2	3	4																										
50864 383.492.0140	50888 383.490.0040	50809 0201.175.00 301.492.0382 CE C1MMC	50822 383.492.1341 617.492.1341 617.492.2841																										
																													
5	6	7	8	9																									
50881 381.491.0416	99765 071.555.065.501 CE C18CMC	50903 302.490.0080 442.492.0080 CE C1GMC	50861 381.492.1941	99778 071.555.078.502 CE C16CMC																									
																													
	<p>50315 383.490.0301 CE C13SMC</p> 	<p>50678 381.492.4206</p> <p>►CHno 4.337.020 BM 383.056</p> 																											
		<p>51627 383.492.6204</p> <p>4.613.840 ►CHno BM 383.049, 056</p> 																											
		<p>51779 381.492.0204 CE C7PMC</p> <p>►CHno 4.613.839</p> 																											
		<p>N.A.</p> <p>381.492.7004 BM 383.037</p>																											

Horizontal
RHD
Standard moun-
ting





Series 12-16 tons

System No.: 150200111

Manufacturers part number are quoted for reference only





Type **BM**

-  **1424**
WB 3600 383.033
383.048
383.057
-  **1424 K**
WB 3600
-  **1424 S**
WB 3600





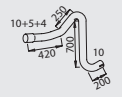
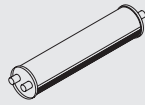
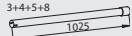
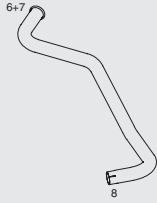

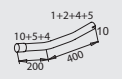
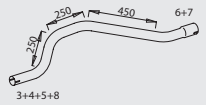



Front pipe

Silencer

Tail pipe

<p>50165 385.490.0119 CE C21PMC</p> <p>Right hand side</p> 	<p>50167 383.492.0007 CE C23PMC</p> 	<p>50172 383.492.2201 CE C24PMC</p> 	<p>50315 383.490.0301 CE C13SMC</p> 	<p>50608 360.492.1907 CE C368PMC</p> 	<p>51779 381.492.0204 CE C7PMC</p> <p>►CHno 4.613.839</p> 
<p>50166 385.490.0019 385.490.0219 CE C22PMC</p> <p>Left hand side</p> 	<p>50167 383.492.0007 CE C23PMC</p> 	<p>50169 383.492.0601 CE C25PMC</p> 			<p>51627 383.492.6204</p> <p>4.613.840 ►CHno</p> 

Mounting Parts

<p>1</p> <p>50864 383.492.0140</p> 	<p>2</p> <p>50888 383.490.0040</p> 	<p>3</p> <p>50822 383.492.1341 617.492.1341 617.492.2841</p> 	<p>4</p> <p>50881 381.491.0416</p> 	<p>5</p> <p>50809 0201.175.00 301.492.0382 CE C1MMC</p> 
<p>6</p> <p>50883 383.492.7941</p> 	<p>7</p> <p>50910 001.987.5340 001.987.9640 CE C6MMC</p> 	<p>8</p> <p>99765 071.555.065.501 CE C18CMC</p> 	<p>9</p> <p>50903 302.490.0080 442.492.0080 CE C1GMC</p> 	<p>10</p> <p>50861 381.492.1941</p> 

Horizontal
RHD
Standard moun-
ting

N.A.

381.492.6004
4.613.840 ►CHno

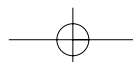



796

796

Series 12-16 tons

System No.: 150200116

Type **BM**

►CHno 5.193.594

617.004
617.006
617.008

1614
WB 4500,
5200



1614
WB 5900
1614 L
WB 5900

Front pipe

Silencer

Tail pipe

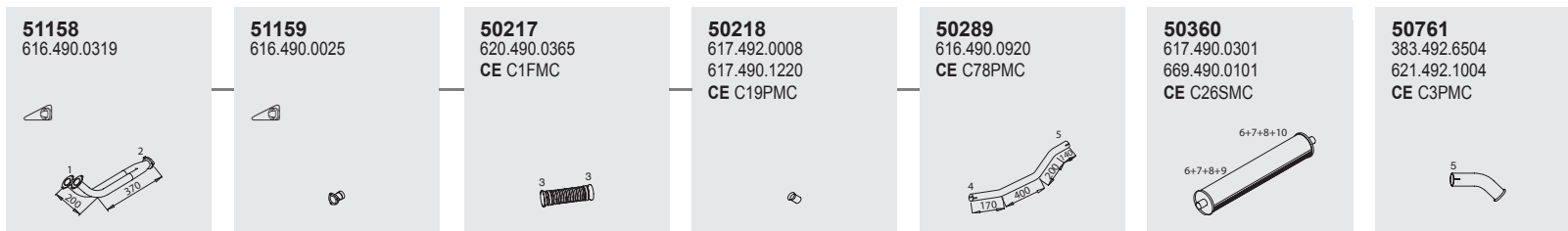

Mounting Parts



Horizontal
RHD
Standard moun-
ting

Manufacturers part number are quoted for reference only



Series 12-16 tons

System No.: 150200109

Manufacturers part number are quoted for reference only

Type **BM**

- ▶ **CH**no 5.193.594
- 616.105
- 617.003
- 1614**
- 617.106
- WB 3900
- 617.107
- 1414 K**
- WB 3200
- 1614 K**
- WB 3600, 3900

Front pipe

51158
616.490.0319

50217
620.490.0365
CE C1FMC

50218
617.492.0008
617.490.1220
CE C19PMC

50289
616.490.0920
CE C78PMC

50360
617.490.0301
669.490.0101
CE C26SMC

53658
616.492.0914

51159
616.490.0025

Mounting Parts

1

50919
DICHTUNG/GASKET
CE C7GMC

2

50903
302.490.0080
442.492.0080
CE C1GMC

3

50810
620.997.0490
CE C1CMC

4

50827
620.490.0840
620.492.0840
CE C7CMC

5

99775
071.555.075.502
CE C8CMC

6

50877
616.491.0040
617.490.0041
CE C23BMC

7

51835
617.492.0141
619.492.0241
CE C26BMC

8

50809
0201.175.00
301.492.0382
CE C1MMC

9

50880
617.491.1216
CE C44BMC

10

50871
616.492.0941
617.492.3441

11

50867
617.491.1316
CE C12BMC

12

50910
001.987.5340
001.987.9640
CE C6MMC

13

50968
383.492.1841

Horizontal
RHD
Standard moun-
ting

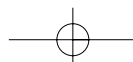

Series 12-16 tons

System No.: 150200110

798
Manufacturers part number are quoted for reference only

Type **BM**

5.193.595 ▶CHno
5.308.039

 **1614**
WB 3900

 **1414 K**
WB 3200
1614 K
WB 3600, 3900

616.105
617.003
617.106
617.107

Front pipe

52159
616.490.1019

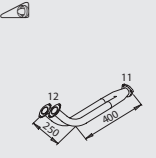

50217
620.490.0365
CE C1FMC



50218
617.492.0008
617.490.1220
CE C19PMC



52161
616.490.1920

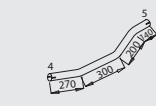

50360
617.490.0301
669.490.0101
CE C26SMC



53659
616.492.1714



51159
616.490.0025

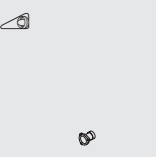

Mounting Parts

1

50919
DICHTUNG/GASKET
CE C7GMC



2

50903
302.490.0080
442.492.0080
CE C1GMC



3

50810
620.997.0490
CE C1CMC



4

50827
620.490.0840
620.492.0840
CE C7CMC



5

99775
071.555.075.502
CE C8CMC



6

50877
616.491.0040
617.490.0041
CE C23BMC



7

51835
617.492.0141
619.492.0241
CE C26BMC



8

50809
0201.175.00
301.492.0382
CE C1MMC



9

50880
617.491.1216
CE C44BMC



10

50871
616.492.0941
617.492.3441



11

50867
617.491.1316
CE C12BMC



12

50910
001.987.5340
001.987.9640
CE C6MMC



13

50968
383.492.1841



Horizontal
RHD
Standard moun-
ting



Series 12-16 tons

System No.: 150200113

Manufacturers part number are quoted for reference only

Type **BM**

5.308.040 ►CHno
 616.105
 617.003
 617.106
 617.107

1614
 WB 3900

1414 K
 WB 3200
1614 K
 WB 3600, 3900

Front pipe

52160
616.490.2219

50217
620.490.0365
CE C1FMC

50218
617.492.0008
617.490.1220
CE C19PMC

52162
616.490.2320

50360
617.490.0301
669.490.0101
CE C26SMC

53659
616.492.1714

51159
616.490.0025

Mounting Parts

1
50919
DICHUNG/GASKET
CE C7GMC

2
50903
302.490.0080
442.492.0080
CE C1GMC

3
50810
620.997.0490
CE C1CMC

4
50827
620.490.0840
620.492.0840
CE C7CMC

5
99775
071.555.075.502
CE C8CMC

6
50877
616.491.0040
617.490.0041
CE C23BMC

7
51835
617.492.0141
619.492.0241
CE C26BMC

8
50809
0201.175.00
301.492.0382
CE C1MMC

9
50880
617.491.1216
CE C44BMC

10
50871
616.492.0941
617.492.3441

11
50867
617.491.1316
CE C12BMC

12
50910
001.987.5340
001.987.9640
CE C6MMC

13
50968
383.492.1841

Horizontal
RHD
Standard moun-
ting

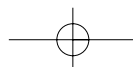

800
Manufacturers part number are quoted for reference only

Series 12-16 tons

System No.: 150200117

Type **BM**

5.193.595 ▶CHno
5.308.039 617.004
 617.006
 617.008





1614
WB 4500, 5200

1614
1614 L
WB 5900



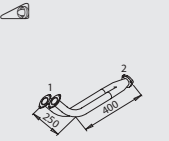

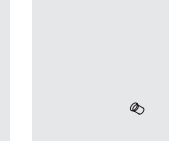
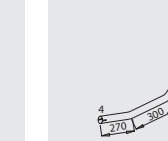
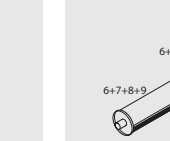
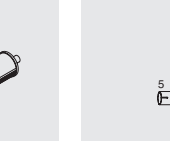

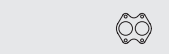

Front pipe

Silencer

Tail pipe

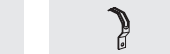
<p>52159 616.490.1019</p> 	<p>51159 616.490.0025</p> 	<p>50217 620.490.0365 CE C1FMC</p> 	<p>50218 617.492.0008 617.490.1220 CE C19PMC</p> 	<p>52161 616.490.1920</p> 	<p>50360 617.490.0301 669.490.0101 CE C26SMC</p> 	<p>50761 383.492.6504 621.492.1004 CE C3PMC</p> 
--	---	---	---	--	---	--

Mounting Parts

<p>1</p> <p>50919 DICHTUNG/GASKET CE C7GMC</p> 	<p>2</p> <p>50903 302.490.0080 442.492.0080 CE C1GMC</p> 	<p>3</p> <p>50810 620.997.0490 CE C1CMC</p> 	<p>4</p> <p>50827 620.490.0840 620.492.0840 CE C7CMC</p> 	<p>5</p> <p>99775 071.555.075.502 CE C8CMC</p> 	<p>6</p> <p>50877 616.491.0040 617.490.0041 CE C23BMC</p> 	<p>7</p> <p>51835 617.492.0141 619.492.0241 CE C26BMC</p> 	<p>8</p> <p>50809 0201.175.00 301.492.0382 CE C1MMC</p> 	<p>9</p> <p>50874 617.491.0616 CE C10BMC</p> 
---	--	--	---	---	--	--	--	---



Horizontal
RHD
Standard moun-
ting



Series 12-16 tons

System No.: 150200118

Manufacturers part number are quoted for reference only

Type	BM
5.308.040 ▶CHno	617.004
	617.006
1614	617.008
WB 4500, 5200	
	
1614 L	
WB 5900	

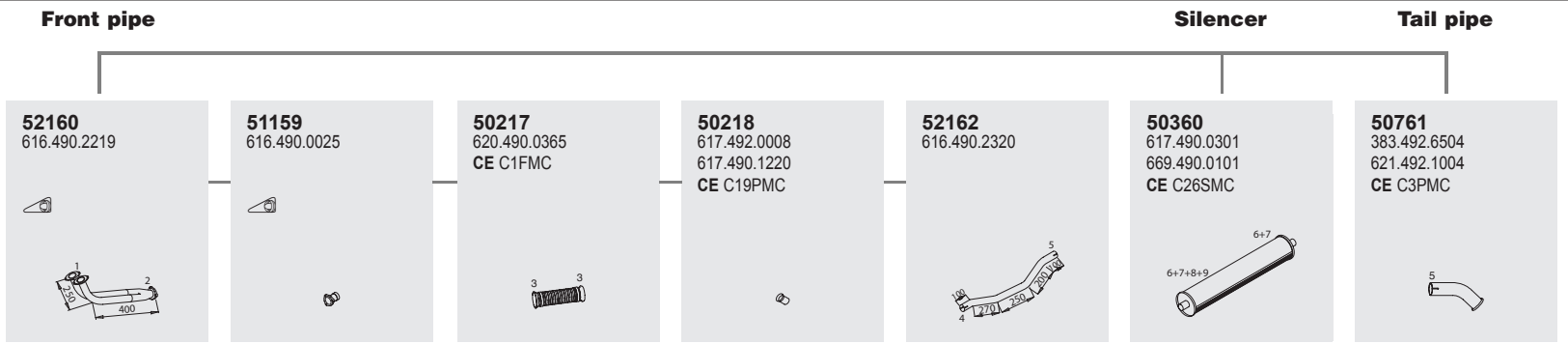

Mounting Parts

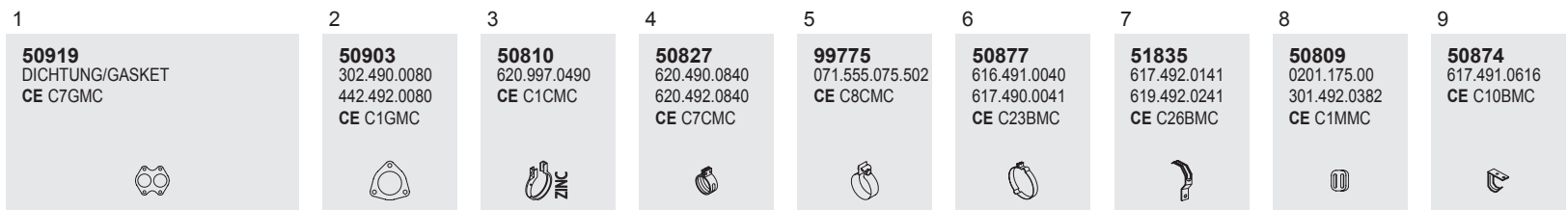

Horizontal
RHD
Standard moun-
ting

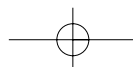



802
Manufacturers part number are quoted for reference only

802

Series 12-16 tons

System No.: 150200280

Type **BM**

- 5.193.595 ▶CHno
- 5.308.039
-  **1617 C**
WB 3900
- 1619 C**
WB 3900
- 1620**
WB 3900
-  **1617 CS**
WB 3200
-  **1617 K**
WB 3900
- 1619 CK**
WB 3600
- 1620 K**
WB 3600

- 617.013
- 617.043
- 617.111
- 617.116
- 617.117

Front pipe

51176
616.490.0919
CE C203PMC



50277
620.490.0465
CE C2FMC



51170
620.492.0208
CE C66PMC



51177
616.490.1620
CE C202PMC



Silencer

50362
616.490.0501
CE C14SMC



Tail pipe

52773
616.492.1914
CE C287PMC



Mounting Parts

1
50913
0201.141.00
0201.178.00
CE C6GMC



2
50852
620.997.0590
CE C2CMC



3
50917
620.492.0940
674.492.0340
CE C6CMC



4
99794
071.555.094.502
CE C10CMC



5
51825
615.492.0241
616.492.0141



6
50910
001.987.5340
001.987.9640
CE C6MMC



7
50877
616.491.0040
617.490.0041
CE C23BMC



8
50873
617.492.0141
CE C26BMC



9
50809
0201.175.00
301.492.0382
CE C1MMC



10
50880
617.491.1216
CE C44BMC



11
50871
616.492.0941
617.492.3441



12
50867
617.491.1316
CE C12BMC



Horizontal
RHD
Standard moun-
ting

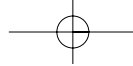

Series 12-16 tons

System No.: 150200243

Manufacturers part number are quoted for reference only

Type	BM
5.304.040 ▶CHno	617.013
	617.043
1617 C	617.111
WB 3900	617.116
1619 C	617.117
WB 3900	
1620	
WB 3900	
1617 CS	
WB 3200	
1617 K	
WB 3900	
1619 CK	
WB 3600	
1620 K	
WB 3600	

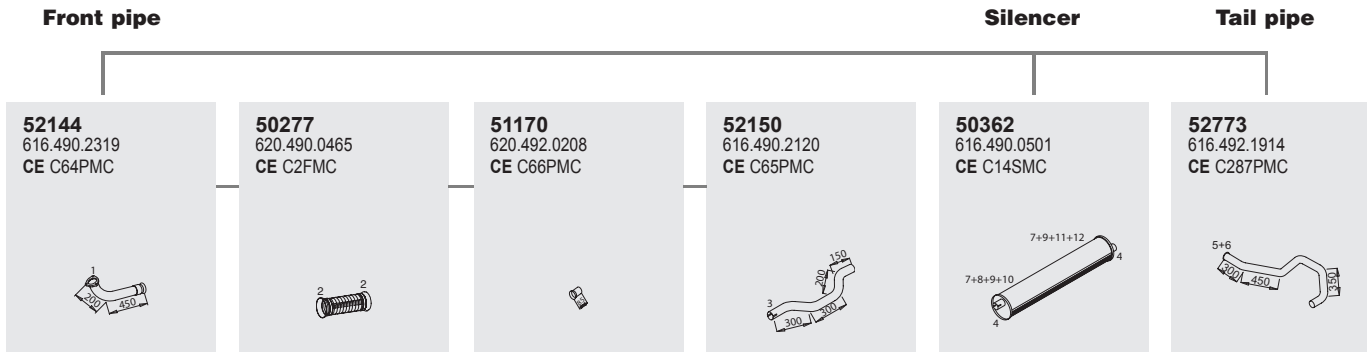

Mounting Parts

1 50913 0201.141.00 0201.178.00 CE C6GMC 	2 50852 620.997.0590 CE C2CMC 	3 50917 620.492.0940 674.492.0340 CE C6CMC 	4 99789 071.555.090.501 395.492.0040 CE C13CMC 	5 51825 615.492.0241 616.492.0141 	6 50910 001.987.5340 001.987.9640 CE C6MMC
7 50877 616.491.0040 617.490.0041 CE C23BMC 	8 50873 617.492.0141 CE C26BMC 	9 50809 0201.175.00 301.492.0382 CE C1MMC 	10 50880 617.491.1216 CE C44BMC 	11 50871 616.492.0941 617.492.3441 	12 50867 617.491.1316 CE C12BMC

Horizontal
RHD
Standard moun-
ting

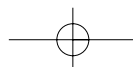

804
Manufacturers part number are quoted for reference only

804

Series 12-16 tons

System No.: 150200114

Type	BM
5.193.595 ▶CHno	617.014
5.308.039	617.016
	617.018
 1617 C	617.019
WB 4200, 4500, 5200, 5900	617.044
1617 CL	617.046
WB 4500, 5200, 5900	617.047
1619 C	617.048
WB 4200, 4500	617.049
1620	617.414
WB 4500, 5200	617.416
5500, 5900	617.418
1620 L	617.447
WB 5500, 5900	617.448
1820	
WB 5200, 5500, 5900	
1820 L	
WB 5500, 5900	
1920	
WB 4200	

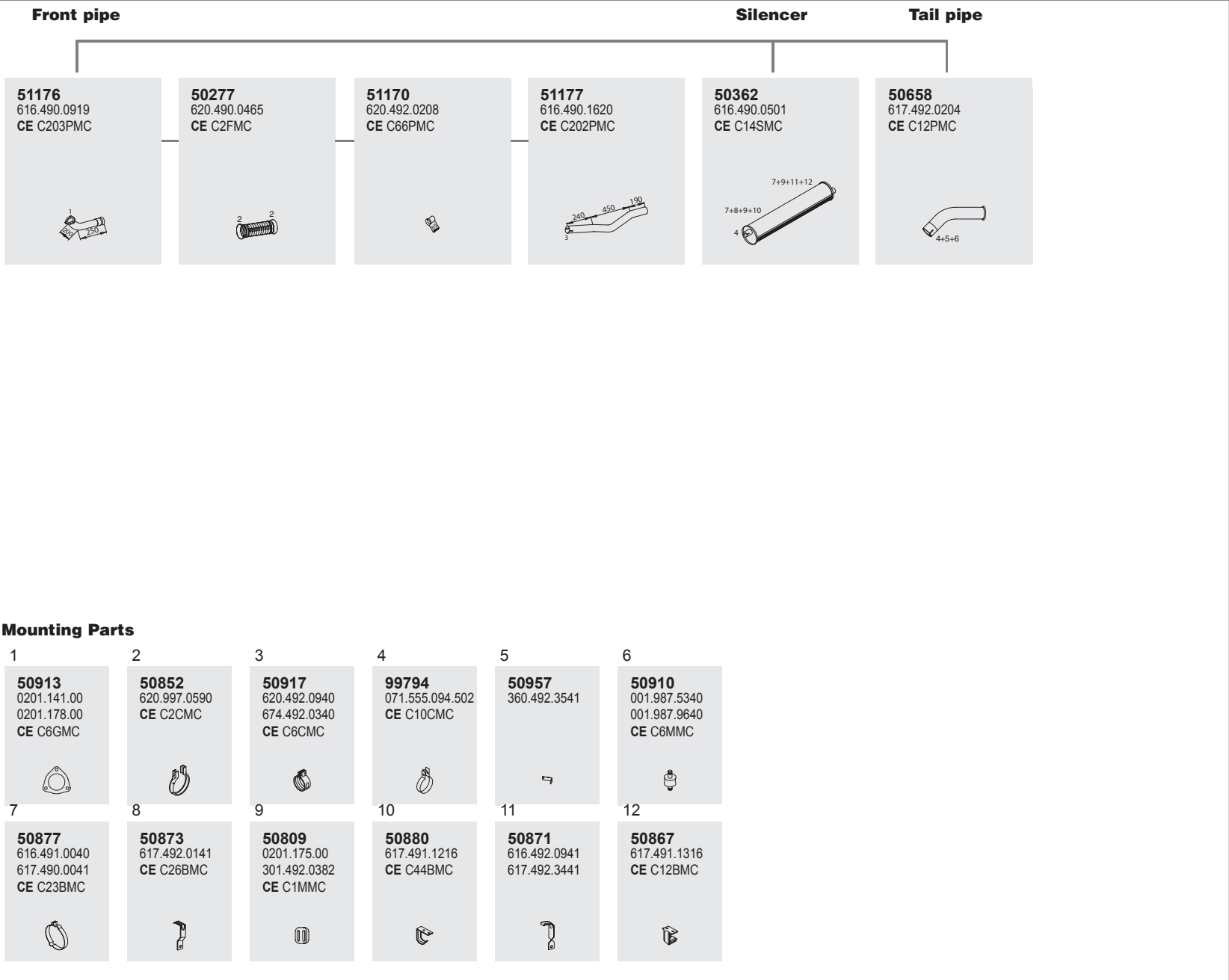





Series 12-16 tons

System No.: 150200132

Manufacturers part number are quoted for reference only

Type **BM**

- ▶ **CH** no 5.193.594
-  **1617 C**
WB 3900, 4200,
4500, 5200,
5900
-  **1617 CS**
WB 3200
-  **1617 CK**
WB 3600, 3900
- 1620 K**
WB 3600
- 1820 K**
WB 3600

- 617.013
- 617.014
- 617.016
- 617.018
- 617.019
- 617.111
- 617.116
- 617.117

Front pipe

50290
616.490.0525
CE C79PMC



50217
620.490.0365
CE C1FMC



50218
617.492.0008
617.490.1220
CE C19PMC



50289
616.490.0920
CE C78PMC



50360
617.490.0301
669.490.0101
CE C26SMC

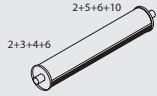

Silencer

50761
383.492.6504
621.492.1004
CE C3PMC
BM 617.014, 016, 018, 019, 117



53616
616.492.0814

BM 617.013, 116



53658
616.492.0914

BM 617.111

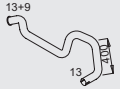

Mounting Parts

1

50810
620.997.0490
CE C1CMC



2

50877
616.491.0040
617.490.0041
CE C23BMC



3

50873
617.492.0141
CE C26BMC



4

50880
617.491.1216
CE C44BMC



5

50871
616.492.0941
617.492.3441



6

50809
0201.175.00
301.492.0382
CE C1MMC



7

50879
616.492.2141



8, 383.492.1641

N.A.

9

50910
001.987.5340
001.987.9640
CE C6MMC



10

50867
617.491.1316
CE C12BMC



11

50903
302.490.0080
442.492.0080
CE C1GMC



12

50827
620.490.0840
620.492.0840
CE C7CMC



13

99775
071.555.075.502
CE C8CMC



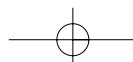

Horizontal
RHD
Standard moun-
ting











Series 12-16 tons

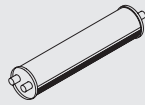
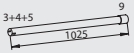



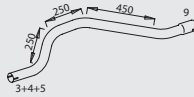



System No.: 150200278

806
Manufacturers part number are quoted for reference only

Type	BM
4.188.090 ▶CHno	385.020
	385.024
1619	385.026
WB 3900, 4500,	385.027
4800, 5200, 5500,	385.028
5900	385.029
1619 A	385.046
	385.047
	385.048
1619 AK	385.054
WB 3200, 3600	385.055
1619 K	385.070
WB 3200, 3600,	385.071
3900	385.072
1619 KO	385.072
WB 3900, 4500,	385.122
5200	385.146
	385.147
1619 S	
WB 3200, 3600	

Front pipe	Silencer	Tail pipe
<p>50165 385.490.0119 CE C21PMC</p> <p>Right hand side</p> 	<p>50167 383.492.0007 CE C23PMC</p> 	<p>50172 383.492.2201 CE C24PMC</p> 
<p>50315 383.490.0301 CE C13SMC</p> 	<p>50608 360.492.1907 CE C368PMC</p> <p>BM 385.020, 047, 055, 147, All ch.no. 4.613.840 ▶CHno, BM 385.024, 048, 070 ▶CHno 4.191.698, BM 385.026, 027, 071</p> 	<p>N.A.</p> <p>381.492.2004 ▶CHno 4.337.020</p>
<p>50166 385.490.0019 385.490.0219 CE C22PMC</p> <p>Left hand side</p> 	<p>50167 383.492.0007 CE C23PMC</p> 	<p>50169 383.492.0601 CE C25PMC</p> 
<p>50678 381.492.6204</p> <p>4.613.840 ▶CHno BM 385.046, 047, 054, 055, 122, 146, 147</p> 	<p>N.A.</p> <p>383.492.6004 4.336.580 ▶CHno BM 385.054</p>	<p>N.A.</p>
<p>50678 381.492.4206</p> <p>▶CHno 4.337.020, BM 385.054</p> 	<p>N.A.</p> <p>381.492.2004 ▶CHno 4.337.020</p>	<p>N.A.</p>
<p>51779 381.492.0204 CE C7PMC</p> <p>▶CHno 4.613.839, BM 385.024, 046, 048, 070, 122, 146, 147 4.337.021 &cht 4.613.839, BM 385.054</p> 	<p>N.A.</p> <p>381.492.2004 ▶CHno 4.337.020</p>	<p>N.A.</p>

Mounting Parts

<p>1</p> <p>50864 383.492.0140</p> 	<p>2</p> <p>50888 383.490.0040</p> 	<p>3</p> <p>50809 0201.175.00 301.492.0382 CE C1MMC</p> 	<p>4</p> <p>50822 383.492.1341 617.492.1341 617.492.2841</p> 
<p>5</p> <p>50881 381.491.0416</p> 	<p>6</p> <p>99765 071.555.065.501 CE C18CMC</p> 	<p>7</p> <p>50903 302.490.0080 442.492.0080 CE C1GMC</p> 	<p>8</p> <p>50861 381.492.1941</p> 
<p>9</p> <p>99778 071.555.078.502 CE C16CMC</p> 			

Horizontal
RHD
Standard moun-
ting





Series 12-16 tons

System No.: 150200245

Manufacturers part number are quoted for reference only

Type **BM**

 385.224
 385.227
1619 L 385.228
 WB 3900, 4800 385.229
 5500 385.237
1624 L 385.238
 WB 4800, 5500 385.239

 385.224
 385.227
1624 LS 385.228
 WB 5900 385.237

Front pipe

Silencer

Tail pipe

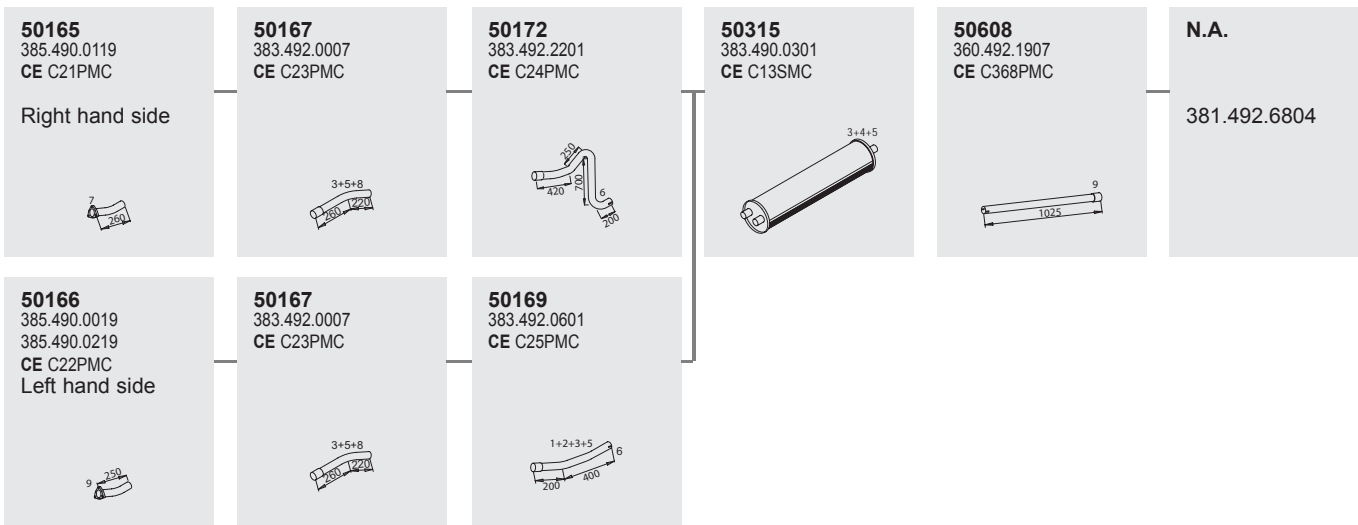

Mounting Parts

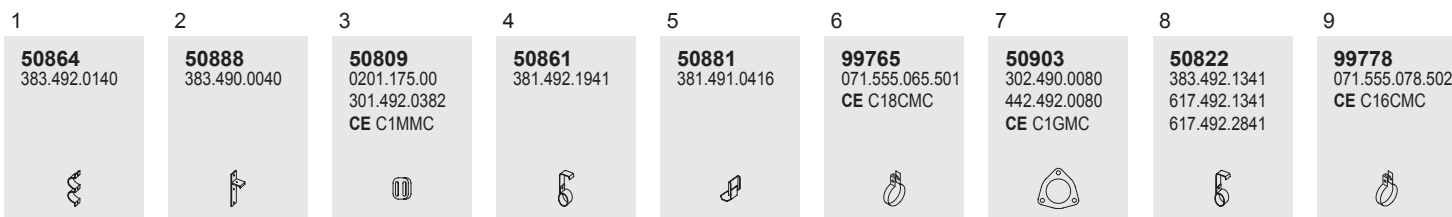

Horizontal
RHD
Standard moun-
ting

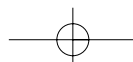

Series 12-16 tons

System No.: 150200256

808
Manufacturers part number are quoted for reference only

Type	BM
4.932.447 ▶CHno	617.023
5.193.594	617.024
(BM 617.033-036)	617.025
▶CHno 5.193.594	617.026
(BM 617.023-029)	617.027
	617.028
	617.029
1622	617.033
WB 3900, 4200,	617.034
4500, 4800,	617.035
5200, 5500,	617.036
5900	
1625	
WB 3900, 4500,	
4800, 5200,	
5900	
2225	
WB 3900, 4500,	
4800, 5200	
2228	
WB 3900, 4500	
2422	
WB 4500, 5200	
2425	
WB 3900	

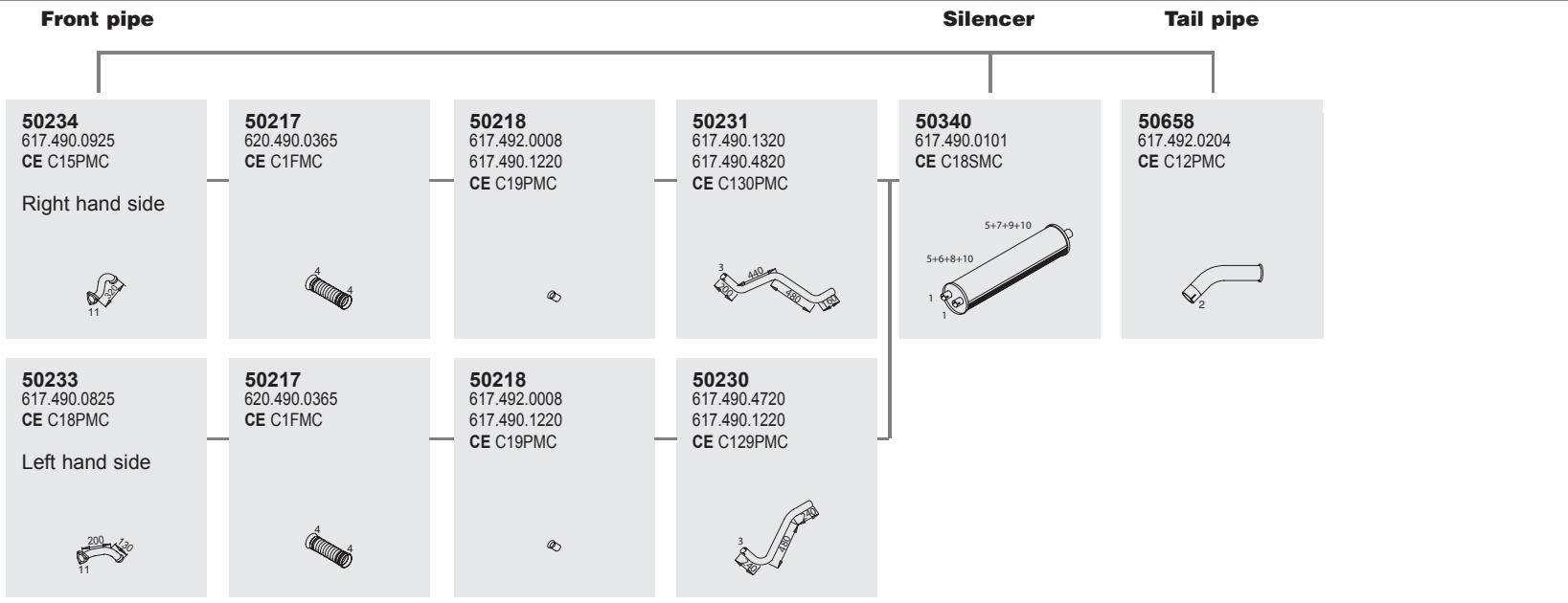

Mounting Parts

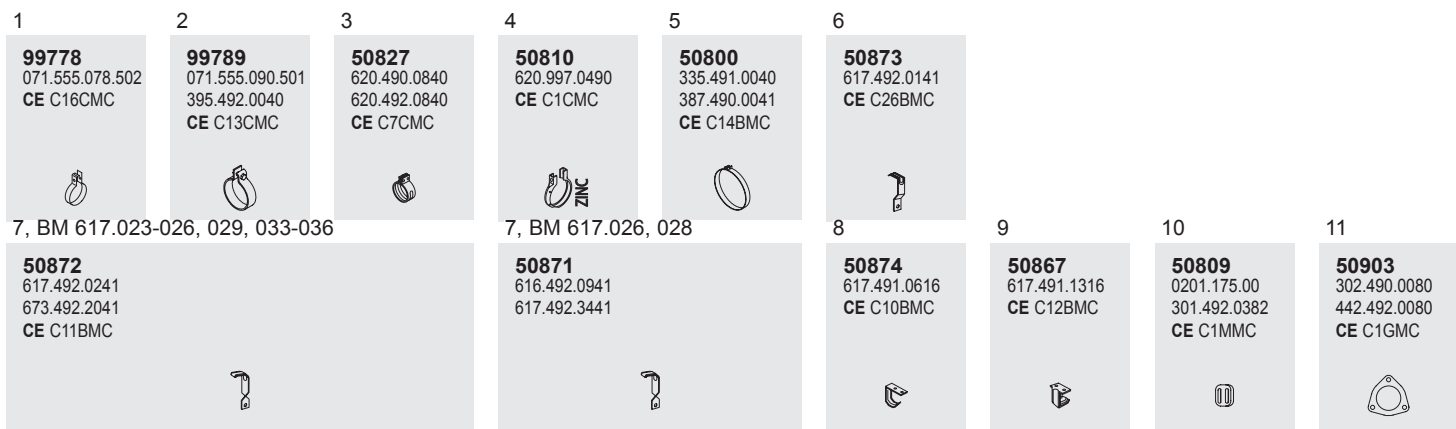

Horizontal
RHD
Standard moun-
ting





Series 12-16 tons

System No.: 150200398

Manufacturers part number are quoted for reference only

Type **BM**

5.193.595 ▶CHno	617.023
	617.024
1622	617.025
WB 3900, 4200,	617.026
4500, 4800, 5200,	617.027
5500, 5900	617.028
1625	617.029
WB 3900, 4500,	617.033
4800, 5200, 5900	617.034
2225	617.035
WB 3900, 4500,	617.036
4800, 5200	617.121
2228	617.122
WB 3900, 4500	617.131
2422	617.132
WB 4500, 5200	
2425	
WB 3900	
	
1622 S	
WB 3200,	
1625	
WB 3200, 3600	
	
1622 LS	
WB 3600	

Front pipe

50234
617.490.0925
CE C15PMC

Right hand side



50217
620.490.0365
CE C1FMC



50218
617.492.0008
617.490.1220
CE C19PMC



51146
619.490.2020
CE C179PMC



50233
617.490.0825
CE C18PMC

Left hand side



50217
620.490.0365
CE C1FMC



50218
617.492.0008
617.490.1220
CE C19PMC



51147
619.490.1920
CE C180PMC



Silencer

50364
617.490.1901
CE C34SMC

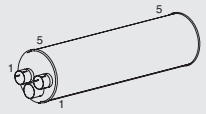

Tail pipe

52768
619.492.2004
619.492.2104
CE C356PMC



Mounting Parts

1

99778
071.555.078.502
CE C16CMC



2

99789
071.555.090.501
395.492.0040
CE C13CMC



3

50827
620.490.0840
620.492.0840
CE C7CMC



4

50810
620.997.0490
CE C1CMC



5

50870
617.490.0142
617.490.0542
CE C3BMC



6

50903
302.490.0080
442.492.0080
CE C1GMC



7

50962
619.492.1341
624.492.0741
624.492.0841



Horizontal
RHD
Standard moun-
ting

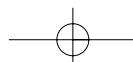

Series 12-16 tons

System No.: 150200151

810
Manufacturers part number are quoted for reference only







Type
►CHno 4.932.446
BM
617.126
617.127

1622 K
WB 3600, 3900

Front pipe

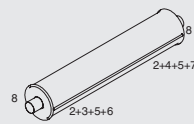
Silencer

Tail pipe

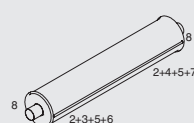
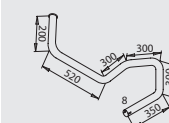
<p>50234 617.490.0925 CE C15PMC Right hand side</p> 	<p>50217 620.490.0365 CE C1FMC</p> 	<p>50218 617.492.0008 617.490.1220 CE C19PMC</p> 	<p>N.A. 617.490.1520</p>	<p>50326 383.490.0201 673.490.0001 CE C16SMC</p> 	<p>51641 617.492.1314 CE C83PMC</p> 
<p>50233 617.490.0825 CE C18PMC Left hand side</p> 	<p>50217 620.490.0365 CE C1FMC</p> 	<p>50218 617.492.0008 617.490.1220 CE C19PMC</p> 	<p>N.A. 617.490.1420</p>	<p>50326 383.490.0201 673.490.0001 CE C16SMC</p> 	<p>51791 617.492.1814 CE C82PMC</p> 

Mounting Parts

<p>1 50810 620.997.0490 CE C1CMC</p> 	<p>2 50821 617.491.0440 CE C5BMC</p> 	<p>3 51835 617.492.0141 619.492.0241 CE C26BMC</p> 	<p>4 50872 617.492.0241 673.492.2041 CE C11BMC</p> 	<p>5 50809 0201.175.00 301.492.0382 CE C1MMC</p> 	<p>6 50874 617.491.0616 CE C10BMC</p> 	
<p>7 50867 617.491.1316 CE C12BMC</p> 	<p>8 99775 071.555.075.502 CE C8CMC</p> 	<p>9 50827 620.490.0840 620.492.0840 CE C7CMC</p> 	<p>10 50903 302.490.0080 442.492.0080 CE C1GMC</p> 	<p>11 50897 617.492.6341</p> 	<p>12 50896 617.492.0140</p> 	<p>13 50910 001.987.5340 001.987.9640 CE C6MMC</p> 

Horizontal
RHD
Standard moun-
ting



Series 12-16 tons

System No.: 150200154

Manufacturers part number are quoted for reference only

Type **BM**

► **CH** no 5.193.594
(BM 617.121, 122)

4.932.447 ► **CH** no
5.193.594
(BM 617.130, 131,
132)

 **1622 S**
WB 3200, 3600
1625 S
WB 3000, 3200,
3600

 **1622 LS**
WB 3600

617.121
617.122
617.130
617.131
617.132

Front pipe

50234
617.490.0925
CE C15PMC

Right hand side



50217
620.490.0365
CE C1FMC



50218
617.492.0008
617.490.1220
CE C19PMC



51179
617.490.4220
CE C16PMC

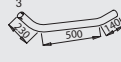

50340
617.490.0101
CE C18SMC



50763
617.492.0604
CE C20PMC

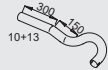

50233
617.490.0825
CE C18PMC

Left hand side



50217
620.490.0365
CE C1FMC



50218
617.492.0008
617.490.1220
CE C19PMC



51178
617.490.4120
CE C17PMC



50317
387.490.0601
CE C11SMC



50680
387.492.8704
387.492.8804



Mounting Parts

1
99778
071.555.078.502
CE C16CMC



2
99789
071.555.090.501
395.492.0040
CE C13CMC



3
50827
620.490.0840
620.492.0840
CE C7CMC



4
50810
620.997.0490
CE C1CMC



5
50800
335.491.0040
387.490.0041
CE C14BMC



6
51835
617.492.0141
619.492.0241
CE C26BMC



7, BM 617.121, 130, 131
51826
616.492.0041
617.492.0941
617.492.2741



7, BM 617.122, 132
50872
617.492.0241
673.492.2041
CE C11BMC



8
50874
617.491.0616
CE C10BMC



9
50867
617.491.1316
CE C12BMC



10
51826
616.492.0041
617.492.0941
617.492.2741



11
50809
0201.175.00
301.492.0382
CE C1MMC



12
50903
302.490.0080
442.492.0080
CE C1GMC



13
50910
001.987.5340
001.987.9640
CE C6MMC



Horizontal
RHD
Standard moun-
ting

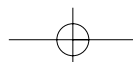

Series 12-16 tons

System No.: 150200133

812 Manufacturers part number are quoted for reference only

Type **BM**

► **CH**no 5.193.594
(BM 617.121, 122)
4.932.447 ► **CH**no
5.193.594
(BM 617.130, 131,
132)

1622 S
WB 3200, 3600
1625 S
WB 3000, 3200,
3600

1622 LS
WB 3600

617.121
617.122
617.130
617.131
617.132

Front pipe

50234
617.490.0925
CE C15PMC
Right hand side



50217
620.490.0365
CE C1FMC



50218
617.492.0008
617.490.1220
CE C19PMC



51179
617.490.4220
CE C16PMC



50340
617.490.0101
CE C18SMC



50763
617.492.0604
CE C20PMC

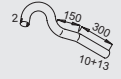

50233
617.490.0825
CE C18PMC
Left hand side



50217
620.490.0365
CE C1FMC



50218
617.492.0008
617.490.1220
CE C19PMC



50230
617.490.4720
617.490.1220
CE C129PMC



50317
387.490.0601
CE C11SMC



50680
387.492.8704
387.492.8804



Mounting Parts

1
99778
071.555.078.502
CE C16CMC



2
99789
071.555.090.501
395.492.0040
CE C13CMC



3
50827
620.490.0840
620.492.0840
CE C7CMC



4
50810
620.997.0490
CE C1CMC



5
50800
335.491.0040
387.490.0041
CE C14BMC



6
50873
617.492.0141
CE C26BMC



7, BM 617.121, 130, 131
51826
616.492.0041
617.492.0941
617.492.2741



7, BM 617.122, 132
50872
617.492.0241
673.492.2041
CE C11BMC



8
50874
617.491.0616
CE C10BMC



9
50867
617.491.1316
CE C12BMC



10
51829
617.492.2441
617.492.2541



11
50809
0201.175.00
301.492.0382
CE C1MMC



12
50903
302.490.0080
442.492.0080
CE C1GMC



13
50910
001.987.5340
001.987.9640
CE C6MMC



Horizontal
RHD
Standard moun-
ting



Series 12-16 tons

System No.: 150200134

Manufacturers part number are quoted for reference only

Type **BM**







▶CHno 5.193.594 617.326
617.336

 **1622 AK**
WB 3600
1625 AK
WB 3600
1625 LAK
WB 3600
2222 K
WB 3600



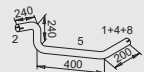
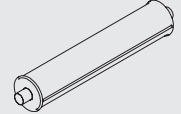



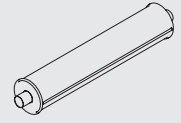
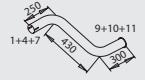



Front pipe

Silencer

Tail pipe

<p>50236 617.490.0229</p> <p>Right hand side</p> 	<p>50217 620.490.0365 CE C1FMC</p> 	<p>50218 617.492.0008 617.490.1220 CE C19PMC</p> 	<p>50228 617.490.3420</p> 	<p>50326 383.490.0201 673.490.0001 CE C16SMC</p> 	<p>N.A.</p> <p>617.492.2414</p>
<p>50235 617.490.0129</p> <p>Left hand side</p> 	<p>50217 620.490.0365 CE C1FMC</p> 	<p>50218 617.492.0008 617.490.1220 CE C19PMC</p> 	<p>50227 617.490.3320</p> 	<p>50326 383.490.0201 673.490.0001 CE C16SMC</p> 	<p>50660 617.492.0714</p> 

Mounting Parts

<p>1</p> <p>50822 383.492.1341 617.492.1341 617.492.2841</p> 	<p>2</p> <p>50827 620.490.0840 620.492.0840 CE C7CMC</p> 	<p>3</p> <p>50810 620.997.0490 CE C1CMC</p> 	<p>4</p> <p>50809 0201.175.00 301.492.0382 CE C1MMC</p> 	<p>5</p> <p>99775 071.555.075.502 CE C8CMC</p> 	<p>6</p> <p>50903 302.490.0080 442.492.0080 CE C1GMC</p> 
<p>7</p> <p>50881 381.491.0416</p> 	<p>8, 381.491.0816</p> <p>N.A.</p>	<p>9, x2</p> <p>50896 617.492.0140</p> 	<p>10</p> <p>50897 617.492.6341</p> 	<p>11</p> <p>50910 001.987.5340 001.987.9640 CE C6MMC</p> 	

Horizontal
RHD
Standard moun-
ting

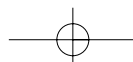

Series 12-16 tons

System No.: 150200135

814
Manufacturers part number are quoted for reference only

Type **BM**









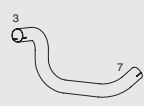
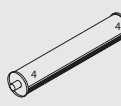

5.193.595 ▶CHno 617.326
617.336

-  **1622 AK**
WB 3600
- 1625 AK**
WB 3600
- 1625 LAK**
WB 3600
- 2222 K**
WB 3600





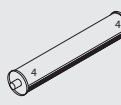



Front pipe

Silencer

Tail pipe

<p>50236 617.490.0229</p> <p>Right hand side</p> 	<p>50217 620.490.0365 CE C1FMC</p> 	<p>50218 617.492.0008 617.490.1220 CE C19PMC</p> 	<p>51148 617.490.6620</p> 	<p>50385 617.490.1601 CE C45SMC</p> 	<p>52771 617.492.3514</p> 
<p>50235 617.490.0129</p> <p>Left hand side</p> 	<p>50217 620.490.0365 CE C1FMC</p> 	<p>50218 617.492.0008 617.490.1220 CE C19PMC</p> 	<p>51149 617.490.6520</p> 	<p>50385 617.490.1601 CE C45SMC</p> 	<p>51618 617.492.3314</p> 

Mounting Parts

1	2	3	4	5	6	7	8
<p>50810 620.997.0490 CE C1CMC</p> 	<p>50903 302.490.0080 442.492.0080 CE C1GMC</p> 	<p>50827 620.490.0840 620.492.0840 CE C7CMC</p> 	<p>50895 617.490.0042</p> 	<p>50817 621.492.0341 621.492.0441</p> 	<p>50865 383.492.1041</p> 	<p>99775 071.555.075.502 CE C8CMC</p> 	<p>50809 0201.175.00 301.492.0382 CE C1MMC</p> 

Horizontal
RHD
Standard moun-
ting



Series 12-16 tons

System No.: 150200230

Manufacturers part number are quoted for reference only

Type **BM**

- ▶ **CH**no 5.193.594
-  **1622 L**
WB 4500, 4800,
5200, 5500,
5900
- 1625 L**
WB 4800, 5200,
5900
- 1628 L**
WB 4800, 5200
- 1733 L**
WB 5500
- 2222 L**
WB 4500, 4800,
5200, 5500
- 2225 L**
WB 4800, 5200
- 2425 L**
WB 5200
- 2428 L**
WB 5200

- 617.424
- 617.425
- 617.426
- 617.427
- 617.428
- 617.435
- 617.436

Front pipe

50234
617.490.0925
CE C15PMC

Right hand side



50217
620.490.0365
CE C1FMC



50218
617.492.0008
617.490.1220
CE C19PMC



50231
617.490.1320
617.490.4820
CE C130PMC

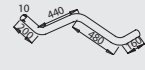

50233
617.490.0825
CE C18PMC

Left hand side



50217
620.490.0365
CE C1FMC



50218
617.492.0008
617.490.1220
CE C19PMC



50230
617.490.4720
617.490.1220
CE C129PMC



Silencer

50340
617.490.0101
CE C18SMC

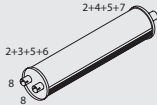

Tail pipe

50658
617.492.0204
CE C12PMC



Mounting Parts

1
50810
620.997.0490
CE C1CMC



2
50800
335.491.0040
387.490.0041
CE C14BMC



3
50873
617.492.0141
CE C26BMC



4
50871
616.492.0941
617.492.3441



5
50809
0201.175.00
301.492.0382
CE C1MMC



6
50874
617.491.0616
CE C10BMC



7
50867
617.491.1316
CE C12BMC



8
99778
071.555.078.502
CE C16CMC



9
50903
302.490.0080
442.492.0080
CE C1GMC



10
50827
620.490.0840
620.492.0840
CE C7CMC



11
99789
071.555.090.501
395.492.0040
CE C13CMC



Horizontal
RHD
Standard moun-
ting

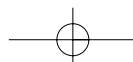



816
Manufacturers part number are quoted for reference only

Series 12-16 tons

System No.: 150200231

Type **BM**

- 5.193.595 ▶CHno
- 
- 1622 L**
WB 4500, 4800,
5200, 5500,
5900
- 1625 L**
WB 4800, 5200,
5500, 5900
- 1628 L**
WB 4800, 5200,
5500
- 1733 L**
WB 5500
- 2222 L**
WB 4500, 4800,
5200, 5500
- 2225 L**
WB 4800, 5200
- 2425 L**
WB 5200
- 2428 L**
WB 5200
- 
- 1625 LS**
WB 3600

- 617.424
- 617.425
- 617.426
- 617.427
- 617.428
- 617.435
- 617.436
- 617.437
- 617.532

Front pipe

50234
617.490.0925
CE C15PMC

Right hand side



50217
620.490.0365
CE C1FMC



50218
617.492.0008
617.490.1220
CE C19PMC



51146
619.490.2020
CE C179PMC



50233
617.490.0825
CE C18PMC

Left hand side



50217
620.490.0365
CE C1FMC



50218
617.492.0008
617.490.1220
CE C19PMC



51147
619.490.1920
CE C180PMC



Silencer

50364
617.490.1901
CE C34SMC

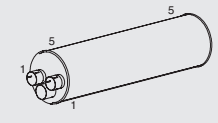

52770
619.492.1904

5.193.595 ▶CHno
5.285.000



52768
619.492.2004
619.492.2104
CE C356PMC
5.285.000 ▶CHno



Mounting Parts

1

99778
071.555.078.502
CE C16CMC



2

99789
071.555.090.501
395.492.0040
CE C13CMC



3

50827
620.490.0840
620.492.0840
CE C7CMC



4

50810
620.997.0490
CE C1CMC



5

50870
617.490.0142
617.490.0542
CE C3BMC



6

50903
302.490.0080
442.492.0080
CE C1GMC



7

50952
619.492.1341



8

51857
619.492.1441



Horizontal
RHD
Standard moun-
ting



Series 12-16 tons

System No.: 150200291

Manufacturers part number are quoted for reference only

Type **BM**

	385.030
1624	385.034
WB 3900, 4500,	385.036
4800, 5200	385.037
5500, 5900	385.038
	385.039
	385.049
1624 S	385.056
WB 3200, 3600	385.057
	385.090
	385.090
1624 K	
WB 3200, 3600	

Front pipe

Silencer

Tail pipe

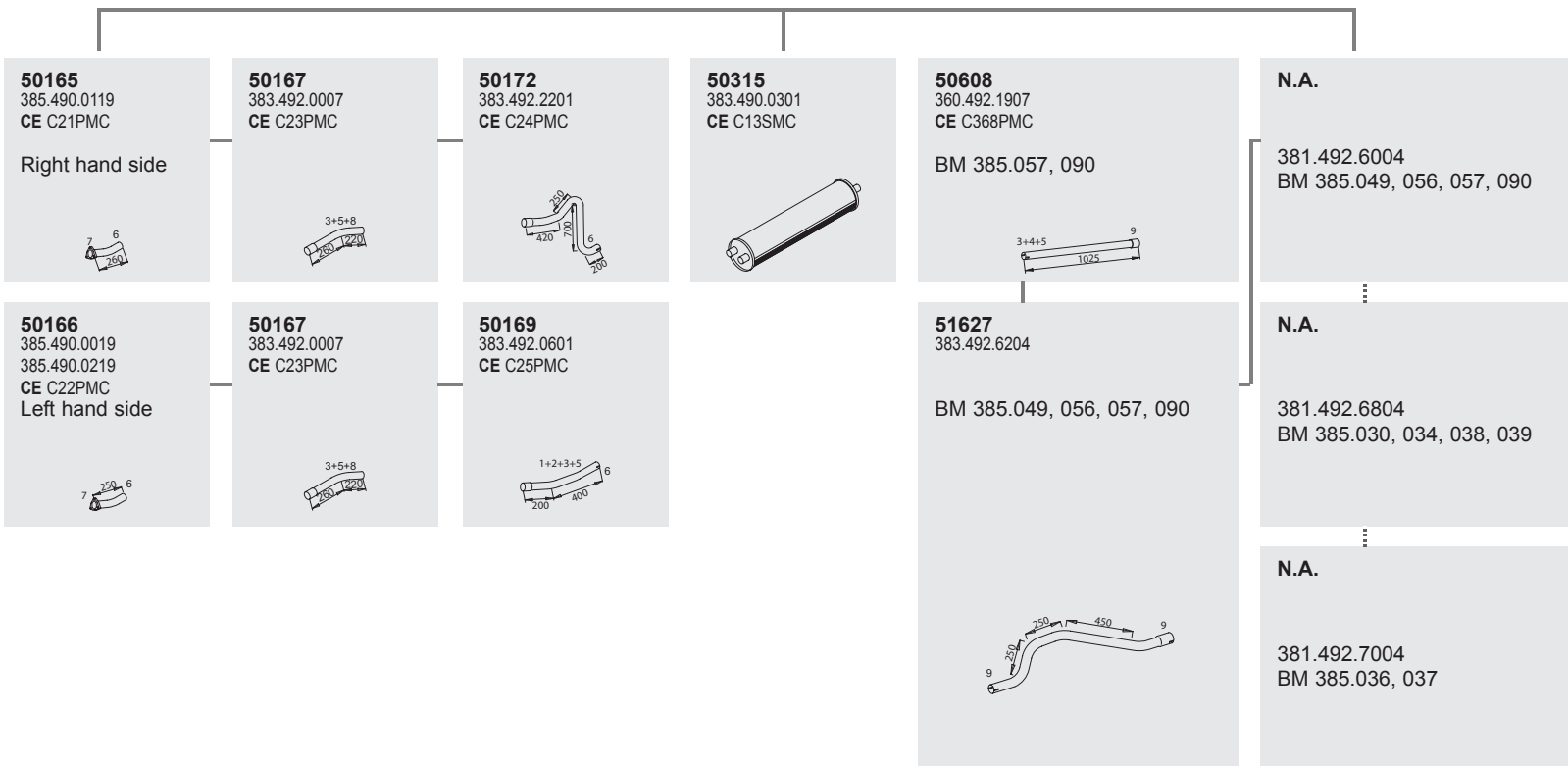

Mounting Parts

1	2	3	4	5	6	7	8	9
50864 383.492.0140	50888 383.490.0040	50809 0201.175.00 301.492.0382 CE C1MMC	50822 383.492.1341 617.492.1341 617.492.2841	50881 381.491.0416	99765 071.555.065.501 CE C18CMC	50903 302.490.0080 442.492.0080 CE C1GMC	50861 381.492.1941	99778 071.555.078.502 CE C16CMC

Horizontal
RHD
Standard moun-
ting

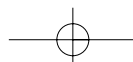

818
Manufacturers part number are quoted for reference only

818

Series 12-16 tons

System No.: 150200238

Type
▶CHno 5.193.594

1625 LS
WB 3200, 3600

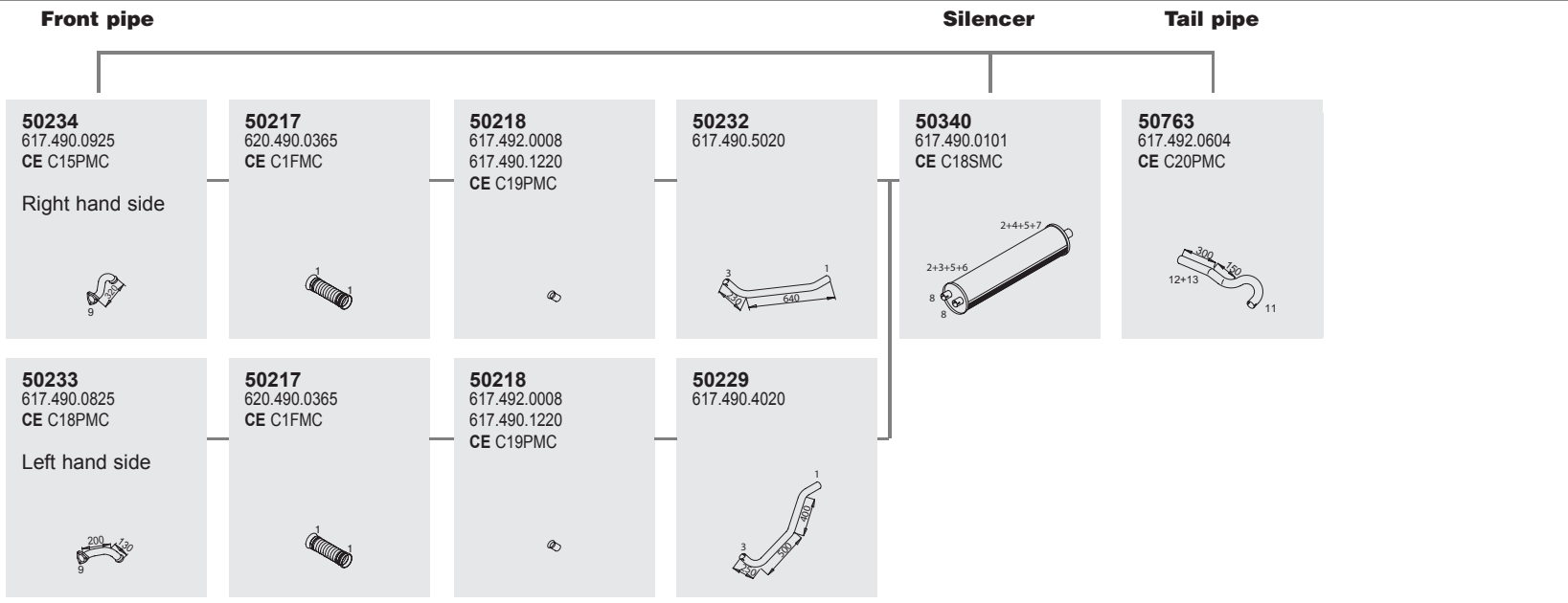
BM
617.531
617.532



Mounting Parts

1 50810 620.997.0490 CE C1CMC 	2 51850 617.491.0540 	3 50873 617.492.0141 CE C26BMC 	4 50871 616.492.0941 617.492.3441 	5 50809 0201.175.00 301.492.0382 CE C1MMC 	6 50874 617.491.0616 CE C10BMC 	
7 50867 617.491.1316 CE C12BMC 	8 99778 071.555.078.502 CE C16CMC 	9 50903 302.490.0080 442.492.0080 CE C1GMC 	10 50827 620.490.0840 620.492.0840 CE C7CMC 	11 99789 071.555.090.501 395.492.0040 CE C13CMC 	12 51829 617.492.2441 617.492.2541 	13 50910 001.987.5340 001.987.9640 CE C6MMC 

Horizontal
RHD
Standard moun-
ting

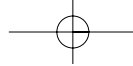

Series 12-16 tons

System No.: 150200239

Manufacturers part number are quoted for reference only

Type **BM**

5.193.595 ▶CHno

617.531



1625 LS
WB 3200

Front pipe

Silencer

Tail pipe

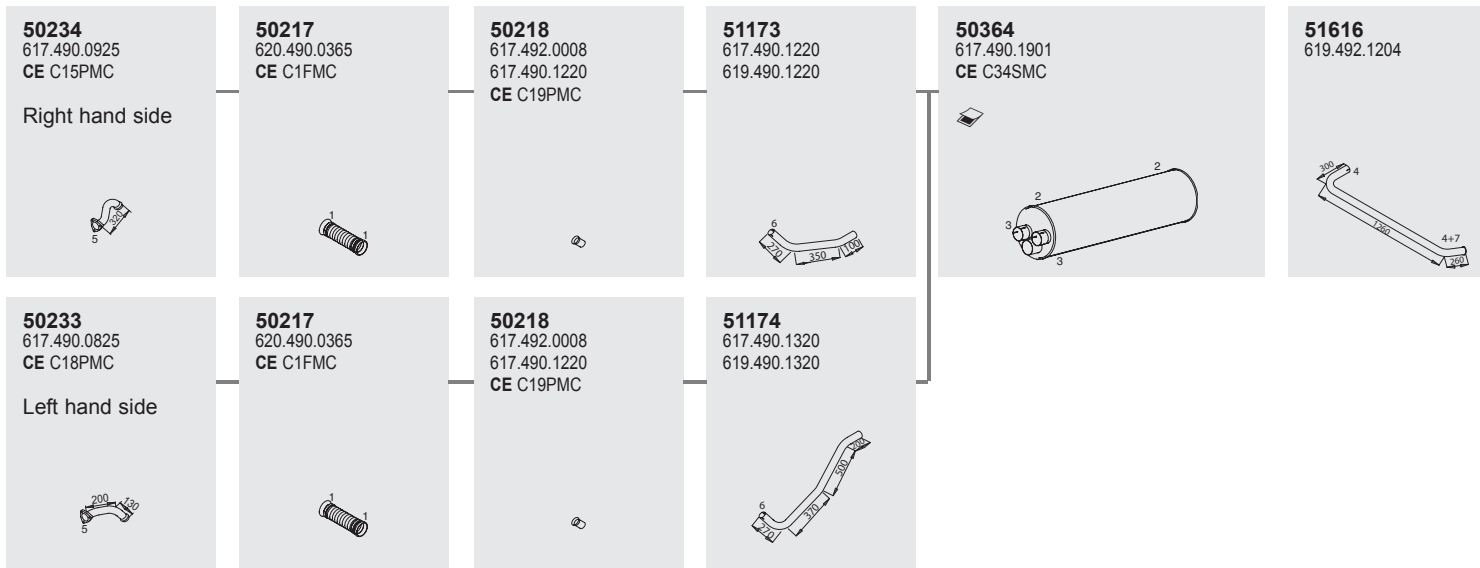

Mounting Parts

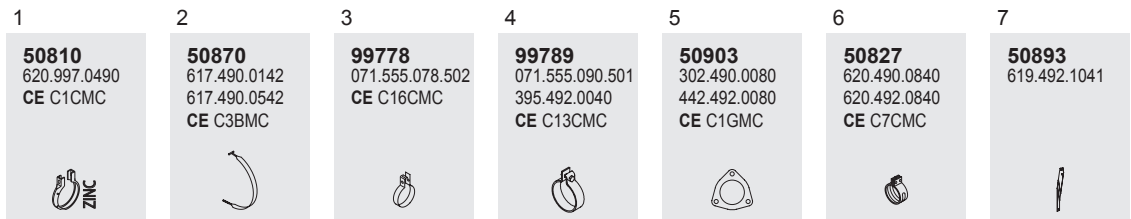

Horizontal
RHD
Standard moun-
ting

618

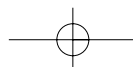

820
Manufacturers part number are quoted for reference only

Series 12-16 tons

System No.: 150200255

Type **BM**

▶ **CH**no 4.932.446
 **1625**
 WB 3900, 4500,
 4800, 5200
2225
 WB 4500, 4800,
 5200
2228
 WB 4500

617.033
 617.034
 617.035
 617.036







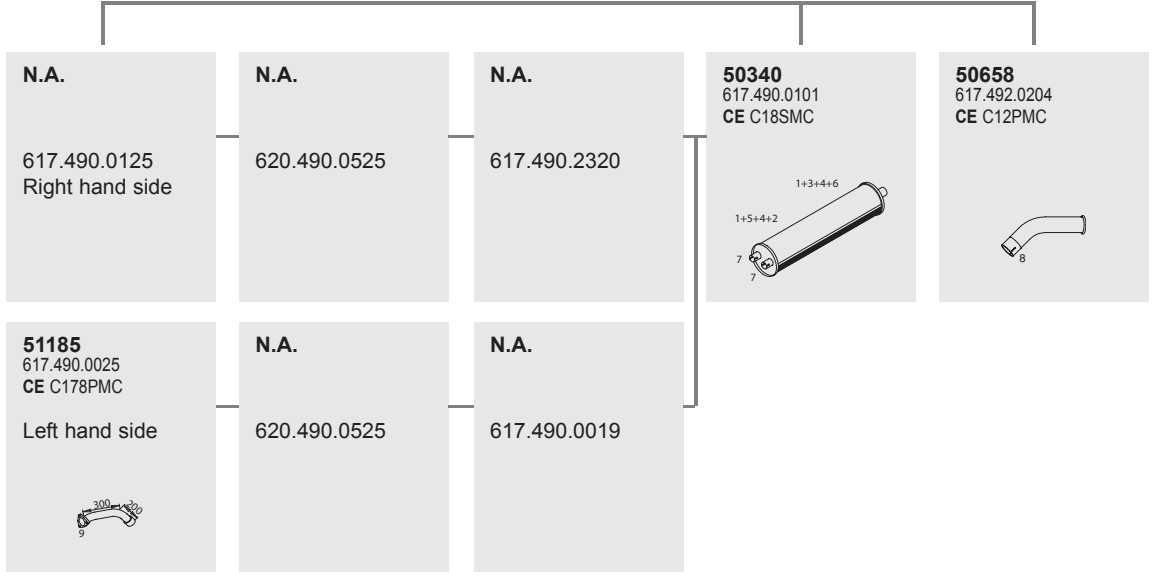

Front pipe

Silencer

Tail pipe



Mounting Parts

<p>1</p> <p>50800 335.491.0040 387.490.0041 CE C14BMC</p> 	<p>2</p> <p>50873 617.492.0141 CE C26BMC</p> 	<p>3</p> <p>50872 617.492.0241 673.492.2041 CE C11BMC</p> 	<p>4</p> <p>50809 0201.175.00 301.492.0382 CE C1MMC</p> 	<p>5</p> <p>50874 617.491.0616 CE C10BMC</p> 	<p>6</p> <p>50867 617.491.1316 CE C12BMC</p> 	<p>7</p> <p>99778 071.555.078.502 CE C16CMC</p> 	<p>8</p> <p>99789 071.555.090.501 395.492.0040 CE C13CMC</p> 	<p>9</p> <p>50903 302.490.0080 442.492.0080 CE C1GMC</p> 
---	--	--	---	--	--	---	--	--

Horizontal
 RHD
 Standard moun-
 ting





Series 12-16 tons

System No.: 150200152





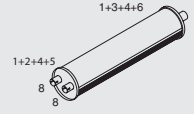

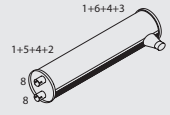
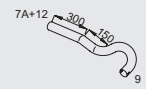







Manufacturers part number are quoted for reference only

Type
 ▶CHno 4.932.446
1625 S
 WB 3000, 3200,
 3600

BM
 617.130
 617.131
 617.132

Front pipe			Silencer	Tail pipe	
N. A. 617.490.0125 Right hand side	N. A. 620.490.0525	N. A. 617.490.0720	50340 617.490.0101 CE C18SMC 	50680 387.492.8704 387.492.8804 	
51185 617.490.0025 CE C178PMC Left hand side 	N. A. 620.490.0525	N. A. 617.490.0620	50317 387.490.0601 CE C11SMC 	50763 617.492.0604 CE C20PMC 	

Mounting Parts

1 50800 335.491.0040 387.490.0041 CE C14BMC 	2 51835 617.492.0141 619.492.0241 CE C26BMC 	3, BM 617.132 50872 617.492.0241 673.492.2041 CE C11BMC 		3, BM 167.130, 131 51826 616.492.0041 617.492.0941 617.492.2741 		4 50809 0201.175.00 301.492.0382 CE C1MMC 	5 50874 617.491.0616 CE C10BMC 
6 50867 617.491.1316 CE C12BMC 	7A 51829 617.492.2441 617.492.2541 	7B 51825 615.492.0241 616.492.0141 	8 99778 071.555.078.502 CE C16CMC 	9 99789 071.555.090.501 395.492.0040 CE C13CMC 	10 50903 302.490.0080 442.492.0080 CE C1GMC 	11 51807 387.492.0240 	12 50910 001.987.5340 001.987.9640 CE C6MMC 

Horizontal
 RHD
 Standard moun-
 ting

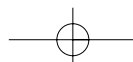

822
Manufacturers part number are quoted for reference only



822

Series 12-16 tons

System No.: 150200153

Type **BM**

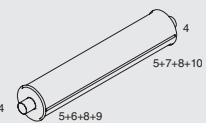
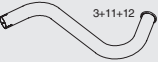
► **CH**no 4.932.446 617.136
1625 K
WB 3600

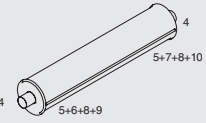
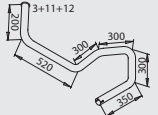
Front pipe			Silencer	Tail pipe
<p>N. A.</p> <p>617.490.0125 Right hand side</p>	<p>N.A.</p> <p>620.490.0525</p>	<p>N.A.</p> <p>617.490.2520</p>	<p>50326 383.490.0201 673.490.0001 CE C16SMC</p> 	<p>51641 617.492.1314 CE C83PMC</p> 
<p>51185 617.490.0025 CE C178PMC</p> <p>Left hand side</p> 	<p>N.A.</p> <p>620.490.0525</p>	<p>N.A.</p> <p>617.490.2420</p>	<p>50326 383.490.0201 673.490.0001 CE C16SMC</p> 	<p>51791 617.492.1814 CE C82PMC</p> 

Mounting Parts

<p>1</p> <p>50803 000.142.3957</p> 	<p>2</p> <p>50903 302.490.0080 442.492.0080 CE C1GMC</p> 	<p>3</p> <p>50910 001.987.5340 001.987.9640 CE C6MMC</p> 	<p>4</p> <p>99775 071.555.075.502 CE C8CMC</p> 	<p>5</p> <p>50821 617.491.0440 CE C5BMC</p> 	<p>6</p> <p>51835 617.492.0141 619.492.0241 CE C26BMC</p> 
<p>7</p> <p>50872 617.492.0241 673.492.2041 CE C11BMC</p> 	<p>8</p> <p>50809 0201.175.00 301.492.0382 CE C1MMC</p> 	<p>9</p> <p>50874 617.491.0616 CE C10BMC</p> 	<p>10</p> <p>50867 617.491.1316 CE C12BMC</p> 	<p>11</p> <p>50897 617.492.6341</p> 	<p>12</p> <p>50896 617.492.0140</p> 

Horizontal
RHD
Standard moun-
ting



Series 12-16 tons

System No.: 150200155

Manufacturers part number are quoted for reference only

Type **BM**

5.193.595 ▶CHno









617.130

1625 S
WB 3000



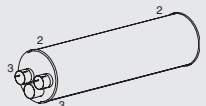

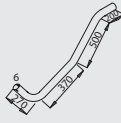

Front pipe

Silencer

Tail pipe

<p>50234 617.490.0925 CE C15PMC</p> <p>Right hand side</p> 	<p>50217 620.490.0365 CE C1FMC</p> 	<p>50218 617.492.0008 617.490.1220 CE C19PMC</p> 	<p>51173 617.490.1220 619.490.1220</p> 	<p>50364 617.490.1901 CE C34SMC</p> 	<p>52770 619.492.1904</p> 
<p>50233 617.490.0825 CE C18PMC</p> <p>Left hand side</p> 	<p>50217 620.490.0365 CE C1FMC</p> 	<p>50218 617.492.0008 617.490.1220 CE C19PMC</p> 	<p>51174 617.490.1320 619.490.1320</p> 		

Mounting Parts

<p>1</p> <p>50810 620.997.0490 CE C1CMC</p> 	<p>2</p> <p>50870 617.490.0142 617.490.0542 CE C3BMC</p> 	<p>3</p> <p>99778 071.555.078.502 CE C16CMC</p> 	<p>4</p> <p>99789 071.555.090.501 395.492.0040 CE C13CMC</p> 	<p>5</p> <p>50903 302.490.0080 442.492.0080 CE C1GMC</p> 	<p>6</p> <p>50827 620.490.0840 620.492.0840 CE C7CMC</p> 	<p>7</p> <p>51857 619.492.1441</p> 
---	--	--	--	--	--	--

Horizontal
RHD
Standard mounting

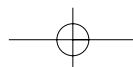

824 Manufacturers part number are quoted for reference only

824

Series 12-16 tons

System No.: 150200122

Type **BM**

5.193.595 ▶CHno









617.531

1625 LS
WB 3200



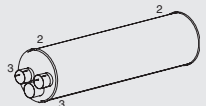
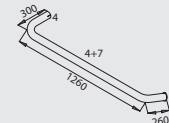

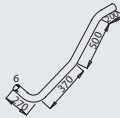

Front pipe

Silencer

Tail pipe

<p>50234 617.490.0925 CE C15PMC</p> <p>Right hand side</p> 	<p>50217 620.490.0365 CE C1FMC</p> 	<p>50218 617.492.0008 617.490.1220 CE C19PMC</p> 	<p>51173 617.490.1220 619.490.1220</p> 	<p>50364 617.490.1901 CE C34SMC</p> 	<p>51616 619.492.1204</p> 
<p>50233 617.490.0825 CE C18PMC</p> <p>Left hand side</p> 	<p>50217 620.490.0365 CE C1FMC</p> 	<p>50218 617.492.0008 617.490.1220 CE C19PMC</p> 	<p>51174 617.490.1320 619.490.1320</p> 		

Mounting Parts

<p>1</p> <p>50810 620.997.0490 CE C1CMC</p> 	<p>2</p> <p>50870 617.490.0142 617.490.0542 CE C3BMC</p> 	<p>3</p> <p>99778 071.555.078.502 CE C16CMC</p> 	<p>4</p> <p>99789 071.555.090.501 395.492.0040 CE C13CMC</p> 	<p>5</p> <p>50903 302.490.0080 442.492.0080 CE C1GMC</p> 	<p>6</p> <p>50827 620.490.0840 620.492.0840 CE C7CMC</p> 	<p>7</p> <p>50893 619.492.1041</p> 
---	--	--	--	--	--	--

Horizontal
RHD
Standard mounting



Series 12-16 tons

System No.: 150200156

Manufacturers part number are quoted for reference only

Type **BM**

▶ **CH**no 4.970.405 620.015
 (BM 620.015) 620.112
 620.113
 ▶ **CH**no 4.945.966 620.415
 (BM 620.112) 620.512
 620.513
 ▶ **CH**no 4.946.357 620.513
 (BM 620.113)

▶ **CH**no 5.014.668
 (BM 620.415)

▶ **CH**no 5.015.399
 (BM 620.512)

▶ **CH**no 5.015.867
 (BM 620.513)

1628
 WB 4500
2428
 WB 4500

1628 L
 WB 4500
1633 L
 WB 4500

1628 S
 WB 3500, 3800
1633 S
 WB 3500
1635 S
 WB 3800
2028 S
 WB 3800

1628 LS
 WB 3500, 3800

Horizontal
 RHD
 Standard moun-
 ting

Front pipe

Silencer

Tail pipe

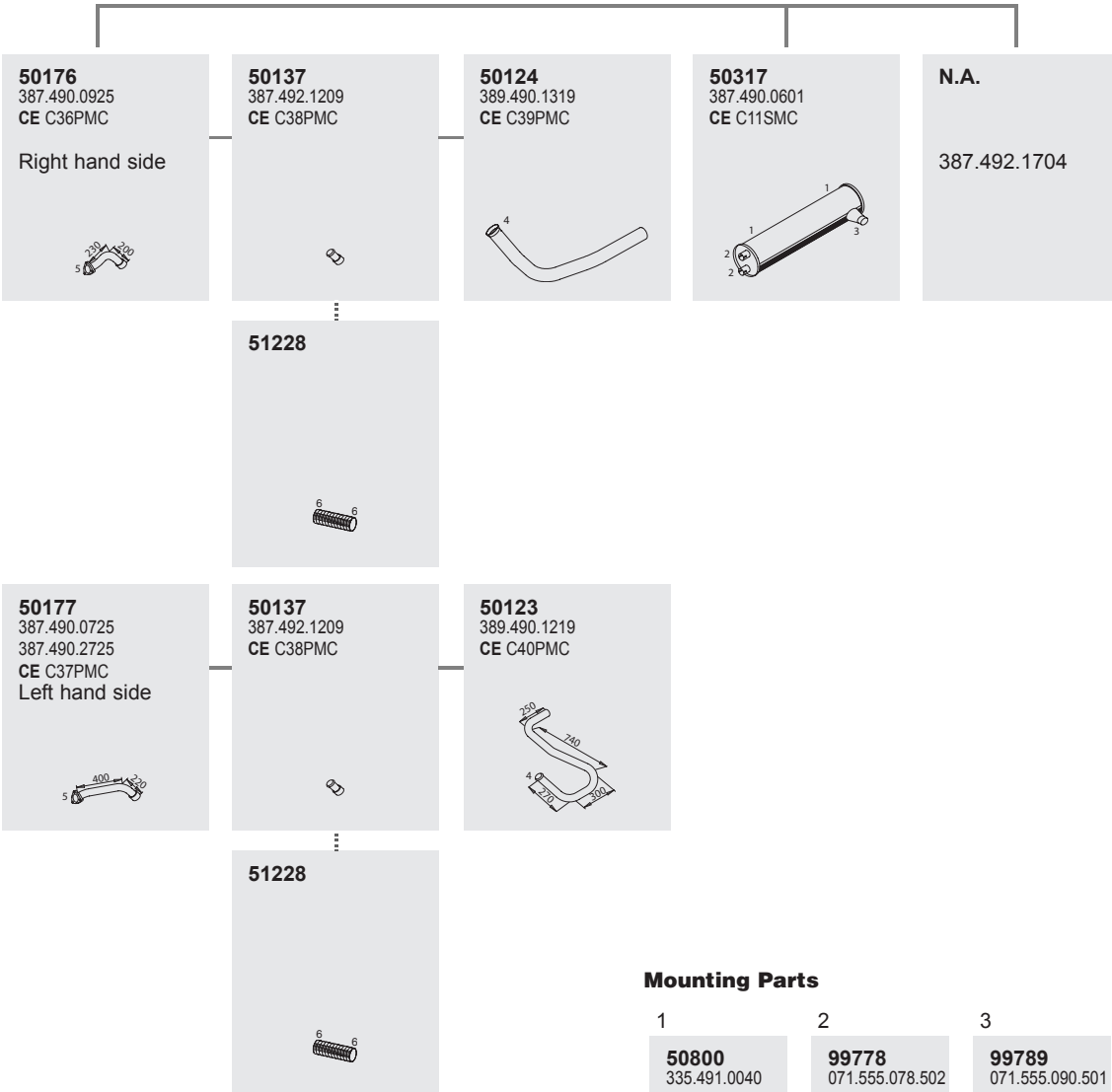

Mounting Parts

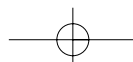
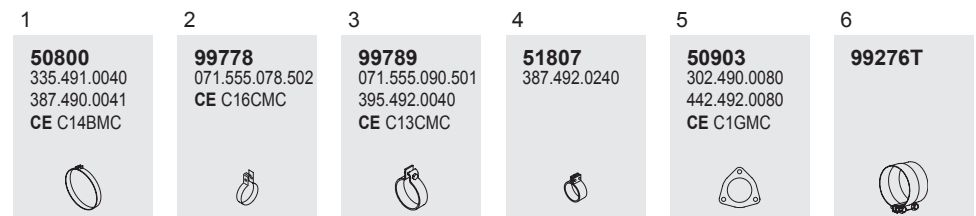

826
Manufacturers part number are quoted for reference only



826

Series 12-16 tons

System No.: 150200157

Type
 ▶CHno 4.971.887
 (BM 620.016)
 ▶CHno 5.000.515
 (BM 620.416)
 ▶CHno 4.972.023
 (BM 620.417)





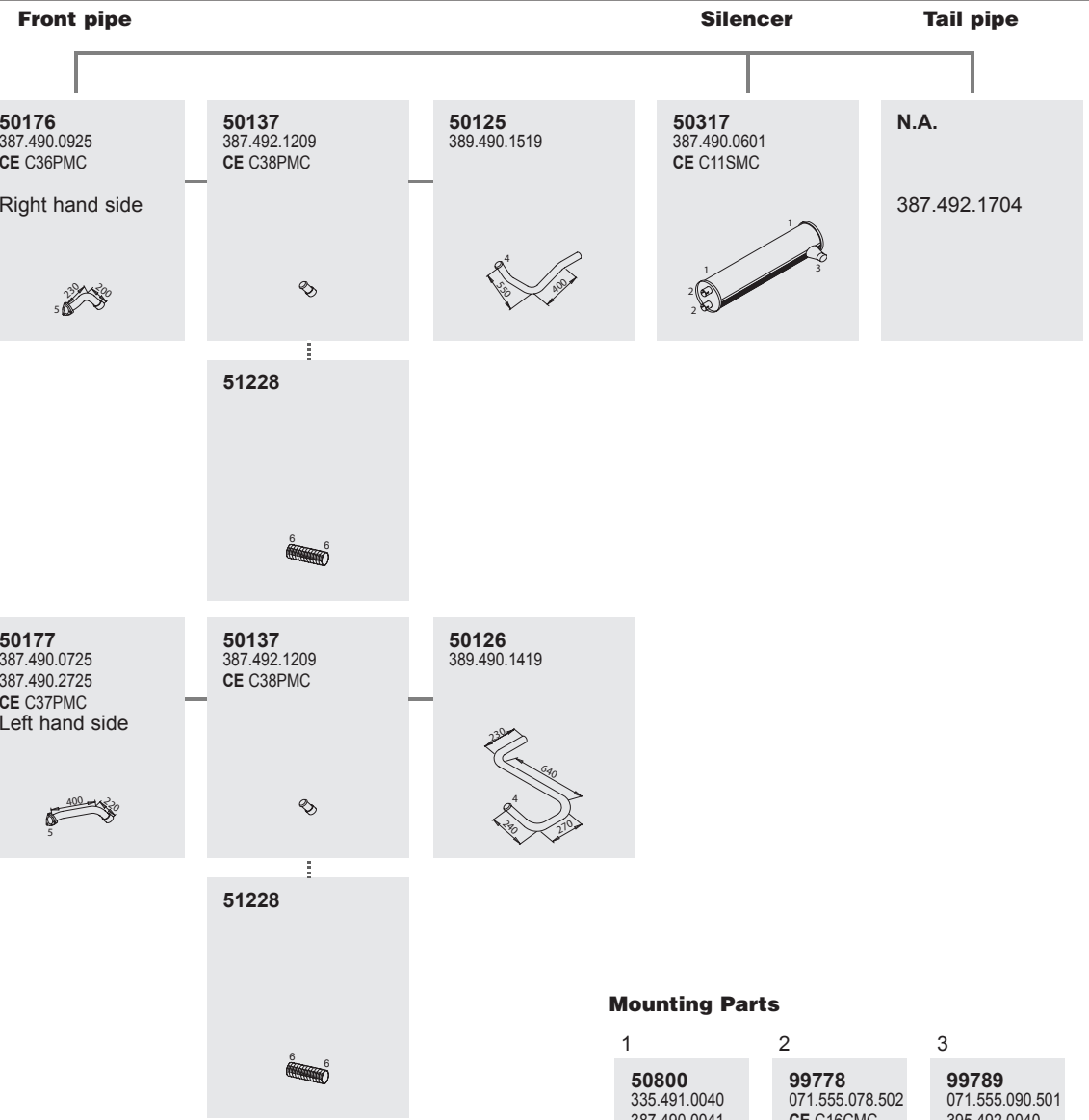

BM
 620.016
 620.416
 620.417

1628
 WB 4800
2228
 WB 4800
2428
 WB 4800

1628 L
 WB 4800, 5500
1633 L
 WB 4800
1636 L
 WB 4800
1733 L
 WB 4800



Horizontal
 RHD
 Standard moun-
 ting

Mounting Parts

- | 1 | 2 | 3 | 4 | 5 | 6 |
|--|---|---|---|---|--|
| <p>50800
 335.491.0040
 387.490.0041
 CE C14BMC</p>  | <p>99778
 071.555.078.502
 CE C16CMC</p>  | <p>99789
 071.555.090.501
 395.492.0040
 CE C13CMC</p>  | <p>51807
 387.492.0240</p>  | <p>50903
 302.490.0080
 442.492.0080
 CE C1GMC</p>  | <p>99276T</p>  |



Series 12-16 tons

System No.: 150200158

Manufacturers part number are quoted for reference only

Type **BM**

▶ **CH**no 4.947.232 620.111
 (BM 620.111) 620.511

▶ **CH**no 5.023.906
 (BM 620.511)

 **1628 S**
 WB 3200

 **1628 LS**
 WB 3200

Front pipe

Silencer

Tail pipe

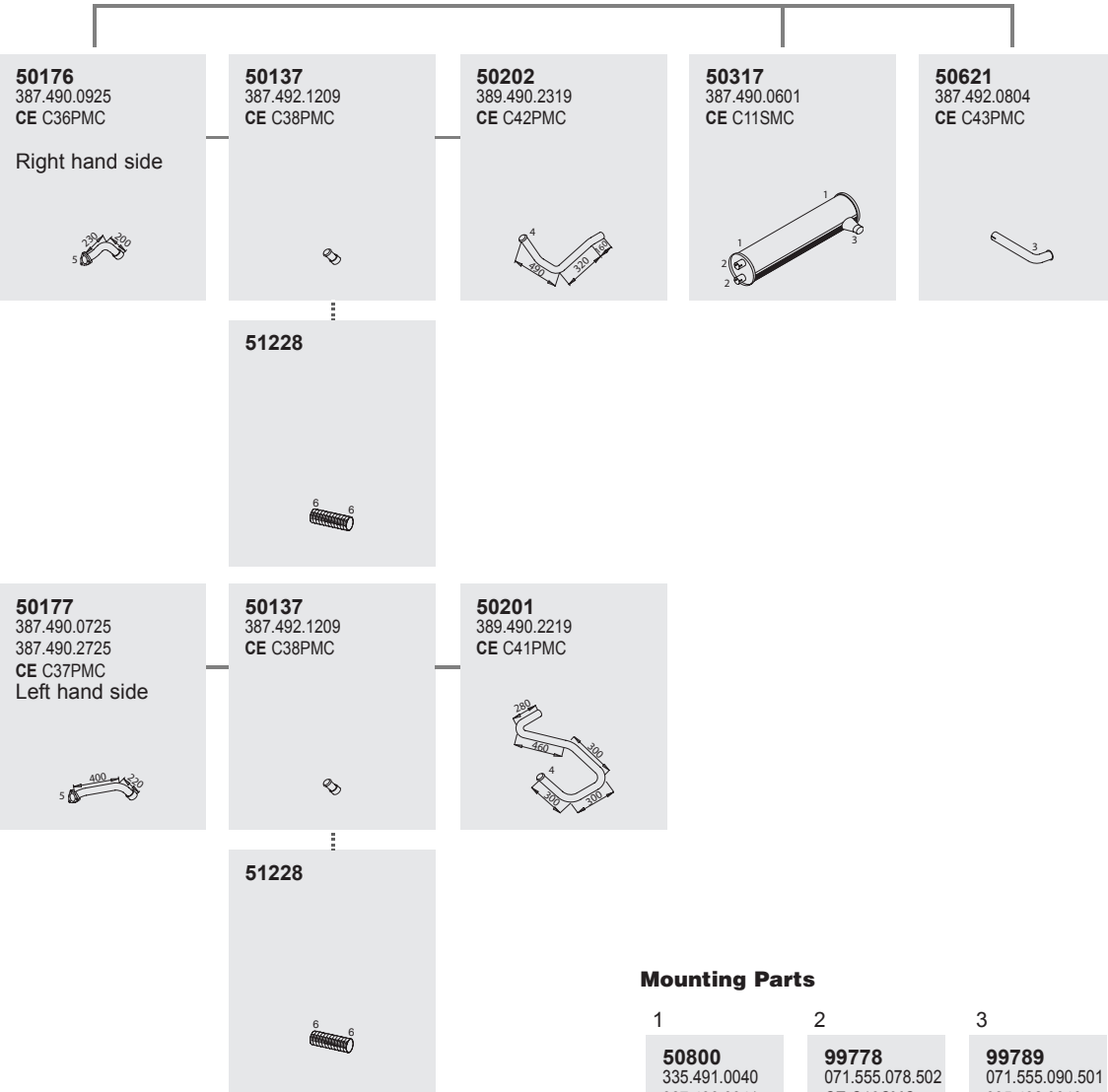

Mounting Parts

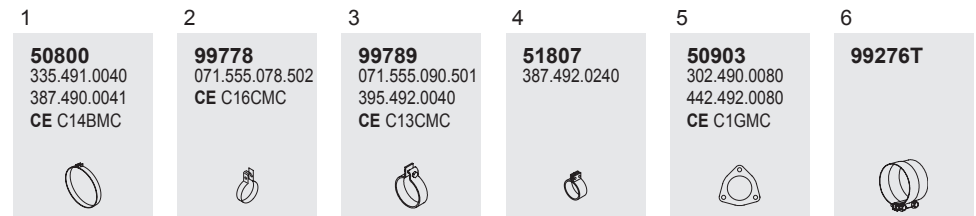

Horizontal
 RHD
 Standard moun-
 ting

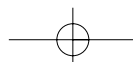

828
Manufacturers part number are quoted for reference only

828

Series 12-16 tons

System No.: 150200226

Type **BM**

- 4.970.406 ▶CHno
(BM 620.015)
- 4.971.888 ▶CHno
(BM 620.016)
- 5.014.669 ▶CHno
(BM 620.415)
- 5.000.516 ▶CHno
(BM 620.416)
- 4.972.024 ▶CHno
(BM 620.417)
- 5.009.667 ▶CHno
(BM 621.416)

- 1628**
WB 4500, 4800
- 2228**
WB 4800
- 2428**
WB 4500, 4800

- 1628 L**
WB 4500, 4800, 5500
- 1633 L**
WB 4500, 4800, 5500
- 1636 L**
WB 4800
- 1928 L**
WB 4800
- 1933 L**
WB 4800
- 1936 L**
WB 4800
- 1938 L**
WB 4800

Horizontal
RHD
Standard moun-
ting

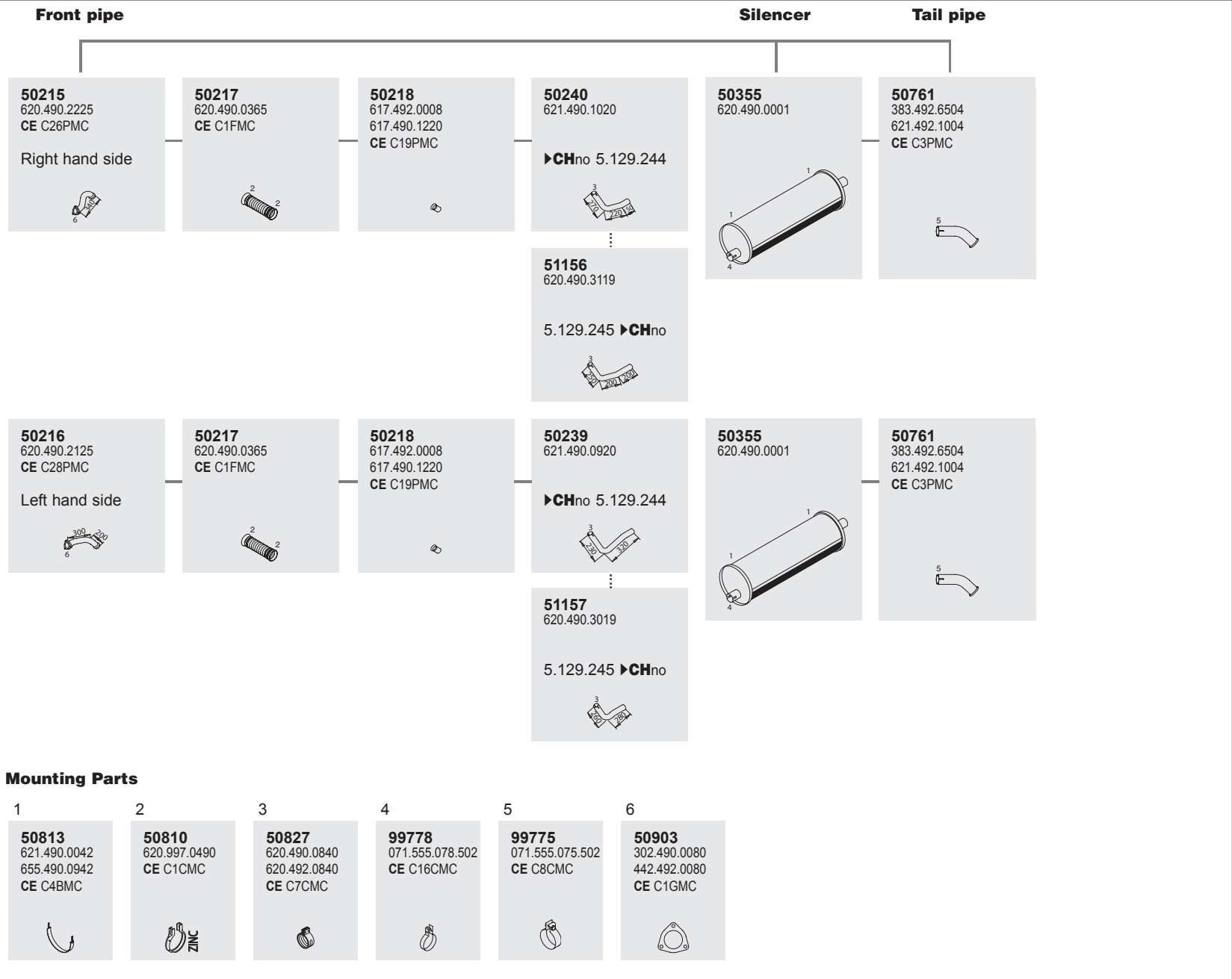



Series 12-16 tons

System No.: 150200227

Manufacturers part number are quoted for reference only

Type
 ▶CHno 5.129.244
1628
 WB 4800
1636
 WB 4800

BM
 620.066
 620.466

1628 L
 WB 4800
1636 L
 WB 4800

Front pipe

Silencer

Tail pipe

<p>50208 620.490.1025 CE C227PMC</p> <p>Right hand side</p>	<p>50210 620.490.1625</p>	<p>50211 620.490.0919 CE C260PMC</p>	<p>50333 620.490.0701 CE C4SMC</p>	<p>50500 620.490.0021 CE C30PMC</p>	<p>50361 623.490.0001 CE C23SMC</p>	<p>53606 620.492.5104 CE C67PMC</p>
<p>50209 620.490.0925</p> <p>Left hand side</p>	<p>50210 620.490.1625</p>	<p>50213 620.490.0819 CE C261PMC</p>				

Mounting Parts

<p>1</p> <p>50807 620.490.0441 620.491.0321 CE C2BMC</p>	<p>2</p> <p>50803 000.142.3957</p>	<p>3</p> <p>51836 620.491.0141 CE C27 BMC</p>	<p>4</p> <p>99710 071.555.110.501 CE C19CMC</p>	<p>5</p> <p>99704 071.555.104.501 CE C11CMC</p>	<p>6</p> <p>99794 071.555.094.502 CE C10CMC</p>	<p>7</p> <p>50903 302.490.0080 442.492.0080 CE C1GMC</p>	<p>8</p> <p>50809 0201.175.00 301.492.0382 CE C1MMC</p>	<p>9</p> <p>51807 387.492.0240</p>
---	---	---	---	---	---	---	--	---

Horizontal
 RHD
 Standard moun-
 ting

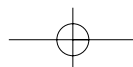

830
Manufacturers part number are quoted for reference only









830

Series 12-16 tons

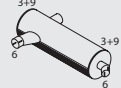

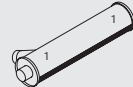
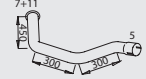







System No.: 150200228

Type
►CHno 5.129.244
1628 S
WB 3500, 3800

BM
620.162
620.163

	Front pipe			Silencer		Tail pipe	
Right hand side	50208 620.490.1025 CE C227PMC 	50210 620.490.1625 	50211 620.490.0919 CE C260PMC 	50333 620.490.0701 CE C4SMC 	50500 620.490.0021 CE C30PMC 	50423 620.490.0501 CE C3SMC 	50653 624.492.0504 CE C31PMC 
Left hand side	50209 620.490.0925 	50210 620.490.1625 	50213 620.490.0819 CE C261PMC 				

Mounting Parts

1 50807 620.490.0441 620.491.0321 CE C2BMC 	2 50803 000.142.3957 	3 51836 620.491.0141 CE C27 BMC 	4 99710 071.555.110.501 CE C19CMC 	5 99704 071.555.104.501 CE C11CMC 
6 99794 071.555.094.502 CE C10CMC 	7 99789 071.555.090.501 395.492.0040 CE C13CMC 	8 50903 302.490.0080 442.492.0080 CE C1GMC 	9 50809 0201.175.00 301.492.0382 CE C1MMC 	10 51807 387.492.0240 
				11 50962 619.492.1341 624.492.0741 624.492.0841 

Horizontal
RHD
Standard moun-
ting



Series 12-16 tons

System No.: 150200229

Manufacturers part number are quoted for reference only









Type
 ▶CHno 5.129.244
 1628 LS
 WB 3500, 3800
 1636 LS
 WB 3800

BM
 620.562
 620.563

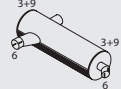

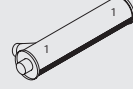
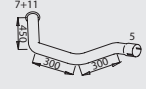







Front pipe

Silencer

Tail pipe

<p>50208 620.490.1025 CE C227PMC</p> <p>Right hand side</p> 	<p>50210 620.490.1625</p> 	<p>50211 620.490.0919 CE C260PMC</p> 	<p>50333 620.490.0701 CE C4SMC</p> 	<p>50500 620.490.0021 CE C30PMC</p> 	<p>50423 620.490.0501 CE C3SMC</p> 	<p>50653 624.492.0504 CE C31PMC</p> 
<p>50209 620.490.0925</p> <p>Left hand side</p> 	<p>50210 620.490.1625</p> 	<p>50213 620.490.0819 CE C261PMC</p> 				

Mounting Parts

<p>1 50807 620.490.0441 620.491.0321 CE C2BMC</p> 	<p>2 50803 000.142.3957</p> 	<p>3 51836 620.491.0141 CE C27 BMC</p> 	<p>4 99710 071.555.110.501 CE C19CMC</p> 	<p>5 99704 071.555.104.501 CE C11CMC</p> 	
<p>6 99700 071.555.100.501</p> 	<p>7 99789 071.555.090.501 395.492.0040 CE C13CMC</p> 	<p>8 50903 302.490.0080 442.492.0080 CE C1GMC</p> 	<p>9 50809 0201.175.00 301.492.0382 CE C1MMC</p> 	<p>10 51807 387.492.0240</p> 	<p>11 50962 619.492.1341 624.492.0741 624.492.0841</p> 

Horizontal
 RHD
 Standard moun-
 ting

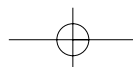

832
Manufacturers part number are quoted for reference only

832

Series 12-16 tons

System No.: 150200232

Type **BM**

►CHno 5.129.244

620.110

1628 S
WB 3000

Front pipe

Silencer

Tail pipe

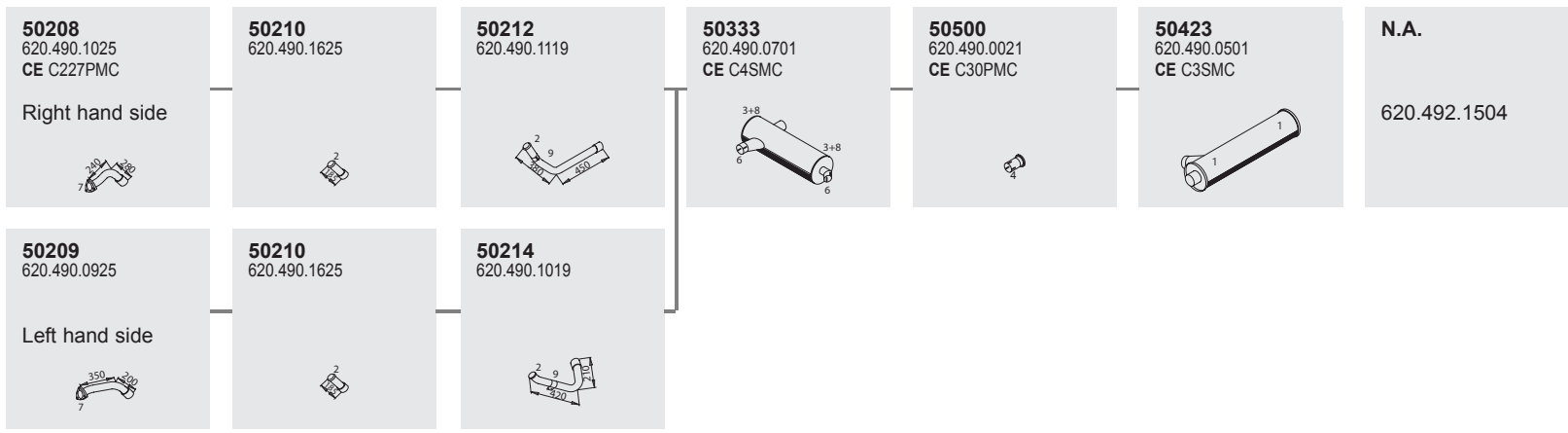

Mounting Parts

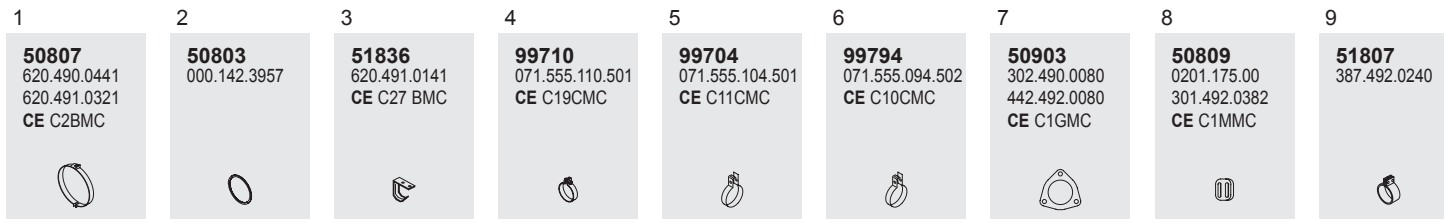

Horizontal
RHD
Standard moun-
ting



Series 12-16 tons

System No.: 150200233

Manufacturers part number are quoted for reference only

Type **BM**

4.947.233 ▶CHno
5.129.244
(BM 620.111)
4.945.967 ▶CHno
5.129.244
(BM 620.112)
4.946.358 ▶CHno
5.129.244
(BM 620.113)
5.023.907 ▶CHno
5.129.244
(BM 620.511)
5.015.340 ▶CHno
5.129.244
(BM 620.512)
5.015.868 ▶CHno
5.129.244
(BM 620.513)

620.111
620.112
620.113
620.511
620.512
620.513

1628 S
WB 3200, 3500,
3800
1633 S
WB 3500
1635 S
WB 3800
2028 S
WB 3800

1628 LS
WB 3200, 3500,
3800

Horizontal
RHD
Standard moun-
ting

Front pipe

50215
620.490.2225
CE C26PMC
Right hand side

50217
620.490.0365
CE C1FMC

50218
617.492.0008
617.490.1220
CE C19PMC

50279
624.490.0819
CE C27PMC

50333
620.490.0701
CE C4SMC

50423
620.490.0501
CE C3SMC

50653
624.492.0504
CE C31PMC

50216
620.490.2125
CE C28PMC
Left hand side

50217
620.490.0365
CE C1FMC

50218
617.492.0008
617.490.1220
CE C19PMC

50220
620.490.1219
CE C229PMC

50500
620.490.0021
CE C30PMC

N.A.

624.492.1504
BM 620.511

Mounting Parts

1
50807
620.490.0441
620.491.0321
CE C2BMC

2
51836
620.491.0141
CE C27 BMC

3
50810
620.997.0490
CE C1CMC

4
99710
071.555.110.501
CE C19CMC

5
99704
071.555.104.501
CE C11CMC

6
99794
071.555.094.502
CE C10CMC

7
50903
302.490.0080
442.492.0080
CE C1GMC

8
50809
0201.175.00
301.492.0382
CE C1MMC

9
50827
620.490.0840
620.492.0840
CE C7CMC

10
99789
071.555.090.501
395.492.0040
CE C13CMC

11, 621.492.1741
N.A.

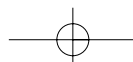



834
Manufacturers part number are quoted for reference only

834

Series 12-16 tons







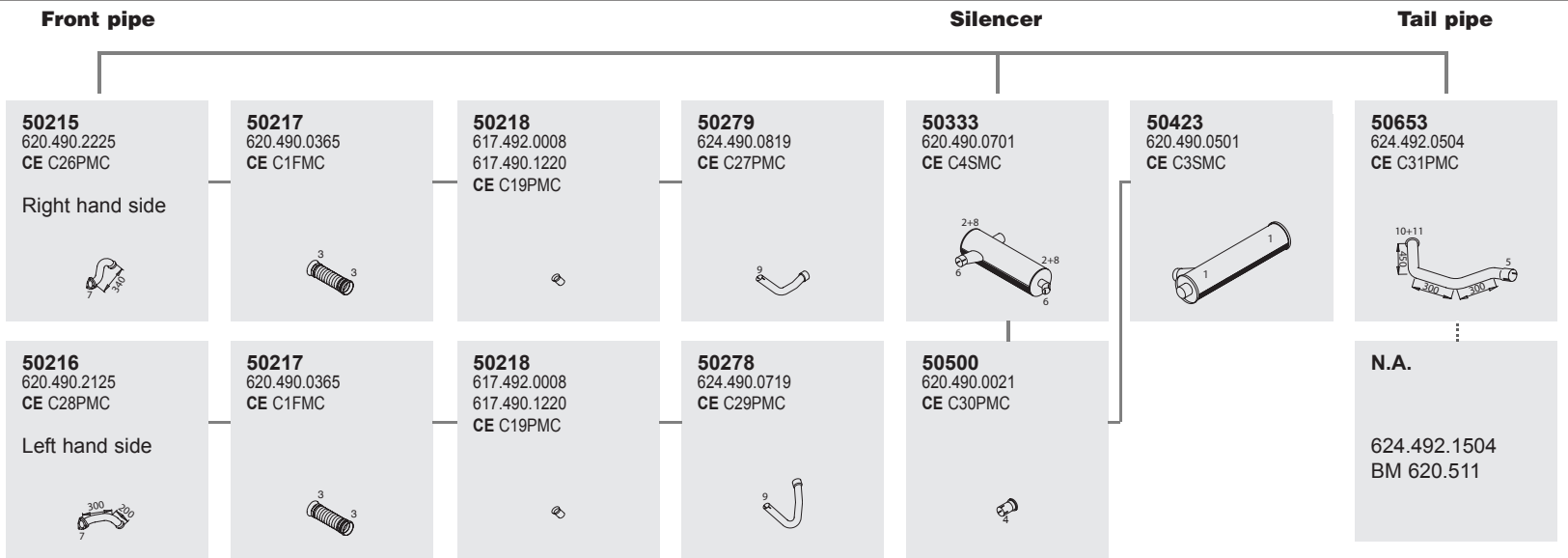



System No.: 150200234

Type	BM
5.129.245 ▶CHno	620.111
	620.113
 1628 S	620.162
WB 3200, 3500, 3800	620.163
	620.511
	620.512
1635 S	620.513
WB 3800	620.562
2028 S	620.563
WB 3800	

 1628 LS
WB 3200, 3500, 3800
1636 LS
WB 3800



Mounting Parts

1 50807 620.490.0441 620.491.0321 CE C2BMC 	2 51836 620.491.0141 CE C27 BMC 	3 50810 620.997.0490 CE C1CMC 	4 99710 071.555.110.501 CE C19CMC 	5 99704 071.555.104.501 CE C11CMC 	
6 99794 071.555.094.502 CE C10CMC 	7 50903 302.490.0080 442.492.0080 CE C1GMC 	8 50809 0201.175.00 301.492.0382 CE C1MMC 	9 50827 620.490.0840 620.492.0840 CE C7CMC 	10 99789 071.555.090.501 395.492.0040 CE C13CMC 	11 50962 619.492.1341 624.492.0741 624.492.0841 

Horizontal
RHD
Standard moun-
ting



Series 12-16 tons

System No.: 150200235

Manufacturers part number are quoted for reference only

Type **BM**

5.129.245 ▶CHno
5.193.594

620.466



1628 L
WB 4800
1636 L
WB 4800

Front pipe

Silencer

Tail pipe

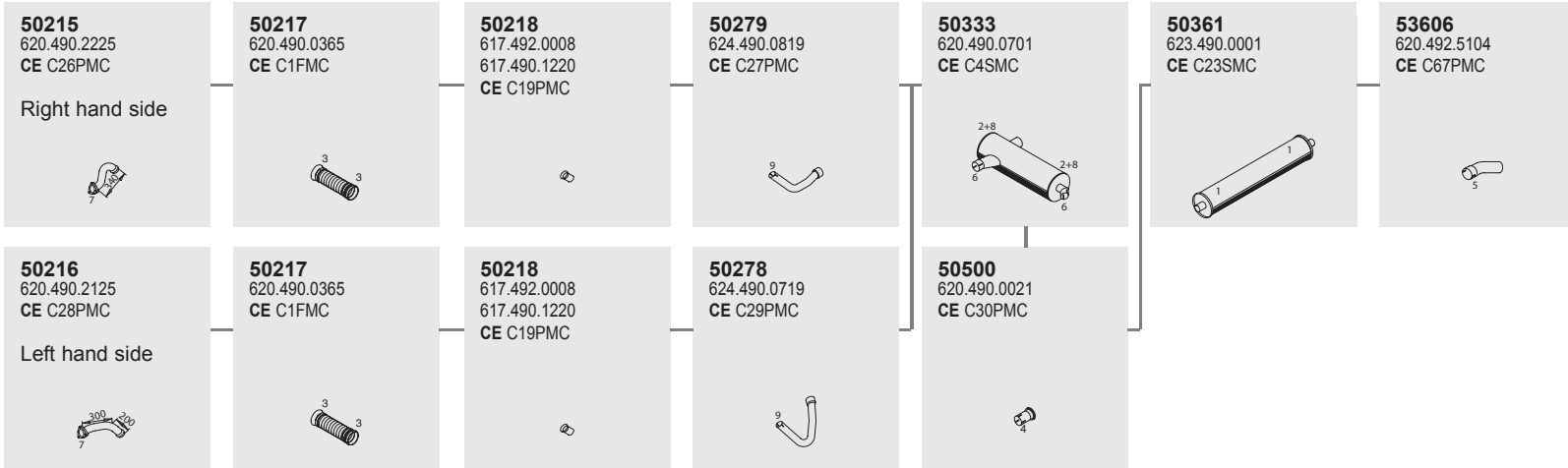

Mounting Parts

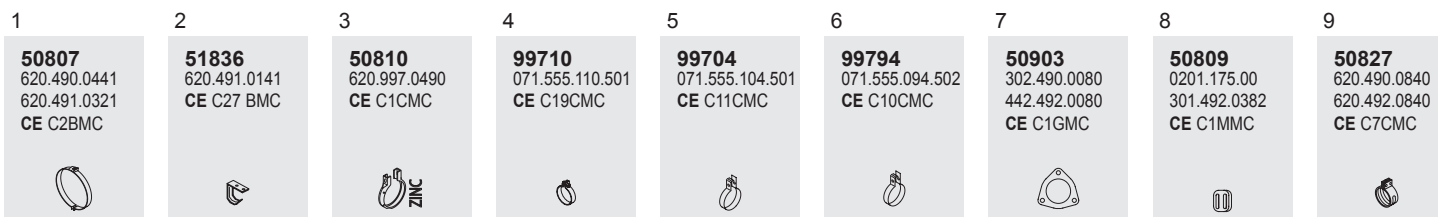

Horizontal
RHD
Standard moun-
ting

835



835

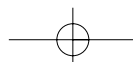

836
Manufacturers part number are quoted for reference only

836

Series 12-16 tons

System No.: 150200119

Type **BM**











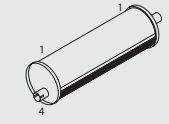

5.193.595 ▶CHno 620.466

1628 L
WB 4800
1636 L
WB 4800





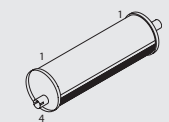

Front pipe

Silencer

Tail pipe

<p>50215 620.490.2225 CE C26PMC Right hand side</p> 	<p>50217 620.490.0365 CE C1FMC</p> 	<p>50218 617.492.0008 617.490.1220 CE C19PMC</p> 	<p>51156 620.490.3119</p> 	<p>50355 620.490.0001</p> 	<p>50761 383.492.6504 621.492.1004 CE C3PMC</p> 
<p>50216 620.490.2125 CE C28PMC Left hand side</p> 	<p>50217 620.490.0365 CE C1FMC</p> 	<p>50218 617.492.0008 617.490.1220 CE C19PMC</p> 	<p>51157 620.490.3019</p> 	<p>50355 620.490.0001</p> 	<p>50761 383.492.6504 621.492.1004 CE C3PMC</p> 

Mounting Parts

<p>1 50813 621.490.0042 655.490.0942 CE C4BMC</p> 	<p>2 50810 620.997.0490 CE C1CMC</p> 	<p>3 50903 302.490.0080 442.492.0080 CE C1GMC</p> 	<p>4 99778 071.555.078.502 CE C16CMC</p> 	<p>5 99775 071.555.075.502 CE C8CMC</p> 	<p>6 50827 620.490.0840 620.492.0840 CE C7CMC</p> 
---	--	--	--	---	---

Horizontal
RHD
Standard moun-
ting



Series 12-16 tons

System No.: 150200126

Manufacturers part number are quoted for reference only









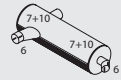

Type **BM**

- ▶ **CH**no 4.747.860
- 620.086
- 620.096
- 620.182
- 1633** 620.183
- WB 4800 620.192
- 1638** 620.193
- WB 4800
- 2238**
- WB 4800
- 1633 S**
- WB 3500, 3800
- 1638 S**
- WB 3500, 3800
- 2033 S**
- WB 3800

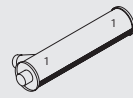
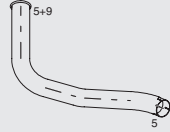



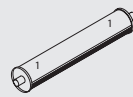





Front pipe

Silencer

Tail pipe

<p>51203 620.490.0325</p> <p>Right hand side</p> 	<p>50223 620.490.0625 CE C221PMC</p> 	<p>50225 620.490.0319 CE C169PMC</p> 	<p>50333 620.490.0701 CE C4SMC</p> 	<p>50500 620.490.0021 CE C30PMC</p> 	<p>50334 620.490.0601 CE C3 SMC</p> <p>BM 620, 182, 183, 192, 193</p> 	<p>53613 624.492.0604</p> 
<p>51204 620.490.0225</p> <p>Left hand side</p> 	<p>50223 620.490.0625 CE C221PMC</p> 	<p>50224 620.490.0219 CE C170PMC</p> 			<p>50361 623.490.0001 CE C23SMC</p> <p>BM 620.086, 096</p> 	<p>53606 620.492.5104 CE C67PMC</p> 

Mounting Parts

<p>1</p> <p>50807 620.490.0441 620.491.0321 CE C2BMC</p> 	<p>2</p> <p>50804 000.142.4257</p> 	<p>3</p> <p>50913 0201.141.00 0201.178.00 CE C6GMC</p> 	<p>4</p> <p>99710 071.555.110.501 CE C19CMC</p> 	<p>5</p> <p>99700 071.555.100.501</p> 	
<p>6</p> <p>99794 071.555.094.502 CE C10CMC</p> 	<p>7</p> <p>50809 0201.175.00 301.492.0382 CE C1MMC</p> 	<p>8</p> <p>50811 623.492.0140</p> 	<p>9</p> <p>50962 619.492.1341 624.492.0741 624.492.0841</p> 	<p>10</p> <p>51836 620.491.0141 CE C27 BMC</p> 	<p>11</p> <p>99704 071.555.104.501 CE C11CMC</p> 

Horizontal
RHD
Standard moun-
ting

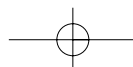



838
Manufacturers part number are quoted for reference only

838

Series 12-16 tons

System No.: 150200127

Type **BM**

- | | |
|---|---------|
| 4.747.861 ▶CHno | 620.086 |
| 5.129.244 | 620.096 |
|  | 620.182 |
| 1633 | 620.183 |
| WB 4800 | 620.192 |
| 1638 | 620.193 |
| WB 4800 | |
| 2238 | |
| WB 4800 | |
|  | |
| 1633 S | |
| WB 3500, 3800 | |
| 1638 S | |
| WB 3500, 3800 | |
| 2033 S | |
| WB 3800 | |







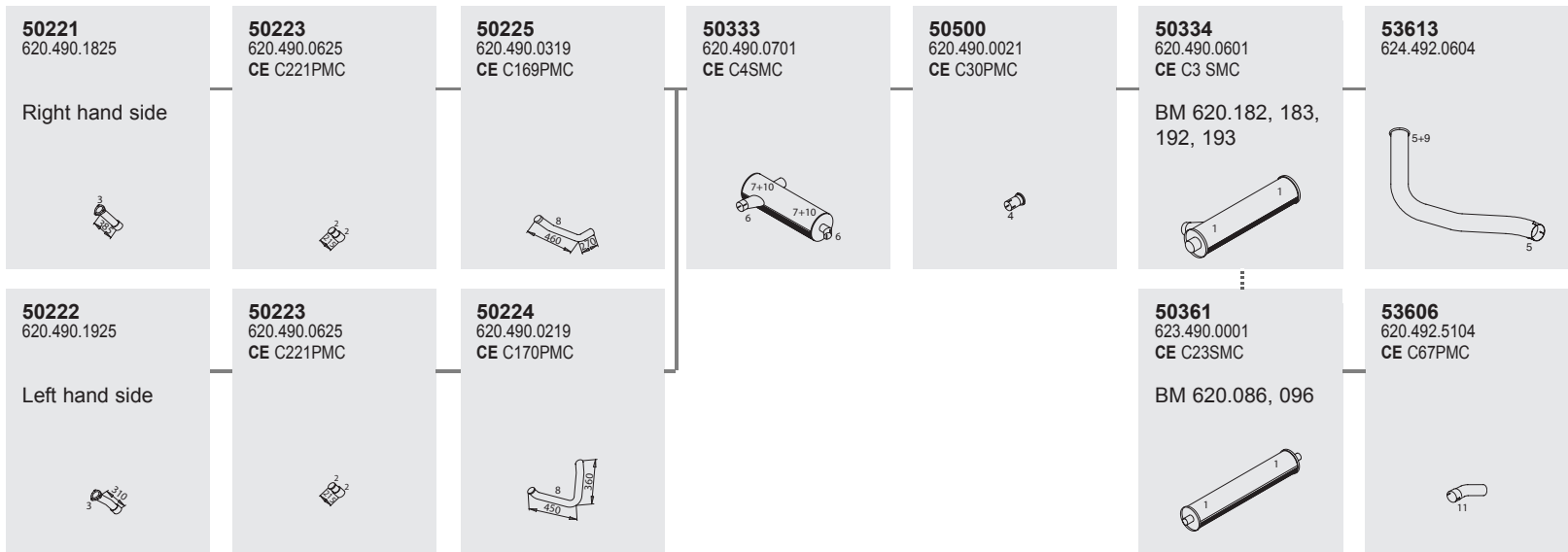



Front pipe

Silencer

Tail pipe



Mounting Parts

- | | | | | | |
|---|---|--|---|---|---|
| 1 | 2 | 3 | 4 | 5 | |
| 50807
620.490.0441
620.491.0321
CE C2BMC | 50804
000.142.4257 | 50913
0201.141.00
0201.178.00
CE C6GMC | 99710
071.555.110.501
CE C19CMC | 99700
071.555.100.501 | |
|  |  |  |  |  | |
| 6 | 7 | 8 | 9 | 10 | 11 |
| 99794
071.555.094.502
CE C10CMC | 50809
0201.175.00
301.492.0382
CE C1MMC | 50811
623.492.0140 | 50962
619.492.1341
624.492.0741
624.492.0841 | 51836
620.491.0141
CE C27 BMC | 99704
071.555.104.501
CE C11CMC |
|  |  |  |  |  |  |

Horizontal
RHD
Standard moun-
ting



Series 12-16 tons

System No.: 150200128

Manufacturers part number are quoted for reference only

Type **BM**

- | | |
|-----------------|---------|
| 5.129.245 ▶CHno | 620.086 |
| | 620.096 |
| 1633 | 620.182 |
| WB 4800 | 620.183 |
| 1638 | 620.192 |
| WB 4800 | 620.193 |
| 2238 | |
| WB 4800 | |
| | |
| 1633 S | |
| WB 3500, 3800 | |
| 1638 S | |
| WB 3500, 3800 | |
| 2033 S | |
| WB 3800 | |

Front pipe

Silencer

Tail pipe



Mounting Parts

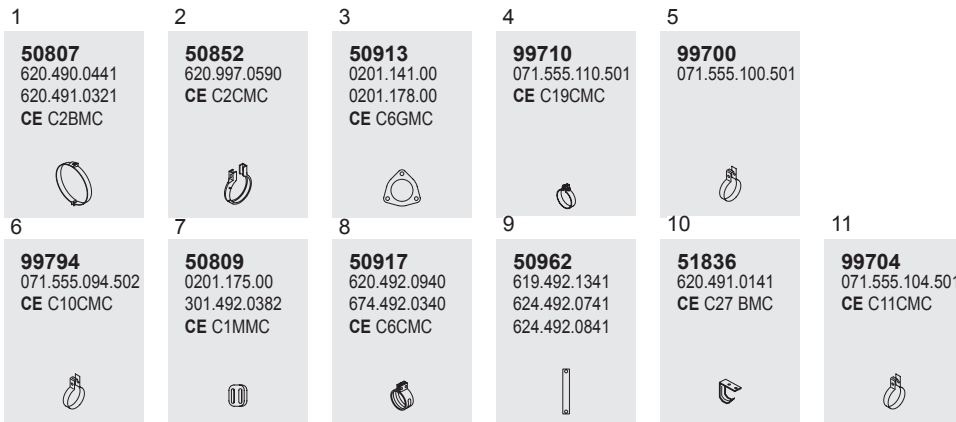

Horizontal
RHD
Standard moun-
ting

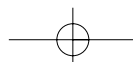

840
Manufacturers part number are quoted for reference only

840

Series 12-16 tons

System No.: 150200130







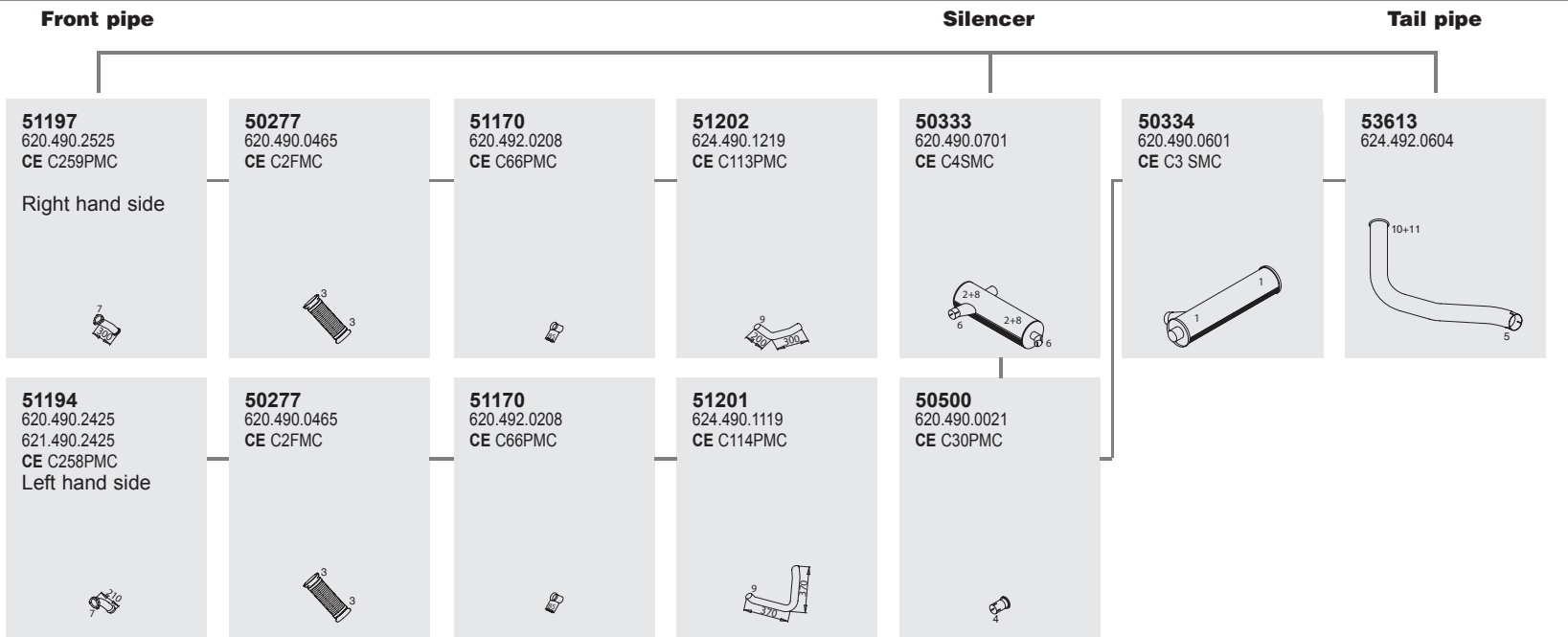



Type
5.129.245 ▶CHno

1633 LS
WB 3800
1638 LS
WB 3800

BM
620.583
620.593



Mounting Parts

<p>50807 620.490.0441 620.491.0321 CE C2BMC</p> 	<p>51836 620.491.0141 CE C27 BMC</p> 	<p>50852 620.997.0590 CE C2CMC</p> 	<p>99710 071.555.110.501 CE C19CMC</p> 	<p>99700 071.555.100.501</p> 	
<p>99794 071.555.094.502 CE C10CMC</p> 	<p>50913 0201.141.00 0201.178.00 CE C6GMC</p> 	<p>50809 0201.175.00 301.492.0382 CE C1MMC</p> 	<p>50917 620.492.0940 674.492.0340 CE C6CMC</p> 	<p>99700 071.555.100.501</p> 	<p>50962 619.492.1341 624.492.0741 624.492.0841</p> 

Horizontal
RHD
Standard moun-
ting



Series 12-16 tons

System No.: 150200131

Manufacturers part number are quoted for reference only

Type **BM**



1633 LS
WB 3800

620.543

Front pipe

Silencer

Tail pipe



Mounting Parts

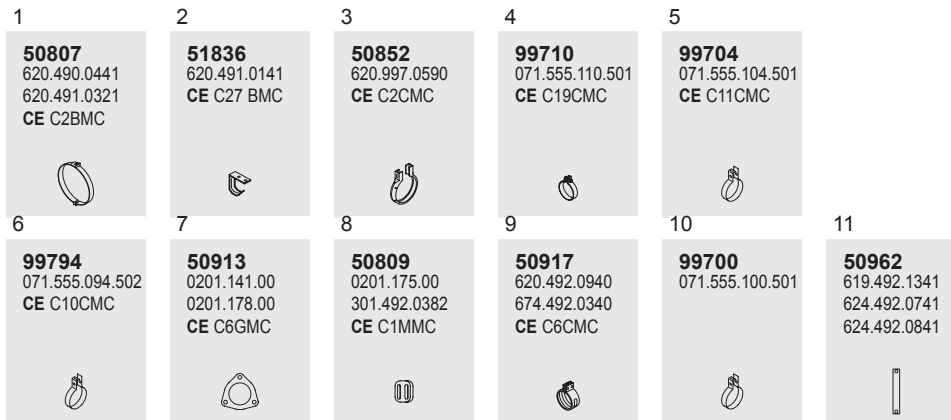

Horizontal
RHD
Standard moun-
ting

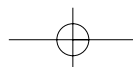

842
Manufacturers part number are quoted for reference only

Series 12-16 tons

System No.: 150200137

Type

BM

►CHno 5.129.244

620.446











1633 L
WB 4800
1636 L
WB 4800

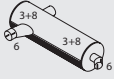

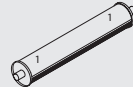





Front pipe

Silencer

Tail pipe

<p>51119 620.490.2025 CE C167PMC</p> <p>Right hand side</p> 	<p>50223 620.490.0625 CE C221PMC</p> 	<p>50225 620.490.0319 CE C169PMC</p> 	<p>50333 620.490.0701 CE C4SMC</p> 	<p>50500 620.490.0021 CE C30PMC</p> 	<p>50361 623.490.0001 CE C23SMC</p> 	<p>53606 620.492.5104 CE C67PMC</p> 
<p>51118 620.490.2325 CE C168PMC</p> <p>Left hand side</p> 	<p>50223 620.490.0625 CE C221PMC</p> 	<p>50224 620.490.0219 CE C170PMC</p> 				

Mounting Parts

1	2	3	4	5	6	7	8	9
<p>50807 620.490.0441 620.491.0321 CE C2BMC</p> 	<p>50804 000.142.4257</p> 	<p>51836 620.491.0141 CE C27 BMC</p> 	<p>99710 071.555.110.501 CE C19CMC</p> 	<p>99704 071.555.104.501 CE C11CMC</p> 	<p>99794 071.555.094.502 CE C10CMC</p> 	<p>50913 0201.141.00 0201.178.00 CE C6GMC</p> 	<p>50809 0201.175.00 301.492.0382 CE C1MMC</p> 	<p>50811 623.492.0140</p> 

Horizontal
RHD
Standard moun-
ting



Series 12-16 tons

System No.: 150200138

Manufacturers part number are quoted for reference only

Type **BM**

5.129.245 ▶CHno

620.446



1633 L
WB 4800
1636 L
WB 4800

Front pipe

Silencer

Tail pipe

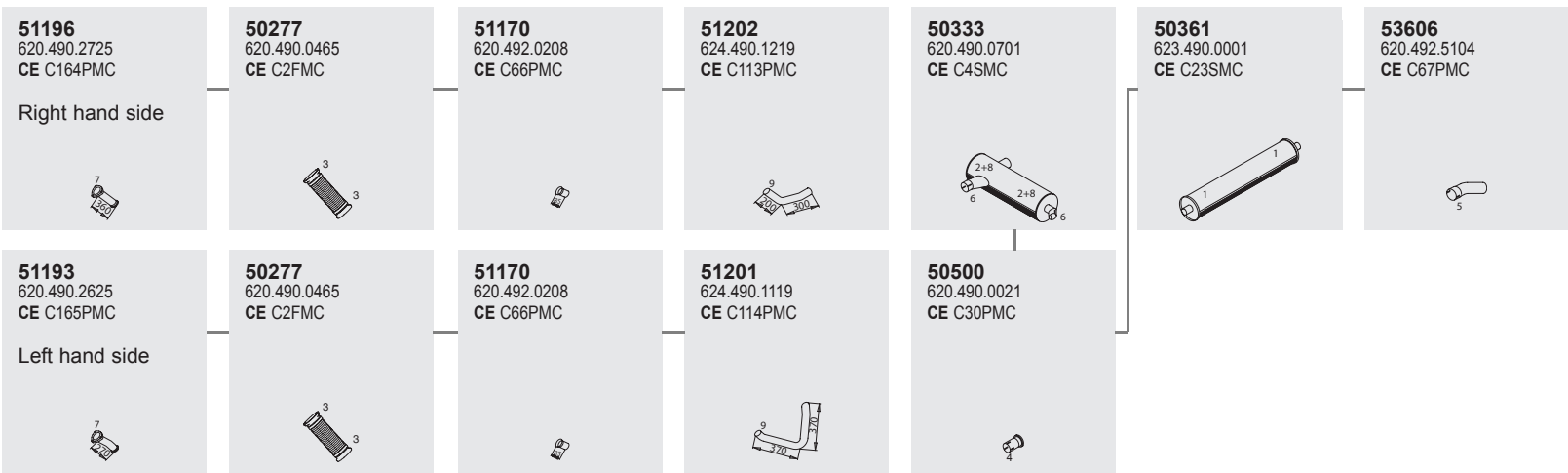

Mounting Parts

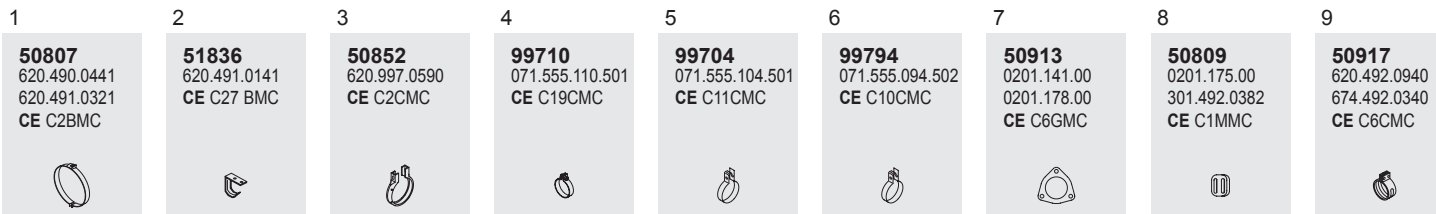

Horizontal
RHD
Standard moun-
ting

843

843

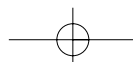









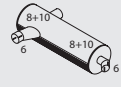
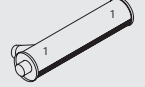

844
Manufacturers part number are quoted for reference only





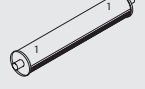





844

Series 12-16 tons

System No.: 150200139

Type	BM	Front pipe	Silencer	Tail pipe
►CH no 5.129.244  1633 S WB 3500, 3800 2033 S WB 3800 2233 S WB 3800	620.142	51119 620.490.2025 CE C167PMC Right hand side 	50333 620.490.0701 CE C4SMC 	50423 620.490.0501 CE C3SMC 
	620.143			
		51118 620.490.2325 CE C168PMC Left hand side 	50225 620.490.0319 CE C169PMC 	50500 620.490.0021 CE C30PMC 
			50223 620.490.0625 CE C221PMC 	50224 620.490.0219 CE C170PMC 
			50223 620.490.0625 CE C221PMC 	50361 623.490.0001 CE C23SMC 
				53613 624.492.0604 
				53606 620.492.5104 CE C67PMC 

Mounting Parts

1 50807 620.490.0441 620.491.0321 CE C2BMC 	2 50804 000.142.4257 	3 50913 0201.141.00 0201.178.00 CE C6GMC 	4 99710 071.555.110.501 CE C19CMC 	5 99700 071.555.100.501 
6 99794 071.555.094.502 CE C10CMC 	7 99704 071.555.104.501 CE C11CMC 	8 50809 0201.175.00 301.492.0382 CE C1MMC 	9 50811 623.492.0140 	10 51836 620.491.0141 CE C27 BMC 
				11 50962 619.492.1341 624.492.0741 624.492.0841 

Horizontal
RHD
Standard moun-
ting



Series 12-16 tons

System No.: 150200141

Manufacturers part number are quoted for reference only

Type **BM**

5.129.245 ▶CHno 620.142
620.143

1633 S
WB 3500, 3800
2033 S
WB 3800
2233 S
WB 3800

Front pipe

Silencer

Tail pipe

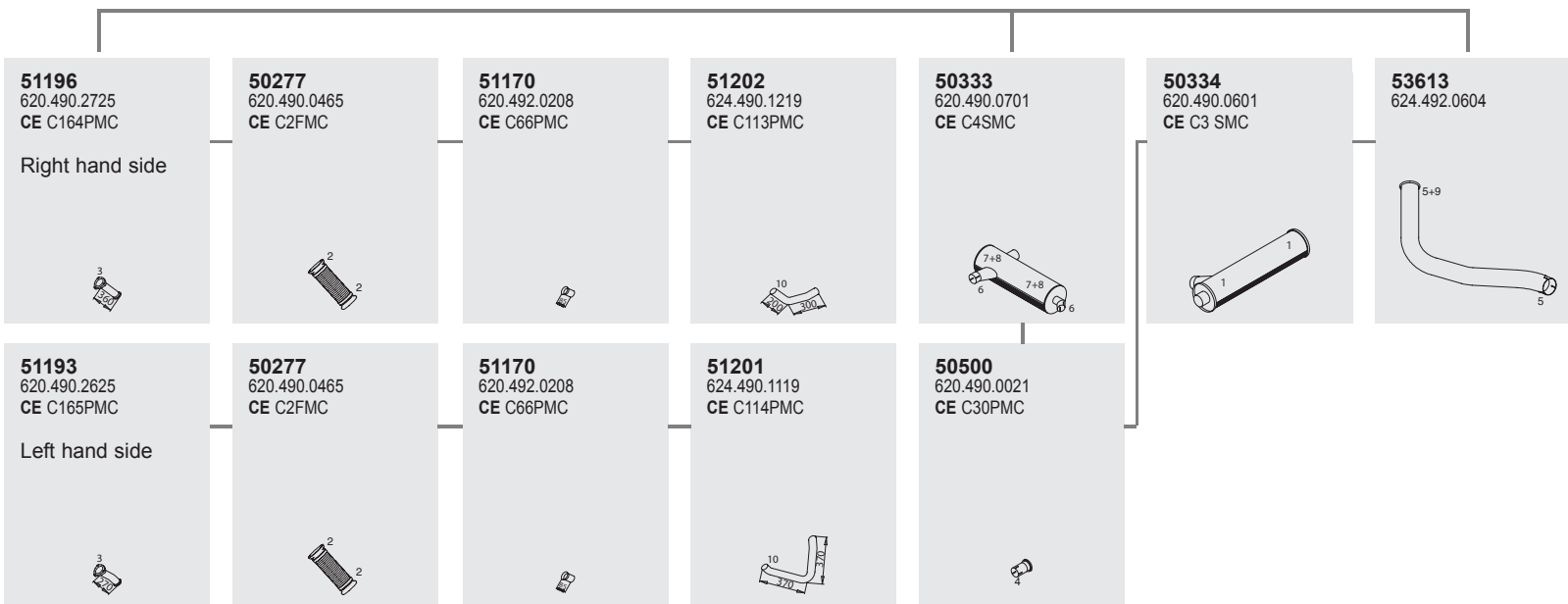

Mounting Parts

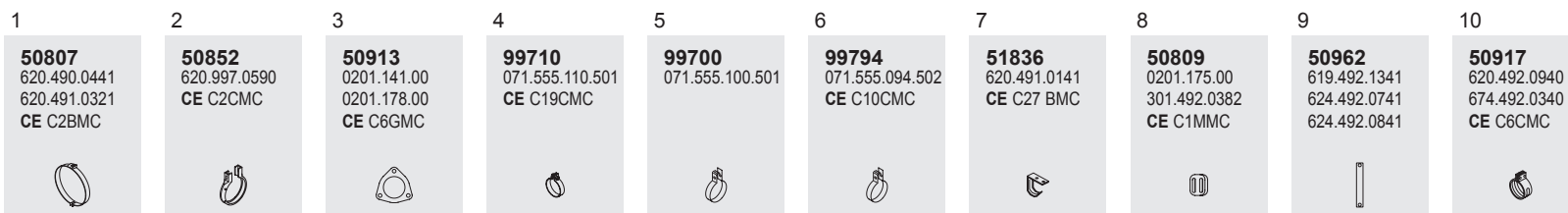

Horizontal
RHD
Standard moun-
ting

845



845

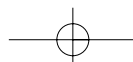

846
Manufacturers part number are quoted for reference only

Series 12-16 tons

System No.: 150200143

Type **BM**

►CHno 5.129.244









620.046

1633
WB 4800
2433
WB 4800

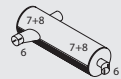

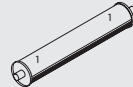





Front pipe

Silencer

Tail pipe

<p>51119 620.490.2025 CE C167PMC</p> <p>Right hand side</p> 	<p>50223 620.490.0625 CE C221PMC</p> 	<p>50225 620.490.0319 CE C169PMC</p> 	<p>50333 620.490.0701 CE C4SMC</p> 	<p>50500 620.490.0021 CE C30PMC</p> 	<p>50361 623.490.0001 CE C23SMC</p> 	<p>53606 620.492.5104 CE C67PMC</p> 
<p>51118 620.490.2325 CE C168PMC</p> <p>Left hand side</p> 	<p>50223 620.490.0625 CE C221PMC</p> 	<p>50224 620.490.0219 CE C170PMC</p> 				

Mounting Parts

1	2	3	4	5	6	7	8	9
<p>50807 620.490.0441 620.491.0321 CE C2BMC</p> 	<p>50804 000.142.4257</p> 	<p>50913 0201.141.00 0201.178.00 CE C6GMC</p> 	<p>99710 071.555.110.501 CE C19CMC</p> 	<p>99704 071.555.104.501 CE C11CMC</p> 	<p>99794 071.555.094.502 CE C10CMC</p> 	<p>51836 620.491.0141 CE C27 BMC</p> 	<p>50809 0201.175.00 301.492.0382 CE C1MMC</p> 	<p>50811 623.492.0140</p> 

Horizontal
RHD
Standard moun-
ting



Series 12-16 tons

System No.: 150200144

Manufacturers part number are quoted for reference only

Type **BM**

5.129.245 ▶CHno

620.046

1633
WB 4800
2433
WB 4800

Front pipe

Silencer

Tail pipe

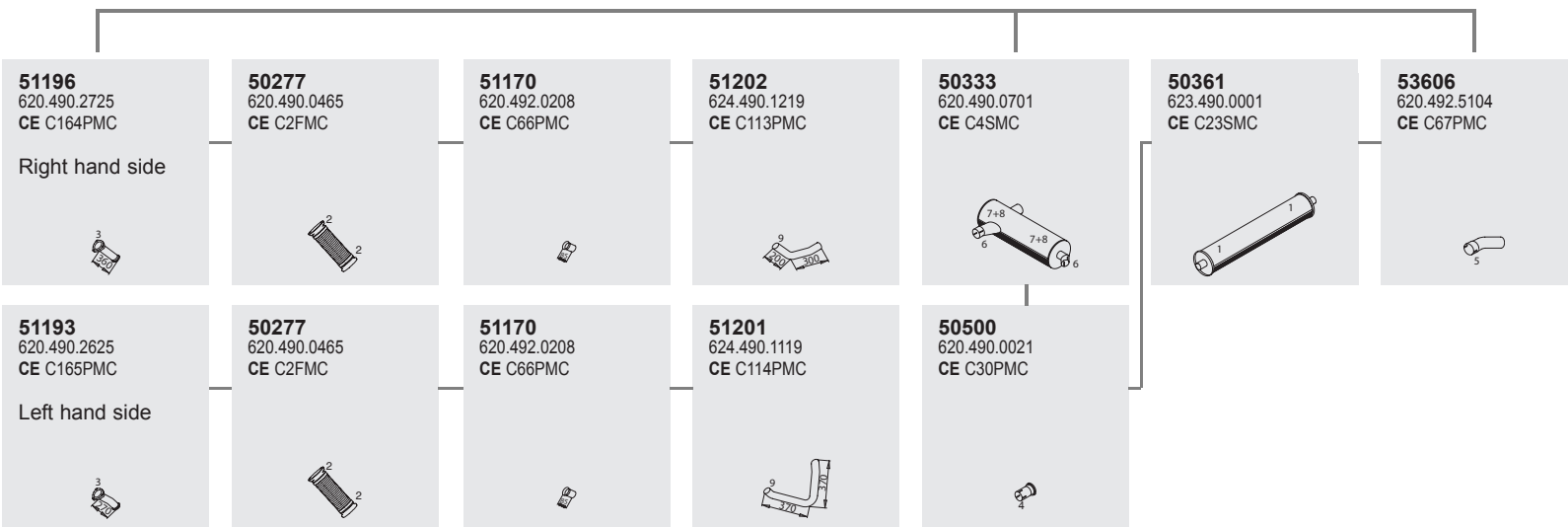

Mounting Parts

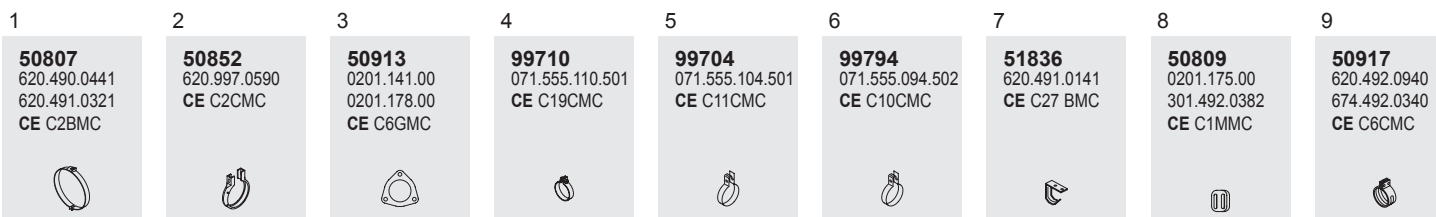

Horizontal
RHD
Standard moun-
ting

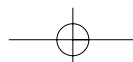



Series 12-16 tons

System No.: 150200147

Manufacturers part number are quoted for reference only

Type **BM**

5.129.245 ▶CHno







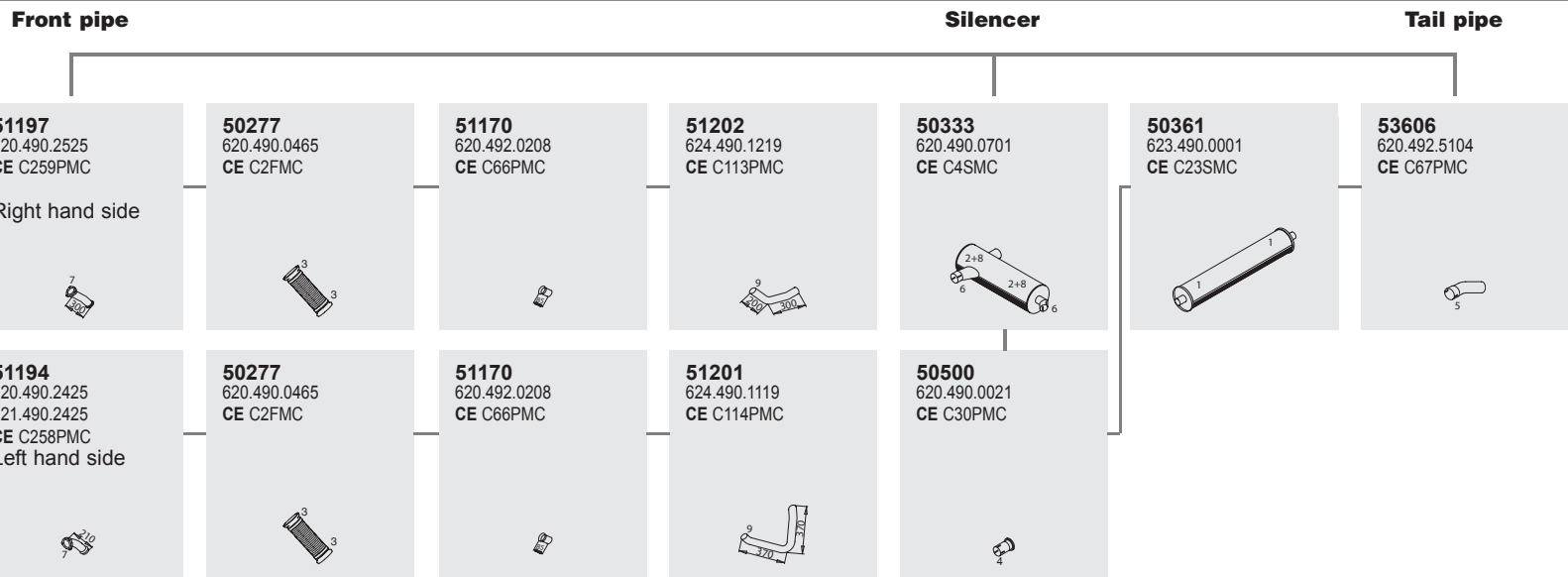

620.496



1633 L
WB 4800



Mounting Parts

1	2	3	4	5	6	7	8	9
<p>50807 620.490.0441 620.491.0321 CE C2BMC</p> 	<p>51836 620.491.0141 CE C27 BMC</p> 	<p>50852 620.997.0590 CE C2CMC</p> 	<p>99710 071.555.110.501 CE C19CMC</p> 	<p>99704 071.555.104.501 CE C11CMC</p> 	<p>99794 071.555.094.502 CE C10CMC</p> 	<p>50913 0201.141.00 0201.178.00 CE C6GMC</p> 	<p>50809 0201.175.00 301.492.0382 CE C1MMC</p> 	<p>50917 620.492.0940 674.492.0340 CE C6CMC</p> 

Horizontal
RHD
Standard moun-
ting

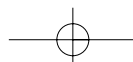

Series 12-16 tons

System No.: 150200302

850
Manufacturers part number are quoted for reference only

Type **BM**

- ▶ **CH**no 4.747.860
- 620.086
- 620.096
- 620.182
- 1633**
- 620.183
- 620.192
- 620.193
- WB 4800
- 1638**
- WB 4800
- 2238**
- WB 4800
- 1633 S**
- WB 3500, 3800
- 1638 S**
- WB 3500, 3800
- 2033 S**
- WB 3800

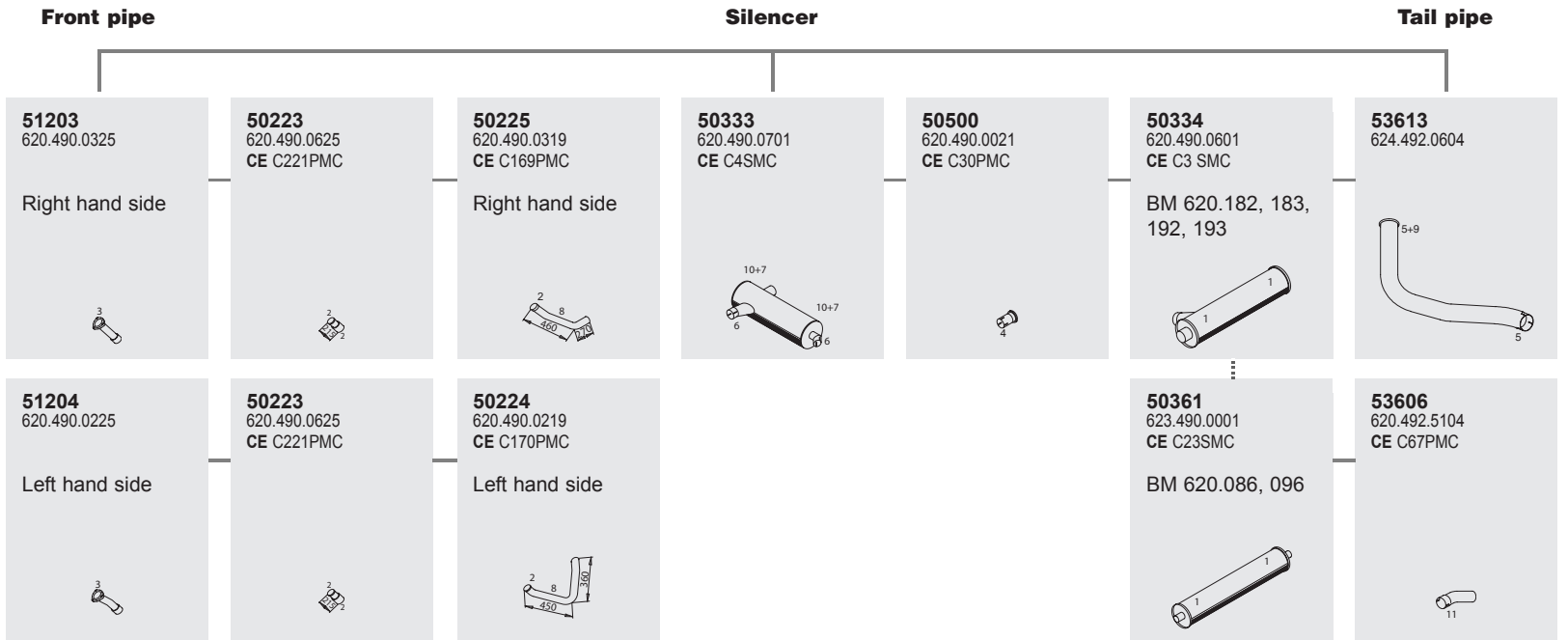

Mounting Parts

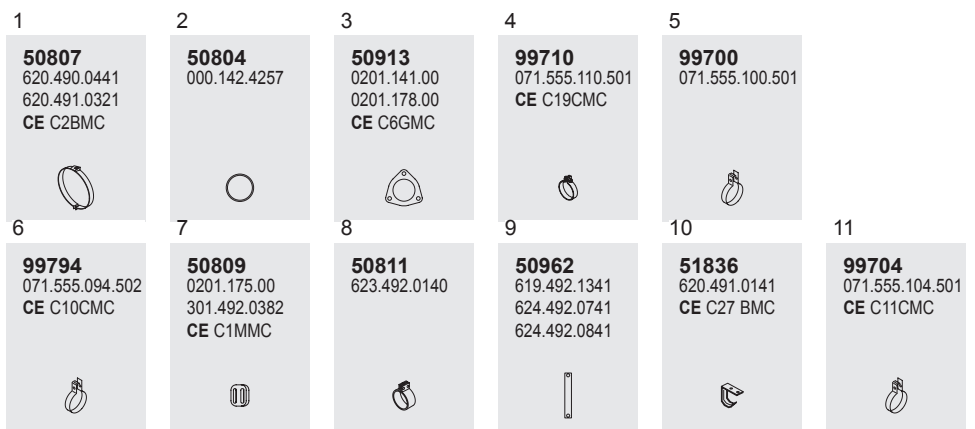

Horizontal
RHD
Standard moun-
ting

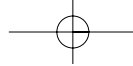

Series 12-16 tons

System No.: 150200123

Manufacturers part number are quoted for reference only

Type
1636
 WB 4800

BM
 620.026

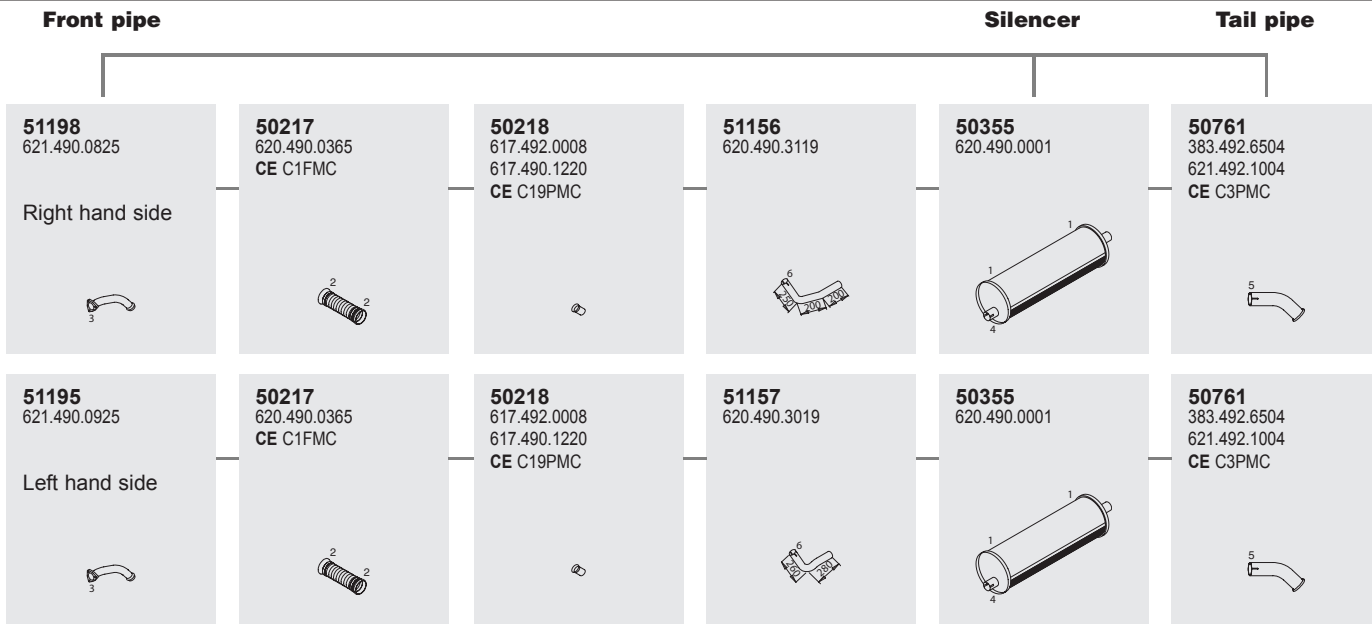

Mounting Parts

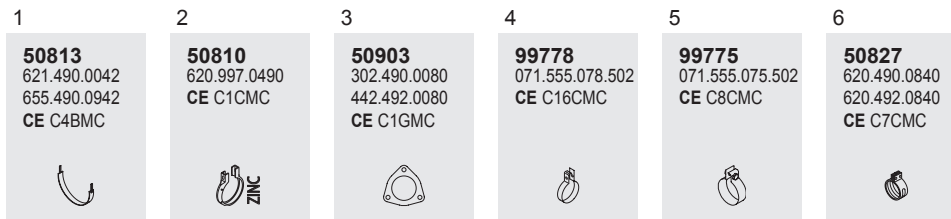

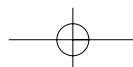

Horizontal
 RHD
 Standard moun-
 ting



Series 12-16 tons







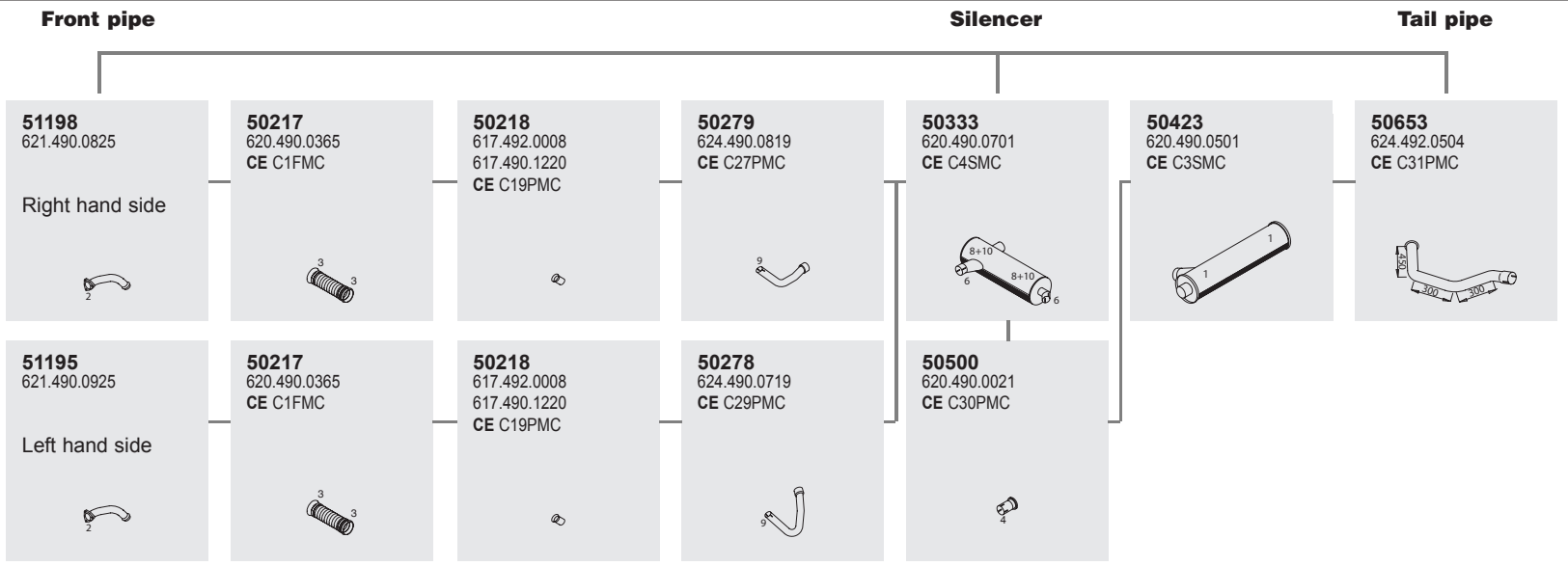



System No.: 150200124

852
Manufacturers part number are quoted for reference only

Type	BM
 1636 S WB 3500, 3800	620.122 620.123 620.523
 1636 LS WB 3800	



Mounting Parts

1	2	3	4	5	6	7	8	9	10
50807 620.490.0441 620.491.0321 CE C2BMC 	50903 302.490.0080 442.492.0080 CE C1GMC 	50810 620.997.0490 CE C1CMC 	99710 071.555.110.501 CE C19CMC 	99704 071.555.104.501 CE C11CMC 	99794 071.555.094.502 CE C10CMC 	99789 071.555.090.501 395.492.0040 CE C13CMC 	50809 0201.175.00 301.492.0382 CE C1MMC 	50827 620.490.0840 620.492.0840 CE C7CMC 	51836 620.491.0141 CE C27 BMC 

Horizontal
RHD
Standard moun-
ting



Series 12-16 tons

System No.: 150200381

Manufacturers part number are quoted for reference only

Type **BM**

► **CH**no 4.946.455 621.016
 621.017

1928 S
 WB 3200

Front pipe

Silencer

Tail pipe

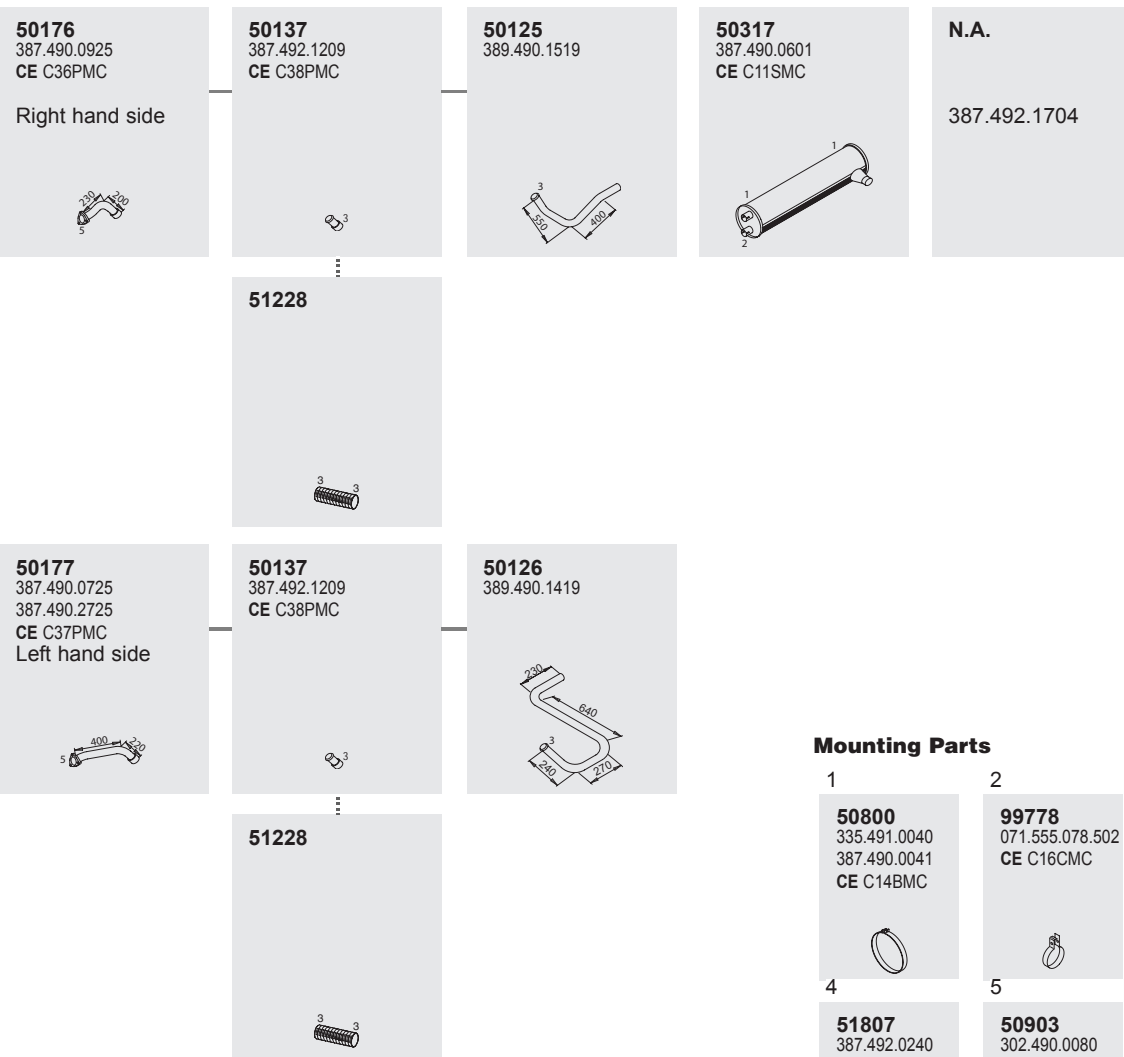

Mounting Parts

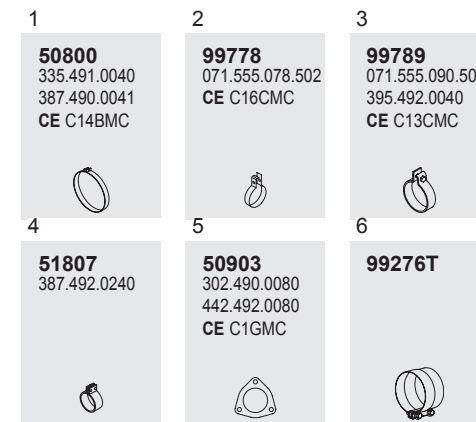

Horizontal
 RHD
 Standard moun-
 ting

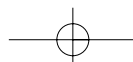

854
Manufacturers part number are quoted for reference only

854

Series 17-19 tons

System No.: 150200159

Type **BM**

- ▶ **CH**no 5.129.244 621.005
- 621.006
-  621.007
- 1922** 621.008
- WB 4500, 4800,
- 5500, 5900
- 2222**
- WB 4800
- 2422**
- WB 4500, 4800,
- 5500, 5900
- 2622**
- WB 4800

Front pipe

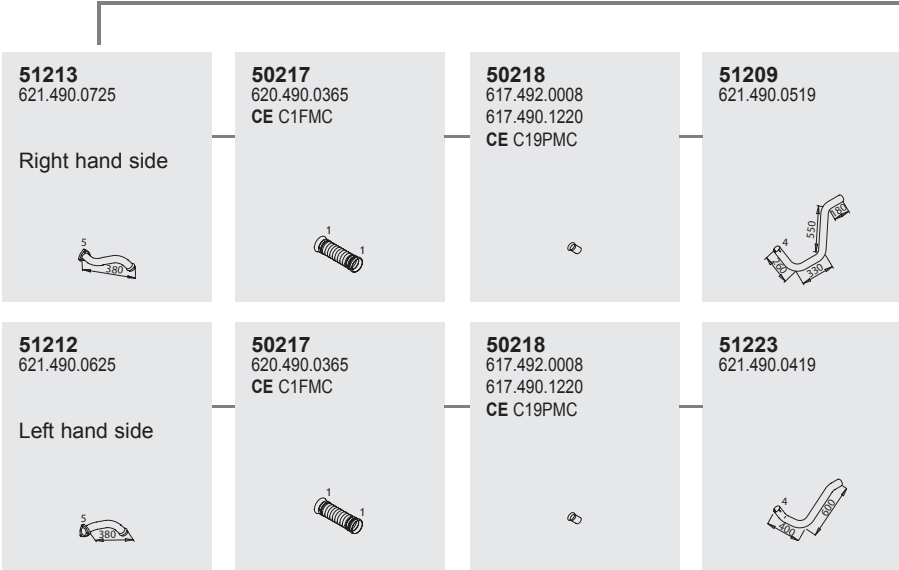

Silencer

Tail pipe

Mounting Parts

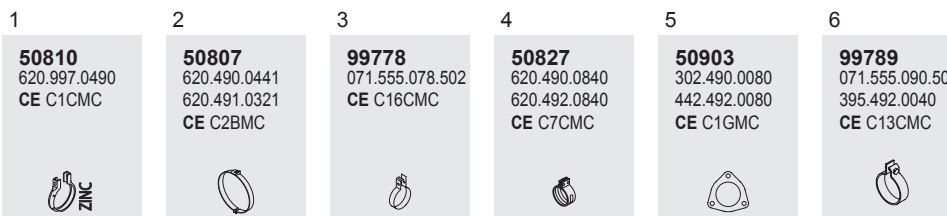

Horizontal
RHD
Standard moun-
ting



Series 17-19 tons

System No.: 150200160

Manufacturers part number are quoted for reference only

Type	BM
5.129.245 ▶CHno	621.005
5.193.594	621.006
	621.007
	621.008
1922	
WB 4500, 4800, 5500, 5900	
2222	
WB 4800	
2422	
WB 4500, 4800, 5500, 5900	
2622	
WB 4800	

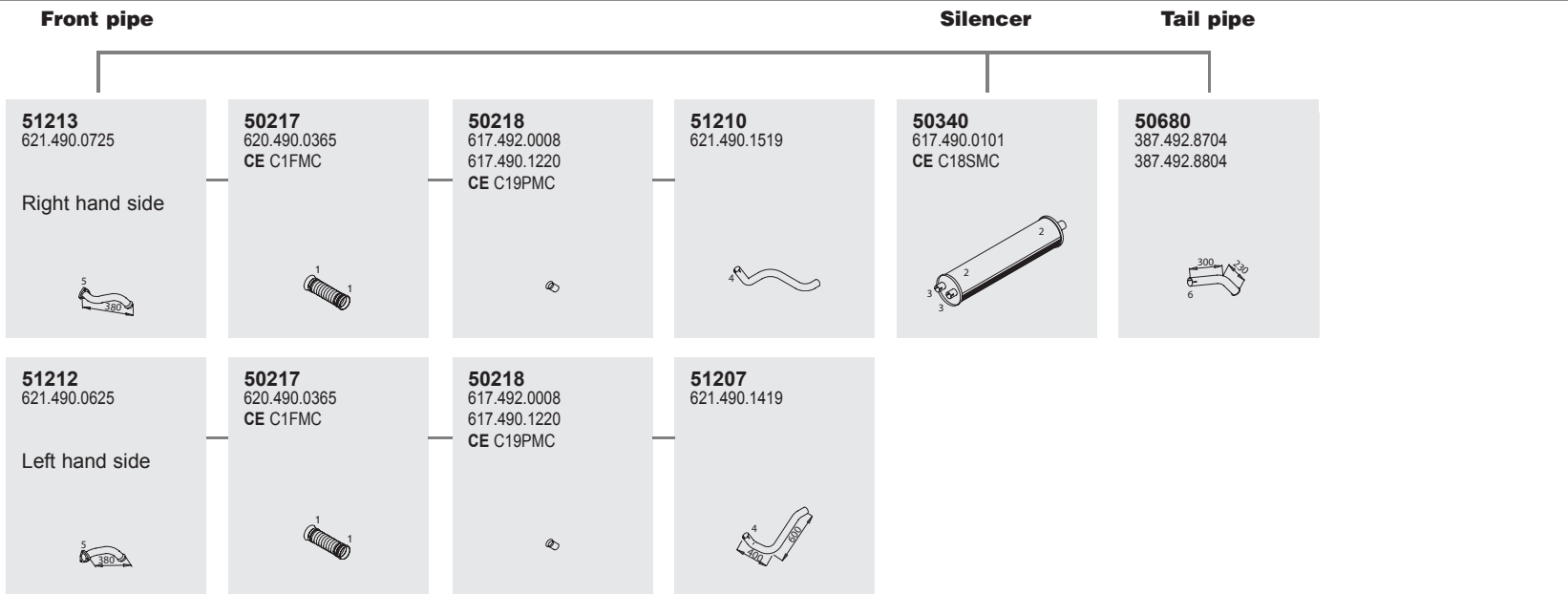

Mounting Parts

1	2	3	4	5	6
50810 620.997.0490 CE C1CMC	50807 620.490.0441 620.491.0321 CE C2BMC	99778 071.555.078.502 CE C16CMC	50827 620.490.0840 620.492.0840 CE C7CMC	50903 302.490.0080 442.492.0080 CE C1GMC	99789 071.555.090.501 395.492.0040 CE C13CMC

Horizontal
RHD
Standard moun-
ting

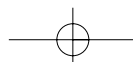

856
Manufacturers part number are quoted for reference only

856

Series 17-19 tons

System No.: 150200161

Type **BM**

5.193.595 ▶CHno
 1922
 WB 4500, 4800,
 5500, 5900
 2222
 WB 4800
 2422
 WB 4500, 4800,
 5500, 5900
 2622
 WB 4800

621.005
 621.006
 621.007
 621.008

Front pipe

51213
 621.490.0725

Right hand side



50217
 620.490.0365
 CE C1FMC



50218
 617.492.0008
 617.490.1220
 CE C19PMC



51211
 624.490.2419



51212
 621.490.0625

Left hand side



50217
 620.490.0365
 CE C1FMC



50218
 617.492.0008
 617.490.1220
 CE C19PMC



51208
 624.490.2319



Silencer

50364
 617.490.1901
 CE C34SMC

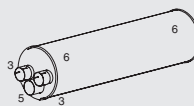

Tail pipe

N.A.
 624.492.2304

Mounting Parts

1

50810
 620.997.0490
 CE C1CMC



2

50827
 620.490.0840
 620.492.0840
 CE C7CMC



3

99778
 071.555.078.502
 CE C16CMC



4

50903
 302.490.0080
 442.492.0080
 CE C1GMC



5

99789
 071.555.090.501
 395.492.0040
 CE C13CMC



6

50807
 620.490.0441
 620.491.0321
 CE C2BMC



Horizontal
 RHD
 Standard moun-
 ting



Series 17-19 tons

System No.: 150200162

Manufacturers part number are quoted for reference only

Type	BM
▶CHno 5.006.739 (BM 621.015)	621.015
▶CHno 4.947.213 (BM 621.112)	621.112
▶CHno 4.948.528 (BM 621.113)	621.113
1928 WB 4500	
2228 WB 4500	
2428 WB 4500	
1928 S WB 3500, 3800	

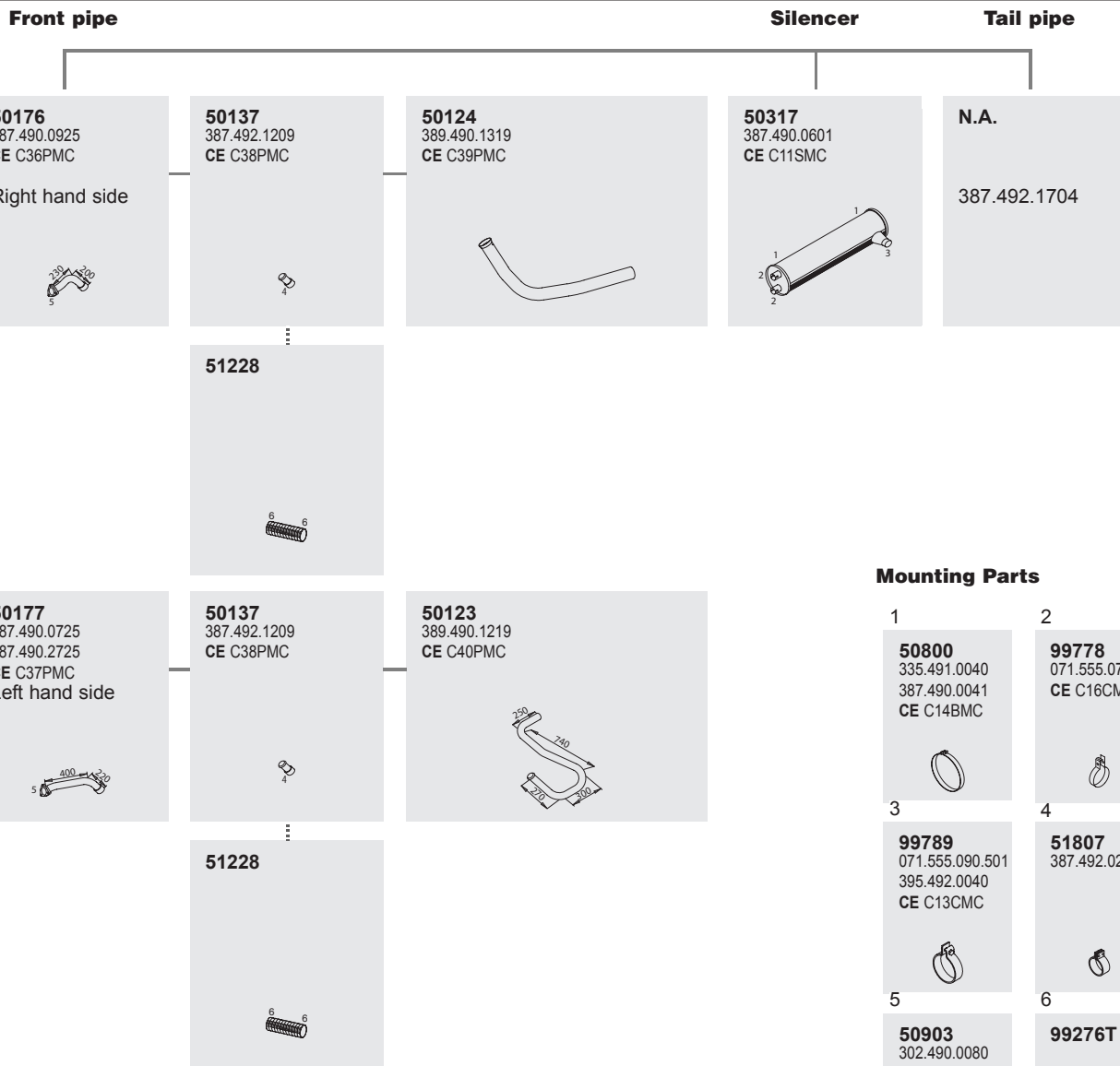

Mounting Parts

1 50800 335.491.0040 387.490.0041 CE C14BMC 	2 99778 071.555.078.502 CE C16CMC
3 99789 071.555.090.501 395.492.0040 CE C13CMC 	4 51807 387.492.0240
5 50903 302.490.0080 442.492.0080 CE C1GMC 	6 99276T

Horizontal
RHD
Standard moun-
ting

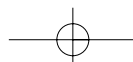

858
Manufacturers part number are quoted for reference only

858

Series 17-19 tons

System No.: 150200163

Type **BM**

▶CHno 4.946.455 621.111

1928 S
WB 3200

Front pipe

Silencer

Tail pipe

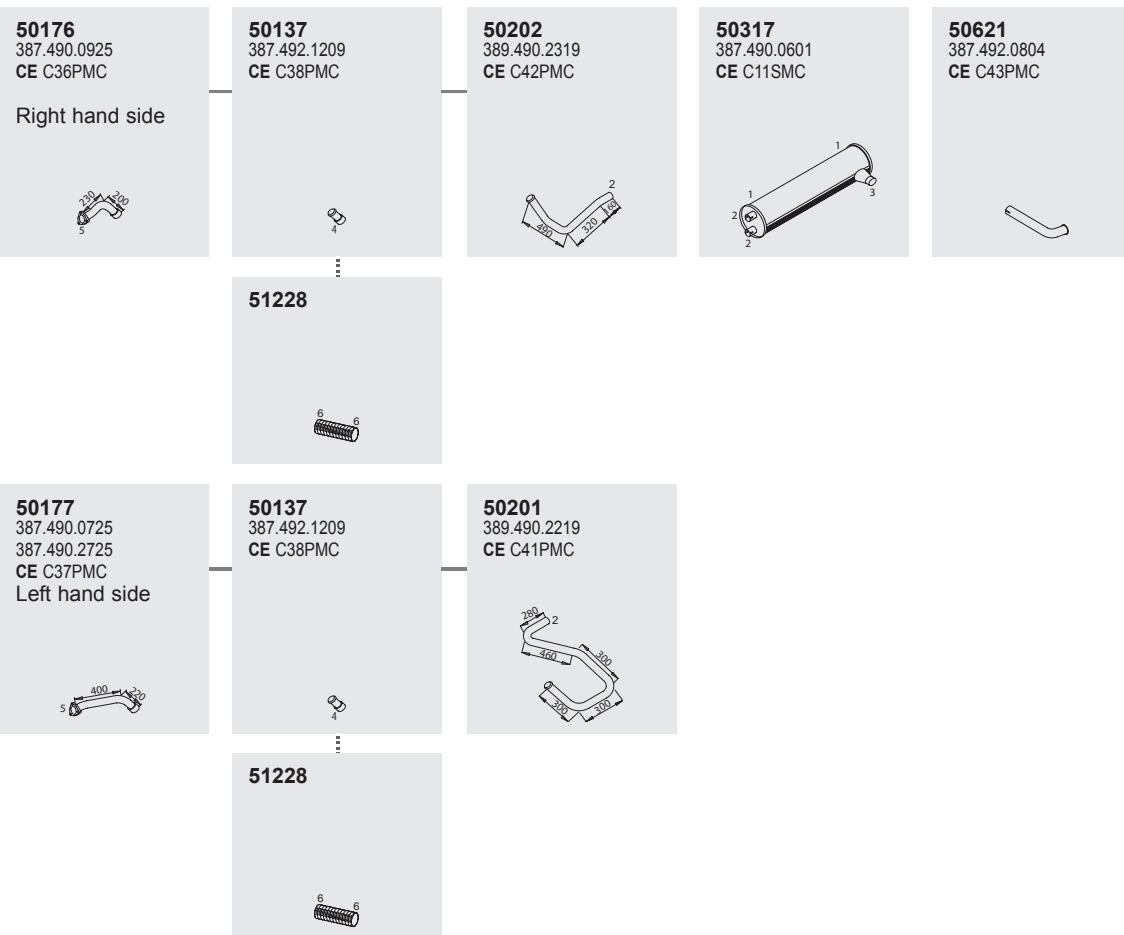

Mounting Parts

1	2	3	4	5	6
50800 335.491.0040 387.490.0041 CE C14BMC	99778 071.555.078.502 CE C16CMC	99789 071.555.090.501 395.492.0040 CE C13CMC	51807 387.492.0240	50903 302.490.0080 442.492.0080 CE C1GMC	99276T

Horizontal
RHD
Standard moun-
ting



Series 17-19 tons

System No.: 150200164

Manufacturers part number are quoted for reference only

Type **BM**

► **CH**no 4.965.406 621.116
 (BM 621.116) 621.117

► **CH**no 4.946.377
 (BM 621.117)

 **1928 K**
 WB 3500, 3800

Front pipe

Silencer

Tail pipe

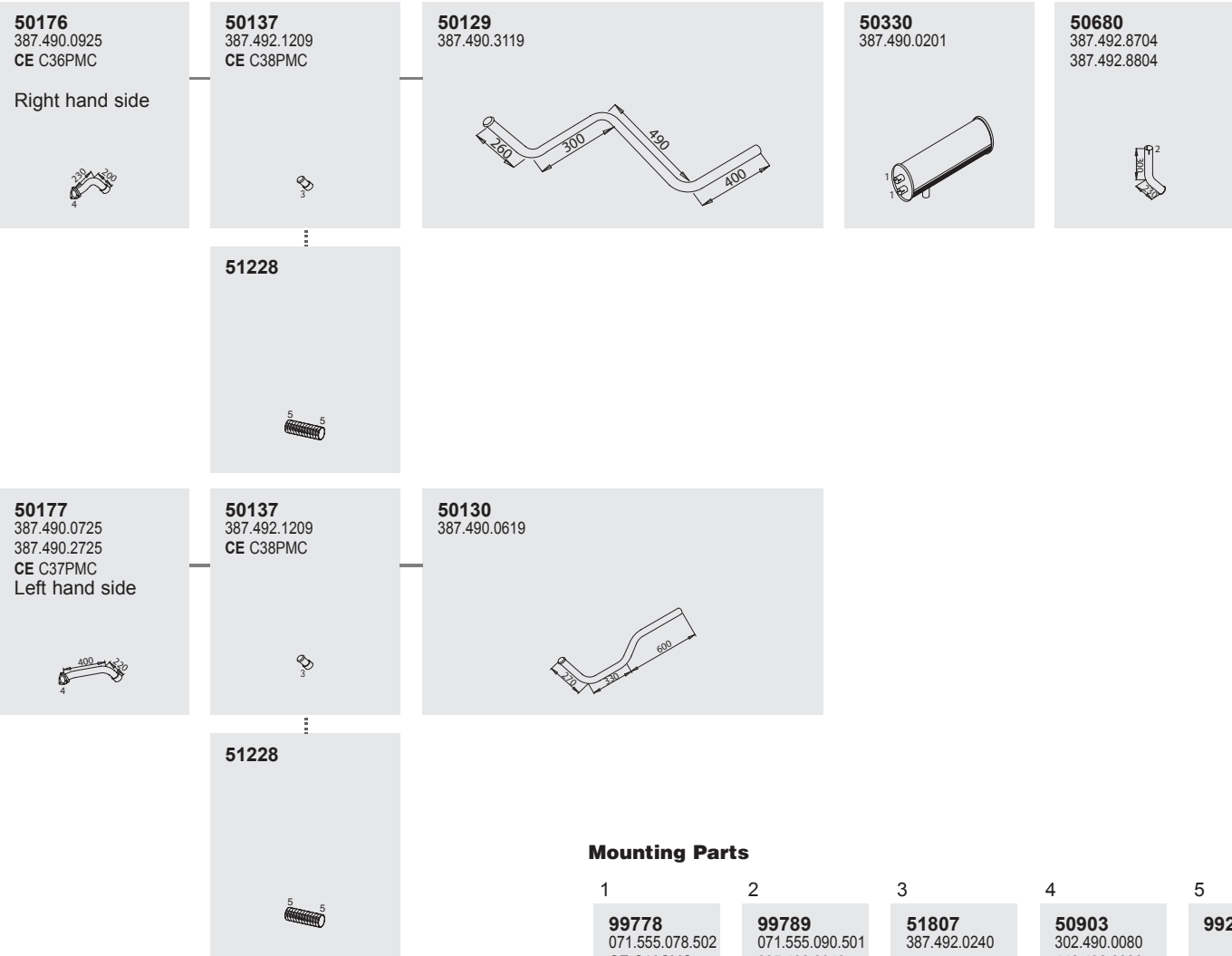

Horizontal
 RHD
 Standard moun-
 ting

658



859

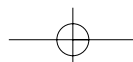

860
Manufacturers part number are quoted for reference only

Series 17-19 tons

System No.: 150200165

Type **BM**

5.006.740 ▶**CH**no
5.129.244
(BM 621.015) 621.015
621.016
621.017

5.005.657 ▶**CH**no
5.129.244
(BM 621.016)

5.007.849 ▶**CH**no
5.129.244
(BM 621.017)











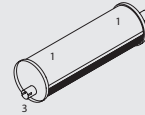

1928
WB 4500
2228
WB 4500
2428
WB 4500

1928 S
WB 3500, 3800





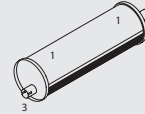

Front pipe

Silencer

Tail pipe

<p>50215 620.490.2225 CE C26PMC</p> <p>Right hand side</p> 	<p>50217 620.490.0365 CE C1FMC</p> 	<p>50218 617.492.0008 617.490.1220 CE C19PMC</p> 	<p>50240 621.490.1020</p> 	<p>50355 620.490.0001</p> 	<p>50761 383.492.6504 621.492.1004 CE C3PMC</p> 
<p>50216 620.490.2125 CE C28PMC</p> <p>Left hand side</p> 	<p>50217 620.490.0365 CE C1FMC</p> 	<p>50218 617.492.0008 617.490.1220 CE C19PMC</p> 	<p>50239 621.490.0920</p> 	<p>50355 620.490.0001</p> 	<p>50761 383.492.6504 621.492.1004 CE C3PMC</p> 

Mounting Parts

<p>1</p> <p>50813 621.490.0042 655.490.0942 CE C4BMC</p> 	<p>2</p> <p>50810 620.997.0490 CE C1CMC</p> 	<p>3</p> <p>99778 071.555.078.502 CE C16CMC</p> 	<p>4</p> <p>99775 071.555.075.502 CE C8CMC</p> 	<p>5</p> <p>50903 302.490.0080 442.492.0080 CE C1GMC</p> 	<p>6</p> <p>50827 620.490.0840 620.492.0840 CE C7CMC</p> 
---	--	---	---	---	---

Horizontal
RHD
Standard moun-
ting



Series 17-24 tons

System No.: 150200299

Manufacturers part number are quoted for reference only

Type **BM**

	652.010
1717	652.013
WB 3900, 4200,	652.014
4500, 5200,	652.015
5900, 6300	652.017
1720	652.019
WB 3900, 4200,	652.020
4500, 5200,	652.023
5900, 6300	652.024
	652.025
	652.027
1717 L	652.028
WB 4500, 5200,	652.029
5900	652.116
1720 L	652.117
WB 5500, 5900,	652.121
6300	652.316
1816 L	652.415
WB 4500, 5200,	652.417
5900	652.419
1821 L	652.428
WB 5500, 5900	652.429
1720 S	
WB 3200	
1717 K	
WB 3600, 3900	
1717 AK	
WB 3600	

Front pipe

52143
652.490.0019
CE C182PMC

Excl. BM 652.316

50277
620.490.0465
CE C2FMC

51170
620.492.0208
CE C66PMC

51298
652.490.1120
CE C183PMC

Excl. BM 652.316

50399
652.490.0401
CE C43SMC

52773
616.492.1914
CE C287PMC

BM 652.013, 023, 116, 117, 121

52144
616.490.2319
CE C64PMC

BM 652.316 only

52150
616.490.2120
CE C65PMC

BM 652.316 only

50658
617.492.0204
CE C12PMC

All other BM no's

Mounting Parts

1

50852
620.997.0590
CE C2CMC

2

50917
620.492.0940
674.492.0340
CE C6CMC

3

99794
071.555.094.502
CE C10CMC

4

51806
652.490.0042
652.490.0442
CE C19BMC

5

50913
0201.141.00
0201.178.00
CE C6GMC

6

51825
615.492.0241
616.492.0141

7

50910
001.987.5340
001.987.9640
CE C6MMC

Horizontal
RHD
Standard moun-
ting

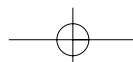



862
Manufacturers part number are quoted for reference only

862

Series 17-24 tons

System No.: 150200300

Type **BM**

- 5.468.859 ▶**CH**no
(BM 652.033 -
BM 652.039)
(BM 652.131, 132)
- 5.468.859 ▶**CH**no
5.758.825
(BM 653.017, 019,
036, 037, 038)
- All Ch.No.'s
(BM 653.417, 419)
-  **1722**
WB 3200, 3600
3900, 4200
4500, 4800
5200, 5500,
5900
- 2422**
WB 3600, 4200,
4800, 5200
-  **2422 L**
WB 4200, 5200
- 2427 L**
WB 4200
- 2527 L**
WB 4200

- 652.033
- 652.034
- 652.035
- 652.036
- 652.037
- 652.038
- 652.039
- 652.131
- 652.132
- 653.017
- 653.019
- 653.036
- 653.037
- 653.038
- 653.417
- 653.419

Front pipe

51299
652.490.0125
CE C119PMC

Right hand side



50217
620.490.0365
CE C1FMC



50218
617.492.0008
617.490.1220
CE C19PMC



51147
619.490.1920
CE C180PMC

▶**CH**no 5.468.858



51295
652.490.0025
CE C120PMC

Left hand side



51146
619.490.2020
CE C179PMC

▶**CH**no 5.468.858



51296
652.490.1720
CE C199PMC

5.468.859 ▶**CH**no
BM 652.033, 034, 035 036, 037,
038, 039, 131, 132
All Ch.No.
BM 653.017, 019, 036, 037,
038, 417, 419



51297
652.490.1620
CE C200PMC

5.468.859 ▶**CH**no
BM 652.033, 034, 035 036, 037,
038, 039, 131, 132
All Ch.No.
BM 653.017, 019, 036, 037,
038, 417, 419



Mounting Parts

1

50810
620.997.0490
CE C1CMC



2

50827
620.490.0840
620.492.0840
CE C7CMC



3

99778
071.555.078.502
CE C16CMC



4

99789
071.555.090.501
395.492.0040
CE C13CMC



Silencer

50364
617.490.1901
CE C34SMC

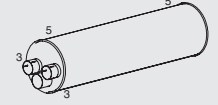

52768
619.492.2004
619.492.2104
CE C356PMC
▶**CH**no 5.468.858
Excl. BM 653.417,
419



51787
652.492.0204
652.492.5814
CE C174PMC



5

50870
617.490.0142
617.490.0542
CE C3BMC



6

50903
302.490.0080
442.492.0080
CE C1GMC



7

50962
619.492.1341
624.492.0741
624.492.0841



Horizontal
RHD
Standard moun-
ting



Series 17-24 tons

System No.: 150200303

Manufacturers part number are quoted for reference only

Type **BM**

	652.043
1722	652.045
WB 3900	652.046
1726	652.047
WB 4500, 4800,	652.141
5200	652.142
1729	652.435
WB 3900, 4500,	652.436
4800	652.437
1926	652.438
WB 4800	652.439
2426	653.044
WB 4800, 5200	
2429	
WB 4500	
1720 L	
WB 4800	
1722 L	
WB 4500, 4800,	
5200, 5500, 5900	
2422 L	
WB 5500, 5900	
1726 S	
WB 3200, 3600	

Front pipe

51299
652.490.0125
CE C119PMC

Right hand side



50217
620.490.0365
CE C1FMC



50218
617.492.0008
617.490.1220
CE C19PMC



51146
619.490.2020
CE C179PMC

▶CHno 5.468.858



50364
617.490.1901
CE C34SMC

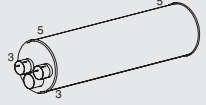

52768
619.492.2004
619.492.2104
CE C356PMC

▶CHno 5.468.858



51295
652.490.0025
CE C120PMC

Left hand side



51147
619.490.1920
CE C180PMC

▶CHno 5.468.858



51787
652.492.0204
652.492.5814
CE C174PMC

5.468.859 ▶CHno



51296
652.490.1720
CE C199PMC

5.468.859 ▶CHno



51297
652.490.1620
CE C200PMC

5.468.859 ▶CHno



Mounting Parts

1

50810
620.997.0490
CE C1CMC



2

50827
620.490.0840
620.492.0840
CE C7CMC



3

99778
071.555.078.502
CE C16CMC



4

99789
071.555.090.501
395.492.0040
CE C13CMC



5

50870
617.490.0142
617.490.0542
CE C3BMC



6

50903
302.490.0080
442.492.0080
CE C1GMC



7

50962
619.492.1341
624.492.0741
624.492.0841



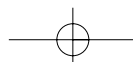

Horizontal
RHD
Standard moun-
ting



Series 17-24 tons

System No.: 150200316

864
Manufacturers part number are quoted for reference only

Type

1722
 WB 3600
2422

1722 K
 WB 3900

BM
 652.136
 652.137

Front pipe

51299
 652.490.0125
 CE C119PMC
 Right hand side

50217
 620.490.0365
 CE C1FMC

50218
 617.492.0008
 617.490.1220
 CE C19PMC

52142
 652.490.0120
 Right hand side

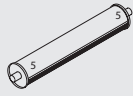

50376
 617.490.1701
 CE C45SMC

52776
 652.492.0314
 Right hand side

52136
 652.490.0525
 CE C209PMC
 Right hand side
 2422 only



52141
 652.490.0020
 Left hand side

50376
 617.490.1701
 CE C45SMC

52777
 652.492.0214
 Left hand side



51295
 652.490.0025
 CE C120PMC
 Left hand side



Mounting Parts

1
50903
 302.490.0080
 442.492.0080
 CE C1GMC



2
50810
 620.997.0490
 CE C1CMC



3
50827
 620.490.0840
 620.492.0840
 CE C7CMC

4
99575

5
51806
 652.490.0042
 652.490.0442
 CE C19BMC

6
51819
 652.492.0016

7
51820
 622.492.0040

8
50910
 001.987.5340
 001.987.9640
 CE C6MMC

Horizontal
 RHD
 Standard moun-
 ting



Series 17-24 tons

System No.: 150200318

Manufacturers part number are quoted for reference only

Type

BM



1722 AK
 WB 3600
1726 AK
 WB 3600

652.336
 652.346

Front pipe

Silencer

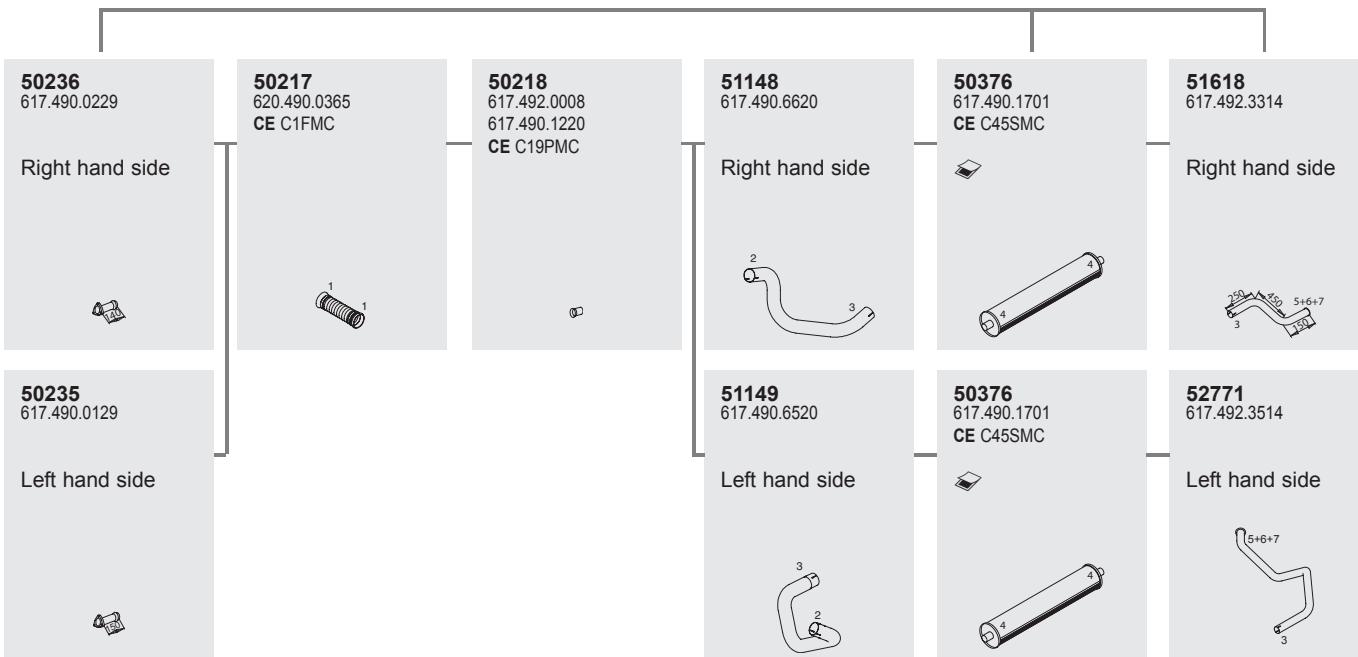
Tail pipe



Mounting Parts

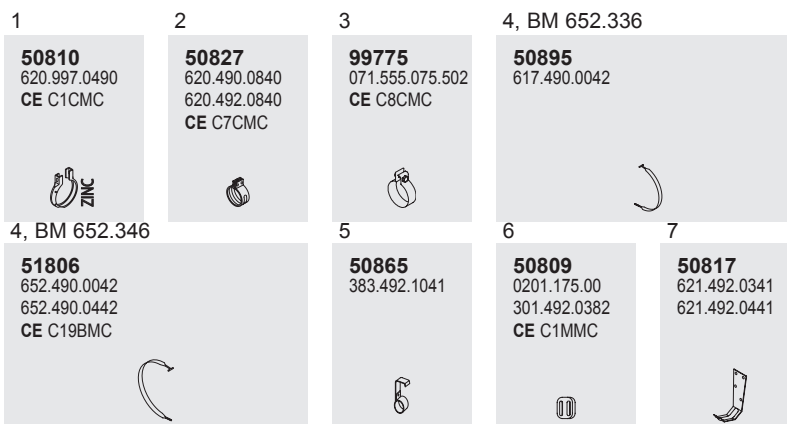

Horizontal
 RHD
 Standard moun-
 ting

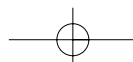

866
Manufacturers part number are quoted for reference only

Series 17-24 tons

System No.: 150200317

Type
1726 K
WB 3600

BM
652.146

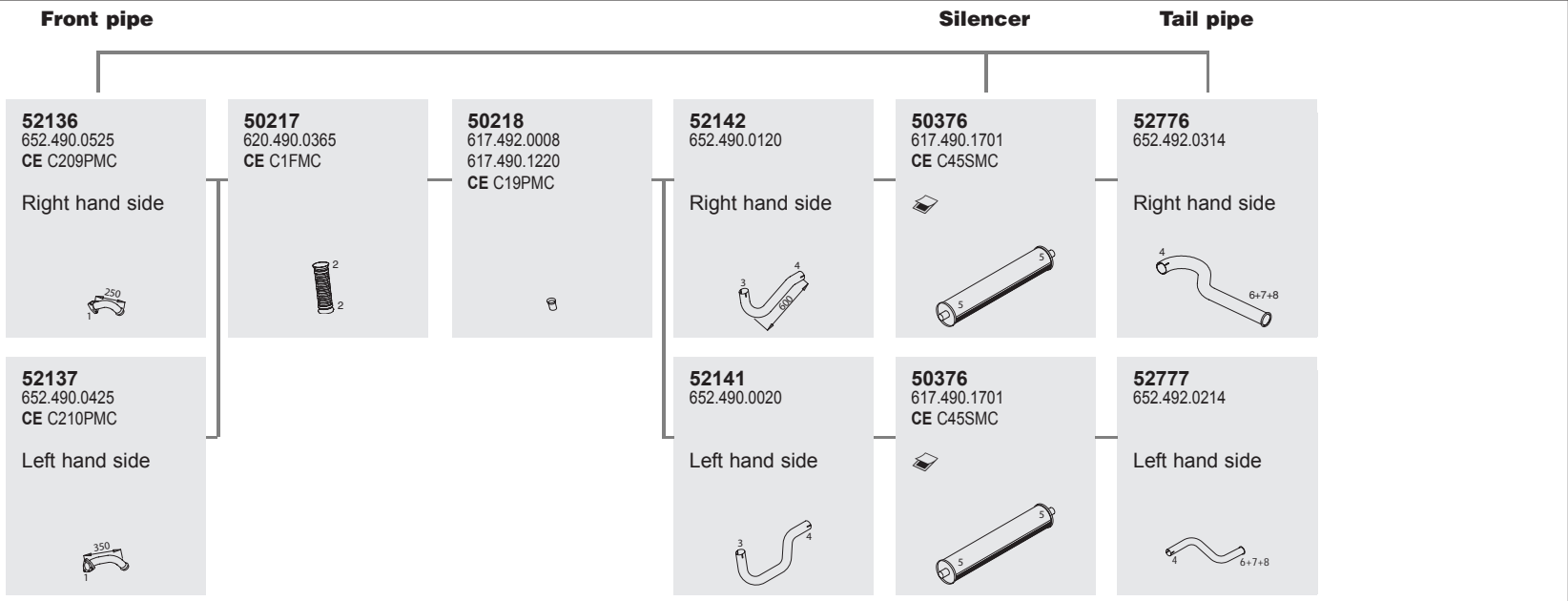

Mounting Parts

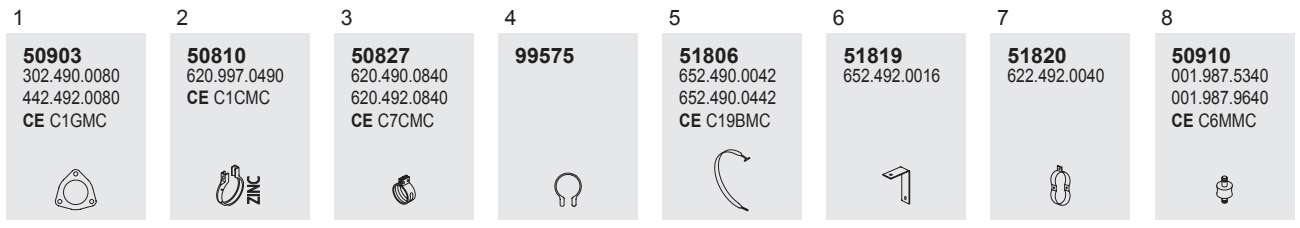

Horizontal
RHD
Standard mounting



Series 17-24 tons

System No.: 150200327

Manufacturers part number are quoted for reference only

Type	BM
	652.446
	652.447
1726 L WB 4800, 5200, 5500	652.448
1727 L WB 5500	652.542
1732 L WB 4800	
1733 L WB 4800, 5200	
2426 L WB 5200	
1726 LS WB 3600	
1729 LS WB 3600	

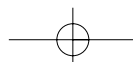
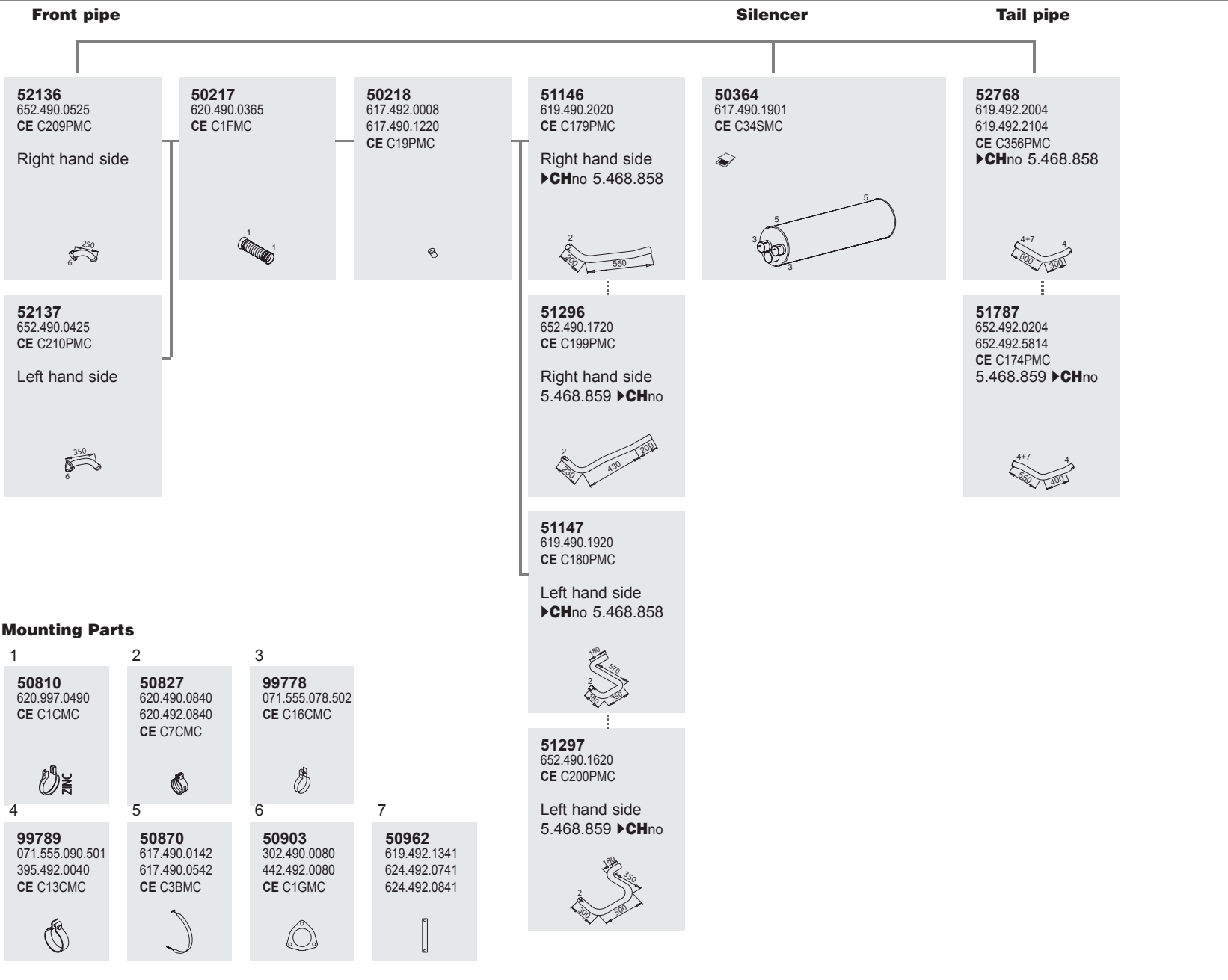

868
Manufacturers part number are quoted for reference only

868

Series 17-24 tons

System No.: 150200333

Type **BM**

1726 LS
WB 3200

652.541

Front pipe

52136
652.490.0525
CE C209PMC
Right hand side



50217
620.490.0365
CE C1FMC



50218
617.492.0008
617.490.1220
CE C19PMC



52137
652.490.0425
CE C210PMC
Left hand side



Mounting Parts

1
50810
620.997.0490
CE C1CMC



2
50827
620.490.0840
620.492.0840
CE C7CMC



3
99778
071.555.078.502
CE C16CMC



4
99789
071.555.090.501
395.492.0040
CE C13CMC



5
50870
617.490.0142
617.490.0542
CE C3BMC



6
50903
302.490.0080
442.492.0080
CE C1GMC



7
51857
619.492.1441



Silencer

51173
617.490.1220
619.490.1220
Right hand side
▶CHno 5.595.082



52139
652.490.4220
Right hand side
5.595.083 ▶CHno



51174
617.490.1320
619.490.1320
Left hand side
▶CHno 5.595.082



52138
652.490.4120
Left hand side
5.595.083 ▶CHno



50364
617.490.1901
CE C34SMC

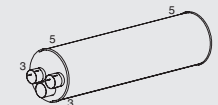

52768
619.492.2004
619.492.2104
CE C356PMC
▶CHno 5.468.858



51787
652.492.0204
652.492.5814
CE C174PMC
5.468.859 ▶CHno



Horizontal
RHD
Standard moun-
ting



Series 17-24 tons

System No.: 150200351

Manufacturers part number are quoted for reference only

Type **BM**

 **1729 K** 655.116
 WB 3500, 3800 655.117
1735 AF 656.116
 WB 3500 656.117
1929 K
 WB 3500, 3800







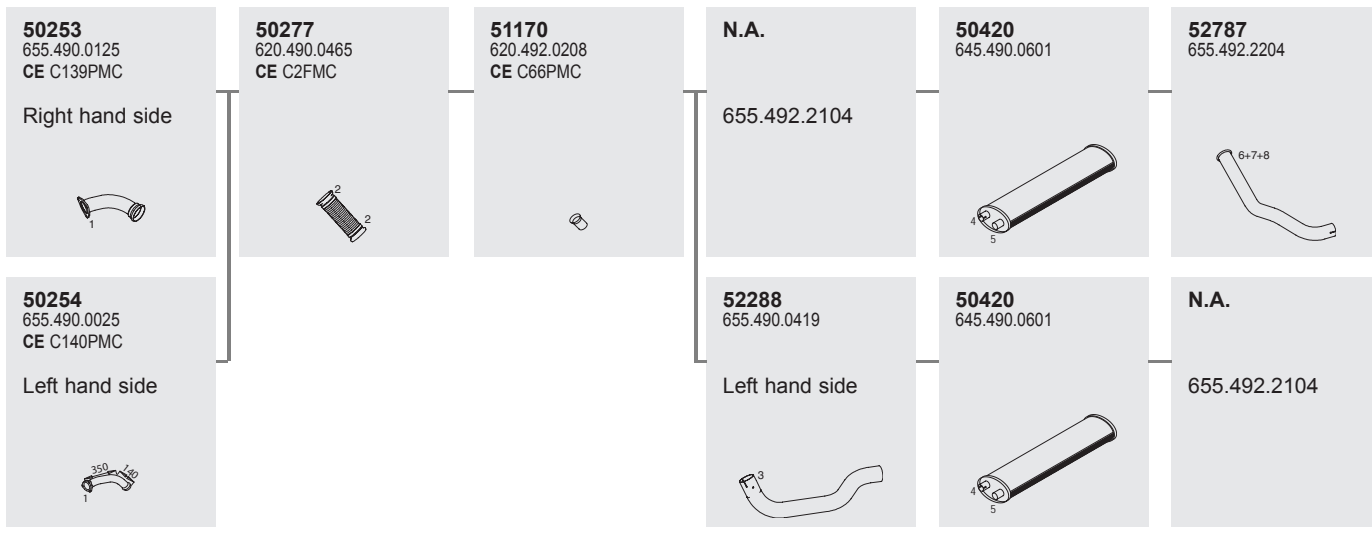

Front pipe

Silencer

Tail pipe



Mounting Parts

1	2	3	4	5	6	7	8
50903 302.490.0080 442.492.0080 CE C1GMC	50852 620.997.0590 CE C2CMC	50917 620.492.0940 674.492.0340 CE C6CMC	99794 071.555.094.502 CE C10CMC	99775 071.555.075.502 CE C8CMC	50822 383.492.1341 617.492.1341 617.492.2841	50809 0201.175.00 301.492.0382 CE C1MMC	50817 621.492.0341 621.492.0441
							

Horizontal
 RHD
 Standard moun-
 ting

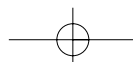

870
Manufacturers part number are quoted for reference only

870

Series 17-24 tons

System No.: 150200409

Type
1820 K
BM
652.126
652.127







Front pipe

Silencer

Tail pipe

<p>52147 652.490.0019 CE C182PMC</p> <p>With resonator box</p> 	<p>50217 620.490.0365 CE C1FMC</p> 	<p>50218 617.492.0008 617.490.1220 CE C19PMC</p> 	<p>51298 652.490.1120 CE C183PMC</p> 	<p>50488 CE C72SMC</p> 	<p>52773 616.492.1914 CE C287PMC</p> 
<p>52143 652.490.0019 CE C182PMC</p> <p>Without resonator box</p> 	<p>50277 620.490.0465 CE C2FMC</p> 	<p>51170 620.492.0208 CE C66PMC</p> 			<p>50658 617.492.0204 CE C12PMC</p> 

Mounting Parts

<p>1 50810 620.997.0490 CE C1CMC</p> 	<p>2 50852 620.997.0590 CE C2CMC</p> 	<p>3 50917 620.492.0940 674.492.0340 CE C6CMC</p> 	<p>4 99794 071.555.094.502 CE C10CMC</p> 	<p>5 50913 0201.141.00 0201.178.00 CE C6GMC</p> 	<p>6 50860 674.491.2641 674.491.4541 CE C18BMC</p> 
--	--	--	--	---	--



Horizontal
RHD
Standard mounting



Series 17-24 tons

System No.: 150200298

Manufacturers part number are quoted for reference only

Type	BM
5.554.305 ▶CHno	653.012
 2420	653.014
WB 4200, 5200	653.411
 2420 L	653.412
WB 3150, 3600,	653.414
3850, 4200, 5200	654.411
	654.413

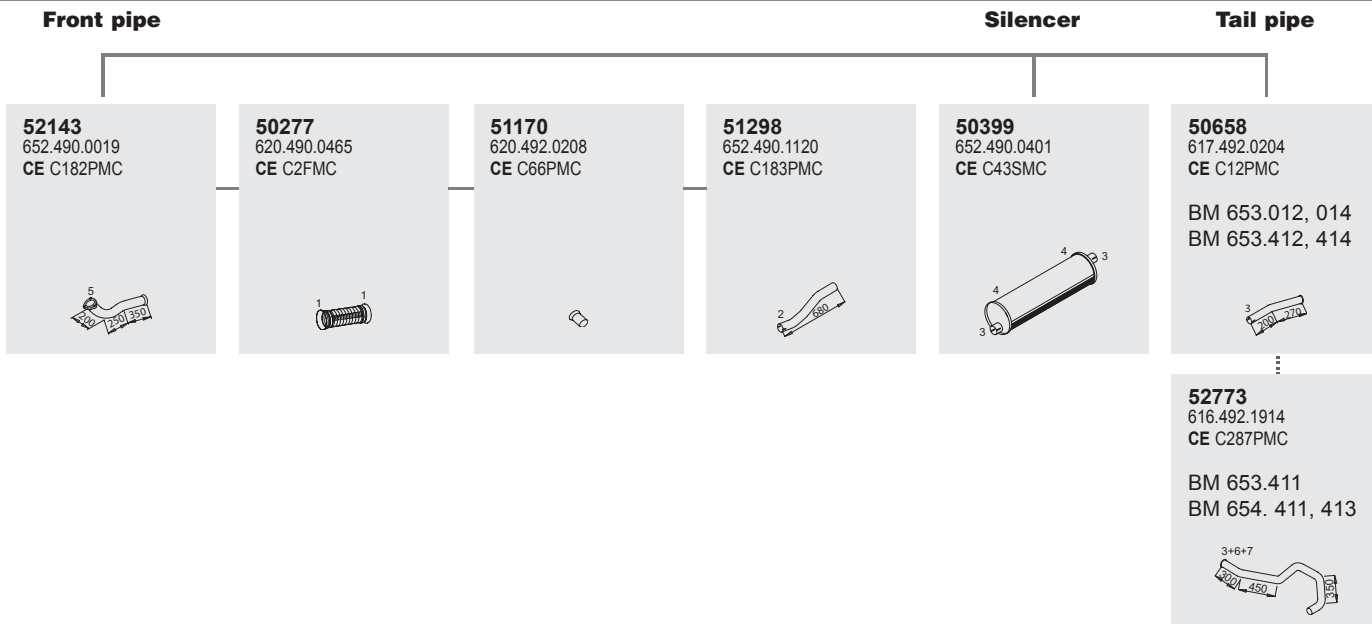

Mounting Parts

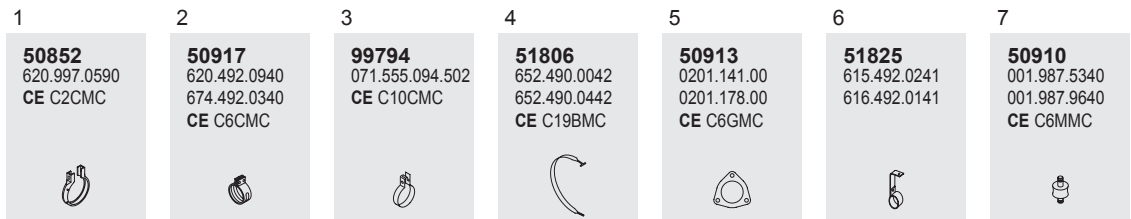

Horizontal
RHD
Standard moun-
ting

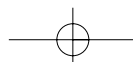















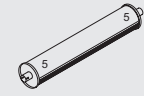
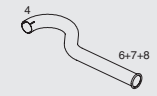

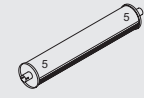

Series 17-24 tons

System No.: 150200382

872
Manufacturers part number are quoted for reference only

Type
2422
WB 3200, 3600

BM
653.137
653.138

	Front pipe			Silencer		Tail pipe		
Right hand side	52136 652.490.0525 CE C209PMC 	50217 620.490.0365 CE C1FMC 	50218 617.492.0008 617.490.1220 CE C19PMC 	52142 652.490.0120 	50376 617.490.1701 CE C45SMC 	52776 652.492.0314 		
Left hand side	51295 652.490.0025 CE C120PMC 	50217 620.490.0365 CE C1FMC 	50218 617.492.0008 617.490.1220 CE C19PMC 	52141 652.490.0020 	50376 617.490.1701 CE C45SMC 	N. A. 652.492.3314 ▶CHno 5.758.825 ⋮ 52784 652.492.5214 5.758.826 ▶CHno 		
Mounting Parts								
	1 50903 302.490.0080 442.492.0080 CE C1GMC 	2 50810 620.997.0490 CE C1CMC 	3 50827 620.490.0840 620.492.0840 CE C7CMC 	4 99775 071.555.075.502 CE C8CMC 	5 51806 652.490.0042 652.490.0442 CE C19BMC 	6 51819 652.492.0016 	7 51820 622.492.0040 	8 50910 001.987.5340 001.987.9640 CE C6MMC 

Horizontal
RHD
Standard mounting



Series 19-33 tons

System No.: 150200169

Manufacturers part number are quoted for reference only

Type **BM**

5.149.102 ▶CHno 621.322
621.327

1245 A
WB 3500
1936 A
WB 3800

1936 AS
WB 3500

1936 LAS
WB 3500

1935 AK
WB 3800
1936 AK
WB 3800

Front pipe

Silencer

Tail pipe

Part No.	Part No.	Part No.	Part No.	Part No.	Part No.
51198 621.490.0825 Right hand side 	50217 620.490.0365 CE C1FMC 	50218 617.492.0008 617.490.1220 CE C19PMC 	51156 620.490.3119 	50355 620.490.0001 	52655 624.492.1004 7+8+9
51212 621.490.0625 Left hand side 	50217 620.490.0365 CE C1FMC 	50218 617.492.0008 617.490.1220 CE C19PMC 	51157 620.490.3019 	50355 620.490.0001 	53610 624.492.0904 7+8+9

Mounting Parts

1	2	3	4	5	6	7	8	9
50813 621.490.0042 655.490.0942 CE C4BMC 	50810 620.997.0490 CE C1CMC 	99778 071.555.078.502 CE C16CMC 	99775 071.555.075.502 CE C8CMC 	50903 302.490.0080 442.492.0080 CE C1GMC 	50827 620.490.0840 620.492.0840 CE C7CMC 	50822 383.492.1341 617.492.1341 617.492.2841 	50809 0201.175.00 301.492.0382 CE C1MMC 	50817 621.492.0341 621.492.0441

Horizontal
RHD
Standard moun-
ting

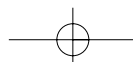











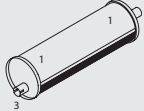

Series 19-33 tons

System No.: 150200168





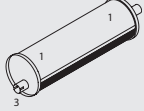

874
Manufacturers part number are quoted for reference only

Type
5.129.245 ▶CHno
5.149.101
BM
621.322
621.327

-   **1245 A**
WB 3500
-  **1936 A**
WB 3800
-   **1936 AS**
WB 3500
-   **1936 LAS**
WB 3500
-   **1935 AK**
WB 3800
-   **1936 AK**
WB 3800

	Front pipe			Silencer	Tail pipe	
Right hand side	51198 621.490.0825 	50217 620.490.0365 CE C1FMC 	50218 617.492.0008 617.490.1220 CE C19PMC 	51156 620.490.3119 	50355 620.490.0001 	50761 383.492.6504 621.492.1004 CE C3PMC 
Left hand side	51212 621.490.0625 	50217 620.490.0365 CE C1FMC 	50218 617.492.0008 617.490.1220 CE C19PMC 	51157 620.490.3019 	50355 620.490.0001 	50761 383.492.6504 621.492.1004 CE C3PMC 

Mounting Parts

1 50813 621.490.0042 655.490.0942 CE C4BMC 	2 50810 620.997.0490 CE C1CMC 	3 99778 071.555.078.502 CE C16CMC 	4 99775 071.555.075.502 CE C8CMC 	5 50903 302.490.0080 442.492.0080 CE C1GMC 	6 50827 620.490.0840 620.492.0840 CE C7CMC 
---	---	---	--	---	---

Horizontal
RHD
Standard moun-
ting





Series 19-33 tons

System No.: 150200167

Manufacturers part number are quoted for reference only

Type **BM**

▶ **CH**no 5.129.244 621.322
621.327

 **1245 A**
WB 3500
1936 A
WB 3800

 **1936 AS**
WB 3500









 **1936 LAS**
WB 3500

1935 AK
WB 3800
1936 AK
WB 3800

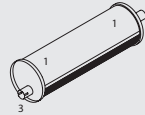



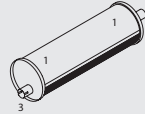

Front pipe

Silencer

Tail pipe

<p>51225 621.490.0225</p> <p>Right hand side</p> 	<p>50210 620.490.1625</p> 	<p>50275 621.490.0020</p> 	<p>50355 620.490.0001</p> 	<p>50761 383.492.6504 621.492.1004 CE C3PMC</p> 
<p>50243 621.490.0025</p> <p>Left hand side</p> 	<p>50210 620.490.1625</p> 	<p>50238 621.490.0120</p> 	<p>50355 620.490.0001</p> 	<p>50761 383.492.6504 621.492.1004 CE C3PMC</p> 

Mounting Parts

<p>1</p> <p>50813 621.490.0042 655.490.0942 CE C4BMC</p> 	<p>2</p> <p>50803 000.142.3957</p> 	<p>3</p> <p>99778 071.555.078.502 CE C16CMC</p> 	<p>4</p> <p>99775 071.555.075.502 CE C8CMC</p> 	<p>5</p> <p>50903 302.490.0080 442.492.0080 CE C1GMC</p> 	<p>6</p> <p>51807 387.492.0240</p> 
--	--	--	--	--	--

Horizontal
RHD
Standard moun-
ting

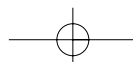



876 Manufacturers part number are quoted for reference only

Series 19-33 tons

System No.: 150200171

Type **BM**

▶ **CH**no 5.535.799 656.005
 656.006
 **1922** 656.008
 WB 4500, 4800, 656.009
 5500, 5900
 **2422 L**
 WB 5900

Front pipe

Silencer

Tail pipe

52115
655.490.0925

Right hand side



50217
620.490.0365
CE C1FMC



50218
617.492.0008
617.490.1220
CE C19PMC



51211
624.490.2419



50364
617.490.1901
CE C34SMC

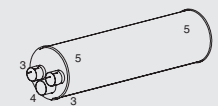

N.A

624.492.2304

52116
655.490.0825

Left hand side



50217
620.490.0365
CE C1FMC



50218
617.492.0008
617.490.1220
CE C19PMC



51208
624.490.2319



Mounting Parts

1

50810
620.997.0490
CE C1CMC



2

50827
620.490.0840
620.492.0840
CE C7CMC



3

99778
071.555.078.502
CE C16CMC



4

99789
071.555.090.501
395.492.0040
CE C13CMC



5

51801
621.490.0642
CE C13BMC



6

50903
302.490.0080
442.492.0080
CE C1GMC



Horizontal
RHD
Standard moun-
ting







Series 19-33 tons

System No.: 150200172

Manufacturers part number are quoted for reference only

Type **BM**

5.535.800 ▶CHno	656.005
	656.006
1922	656.008
WB 4500, 4800, 5500, 5900	656.009
	656.101
	
2422 L	
WB 5900	
	
1922 S	
WB 3200	

Front pipe

Silencer



Mounting Parts

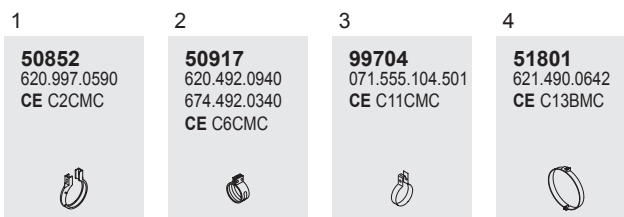

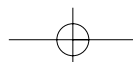

Horizontal
RHD
Standard moun-
ting











Series 19-33 tons

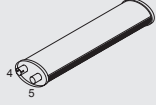





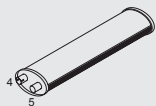

System No.: 150200173

878
Manufacturers part number are quoted for reference only

Type	BM
 1922 K WB 3800	656.106 656.107
 1922 K WB 3500, 3800	

	Front pipe				Silencer	Tail pipe
Right hand side	52211 655.490.0725 	50277 620.490.0465 CE C2FMC 	51170 620.492.0208 CE C66PMC 	N.A. 655.490.0519	50420 645.490.0601 	52787 655.492.2204 
Left hand side	52210 655.490.0625 	50277 620.490.0465 CE C2FMC 	51170 620.492.0208 CE C66PMC 	52288 655.490.0419 	50420 645.490.0601 	N.A. 655.492.2104

Mounting Parts

1 50903 302.490.0080 442.492.0080 CE C1GMC 	2 50852 620.997.0590 CE C2CMC 	3 50917 620.492.0940 674.492.0340 CE C6CMC 	4 99794 071.555.094.502 CE C10CMC 	5 99775 071.555.075.502 CE C8CMC 	6 50822 383.492.1341 617.492.1341 617.492.2841 	7 50809 0201.175.00 301.492.0382 CE C1MMC 	8 50817 621.492.0341 621.492.0441 
---	---	--	---	--	---	--	---

Horizontal
RHD
Standard moun-
ting









Series 19-33 tons

System No.: 150200215



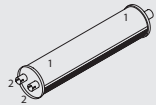



Manufacturers part number are quoted for reference only

Type
 ▶CHno 5.129.244
1922 S
 WB 3200, 3500

BM
 621.101
 621.102

	Front pipe			Silencer	Tail pipe	
Right hand side	51213 621.490.0725 	50217 620.490.0365 CE C1FMC 	50218 617.492.0008 617.490.1220 CE C19PMC 	N.A. 621.490.0719	50340 617.490.0101 CE C18SMC 	50680 387.492.8704 387.492.8804 
Left hand side	51212 621.490.0625 	50217 620.490.0365 CE C1FMC 	50218 617.492.0008 617.490.1220 CE C19PMC 	N.A. 621.490.0719		

Mounting Parts

50807 620.490.0441 620.491.0321 CE C2BMC 	99778 071.555.078.502 CE C16CMC 	99789 071.555.090.501 395.492.0040 CE C13CMC 	50810 620.997.0490 CE C1CMC 	50903 302.490.0080 442.492.0080 CE C1GMC 	50827 620.490.0840 620.492.0840 CE C7CMC 
---	---	--	---	---	---

Horizontal
 RHD
 Standard moun-
 ting

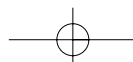

880
Manufacturers part number are quoted for reference only

880

Series 19-33 tons

System No.: 150200121

Type	BM
5.129.245 ▶CHno	621.101
5.153.311	621.102
 1922 S WB 3200, 3500	

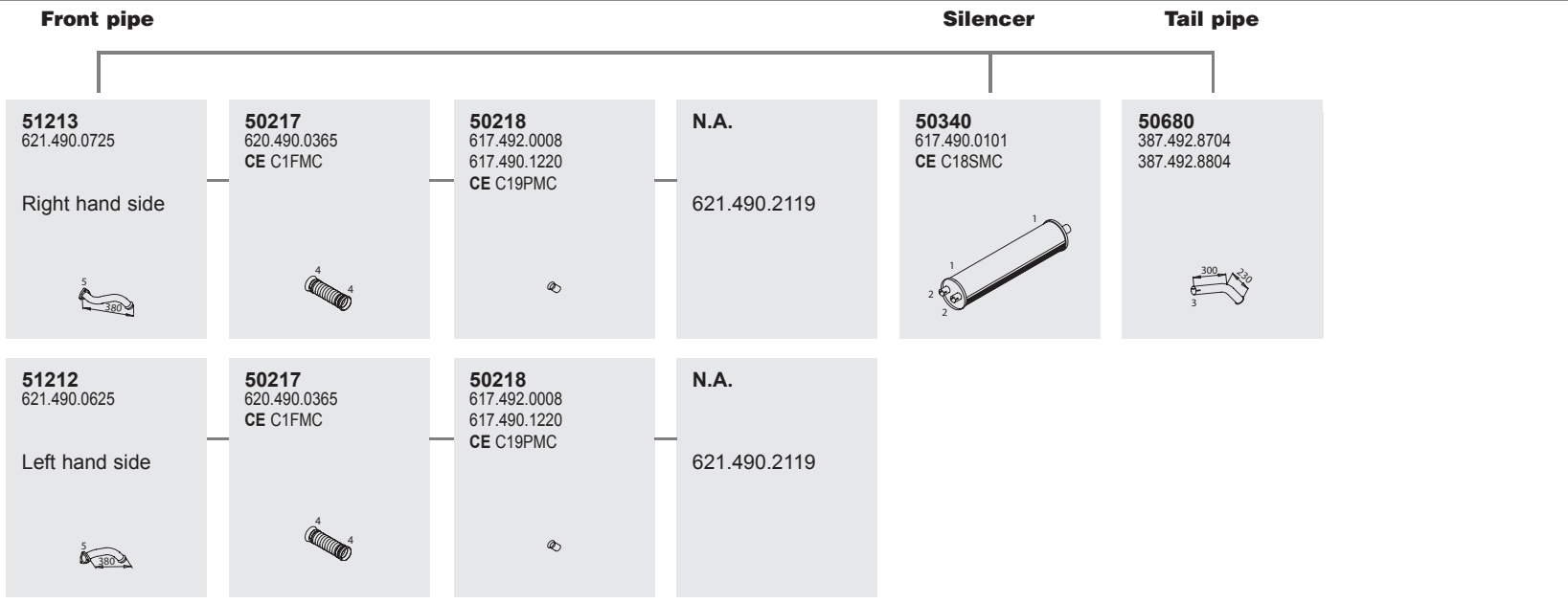

Mounting Parts

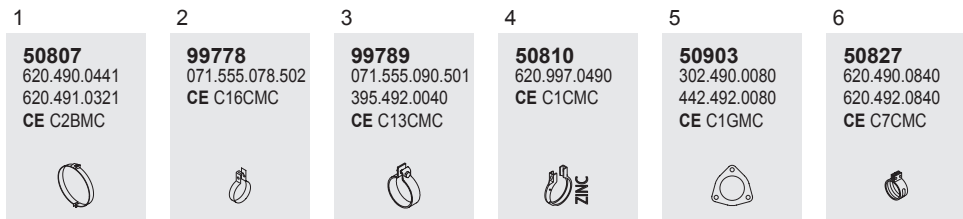

Horizontal
RHD
Standard moun-
ting









Series 19-33 tons

System No.: 150200125



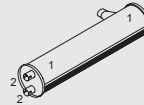



Manufacturers part number are quoted for reference only

Type
5.153.312 ▶CHno
5.193.594
1922 S
WB 3200

BM
621.101

	Front pipe			Silencer	Tail pipe
51213 621.490.0725 Right hand side 	50217 620.490.0365 CE C1FMC 	50218 617.492.0008 617.490.1220 CE C19PMC 	N.A. 624.490.1919	50317 387.490.0601 CE C11SMC 	50621 387.492.0804 CE C43PMC 
51212 621.490.0625 Left hand side 	50217 620.490.0365 CE C1FMC 	50218 617.492.0008 617.490.1220 CE C19PMC 	N.A. 624.490.2019		

Mounting Parts

50807 620.490.0441 620.491.0321 CE C2BMC 	99778 071.555.078.502 CE C16CMC 	99789 071.555.090.501 395.492.0040 CE C13CMC 	50810 620.997.0490 CE C1CMC 	50903 302.490.0080 442.492.0080 CE C1GMC 	50827 620.490.0840 620.492.0840 CE C7CMC 
---	---	--	---	---	---

Horizontal
RHD
Standard moun-
ting

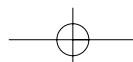

882
Manufacturers part number are quoted for reference only









882

Series 19-33 tons



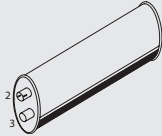

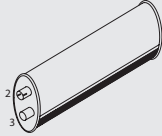

System No.: 150200210

Type
5.193.595 ▶CHno
1922 K
WB 3500, 3800
2422 K
WB 3800

BM
621.106
621.107

	Front pipe			Silencer	Tail pipe	
Right hand side	51213 621.490.0725 	50217 620.490.0365 CE C1FMC 	50218 617.492.0008 617.490.1220 CE C19PMC 	51215 621.490.1719 	50389 621.490.0001 	N.A. 621.492.1604
Left hand side	51212 621.490.0625 	50217 620.490.0365 CE C1FMC 	50218 617.492.0008 617.490.1220 CE C19PMC 	N.A. 621.490.1919 	50389 621.490.0001 	N.A. 621.492.1104

Mounting Parts

50810 620.997.0490 CE C1CMC 	50822 383.492.1341 617.492.1341 617.492.2841 	50827 620.490.0840 620.492.0840 CE C7CMC 	50903 302.490.0080 442.492.0080 CE C1GMC 	50809 0201.175.00 301.492.0382 CE C1MMC 	50817 621.492.0341 621.492.0441 	99775 071.555.075.502 CE C8CMC 
---	---	--	---	--	---	--

Horizontal
RHD
Standard moun-
ting





Series 19-33 tons

System No.: 150200174

Manufacturers part number are quoted for reference only

Type **BM**













▶CHno 5.129.244 621.306
621.307

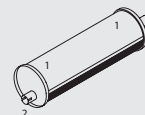

1922 AK
WB 3500, 3800
1925 AK
WB 3500



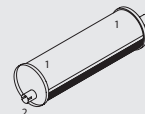



Front pipe

Silencer

Tail pipe

<p>51213 621.490.0725</p> <p>Right hand side</p> 	<p>50217 620.490.0365 CE C1FMC</p> 	<p>50218 617.492.0008 617.490.1220 CE C19PMC</p> 	<p>50240 621.490.1020</p> 	<p>50355 620.490.0001</p> 	<p>50761 383.492.6504 621.492.1004 CE C3PMC</p> 
<p>51212 621.490.0625</p> <p>Left hand side</p> 	<p>50217 620.490.0365 CE C1FMC</p> 	<p>50218 617.492.0008 617.490.1220 CE C19PMC</p> 	<p>50239 621.490.0920</p> 	<p>50355 620.490.0001</p> 	<p>50761 383.492.6504 621.492.1004 CE C3PMC</p> 

Mounting Parts

<p>1</p> <p>50813 621.490.0042 655.490.0942 CE C4BMC</p> 	<p>2</p> <p>99778 071.555.078.502 CE C16CMC</p> 	<p>3</p> <p>99775 071.555.075.502 CE C8CMC</p> 	<p>4</p> <p>50903 302.490.0080 442.492.0080 CE C1GMC</p> 	<p>5</p> <p>50827 620.490.0840 620.492.0840 CE C7CMC</p> 	<p>6</p> <p>50810 620.997.0490 CE C1CMC</p> 
--	---	---	--	--	---

Horizontal
RHD
Standard moun-
ting

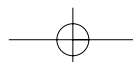

884
Manufacturers part number are quoted for reference only

884

Series 19-33 tons

System No.: 150200129

Type
5.153.312 ▶CHno
5.193.594
1922 S
WB 3500

BM
621.102

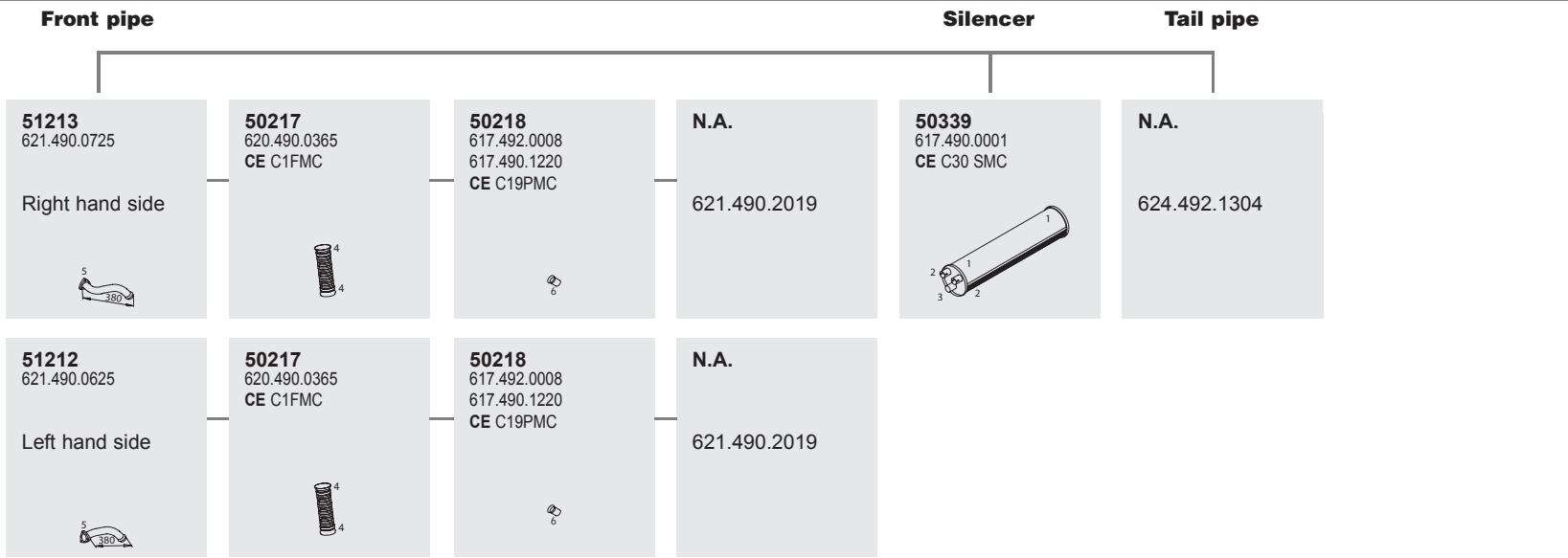

Mounting Parts

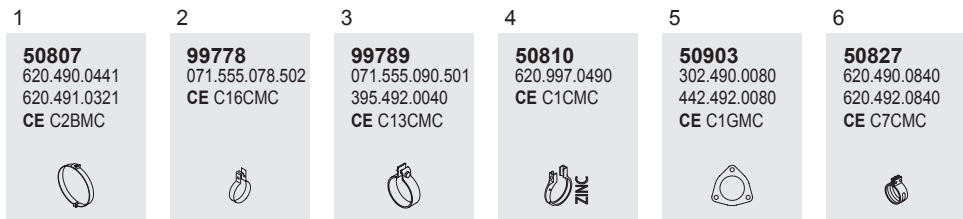

Horizontal
RHD
Standard moun-
ting



Series 19-33 tons

System No.: 150200136

Manufacturers part number are quoted for reference only

Type 5.193.595 ▶CHno
BM 621.101
621.102

1922 S
WB 3200, 3500

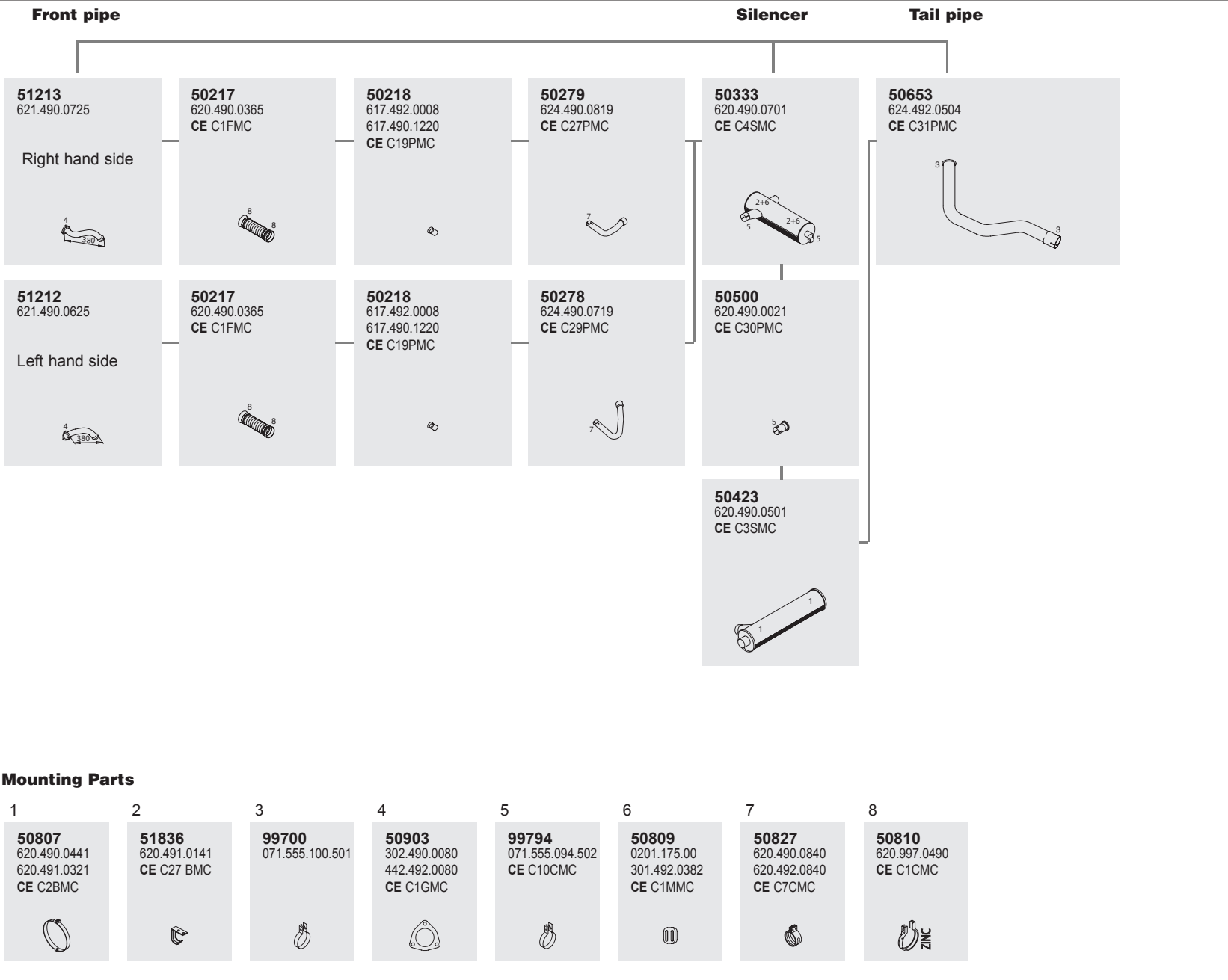

Horizontal
RHD
Standard moun-
ting

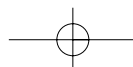

886
Manufacturers part number are quoted for reference only

886

Series 19-33 tons

System No.: 150200140

Type **BM**











▶ **CH**no 5.129.244 621.106
 621.107

1922 K
WB 3500, 3800
2422 K
WB 3800

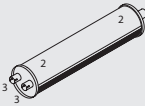





Front pipe

Silencer

Tail pipe

<p>51213 621.490.0725</p> <p>Right hand side</p> 	<p>50217 620.490.0365 CE C1FMC</p> 	<p>50218 617.492.0008 617.490.1220 CE C19PMC</p> 	<p>51209 621.490.0519</p> 	<p>50340 617.490.0101 CE C18SMC</p> 	<p>50680 387.492.8704 387.492.8804</p> 
<p>51212 621.490.0625</p> <p>Left hand side</p> 	<p>50217 620.490.0365 CE C1FMC</p> 	<p>50218 617.492.0008 617.490.1220 CE C19PMC</p> 	<p>51223 621.490.0419</p> 		

Mounting Parts

<p>1</p> <p>50810 620.997.0490 CE C1CMC</p> 	<p>2</p> <p>50807 620.490.0441 620.491.0321 CE C2BMC</p> 	<p>3</p> <p>99778 071.555.078.502 CE C16CMC</p> 	<p>4</p> <p>50827 620.490.0840 620.492.0840 CE C7CMC</p> 	<p>5</p> <p>50903 302.490.0080 442.492.0080 CE C1GMC</p> 	<p>6</p> <p>99789 071.555.090.501 395.492.0040 CE C13CMC</p> 
---	--	---	--	--	--

Horizontal
RHD
Standard moun-
ting



Series 19-33 tons

System No.: 150200142

Manufacturers part number are quoted for reference only

Type **BM**

5.129.245 ▶CHno 621.106
5.153.311 621.107

1922 K
WB 3500, 3800
2422 K
WB 3800

Front pipe

Silencer

Tail pipe

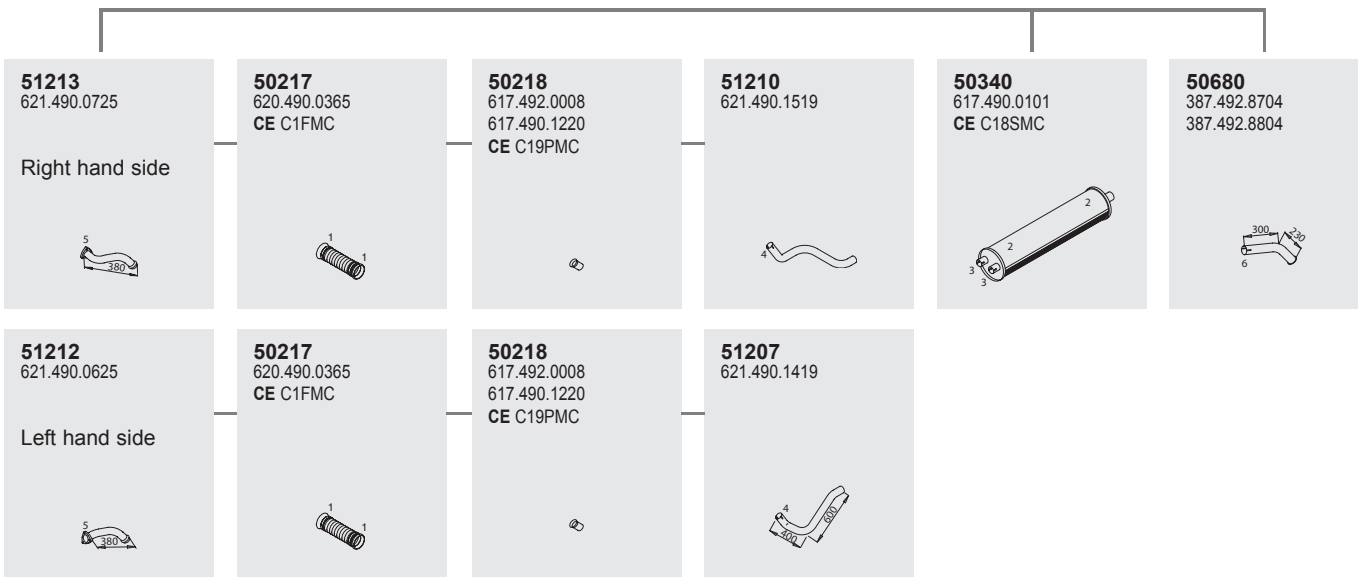

Mounting Parts

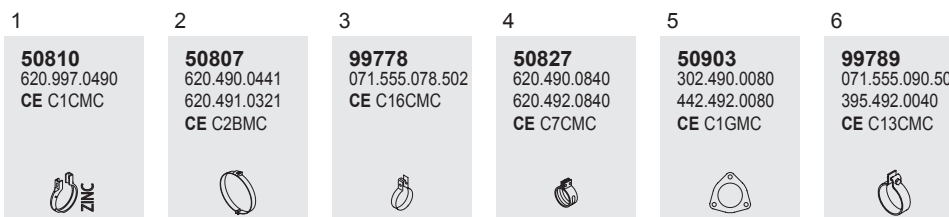

Horizontal
RHD
Standard moun-
ting

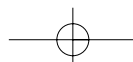

888
Manufacturers part number are quoted for reference only

888

Series 19-33 tons

System No.: 150200145

Type	BM
5.153.312 ▶CHno	621.106
5.193.594	621.107
 1922 K	
WB 3500, 3800	
2422 K	
WB 3800	

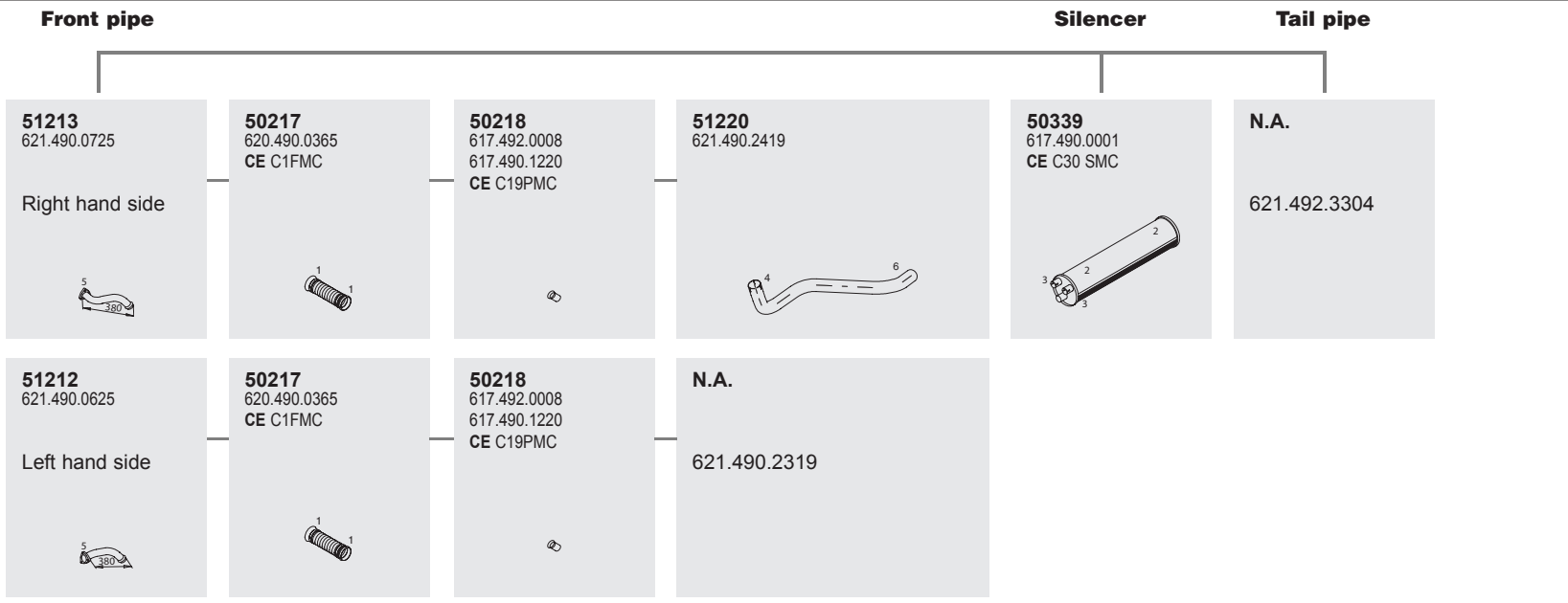

Mounting Parts

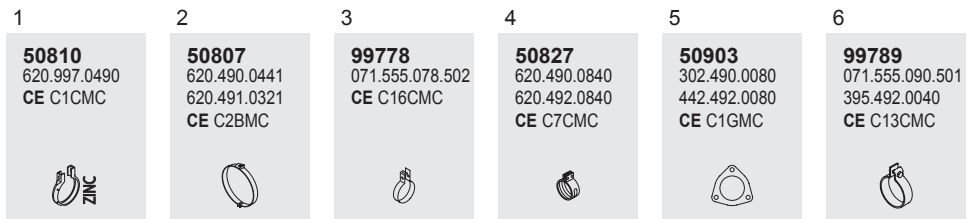

Horizontal
RHD
Standard moun-
ting





Series 19-33 tons

System No.: 150200175





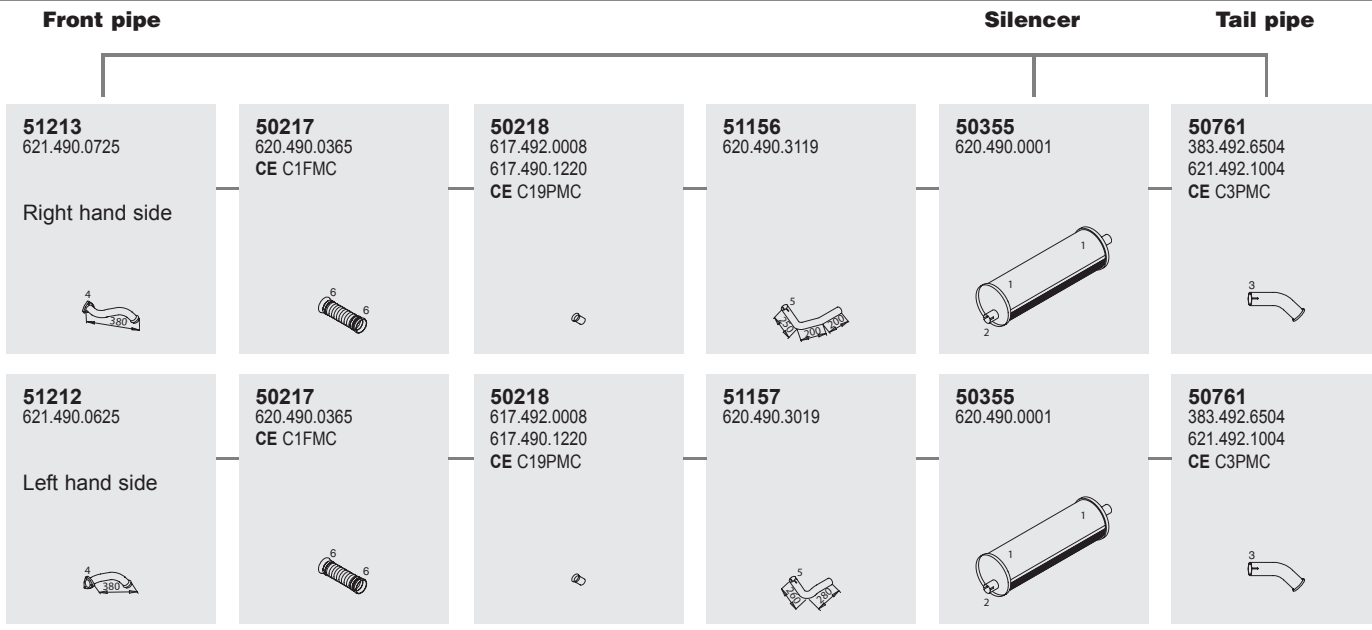

Manufacturers part number are quoted for reference only

Type **BM**

- ▶ **CH**no 5.129.245
- 621.306
- 621.307
- 621.312
- 621.316
- 621.317
-  **1928 AS**
- WB 3500
-  **1922 AK**
- WB 3500, 3800
- 1925 AK**
- WB 3500
- 1928 AK**
- WB 3500, 3800
- 2528 AK**
- WB 3500, 3800



Mounting Parts

- | | | | | | |
|---|---|---|---|---|---|
| 1
50813
621.490.0042
655.490.0942
CE C4BMC
 | 2
99778
071.555.078.502
CE C16CMC
 | 3
99775
071.555.075.502
CE C8CMC
 | 4
50903
302.490.0080
442.492.0080
CE C1GMC
 | 5
50827
620.490.0840
620.492.0840
CE C7CMC
 | 6
50810
620.997.0490
CE C1CMC
 |
|---|---|---|---|---|---|

Horizontal
RHD
Standard moun-
ting

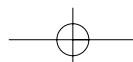

890
Manufacturers part number are quoted for reference only

890

Series 19-33 tons

System No.: 150200178

Type **BM**

5.193.595 ▶CHno











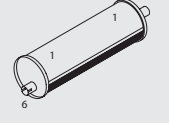

621.466

1928 L
WB 4800





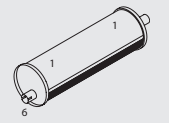

Front pipe

Silencer

Tail pipe

<p>50215 620.490.2225 CE C26PMC</p> <p>Right hand side</p> 	<p>50217 620.490.0365 CE C1FMC</p> 	<p>50218 617.492.0008 617.490.1220 CE C19PMC</p> 	<p>51156 620.490.3119</p> 	<p>50355 620.490.0001</p> 	<p>50761 383.492.6504 621.492.1004 CE C3PMC</p> 
<p>50216 620.490.2125 CE C28PMC</p> <p>Left hand side</p> 	<p>50217 620.490.0365 CE C1FMC</p> 	<p>50218 617.492.0008 617.490.1220 CE C19PMC</p> 	<p>51157 620.490.3019</p> 	<p>50355 620.490.0001</p> 	<p>50761 383.492.6504 621.492.1004 CE C3PMC</p> 

Mounting Parts

<p>1</p> <p>50813 621.490.0042 655.490.0942 CE C4BMC</p> 	<p>2</p> <p>50903 302.490.0080 442.492.0080 CE C1GMC</p> 	<p>3</p> <p>50810 620.997.0490 CE C1CMC</p> 	<p>4</p> <p>50827 620.490.0840 620.492.0840 CE C7CMC</p> 	<p>5</p> <p>99775 071.555.075.502 CE C8CMC</p> 	<p>6</p> <p>99778 071.555.078.502 CE C16CMC</p> 
--	--	--	--	--	---

Horizontal
RHD
Standard moun-
ting



Series 19-33 tons

System No.: 150200180

Manufacturers part number are quoted for reference only

Type **BM**

5.040.487 ►CHno
5.129.244

621.511

1928 LS
WB 3200

Front pipe

Silencer

Tail pipe

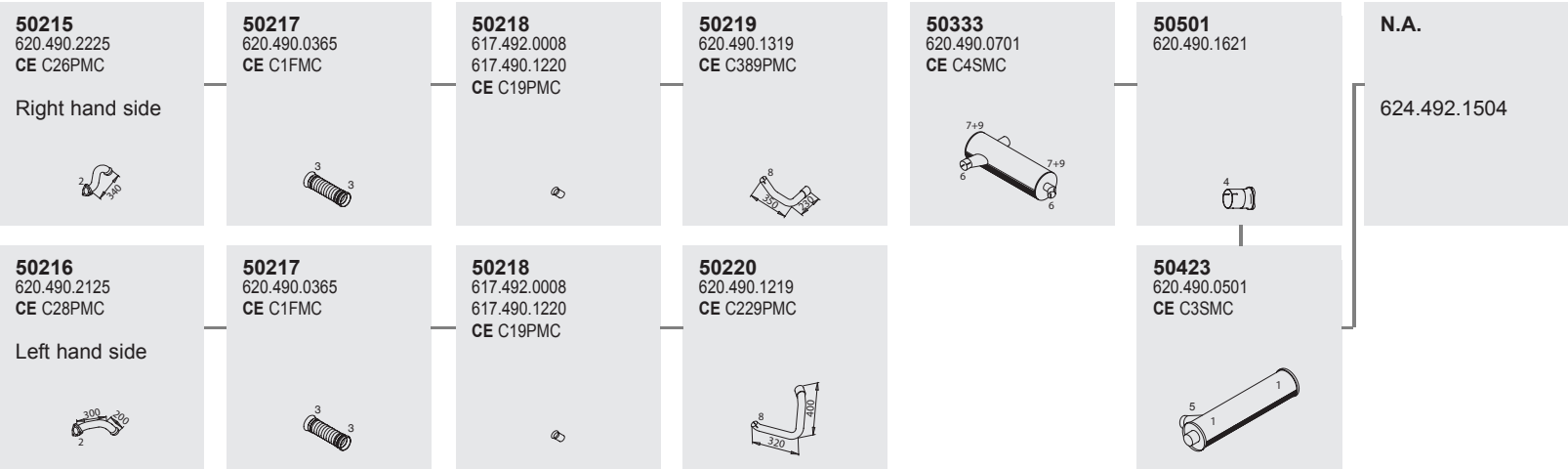

Mounting Parts

<p>1</p> <p>50807 620.490.0441 620.491.0321 CE C2BMC</p>	<p>2</p> <p>50903 302.490.0080 442.492.0080 CE C1GMC</p>	<p>3</p> <p>50810 620.997.0490 CE C1CMC</p>	<p>4</p> <p>99710 071.555.110.501 CE C19CMC</p>	<p>5</p> <p>99700 071.555.100.501</p>	<p>6</p> <p>99794 071.555.094.502 CE C10CMC</p>	<p>7</p> <p>50809 0201.175.00 301.492.0382 CE C1MMC</p>	<p>8</p> <p>50827 620.490.0840 620.492.0840 CE C7CMC</p>	<p>9</p> <p>51836 620.491.0141 CE C27 BMC</p>	<p>10</p> <p>99789 071.555.090.501 395.492.0040 CE C13CMC</p>
--	--	---	---	---	---	---	--	---	---

Horizontal
RHD
Standard moun-
ting

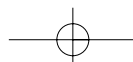

Series 19-33 tons

System No.: 150200181

892
Manufacturers part number are quoted for reference only







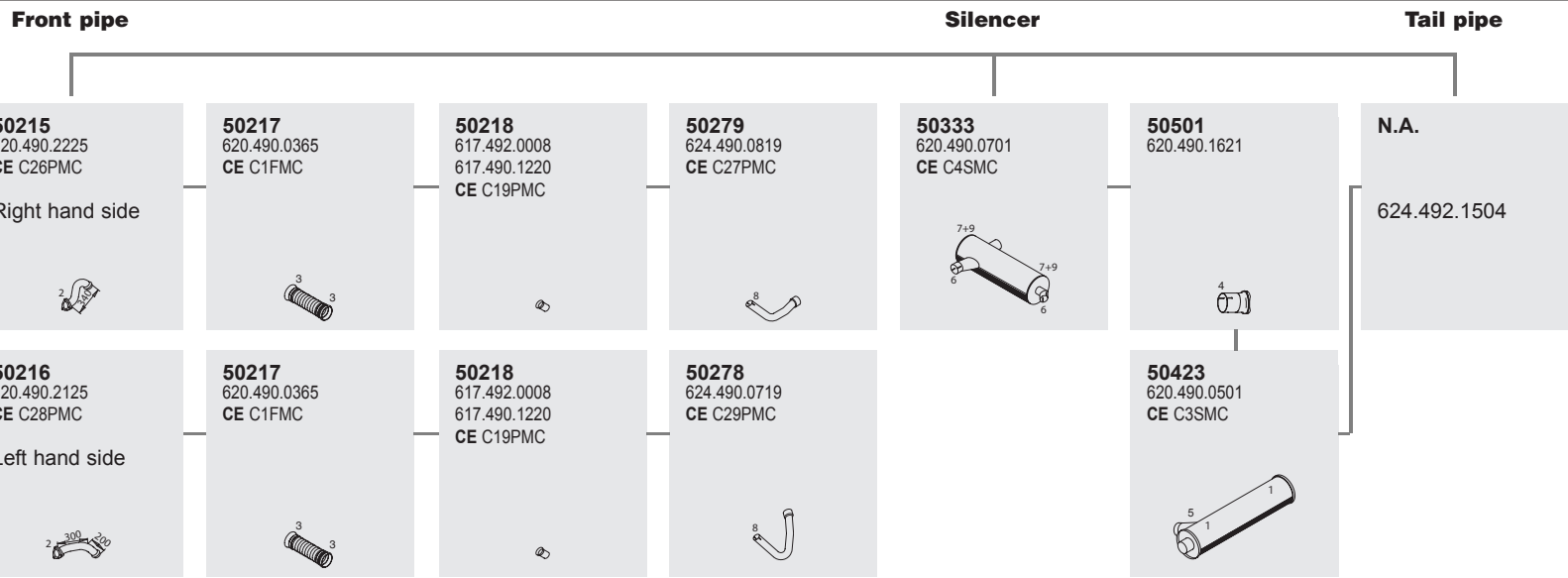



Type **BM**

5.129.245 ▶CHno 621.511

1928 LS
WB 3200



Mounting Parts

1	2	3	4	5	6	7	8	9	10
<p>50807 620.490.0441 620.491.0321 CE C2BMC</p> 	<p>50903 302.490.0080 442.492.0080 CE C1GMC</p> 	<p>50810 620.997.0490 CE C1CMC</p> 	<p>99710 071.555.110.501 CE C19CMC</p> 	<p>99700 071.555.100.501</p> 	<p>99794 071.555.094.502 CE C10CMC</p> 	<p>50809 0201.175.00 301.492.0382 CE C1MMC</p> 	<p>50827 620.490.0840 620.492.0840 CE C7CMC</p> 	<p>51836 620.491.0141 CE C27 BMC</p> 	<p>99789 071.555.090.501 395.492.0040 CE C13CMC</p> 

Horizontal
RHD
Standard moun-
ting



Series 19-33 tons

System No.: 150200190

Manufacturers part number are quoted for reference only

Type
5.129.245 ▶CHno

1928 LS
WB 3500

BM
621.512
621.562

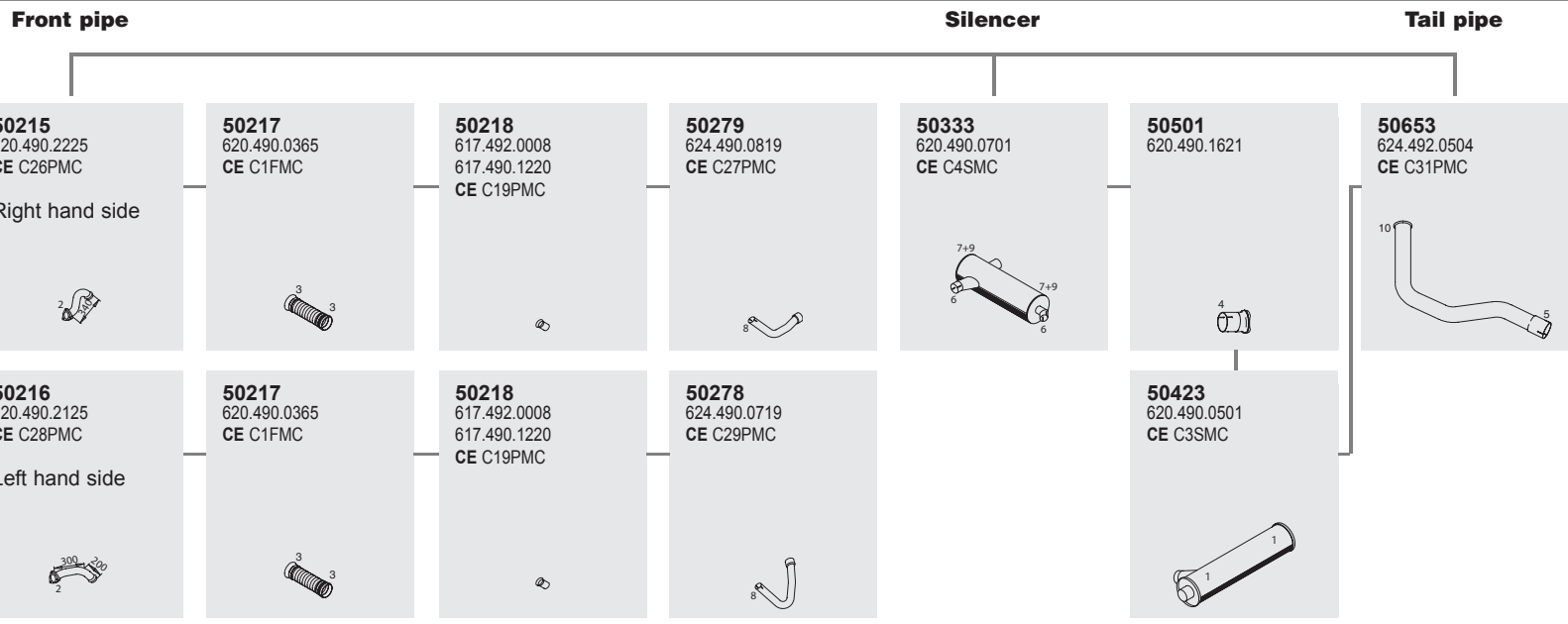

Mounting Parts

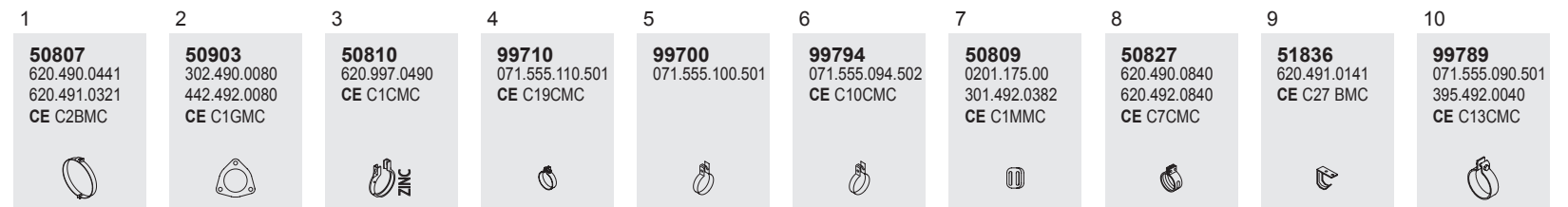

Horizontal
RHD
Standard mounting

893



893

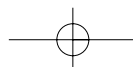

894
Manufacturers part number are quoted for reference only

Series 19-33 tons

System No.: 150200166

Type **BM**











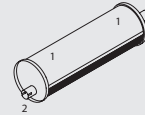

5.129.245 ▶CHno 621.214
621.215

-  **1928 A**
WB 4100, 4500
- 1935 A**
WB 4500
- 1936 A**
WB 4500
- 2428 A**
WB 4100
- 2528**
WB 4100
- 2528 A**
WB 4100





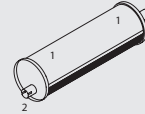

Front pipe

Silencer

Tail pipe

Right hand side	51213	50217	50218	51156	50355	50761
	621.490.0725	620.490.0365 CE C1FMC	617.492.0008 617.490.1220 CE C19PMC	620.490.3119	620.490.0001	383.492.6504 621.492.1004 CE C3PMC
						
Left hand side	51212	50217	50218	51157	50355	50761
	621.490.0625	620.490.0365 CE C1FMC	617.492.0008 617.490.1220 CE C19PMC	620.490.3019	620.490.0001	383.492.6504 621.492.1004 CE C3PMC
						

Mounting Parts

1	2	3	4	5	6
50813 621.490.0042 655.490.0942 CE C4BMC	99778 071.555.078.502 CE C16CMC	99775 071.555.075.502 CE C8CMC	50903 302.490.0080 442.492.0080 CE C1GMC	50827 620.490.0840 620.492.0840 CE C7CMC	50810 620.997.0490 CE C1CMC
					

Horizontal
RHD
Standard moun-
ting



Series 19-33 tons

System No.: 150200148

Manufacturers part number are quoted for reference only

Type **BM**

- ▶ **CH**no 5.129.244
- 621.214
- 621.215
- 1928 A** 621.312
- WB 4100, 4500 621.316
- 1935 A** 621.317
- WB 4500
- 1936 A**
- WB 4500
- 2428 A**
- WB 4100
- 2528**
- WB 4100
- 2528 A**
- WB 4100
- 1928 AS**
- WB 3500
- 1928 AK**
- WB 3500, 3800
- 2528 AK**
- WB 3500, 3800

Front pipe

Silencer

Tail pipe

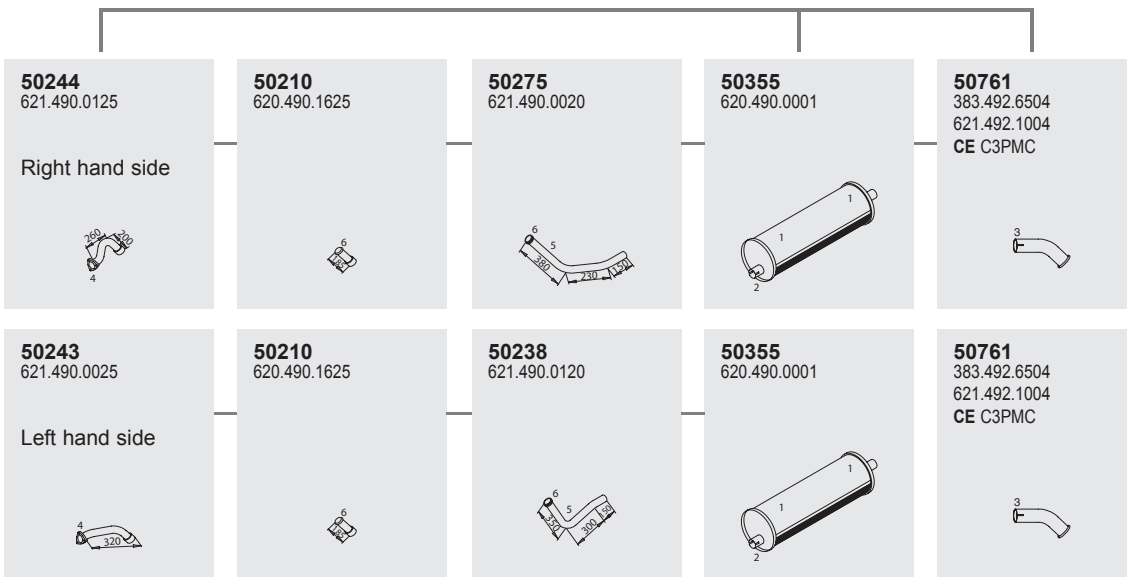

Mounting Parts

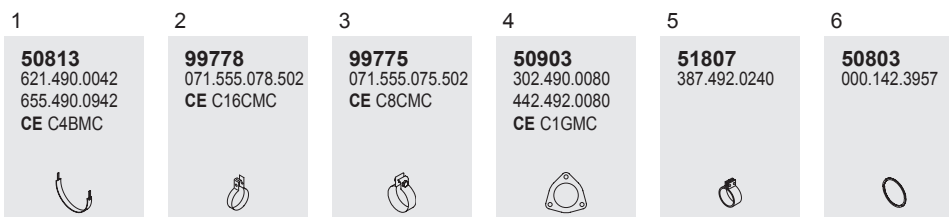

Horizontal
RHD
Standard moun-
ting

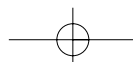



896
Manufacturers part number are quoted for reference only

896

Series 19-33 tons



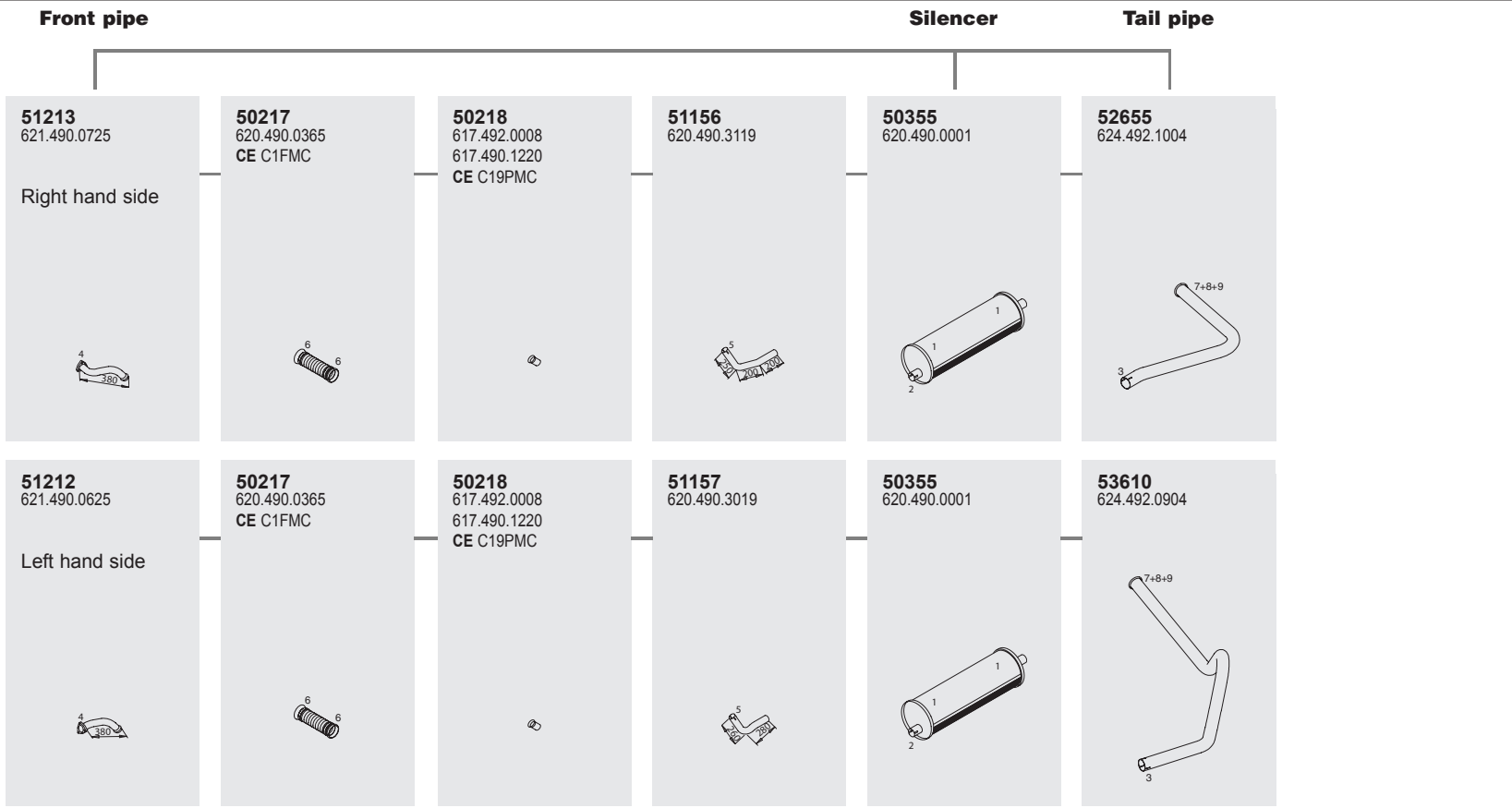

System No.: 150200170

Type **BM**

- 5.149.102 ▶CHno 621.306
- 621.307
-  **1928 AS** 621.312
- WB 3500 621.316
- 621.317
-  **1922 AK**
- WB 3500, 3800
- 1925 AK**
- WB 3500
- 1928 AK**
- WB 3500, 3800
- 2528 AK**
- WB 3500, 3800



Mounting Parts

- | 1 | 2 | 3 | 4 | 5 | 6 | 7 | 8 | 9 |
|--|---|---|--|--|---|--|---|---|
| <p>50813
621.490.0042
655.490.0942
CE C4BMC</p>  | <p>99778
071.555.078.502
CE C16CMC</p>  | <p>99775
071.555.075.502
CE C8CMC</p>  | <p>50903
302.490.0080
442.492.0080
CE C1GMC</p>  | <p>50827
620.490.0840
620.492.0840
CE C7CMC</p>  | <p>50810
620.997.0490
CE C1CMC</p>  | <p>50822
383.492.1341
617.492.1341
617.492.2841</p>  | <p>50817
621.492.0341
621.492.0441</p>  | <p>50809
0201.175.00
301.492.0382
CE C1MMC</p>  |

Horizontal
RHD
Standard moun-
ting



Series 19-33 tons

System No.: 150200208

Manufacturers part number are quoted for reference only

Type **BM**

5.129.245 ▶CHno
(621.015, 016,
017)
5.193.595 ▶CHno
(621.066)

621.015
621.016
621.017
621.066

1928
WB 4500, 4800
2228
WB 4500
2428
WB 4500

1928 S
WB 3500, 3800

Front pipe

Silencer

Tail pipe

50215
620.490.2225
CE C26PMC
Right hand side



50217
620.490.0365
CE C1FMC



50218
617.492.0008
617.490.1220
CE C19PMC



51156
620.490.3119
Right hand side



50355
620.490.0001



50761
383.492.6504
621.492.1004
CE C3PMC
Tail pipe



⋮
50216
620.490.2125
CE C28PMC
Left hand side



50217
620.490.0365
CE C1FMC



50218
617.492.0008
617.490.1220
CE C19PMC



51157
620.490.3019
Left hand side



50355
620.490.0001



Mounting Parts

1
50813
621.490.0042
655.490.0942
CE C4BMC



2
50810
620.997.0490
CE C1CMC



3
99778
071.555.078.502
CE C16CMC



4
99775
071.555.075.502
CE C8CMC



5
50903
302.490.0080
442.492.0080
CE C1GMC



6
50827
620.490.0840
620.492.0840
CE C7CMC



Horizontal
RHD
Standard moun-
ting

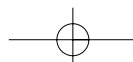

898
Manufacturers part number are quoted for reference only

898

Series 19-33 tons

System No.: 150200209







Type **BM**

4.946.407 ▶CHno 621.116
 5.129.244 621.117
 (BM 621.116)
 4.946.378 ▶CHno
 5.129.244
 (BM 621.117)

1928 K
 WB 3500, 3800

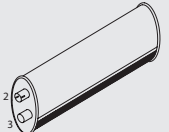



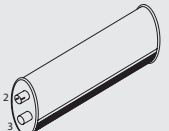

Front pipe

Silencer

Tail pipe

<p>50215 620.490.2225 CE C26PMC</p> <p>Right hand side</p> 	<p>50217 620.490.0365 CE C1FMC</p> 	<p>50218 617.492.0008 617.490.1220 CE C19PMC</p> 	<p>N.A.</p> <p>621.490.1220</p>	<p>50389 621.490.0001</p> 	<p>N.A.</p> <p>621.492.1604</p>
⋮					
<p>50216 620.490.2125 CE C28PMC</p> <p>Left hand side</p> 	<p>50217 620.490.0365 CE C1FMC</p> 	<p>50218 617.492.0008 617.490.1220 CE C19PMC</p> 	<p>N.A.</p> <p>621.492.1604</p>	<p>50389 621.490.0001</p> 	<p>N.A.</p> <p>621.492.1104</p>

Mounting Parts

<p>1</p> <p>50810 620.997.0490 CE C1CMC</p> 	<p>2</p> <p>50822 383.492.1341 617.492.1341 617.492.2841</p> 	<p>3</p> <p>99778 071.555.078.502 CE C16CMC</p> 	<p>4</p> <p>50827 620.490.0840 620.492.0840 CE C7CMC</p> 	<p>5</p> <p>50903 302.490.0080 442.492.0080 CE C1GMC</p> 	<p>6</p> <p>50809 0201.175.00 301.492.0382 CE C1MMC</p> 	<p>7</p> <p>50817 621.492.0341 621.492.0441</p> 
---	--	--	--	--	---	---

Horizontal
RHD
Standard moun-
ting

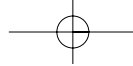

Series 19-33 tons

System No.: 150200187

Manufacturers part number are quoted for reference only

Type	BM
1928 L WB 5200	646.031 646.032 646.033 646.034
1928 LS WB 3600, 4200	646.043
1928 LK WB 4200, 4600	

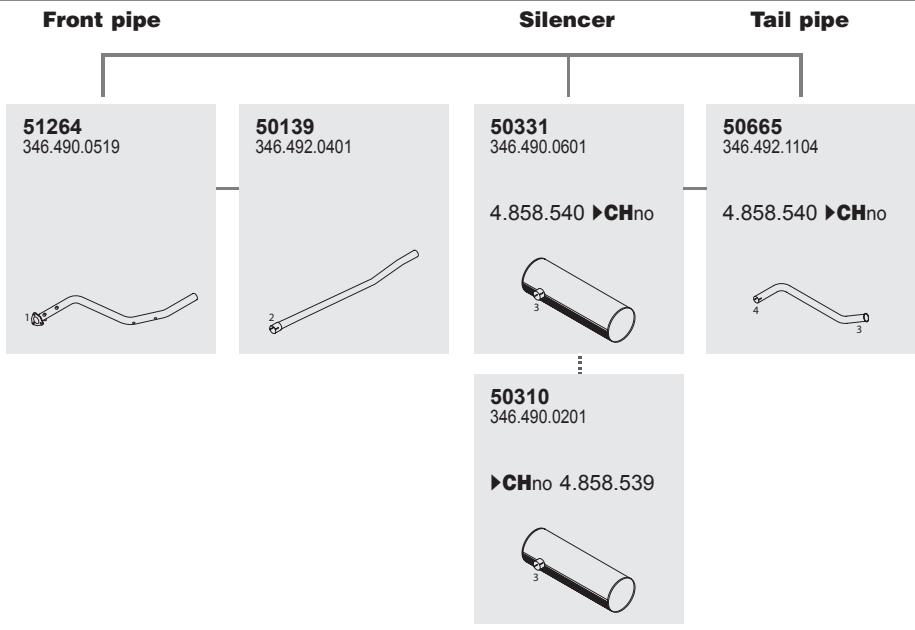

Mounting Parts

1	2	3	4
50913 0201.141.00 0201.178.00 CE C6GMC	99780 071.555.080.502 303.493.0343 CE C17CMC	99704 071.555.104.501 CE C11CMC	99710 071.555.110.501 CE C19CMC

Horizontal
RHD
Standard moun-
ting

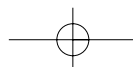

900
Manufacturers part number are quoted for reference only

Series 19-33 tons

System No.: 150200214

Type	BM
5.129.245 ▶CHno	621.162
5.193.594	621.163
 1928 S	
WB 3500, 3800	

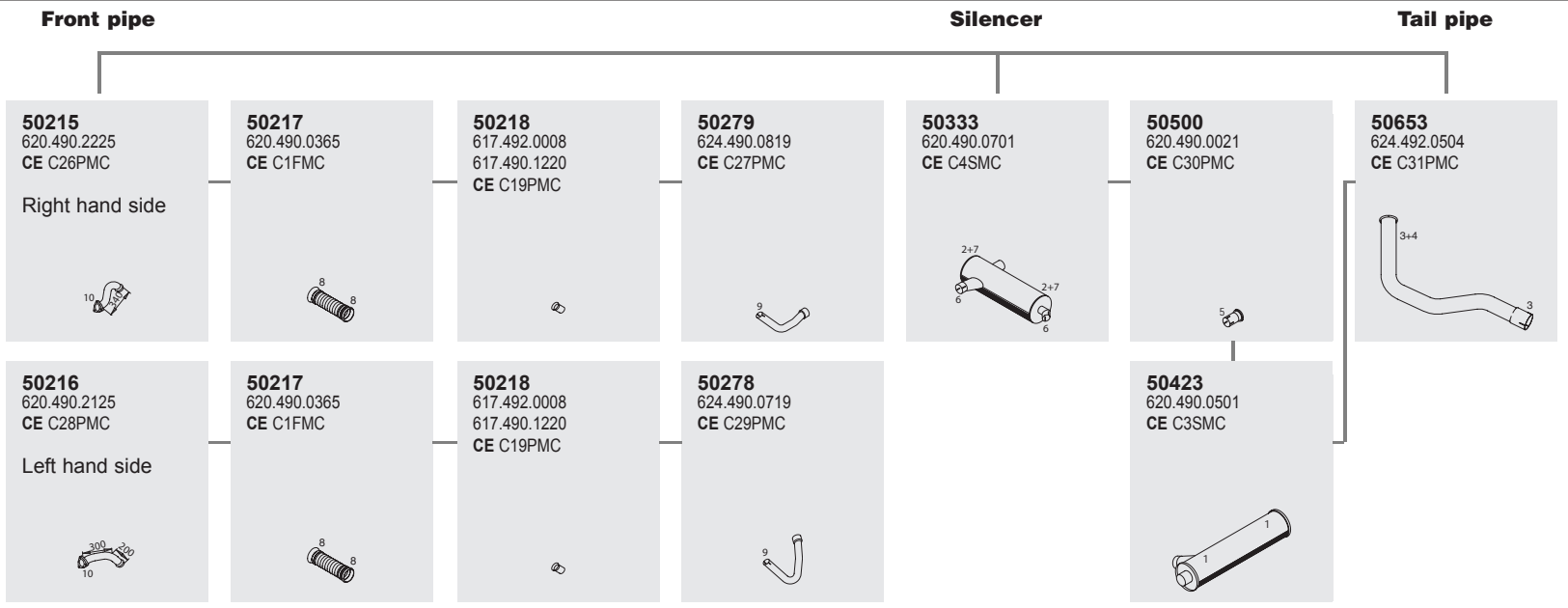

Mounting Parts

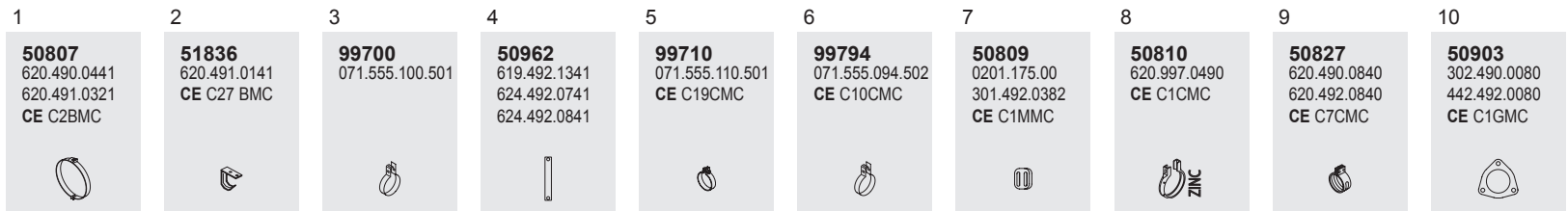

Horizontal
RHD
Standard moun-
ting



Series 19-33 tons

System No.: 150200211

Manufacturers part number are quoted for reference only

Type **BM**

▶CHno 5.129.244	621.066
1928	621.162
WB 4800	621.163
1928 L	621.466
WB 4800	621.562
1928 S	
WB 3500, 3800	
1928 LS	
WB 3500	

Front pipe

Silencer

Tail pipe

<p>50208 620.490.1025 CE C227PMC</p> <p>Right hand side</p>	<p>50210 620.490.1625</p>	<p>50211 620.490.0919 CE C260PMC</p> <p>Right hand side</p>	<p>50333 620.490.0701 CE C4SMC</p>	<p>50500 620.490.0021 CE C30PMC</p>	<p>50423 620.490.0501 CE C3SMC</p>	<p>50653 624.492.0504 CE C31PMC</p>
⋮						
<p>50209 620.490.0925</p> <p>Left hand side</p>	<p>50210 620.490.1625</p>	<p>50213 620.490.0819 CE C261PMC</p> <p>Left hand side</p>				

Mounting Parts

1	2	3	4	5	6	7	8	9	10
<p>50807 620.490.0441 620.491.0321 CE C2BMC</p>	<p>99710 071.555.110.501 CE C19CMC</p>	<p>99700 071.555.100.501</p>	<p>99794 071.555.094.502 CE C10CMC</p>	<p>50809 0201.175.00 301.492.0382 CE C1MMC</p>	<p>51807 387.492.0240</p>	<p>50803 000.142.3957</p>	<p>99789 071.555.090.501 395.492.0040 CE C13CMC</p>	<p>50903 302.490.0080 442.492.0080 CE C1GMC</p>	<p>51836 620.491.0141 CE C27 BMC</p>

Horizontal
RHD
Standard moun-
ting

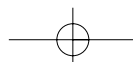

902 Manufacturers part number are quoted for reference only

Series 19-33 tons

System No.: 150200212

Type **BM**

4.946.455 ▶CHno
5.129.244
(BM 621.111) 621.111
621.112
621.113

4.947.214 ▶CHno
5.129.244
(BM 621.112)

4.948.529 ▶CHno
5.129.244
(BM 621.113)

1928 S
WB 3200, 3500,
3800

Front pipe

50215
620.490.2225
CE C26PMC
Right hand side



50217
620.490.0365
CE C1FMC



50218
617.492.0008
617.490.1220
CE C19PMC



50219
620.490.1319
CE C389PMC
Right hand side



50216
620.490.2125
CE C28PMC
Left hand side



50217
620.490.0365
CE C1FMC



50218
617.492.0008
617.490.1220
CE C19PMC



50220
620.490.1219
CE C229PMC
Left hand side



Silencer

50333
620.490.0701
CE C4SMC



50500
620.490.0021
CE C30PMC



50423
620.490.0501
CE C3SMC



Tail pipe

50653
624.492.0504
CE C31PMC

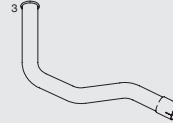

Mounting Parts

1
50807
620.490.0441
620.491.0321
CE C2BMC



2
51836
620.491.0141
CE C27 BMC



3
99700
071.555.100.501



4
99710
071.555.110.501
CE C19CMC



5
99794
071.555.094.502
CE C10CMC



6
50809
0201.175.00
301.492.0382
CE C1MMC



7
50810
620.997.0490
CE C1CMC



8
50827
620.490.0840
620.492.0840
CE C7CMC



9
50903
302.490.0080
442.492.0080
CE C1GMC



Horizontal
RHD
Standard moun-
ting



Series 19-33 tons

System No.: 150200213

Manufacturers part number are quoted for reference only

Type	BM
5.129.245 ▶CHno	621.066
5.193.594	621.111
	621.112
	621.113
1928 S	
WB 3200, 3500,	
3800, 4800	

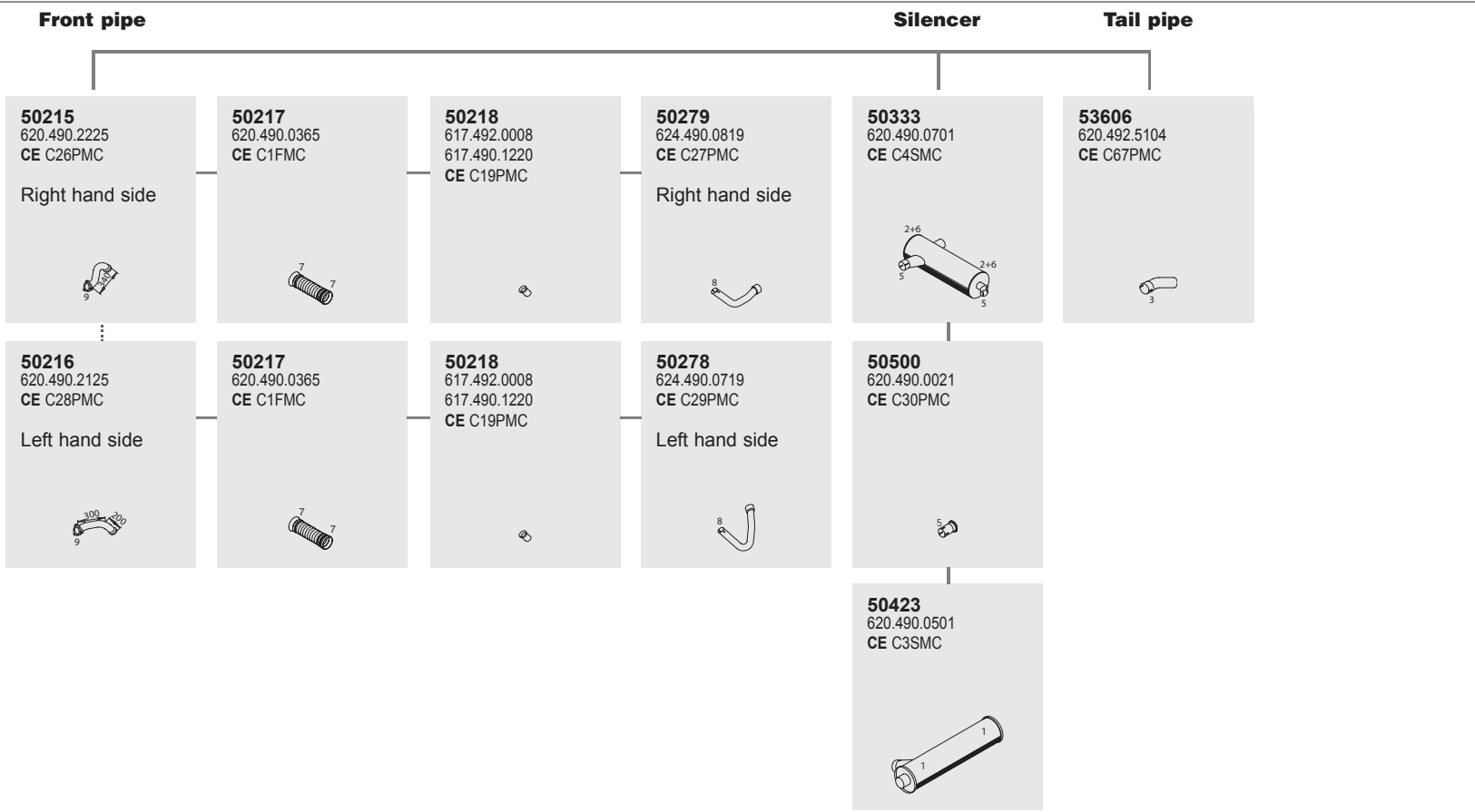

Mounting Parts

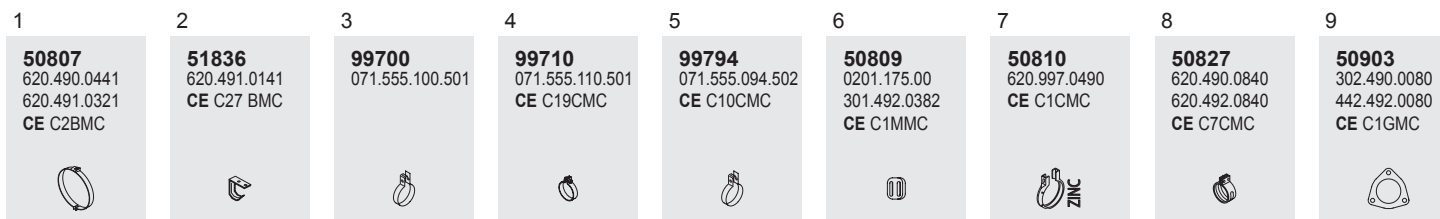

Horizontal
RHD
Standard moun-
ting

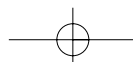

904
Manufacturers part number are quoted for reference only

Series 19-33 tons









System No.: 150200188

Type **BM**

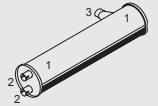



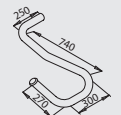

►CHno 5.024.291 621.512

1928 LS
WB 3500

Front pipe **Silencer** **Tail pipe**

<p>50176 387.490.0925 CE C36PMC</p> <p>Right hand side</p> 	<p>50137 387.492.1209 CE C38PMC</p> 	<p>50124 389.490.1319 CE C39PMC</p> 	<p>50317 387.490.0601 CE C11SMC</p> 	<p>N.A.</p> <p>387.492.1704</p>
<p>...</p>				
<p>51228</p> 				
<p>50177 387.490.0725 387.490.2725 CE C37PMC</p> <p>Left hand side</p> 	<p>50137 387.492.1209 CE C38PMC</p> 	<p>50123 389.490.1219 CE C40PMC</p> 		
<p>...</p>				
<p>51228</p> 				

Mounting Parts

<p>1</p> <p>50800 335.491.0040 387.490.0041 CE C14BMC</p> 	<p>2</p> <p>99778 071.555.078.502 CE C16CMC</p> 
<p>3</p> <p>99789 071.555.090.501 395.492.0040 CE C13CMC</p> 	<p>4</p> <p>51807 387.492.0240</p> 
<p>5</p> <p>50903 302.490.0080 442.492.0080 CE C1GMC</p> 	<p>6</p> <p>99276T</p> 

Horizontal
RHD
Standard moun-
ting



Series 19-33 tons

System No.: 150200189

Manufacturers part number are quoted for reference only

Type **BM**

5.040.292 ▶CHno
5.129.244
(BM 621.512)



1928 LS
WB 3500

621.512

Front pipe

50215
620.490.2225
CE C26PMC

Right hand side

50217
620.490.0365
CE C1FMC

50218
617.492.0008
617.490.1220
CE C19PMC

50219
620.490.1319
CE C389PMC

50333
620.490.0701
CE C4SMC

50500
620.490.0021
CE C30PMC

50653
624.492.0504
CE C31PMC

50216
620.490.2125
CE C28PMC

Left hand side

50220
620.490.1219
CE C229PMC

50423
620.490.0501
CE C3SMC

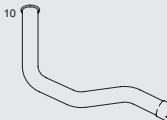
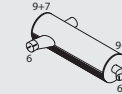

Mounting Parts

1

50807
620.490.0441
620.491.0321
CE C2BMC

2

50903
302.490.0080
442.492.0080
CE C1GMC

3

50810
620.997.0490
CE C1CMC

4

99710
071.555.110.501
CE C19CMC

5

99700
071.555.100.501

6

99794
071.555.094.502
CE C10CMC

7

50809
0201.175.00
301.492.0382
CE C1MMC

8

50827
620.490.0840
620.492.0840
CE C7CMC

9

51836
620.491.0141
CE C27 BMC

10

99789
071.555.090.501
395.492.0040
CE C13CMC

Horizontal
RHD
Standard moun-
ting

905



905

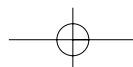

906
Manufacturers part number are quoted for reference only

Series 19-33 tons

System No.: 150200177

Type **BM**

5.129.245 ▶CHno
5.193.594



1928 L
WB 4800

621.466

Front pipe

Silencer

Tail pipe

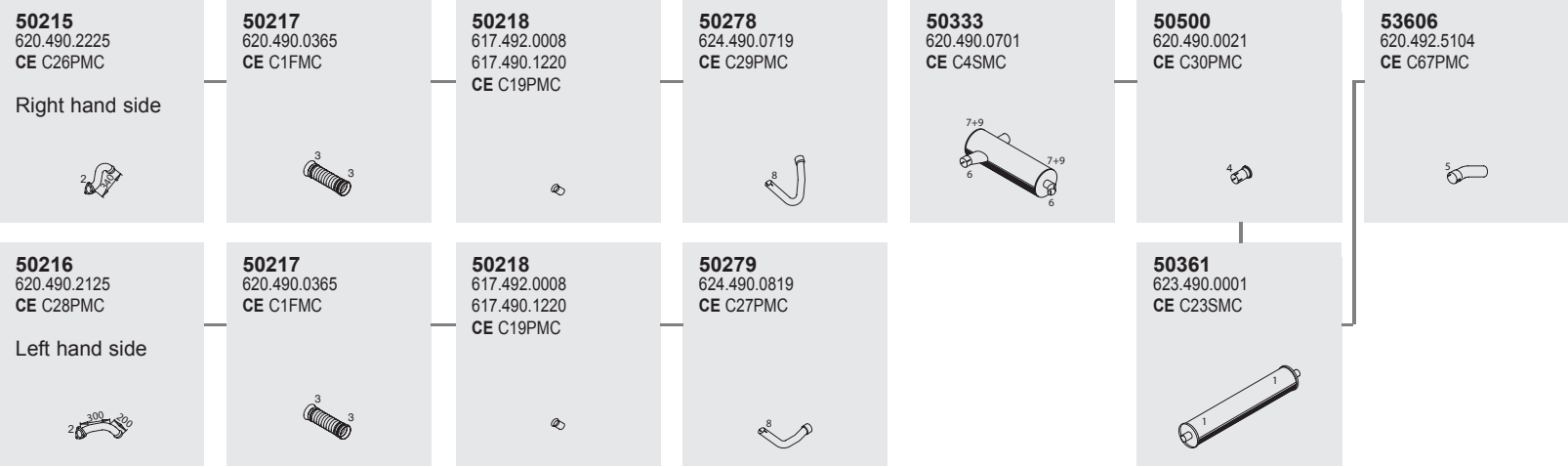

Mounting Parts

1	2	3	4	5	6	7	8	9
50807 620.490.0441 620.491.0321 CE C2BMC	50903 302.490.0080 442.492.0080 CE C1GMC	50810 620.997.0490 CE C1CMC	99710 071.555.110.501 CE C19CMC	99700 071.555.100.501	99794 071.555.094.502 CE C10CMC	50809 0201.175.00 301.492.0382 CE C1MMC	50827 620.490.0840 620.492.0840 CE C7CMC	51836 620.491.0141 CE C27 BMC

Horizontal
RHD
Standard moun-
ting

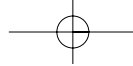

Series 19-33 tons

System No.: 150200179

Manufacturers part number are quoted for reference only

Type **BM**

►CHno 5.040.486

621.511



1928 LS
WB 3200

Front pipe

Silencer

Tail pipe

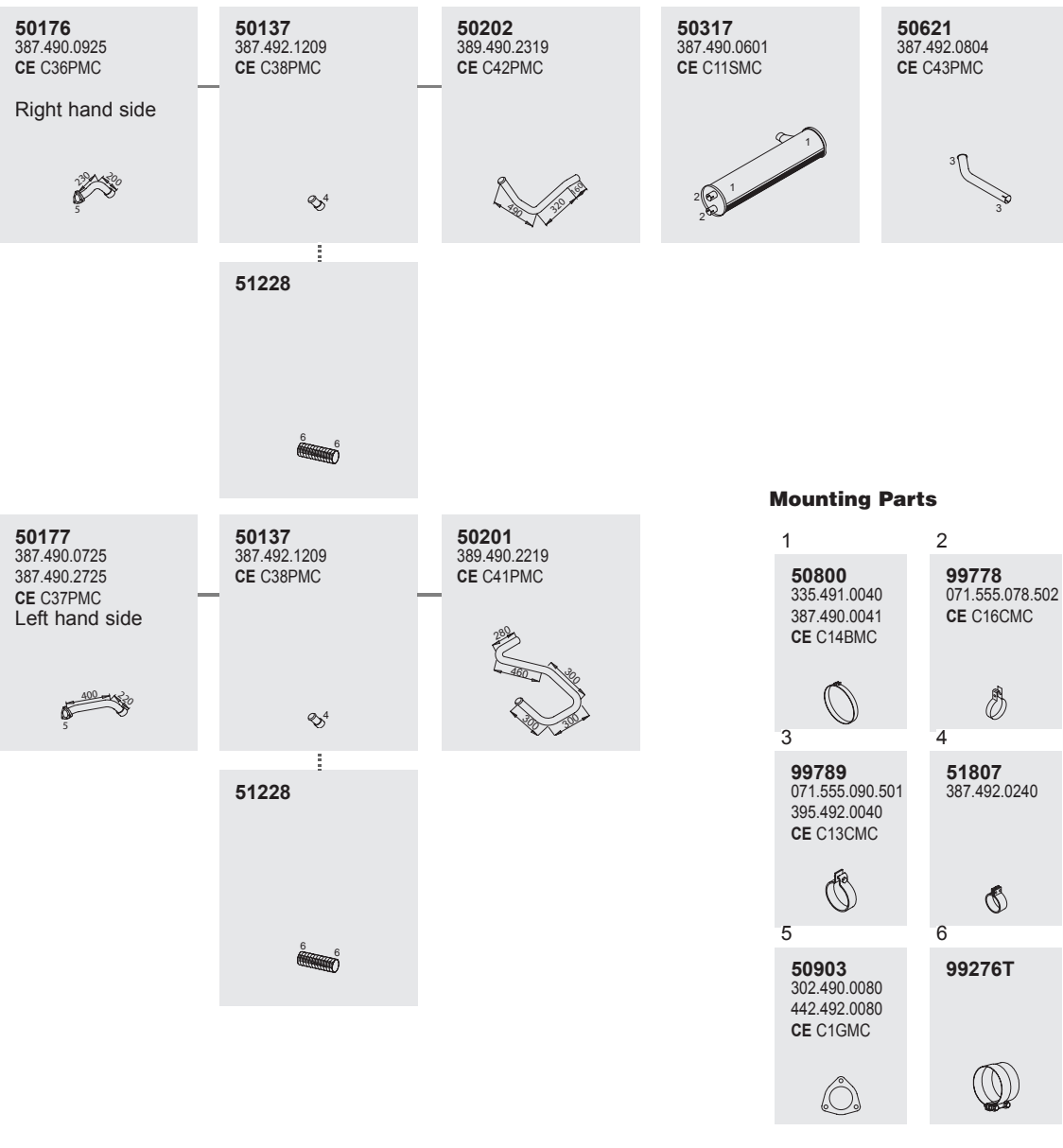

Horizontal
RHD
Standard mounting

907



907

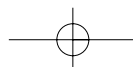



Series 19-33 tons

System No.: 150200197

Manufacturers part number are quoted for reference only

Type
5.129.245 ▶CHno

1933
WB 4800, 5500
2433
WB 4800, 5500
3833
WB 5500

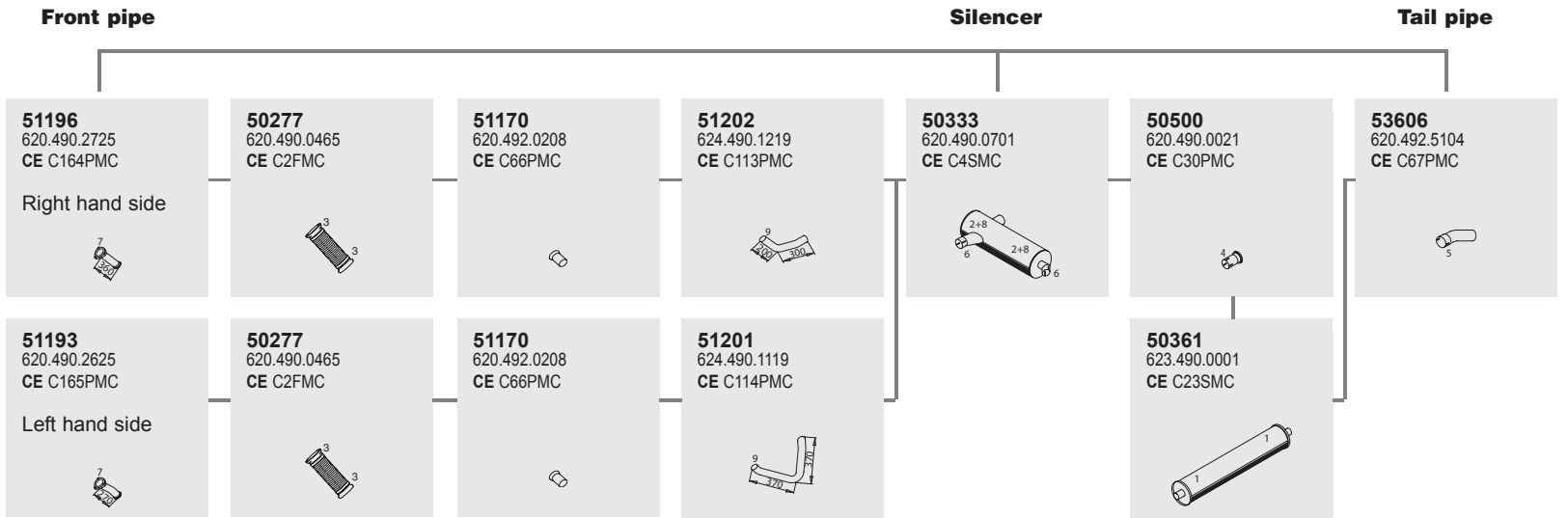
BM
621.046
621.047

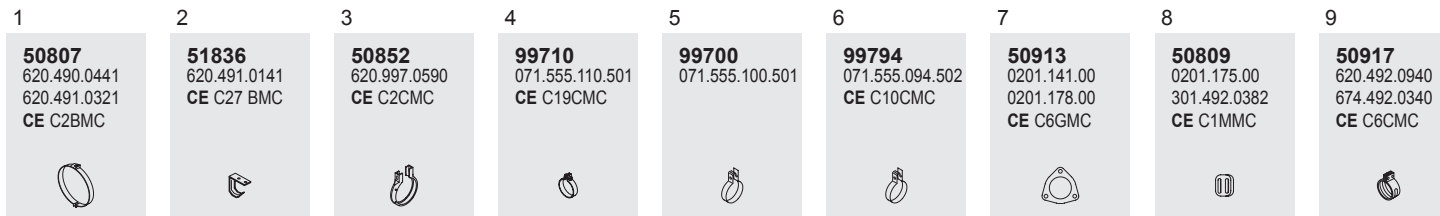

Mounting Parts



Horizontal
RHD
Standard moun-
ting

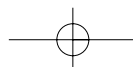



910
Manufacturers part number are quoted for reference only

Series 19-33 tons

System No.: 150200198

Type **BM**

- ▶ **CH**no 5.129.244
- 621.085
- 621.086
-  **1933**
- 621.096
- 621.097
- WB 4800, 5500
- 1938**
- WB 4500, 4800
-  **2438 L**
- WB 4500

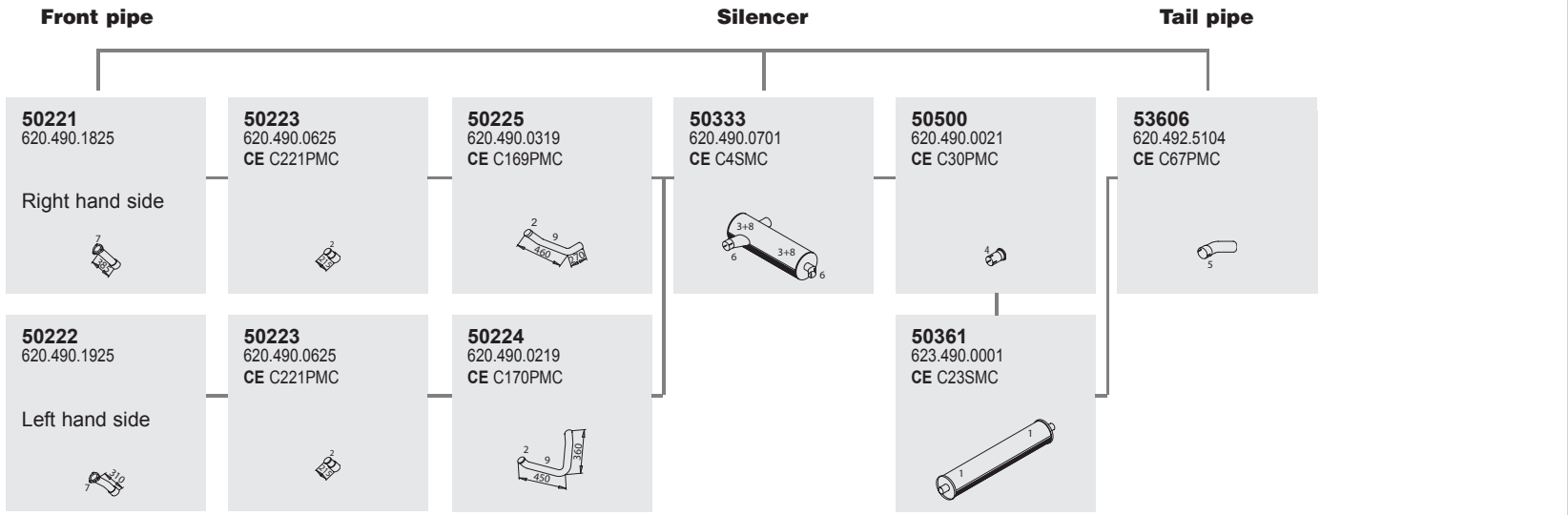

Mounting Parts

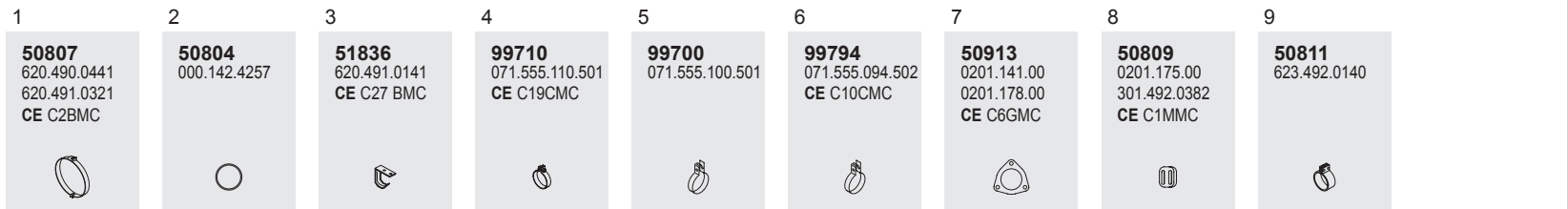

Horizontal
RHD
Standard mounting





Series 19-33 tons

System No.: 150200199

Manufacturers part number are quoted for reference only

Type **BM**

5.129.245 ▶CHno
 **1933**
 WB 4800, 5500
1938
 WB 4500, 4800
 **2433 L**
 WB 4500

621.085
 621.086
 621.096
 621.097

Front pipe

51197
 620.490.2525
 CE C259PMC
 Right hand side

50277
 620.490.0465
 CE C2FMC

51170
 620.492.0208
 CE C66PMC

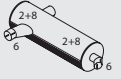

51202
 624.490.1219
 CE C113PMC

50333
 620.490.0701
 CE C4SMC



50500
 620.490.0021
 CE C30PMC

53606
 620.492.5104
 CE C67PMC

51194
 620.490.2425
 621.490.2425
 CE C258PMC
 Left hand side

50277
 620.490.0465
 CE C2FMC

51170
 620.492.0208
 CE C66PMC

51201
 624.490.1119
 CE C114PMC



50361
 623.490.0001
 CE C23SMC

Silencer

Tail pipe

Mounting Parts

1
50807
 620.490.0441
 620.491.0321
 CE C2BMC



2
51836
 620.491.0141
 CE C27 BMC

3
50852
 620.997.0590
 CE C2CMC

4
99710
 071.555.110.501
 CE C19CMC

5
99700
 071.555.100.501

6
99794
 071.555.094.502
 CE C10CMC

7
50913
 0201.141.00
 0201.178.00
 CE C6GMC

8
50809
 0201.175.00
 301.492.0382
 CE C1MMC

9
50917
 620.492.0940
 674.492.0340
 CE C6CMC

Horizontal
 RHD
 Standard moun-
 ting

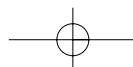



912 Manufacturers part number are quoted for reference only

912

Series 19-33 tons

System No.: 150200192

Type	BM	Front pipe				Silencer	Tail pipe																						
 1933 LS WB 3500 1938 LS WB 3500, 3800	621.582	51197 620.490.2525 CE C259PMC Right hand side 	50277 620.490.0465 CE C2FMC 	51170 620.492.0208 CE C66PMC 	51202 624.490.1219 CE C113PMC 	50333 620.490.0701 CE C4SMC 	50500 620.490.0021 CE C30PMC 	53613 624.492.0604 																					
	621.583																												
	621.592	51194 620.490.2425 621.490.2425 CE C258PMC Left hand side 	50277 620.490.0465 CE C2FMC 	51170 620.492.0208 CE C66PMC 	51201 624.490.1119 CE C114PMC 		50334 620.490.0601 CE C3 SMC 																						
		<p>Mounting Parts</p> <table border="1"> <thead> <tr> <th>1</th> <th>2</th> <th>3</th> <th>4</th> <th>5</th> <th>6</th> <th>7</th> <th>8</th> <th>9</th> <th>10</th> </tr> </thead> <tbody> <tr> <td> 50807 620.490.0441 620.491.0321 CE C2BMC </td> <td> 51836 620.491.0141 CE C27 BMC </td> <td> 50852 620.997.0590 CE C2CMC </td> <td> 99710 071.555.110.501 CE C19CMC </td> <td> 99700 071.555.100.501 </td> <td> 99794 071.555.094.502 CE C10CMC </td> <td> 50913 0201.141.00 0201.178.00 CE C6GMC </td> <td> 50809 0201.175.00 301.492.0382 CE C1MMC </td> <td> 50917 620.492.0940 674.492.0340 CE C6CMC </td> <td> 50962 619.492.1341 624.492.0741 624.492.0841 </td> </tr> </tbody> </table>								1	2	3	4	5	6	7	8	9	10	50807 620.490.0441 620.491.0321 CE C2BMC 	51836 620.491.0141 CE C27 BMC 	50852 620.997.0590 CE C2CMC 	99710 071.555.110.501 CE C19CMC 	99700 071.555.100.501 	99794 071.555.094.502 CE C10CMC 	50913 0201.141.00 0201.178.00 CE C6GMC 	50809 0201.175.00 301.492.0382 CE C1MMC 	50917 620.492.0940 674.492.0340 CE C6CMC 	50962 619.492.1341 624.492.0741 624.492.0841
1	2	3	4	5	6	7	8	9	10																				
50807 620.490.0441 620.491.0321 CE C2BMC 	51836 620.491.0141 CE C27 BMC 	50852 620.997.0590 CE C2CMC 	99710 071.555.110.501 CE C19CMC 	99700 071.555.100.501 	99794 071.555.094.502 CE C10CMC 	50913 0201.141.00 0201.178.00 CE C6GMC 	50809 0201.175.00 301.492.0382 CE C1MMC 	50917 620.492.0940 674.492.0340 CE C6CMC 	50962 619.492.1341 624.492.0741 624.492.0841 																				
		<p>Horizontal RHD Standard moun- ting</p>																											



Series 19-33 tons

System No.: 150200204

Manufacturers part number are quoted for reference only

Type **BM**

►CHno 5.129.244









621.142

1933 S
WB 3500

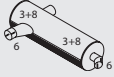

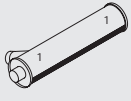
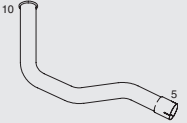







Front pipe

Silencer

Tail pipe

<p>51119 620.490.2025 CE C167PMC</p> <p>Right hand side</p> 	<p>50223 620.490.0625 CE C221PMC</p> 	<p>50225 620.490.0319 CE C169PMC</p> 	<p>50333 620.490.0701 CE C4SMC</p> 	<p>50500 620.490.0021 CE C30PMC</p> 	<p>50334 620.490.0601 CE C3 SMC</p> 	<p>50653 624.492.0504 CE C31PMC</p> 
<p>51118 620.490.2325 CE C168PMC</p> <p>Left hand side</p> 	<p>50223 620.490.0625 CE C221PMC</p> 	<p>50224 620.490.0219 CE C170PMC</p> 				

Mounting Parts

1	2	3	4	5	6	7	8	9	10
<p>50807 620.490.0441 620.491.0321 CE C2BMC</p> 	<p>50804 000.142.4257</p> 	<p>51836 620.491.0141 CE C27 BMC</p> 	<p>99710 071.555.110.501 CE C19CMC</p> 	<p>99700 071.555.100.501</p> 	<p>99794 071.555.094.502 CE C10CMC</p> 	<p>50913 0201.141.00 0201.178.00 CE C6GMC</p> 	<p>50809 0201.175.00 301.492.0382 CE C1MMC</p> 	<p>50811 623.492.0140</p> 	<p>99789 071.555.090.501 395.492.0040 CE C13CMC</p> 

Horizontal
RHD
Standard moun-
ting

913



913

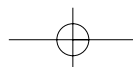

914
Manufacturers part number are quoted for reference only

914

Series 19-33 tons

System No.: 150200205

Type
5.129.245 ▶CHno
1933 S
WB 3500, 3800

BM
621.142
621.143

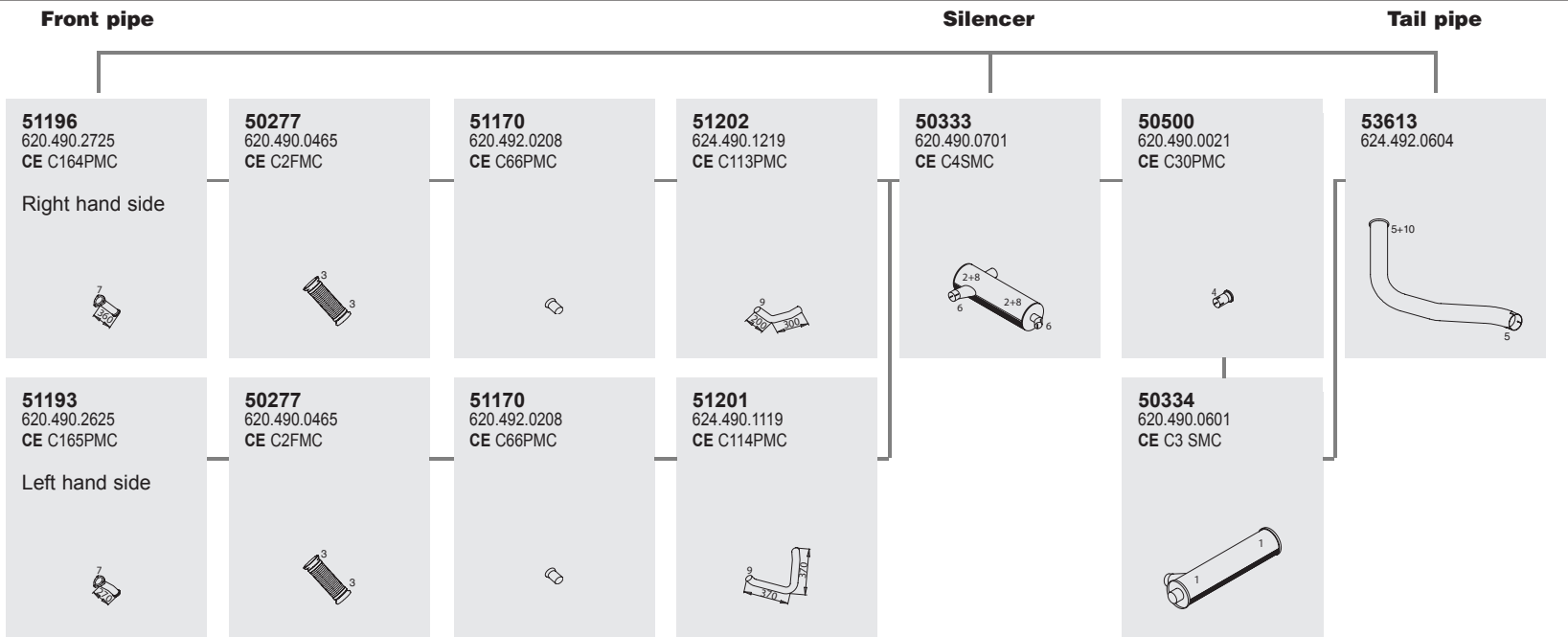

Mounting Parts

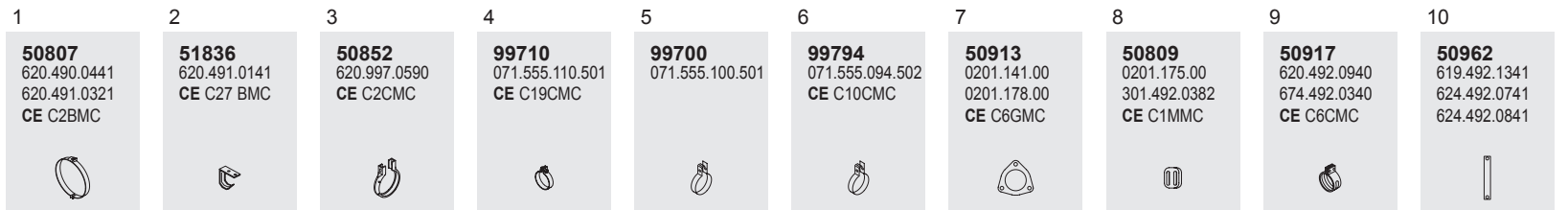

Horizontal
RHD
Standard moun-
ting

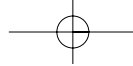

Series 19-33 tons

System No.: 150200206

Manufacturers part number are quoted for reference only









Type
 ▶CHno 5.129.244
1933 S
 WB 3500
1938 S
 WB 3500

BM
 621.182
 621.192

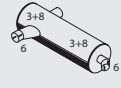

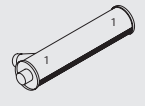
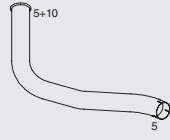







Front pipe

Silencer

Tail pipe

<p>50221 620.490.1825</p> <p>Right hand side</p> 	<p>50223 620.490.0625 CE C221PMC</p> 	<p>50225 620.490.0319 CE C169PMC</p> <p>Right hand side</p> 	<p>50333 620.490.0701 CE C4SMC</p> 	<p>50500 620.490.0021 CE C30PMC</p> 	<p>50334 620.490.0601 CE C3 SMC</p> 	<p>53613 624.492.0604</p> 	
<p>50222 620.490.1925</p> <p>Left hand side</p> 	<p>50223 620.490.0625 CE C221PMC</p> 	<p>50224 620.490.0219 CE C170PMC</p> <p>Left hand side</p> 					

Mounting Parts

1	2	3	4	5	6	7	8	9	10
<p>50807 620.490.0441 620.491.0321 CE C2BMC</p> 	<p>50804 000.142.4257</p> 	<p>51836 620.491.0141 CE C27 BMC</p> 	<p>99710 071.555.110.501 CE C19CMC</p> 	<p>99700 071.555.100.501</p> 	<p>99794 071.555.094.502 CE C10CMC</p> 	<p>50913 0201.141.00 0201.178.00 CE C6GMC</p> 	<p>50809 0201.175.00 301.492.0382 CE C1MMC</p> 	<p>50811 623.492.0140</p> 	<p>50962 619.492.1341 624.492.0741 624.492.0841</p> 

Horizontal
 RHD
 Standard moun-
 ting

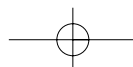

Series 19-33 tons

System No.: 150200207

916
Manufacturers part number are quoted for reference only

Type
5.129.245 ▶CHno
1933 S
WB 3500
1938 S
WB 3500

BM
621.182
621.192

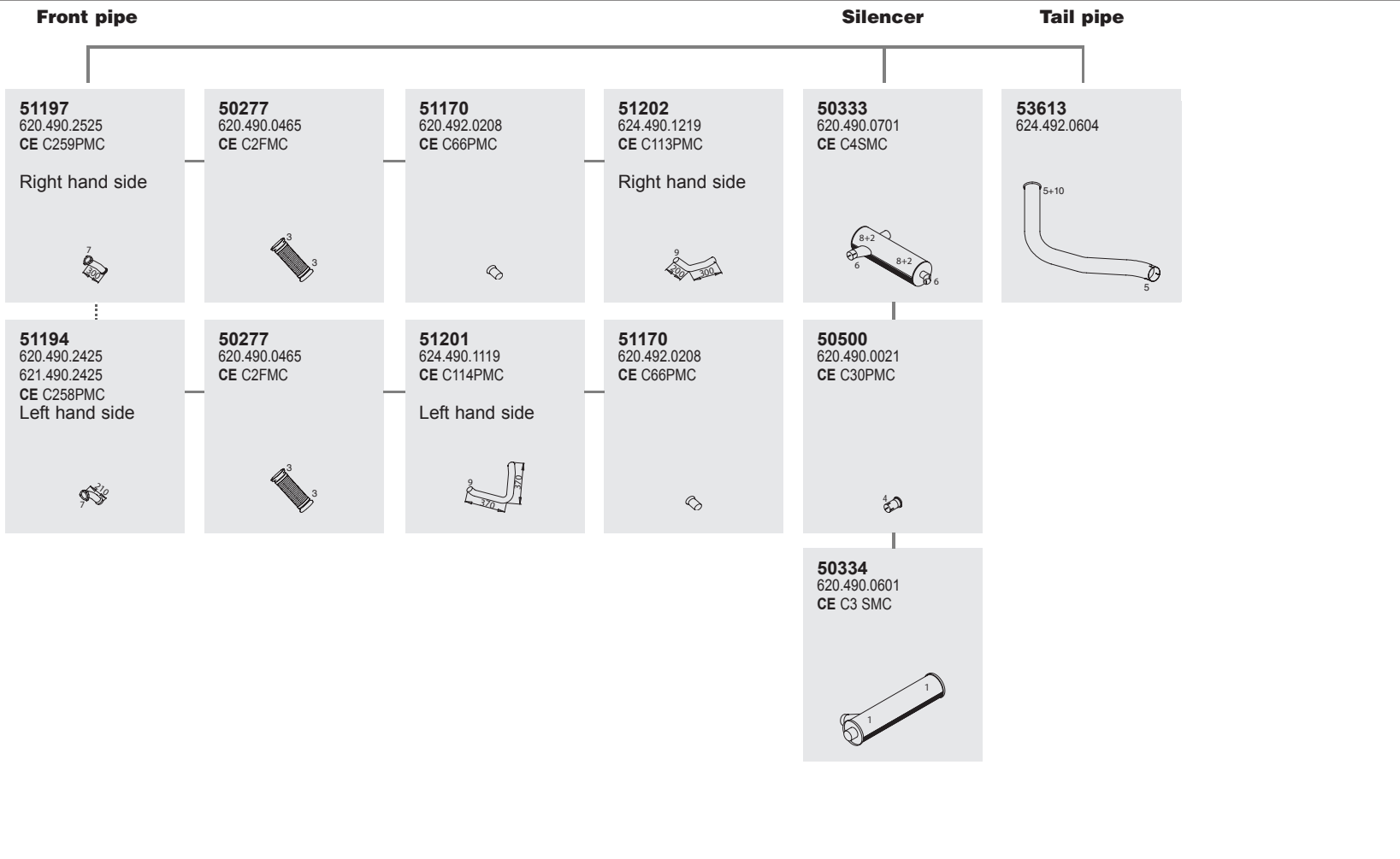

Mounting Parts

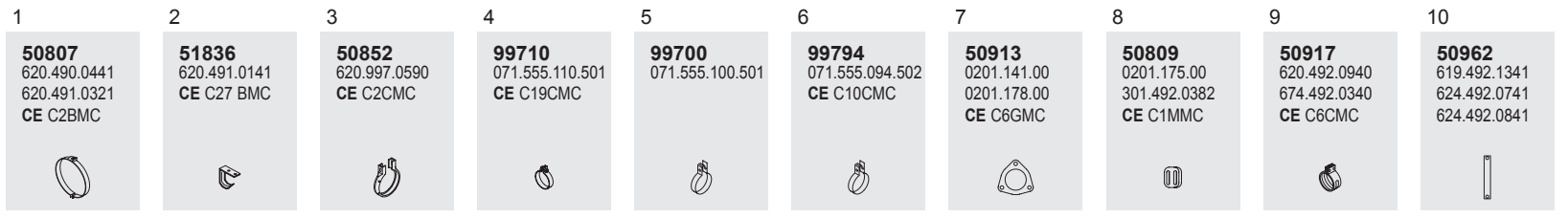

Horizontal
RHD
Standard moun-
ting



Series 19-33 tons

System No.: 150200191

Manufacturers part number are quoted for reference only

Type

1933 LS
 WB 3500, 3800

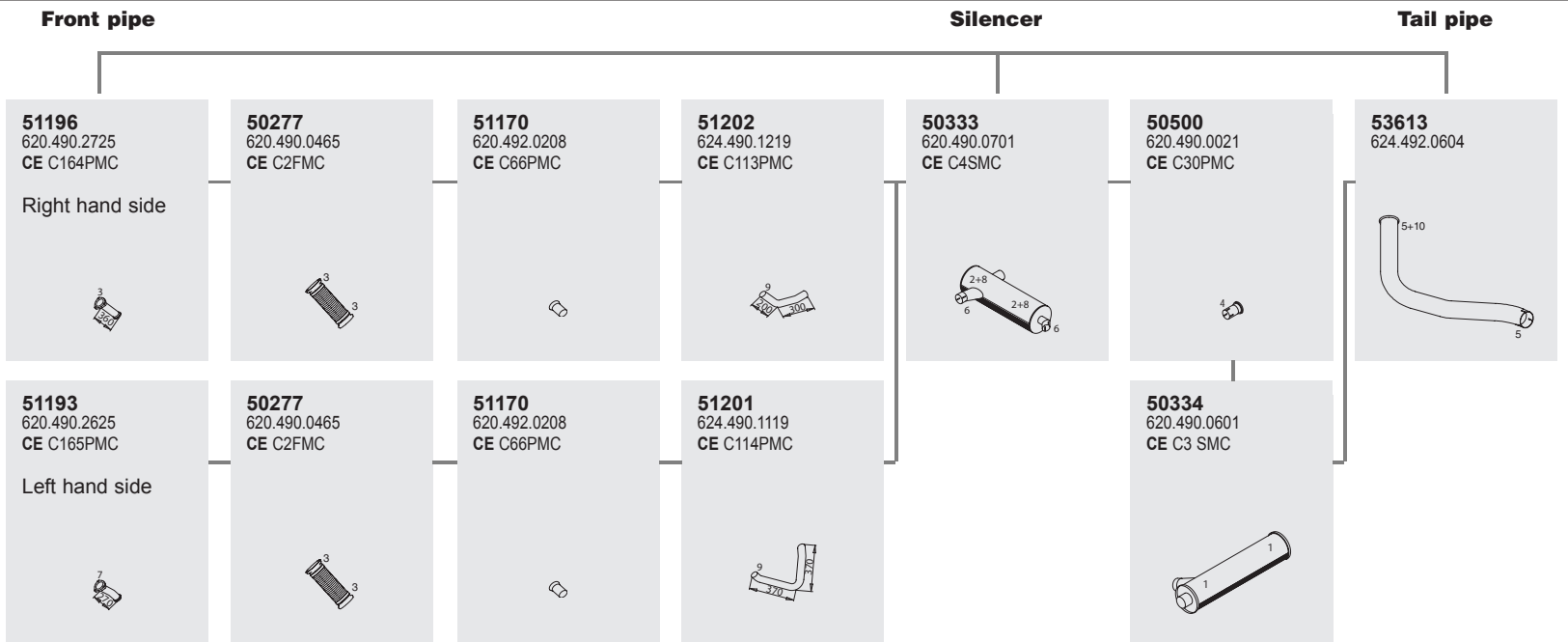
BM
 621.542
 621.543

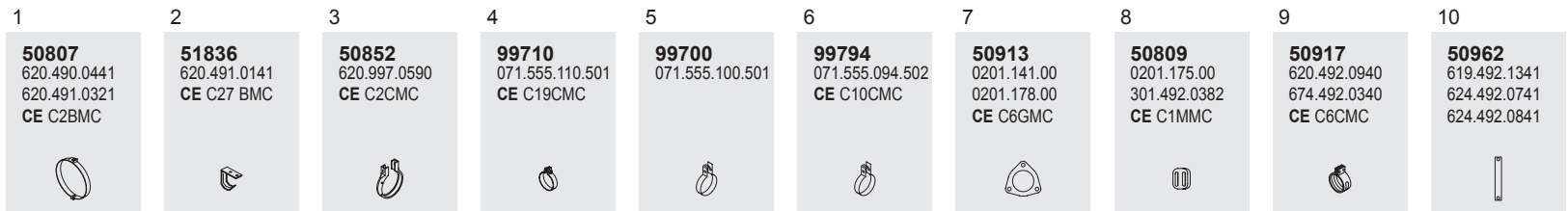

Mounting Parts



Horizontal
 RHD
 Standard moun-
 ting

917



917

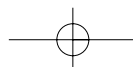

918
Manufacturers part number are quoted for reference only

Series 19-33 tons

System No.: 150200182









Type **BM**

► **CH**no 5.129.244 621.075
 **1936**
 WB 4500



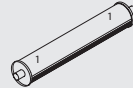





Front pipe

Silencer

Tail pipe

<p>51225 621.490.0225</p> <p>Right hand side</p> 	<p>50210 620.490.1625</p> 	<p>50211 620.490.0919 CE C260PMC</p> 	<p>50333 620.490.0701 CE C4SMC</p> 	<p>50500 620.490.0021 CE C30PMC</p> 	<p>50361 623.490.0001 CE C23SMC</p> 	<p>53606 620.492.5104 CE C67PMC</p> 
<p>51229 620.490.1325</p> <p>Left hand side</p> 	<p>50210 620.490.1625</p> 	<p>50213 620.490.0819 CE C261PMC</p> 				

Mounting Parts

1	2	3	4	5	6	7	8	9
<p>50807 620.490.0441 620.491.0321 CE C2BMC</p> 	<p>99710 071.555.110.501 CE C19CMC</p> 	<p>99700 071.555.100.501</p> 	<p>99794 071.555.094.502 CE C10CMC</p> 	<p>50809 0201.175.00 301.492.0382 CE C1MMC</p> 	<p>51807 387.492.0240</p> 	<p>50803 000.142.3957</p> 	<p>50903 302.490.0080 442.492.0080 CE C1GMC</p> 	<p>51836 620.491.0141 CE C27 BMC</p> 

Horizontal
RHD
Standard moun-
ting



Series 19-33 tons

System No.: 150200184

Manufacturers part number are quoted for reference only

Type
5.174.527 ►CHno
(BM 621.025)
All Chassis No's;
(BM 621.026)

1936
WB 4500, 4800

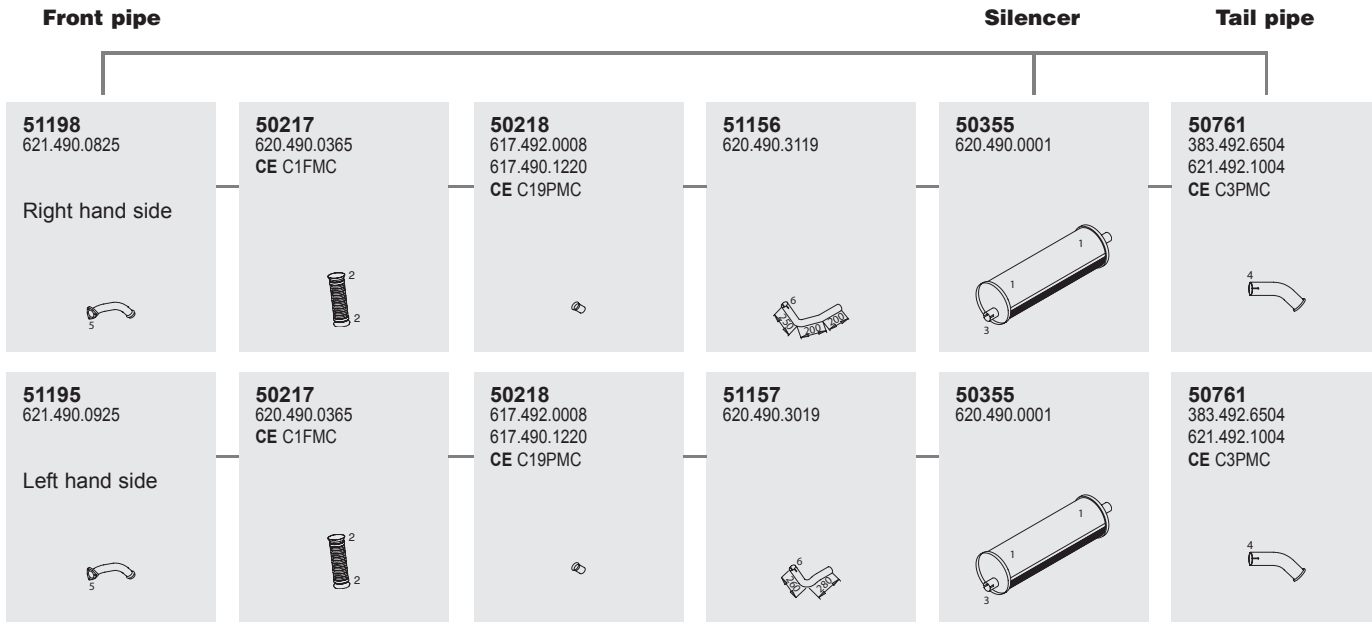
BM
621.025
621.026

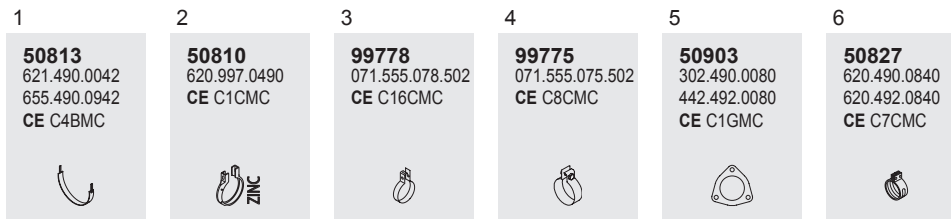

Mounting Parts



Horizontal
RHD
Standard moun-
ting

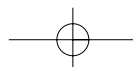

920
Manufacturers part number are quoted for reference only

Series 19-33 tons

System No.: 150200185

Type **BM**

►CHno 5.129.244

621.522

1936 LS
WB 3500

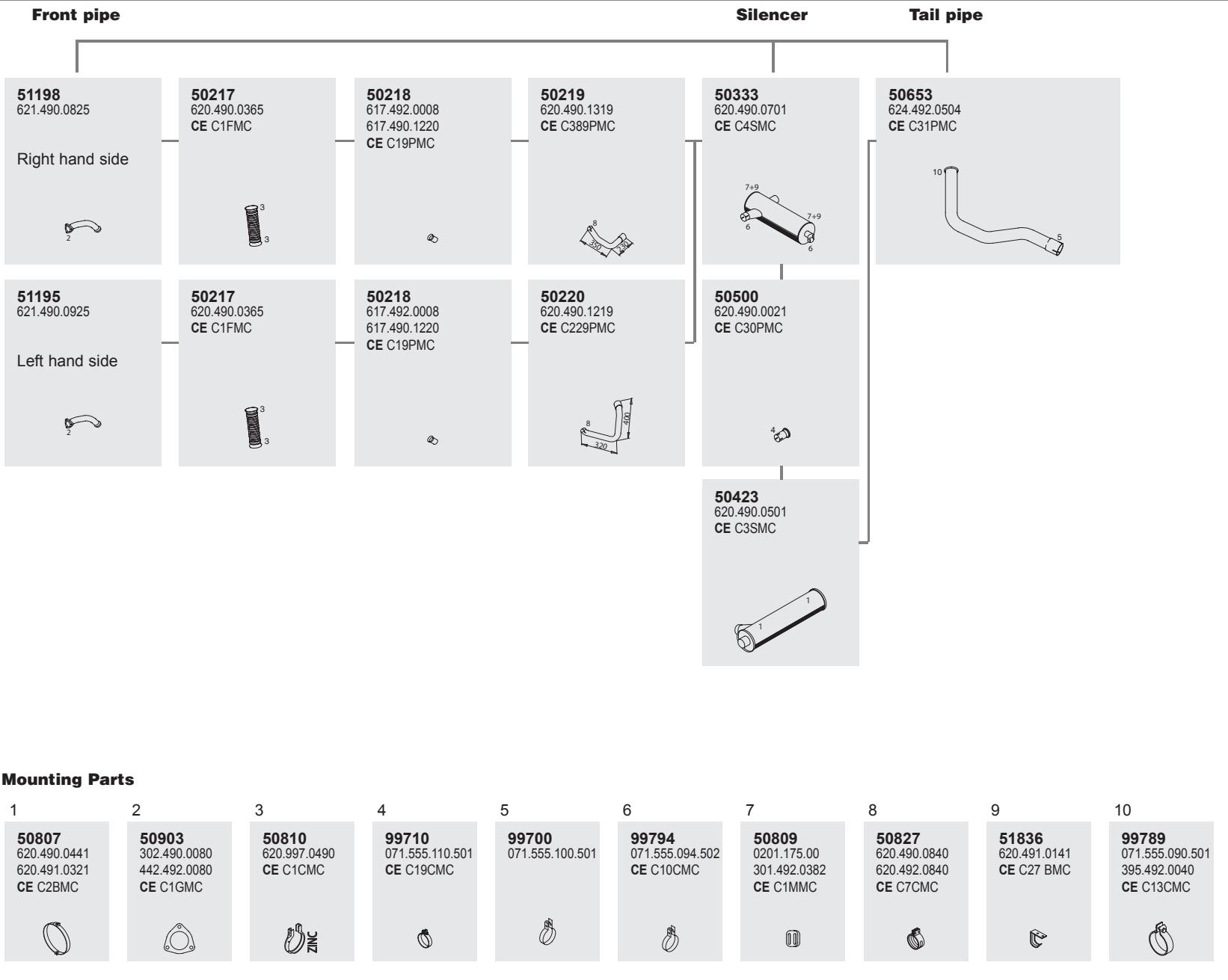

Horizontal
RHD
Standard moun-
ting



Series 19-33 tons

System No.: 150200186

Manufacturers part number are quoted for reference only

Type **BM**

5.129.245 ▶CHno 621.522

1936 LS
WB 3500







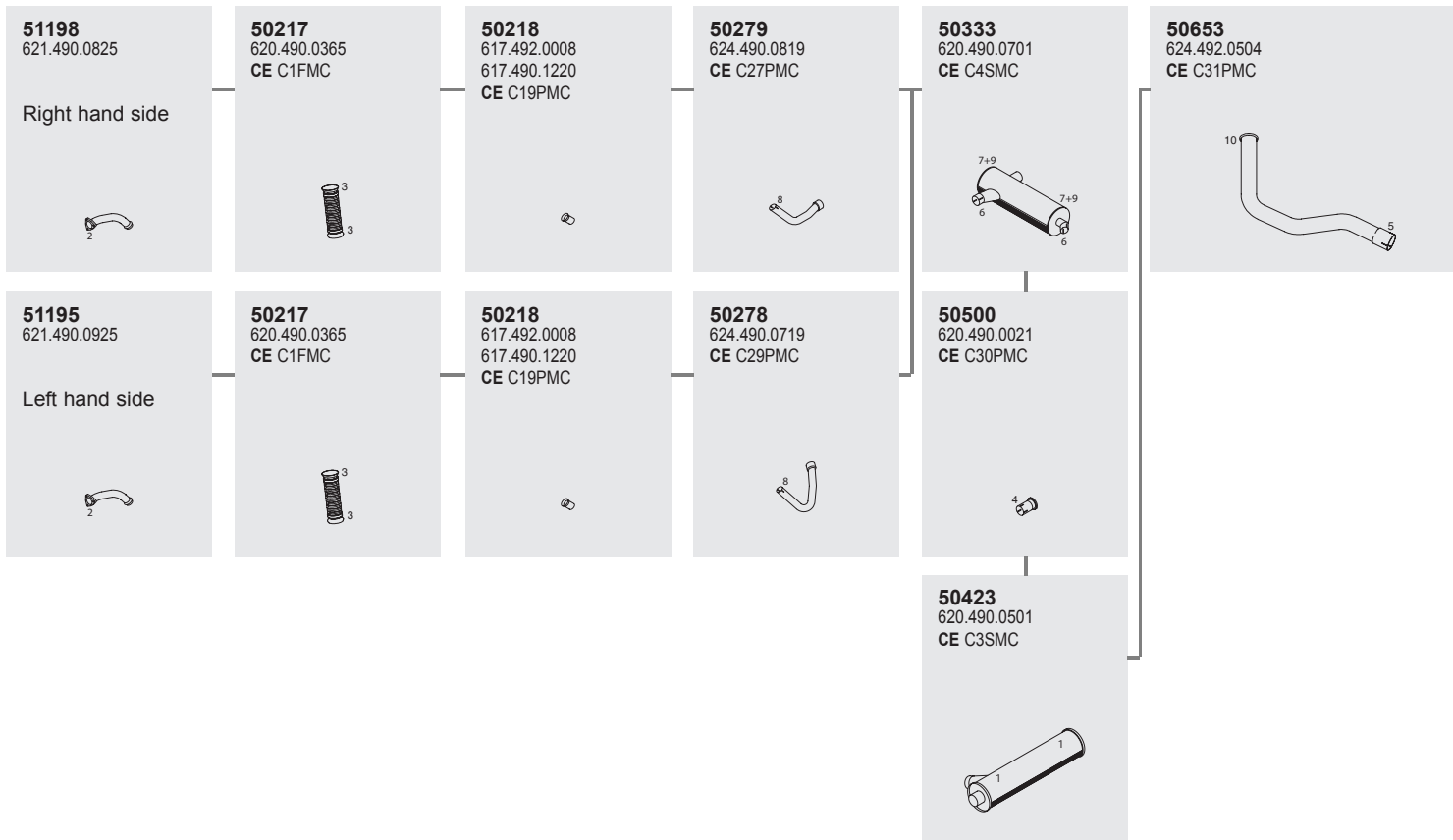



Front pipe

Silencer

Tail pipe



Mounting Parts

1	2	3	4	5	6	7	8	9	10
50807 620.490.0441 620.491.0321 CE C2BMC	50913 0201.141.00 0201.178.00 CE C6GMC	50810 620.997.0490 CE C1CMC	99710 071.555.110.501 CE C19CMC	99700 071.555.100.501	99794 071.555.094.502 CE C10CMC	50809 0201.175.00 301.492.0382 CE C1MMC	50827 620.490.0840 620.492.0840 CE C7CMC	51836 620.491.0141 CE C27 BMC	99789 071.555.090.501 395.492.0040 CE C13CMC
									

Horizontal
RHD
Standard moun-
ting

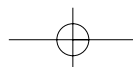

922
Manufacturers part number are quoted for reference only

922

Series 19-33 tons

System No.: 150200195

Type
BM
621.123

 **1936 S**
WB 3500

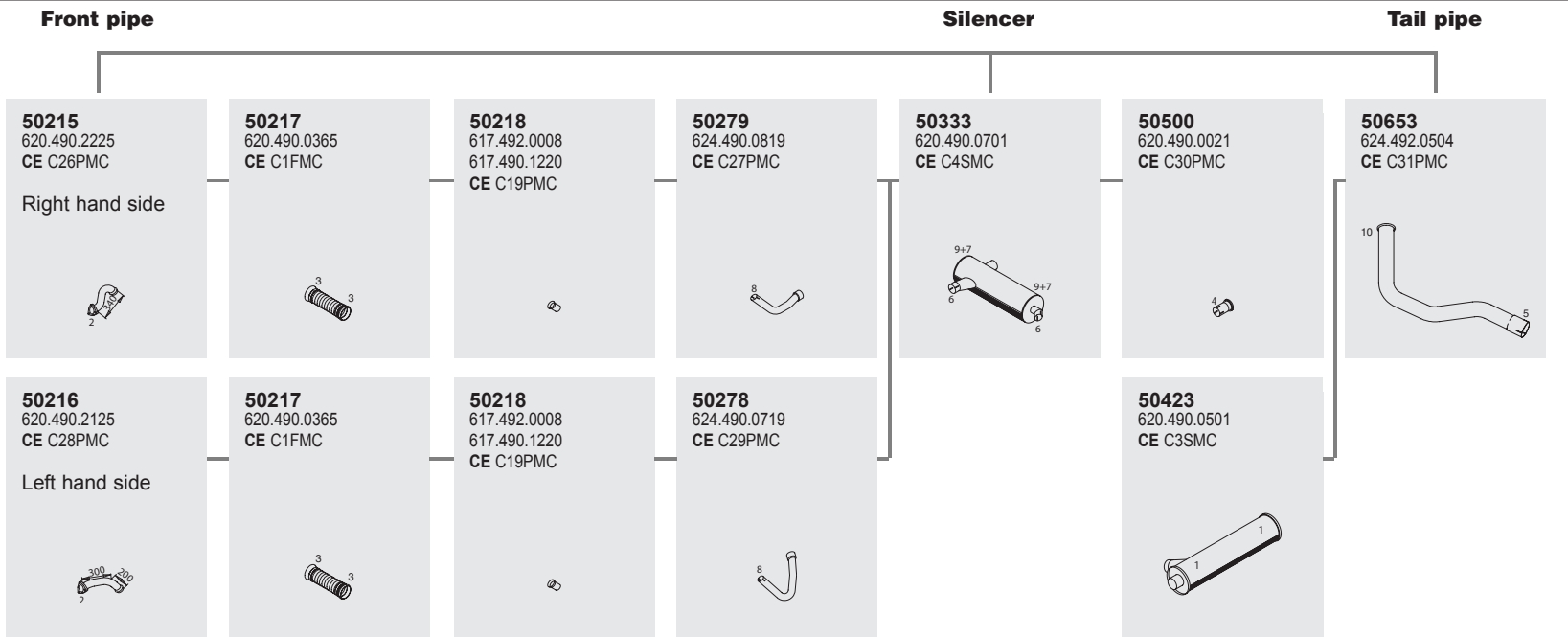

Mounting Parts

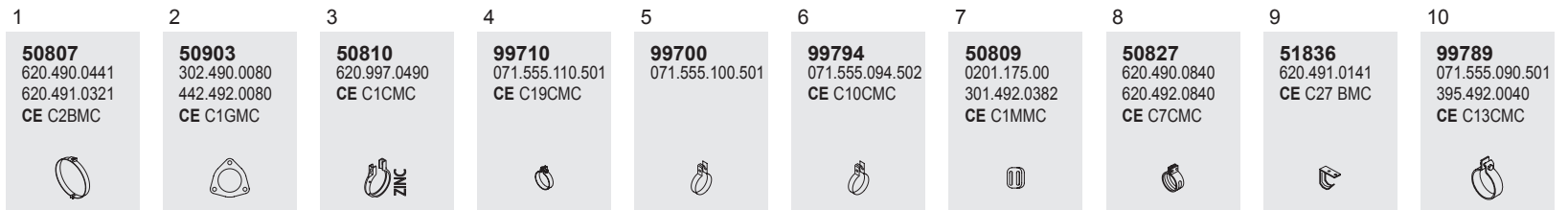

Horizontal
RHD
Standard mounting

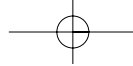

Series 19-33 tons

System No.: 150200194

Manufacturers part number are quoted for reference only

Type **BM**

5.129.245 ▶CHno
5.174.526

1936
WB 4500

1936 S
WB 3500

621.025

Front pipe

Silencer

Tail pipe

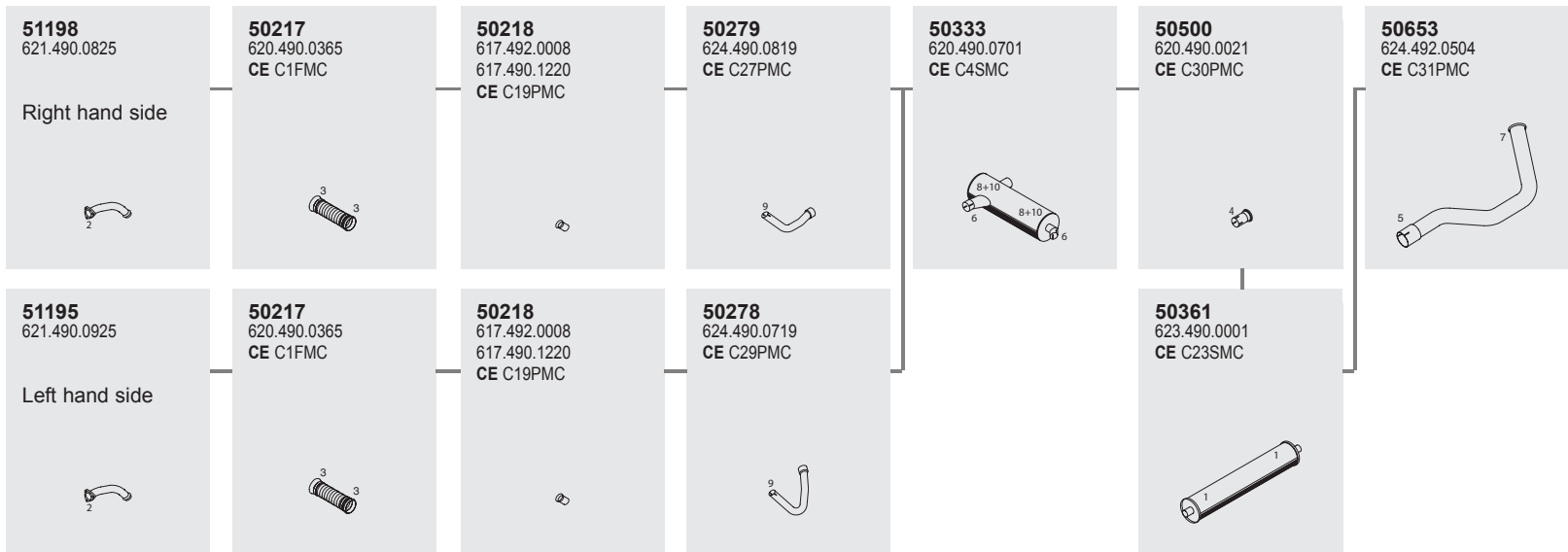

Mounting Parts

1	2	3	4	5
50807 620.490.0441 620.491.0321 CE C2BMC 	50913 0201.141.00 0201.178.00 CE C6GMC 	50810 620.997.0490 CE C1CMC 	99710 071.555.110.501 CE C19CMC 	99700 071.555.100.501
6	7	8	9	10
99794 071.555.094.502 CE C10CMC 	99789 071.555.090.501 395.492.0040 CE C13CMC 	50809 0201.175.00 301.492.0382 CE C1MMC 	50827 620.490.0840 620.492.0840 CE C7CMC 	51836 620.491.0141 CE C27 BMC

Horizontal
RHD
Standard moun-
ting

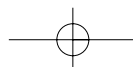



924
Manufacturers part number are quoted for reference only

924

Series 19-33 tons

System No.: 150200193









Type **BM**

►CHno 5.129.244

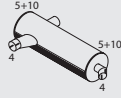

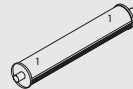
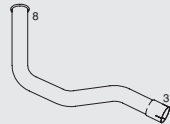







621.025

1936
WB 4500

Front pipe **Silencer** **Tail pipe**

<p>51225 621.490.0225</p> <p>Right hand side</p> 	<p>50210 620.490.1625</p> 	<p>50211 620.490.0919 CE C260PMC</p> 	<p>50333 620.490.0701 CE C4SMC</p> 	<p>50500 620.490.0021 CE C30PMC</p> 	<p>50361 623.490.0001 CE C23SMC</p> 	<p>50653 624.492.0504 CE C31PMC</p> 	
<p>51229 620.490.1325</p> <p>Left hand side</p> 	<p>50210 620.490.1625</p> 	<p>50213 620.490.0819 CE C261PMC</p> 					

Mounting Parts

1	2	3	4	5	6	7	8	9	10
<p>50807 620.490.0441 620.491.0321 CE C2BMC</p> 	<p>99710 071.555.110.501 CE C19CMC</p> 	<p>99700 071.555.100.501</p> 	<p>99794 071.555.094.502 CE C10CMC</p> 	<p>50809 0201.175.00 301.492.0382 CE C1MMC</p> 	<p>51807 387.492.0240</p> 	<p>50803 000.142.3957</p> 	<p>99789 071.555.090.501 395.492.0040 CE C13CMC</p> 	<p>50903 302.490.0080 442.492.0080 CE C1GMC</p> 	<p>51836 620.491.0141 CE C27 BMC</p> 

Horizontal
RHD
Standard moun-
ting



Series 19-33 tons

System No.: 150200200

Manufacturers part number are quoted for reference only

Type **BM**

►CHno 5.129.244









621.122

1936 S
WB 3500

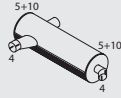

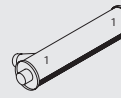
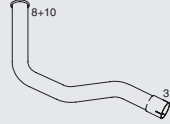







Front pipe

Silencer

Tail pipe

<p>51225 621.490.0225</p> <p>Right hand side</p> 	<p>50210 620.490.1625</p> 	<p>50211 620.490.0919 CE C260PMC</p> 	<p>50333 620.490.0701 CE C4SMC</p> 	<p>50500 620.490.0021 CE C30PMC</p> 	<p>50334 620.490.0601 CE C3 SMC</p> 	<p>50653 624.492.0504 CE C31PMC</p> 	
<p>51229 620.490.1325</p> <p>Left hand side</p> 	<p>50210 620.490.1625</p> 	<p>50213 620.490.0819 CE C261PMC</p> 					

Mounting Parts

1	2	3	4	5	6	7	8	9	10
<p>50807 620.490.0441 620.491.0321 CE C2BMC</p> 	<p>99710 071.555.110.501 CE C19CMC</p> 	<p>99700 071.555.100.501</p> 	<p>99794 071.555.094.502 CE C10CMC</p> 	<p>50809 0201.175.00 301.492.0382 CE C1MMC</p> 	<p>51807 387.492.0240</p> 	<p>50803 000.142.3957</p> 	<p>99789 071.555.090.501 395.492.0040 CE C13CMC</p> 	<p>50903 302.490.0080 442.492.0080 CE C1GMC</p> 	<p>51836 620.491.0141 CE C27 BMC</p> 

Horizontal
RHD
Standard moun-
ting

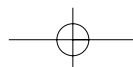

926
Manufacturers part number are quoted for reference only

926

Series 19-33 tons

System No.: 150200201

Type **BM**

5.129.245 ▶CHno 621.122

1936 S
WB 3500

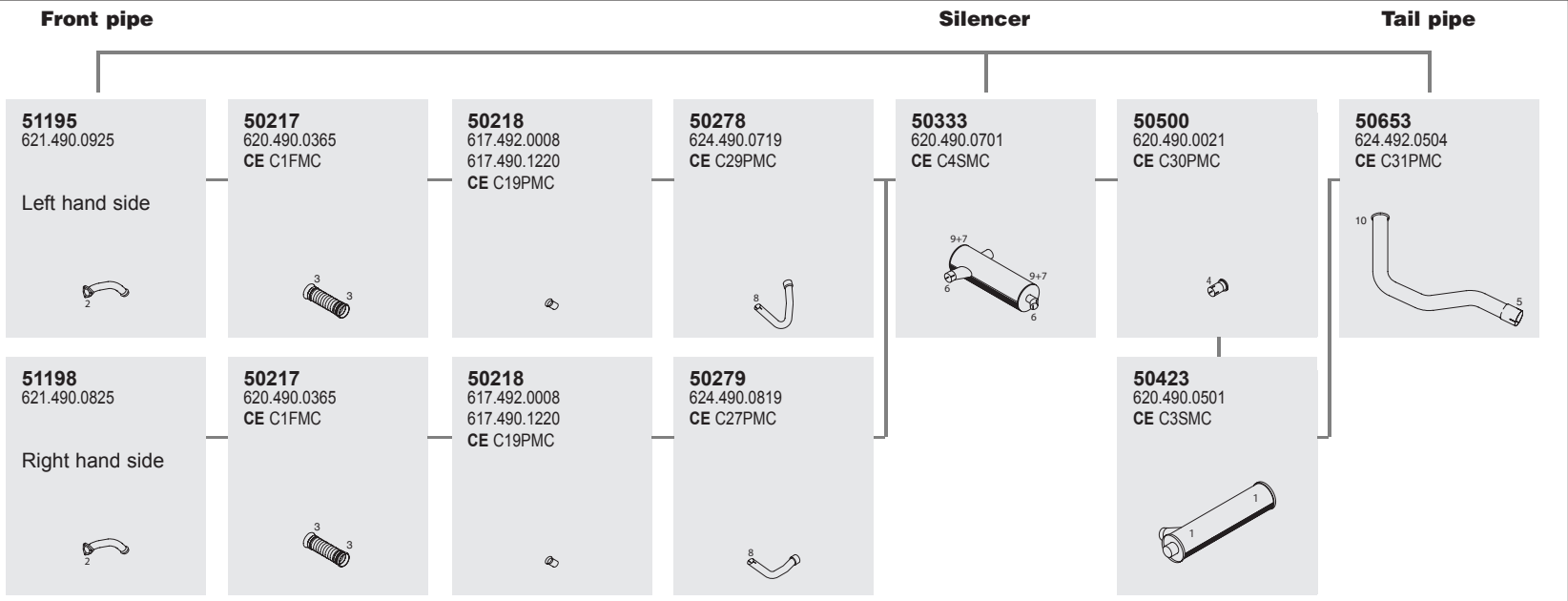

Mounting Parts

1	2	3	4	5	6	7	8	9	10
50807 620.490.0441 620.491.0321 CE C2BMC	50913 0201.141.00 0201.178.00 CE C6GMC	50810 620.997.0490 CE C1CMC	99710 071.555.110.501 CE C19CMC	99700 071.555.100.501	99794 071.555.094.502 CE C10CMC	50809 0201.175.00 301.492.0382 CE C1MMC	50827 620.490.0840 620.492.0840 CE C7CMC	51836 620.491.0141 CE C27 BMC	99700 071.555.100.501

Horizontal
RHD
Standard moun-
ting



Series 19-33 tons

System No.: 150200202





Manufacturers part number are quoted for reference only

Type **BM**



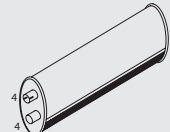

►CHno 5.129.244

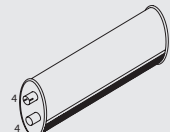
621.127

 **1936 K**
WB 3800

	Front pipe		Silencer	Tail pipe
Right hand side	51225 621.490.0225 	50210 620.490.1625 	N.A. 621.490.0220 	N.A. 621.492.1604
Left hand side	51229 620.490.1325 	50210 620.490.1625 	N.A. 621.490.0420 	N.A. 621.492.1104

Mounting Parts

1	2	3	4
50803 000.142.3957 	51807 387.492.0240 	50903 302.490.0080 442.492.0080 CE C1GMC 	99778 071.555.078.502 CE C16CMC 

Horizontal
RHD
Standard moun-
ting

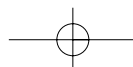

928
Manufacturers part number are quoted for reference only

928

Series 19-33 tons

System No.: 150200203

Type **BM**

5.129.245 ▶CHno







621.127

1936 K
WB 3800



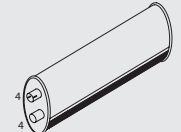

Front pipe

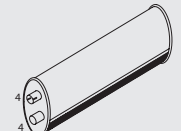
Silencer

Tail pipe

<p>51198 621.490.0825</p> <p>Right hand side</p> 	<p>50217 620.490.0365 CE C1FMC</p> 	<p>50218 617.492.0008 617.490.1220 CE C19PMC</p> 	<p>N.A.</p> <p>621.490.1919</p>	<p>50389 621.490.0001</p> 	<p>N.A.</p> <p>621.492.1604</p>
<p>51195 621.490.0925</p> <p>Left hand side</p> 	<p>50217 620.490.0365 CE C1FMC</p> 	<p>50218 617.492.0008 617.490.1220 CE C19PMC</p> 	<p>N.A.</p> <p>621.490.1819</p>	<p>50389 621.490.0001</p> 	<p>N.A.</p> <p>621.492.1104</p>

Mounting Parts

<p>1</p> <p>50810 620.997.0490 CE C1CMC</p> 	<p>2</p> <p>50827 620.490.0840 620.492.0840 CE C7CMC</p> 	<p>3</p> <p>50903 302.490.0080 442.492.0080 CE C1GMC</p> 	<p>4</p> <p>99580 CE C10 CMC</p> 
---	--	---	--

Horizontal
RHD
Standard moun-
ting



Series 19-33 tons

System No.: 150200216

Manufacturers part number are quoted for reference only

Type **BM**









2025 S
WB 2550

619.211

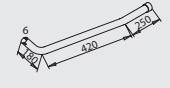
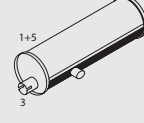
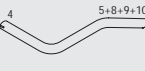



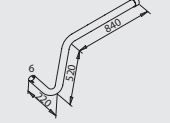
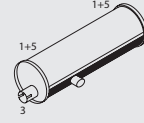





Front pipe

Silencer

Tail pipe

<p>50292 619.490.0125 CE C58PMC</p> <p>Right hand side</p> 	<p>50217 620.490.0365 CE C1FMC</p> 	<p>50218 617.492.0008 617.490.1220 CE C19PMC</p> 	<p>50282 619.490.0920 CE C32PMC</p> <p>Right hand side</p> 	<p>50357 622.490.0101 624.490.4201 CE C21SMC</p> 	<p>50749 622.492.0404 CE C34PMC</p> <p>Right hand side</p> 
<p>50291 619.490.0025 CE C59PMC</p> <p>Left hand side</p> 	<p>50217 620.490.0365 CE C1FMC</p> 	<p>50218 617.492.0008 617.490.1220 CE C19PMC</p> 	<p>50281 619.490.0820 CE C33PMC</p> <p>Left hand side</p> 	<p>50357 622.490.0101 624.490.4201 CE C21SMC</p> 	<p>50748 622.492.0304 CE C35PMC</p> <p>Left hand side</p> 

Mounting Parts

1	2	3	4	5	6	7	8	9	10
<p>50813 621.490.0042 655.490.0942 CE C4BMC</p> 	<p>50810 620.997.0490 CE C1CMC</p> 	<p>99794 071.555.094.502 CE C10CMC</p> 	<p>99775 071.555.075.502 CE C8CMC</p> 	<p>50809 0201.175.00 301.492.0382 CE C1MMC</p> 	<p>50827 620.490.0840 620.492.0840 CE C7CMC</p> 	<p>50903 302.490.0080 442.492.0080 CE C1GMC</p> 	<p>51834 622.492.0040 CE C25BMC</p> 	<p>51835 617.492.0141 619.492.0241 CE C26BMC</p> 	<p>51836 620.491.0141 CE C27 BMC</p> 

Horizontal
RHD
Standard moun-
ting

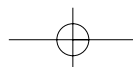

Series 19-33 tons

System No.: 150200217

930
Manufacturers part number are quoted for reference only

Type **BM**

5.007.176 ▶CHno
5.129.244



2028 LS
WB 2400

622.505

Front pipe

N.A.

625.490.0425
Right hand side

50217
620.490.0365
CE C1FMC

50218
617.492.0008
617.490.1220
CE C19PMC

50298
622.490.0619
CE C60PMC

Right hand side

50357
622.490.0101
624.490.4201
CE C21SMC

50749
622.492.0404
CE C34PMC

Right hand side

51236
622.490.0325
625.490.0325
CE C145PMC
Left hand side

50217
620.490.0365
CE C1FMC

50218
617.492.0008
617.490.1220
CE C19PMC

50297
622.490.0519
CE C61PMC

50357
622.490.0101
624.490.4201
CE C21SMC

50748
622.492.0304
CE C35PMC
Left hand side

Mounting Parts

1
50810
620.997.0490
CE C1CMC

2
50813
621.490.0042
655.490.0942
CE C4BMC

3
99794
071.555.094.502
CE C10CMC

4
99775
071.555.075.502
CE C8CMC

5
50809
0201.175.00
301.492.0382
CE C1MMC

6
50903
302.490.0080
442.492.0080
CE C1GMC

7
50827
620.490.0840
620.492.0840
CE C7CMC

8
51834
622.492.0040
CE C25BMC

9
51835
617.492.0141
619.492.0241
CE C26BMC

10
51836
620.491.0141
CE C27 BMC

Horizontal
RHD
Standard moun-
ting

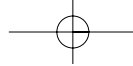

Series 19-33 tons

System No.: 150200219







Manufacturers part number are quoted for reference only

Type 5.165.437 ▶CHno **BM** 622.505

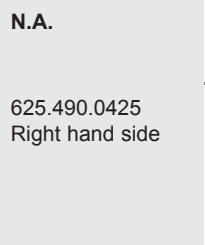







622.505

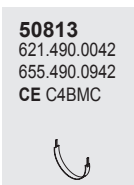

2028 LS
WB 2400

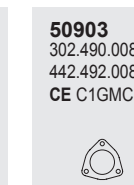
Front pipe	Silencer	Tail pipe
<p>N.A.</p> <p>625.490.0425 Right hand side</p> 	<p>50217 620.490.0365 CE C1FMC</p> 	<p>50218 617.492.0008 617.490.1220 CE C19PMC</p> 
<p>51236 622.490.0325 625.490.0325 CE C145PMC Left hand side</p> 	<p>50217 620.490.0365 CE C1FMC</p> 	<p>50218 617.492.0008 617.490.1220 CE C19PMC</p> 

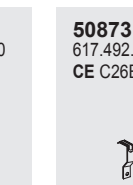
Mounting Parts

<p>1</p> <p>50810 620.997.0490 CE C1CMC</p> 	<p>2</p> <p>50813 621.490.0042 655.490.0942 CE C4BMC</p> 	<p>3</p> <p>99794 071.555.094.502 CE C10CMC</p> 	<p>4</p> <p>99775 071.555.075.502 CE C8CMC</p> 	<p>5</p> <p>50809 0201.175.00 301.492.0382 CE C1MMC</p> 	<p>6</p> <p>50903 302.490.0080 442.492.0080 CE C1GMC</p> 	<p>7</p> <p>50827 620.490.0840 620.492.0840 CE C7CMC</p> 	<p>8</p> <p>51834 622.492.0040 CE C25BMC</p> 	<p>9</p> <p>50873 617.492.0141 CE C26BMC</p> 	<p>10</p> <p>51836 620.491.0141 CE C27 BMC</p> 
---	--	--	--	---	--	--	--	--	--

Horizontal
RHD
Standard moun-
ting

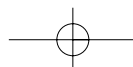

932 Manufacturers part number are quoted for reference only

932

Series 19-33 tons

System No.: 150200220





Type **BM**

►CHno 5.129.244





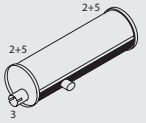





622.555



2028 LS
WB 2400

Front pipe	Silencer	Tail pipe
<p>50208 620.490.1025 CE C227PMC</p> <p>Right hand side</p> 	<p>50210 620.490.1625</p> 	<p>N.A.</p> <p>622.490.0119</p>
<p>N.A.</p> <p>622.490.0025 Left hand side</p>	<p>50210 620.490.1625</p> 	<p>N.A.</p> <p>622.490.0019</p>
<p>50357 622.490.0101 624.490.4201 CE C21SMC</p> 	<p>51655 622.492.0204</p> <p>Right hand side</p> 	<p>51656 622.492.0104</p> <p>Left hand side</p> 

Mounting Parts

<p>1</p> <p>50803 000.142.3957</p> 	<p>2</p> <p>50813 621.490.0042 655.490.0942 CE C4BMC</p> 	<p>3</p> <p>99794 071.555.094.502 CE C10CMC</p> 	<p>4</p> <p>99775 071.555.075.502 CE C8CMC</p> 	<p>5</p> <p>50809 0201.175.00 301.492.0382 CE C1MMC</p> 	
<p>6</p> <p>50903 302.490.0080 442.492.0080 CE C1GMC</p> 	<p>7</p> <p>50827 620.490.0840 620.492.0840 CE C7CMC</p> 	<p>8</p> <p>51834 622.492.0040 CE C25BMC</p> 	<p>9</p> <p>51835 617.492.0141 619.492.0241 CE C26BMC</p> 	<p>10</p> <p>51836 620.491.0141 CE C27 BMC</p> 	<p>11</p> <p>51807 387.492.0240</p> 

Horizontal
RHD
Standard moun-
ting



Series 19-33 tons











System No.: 150200221

Manufacturers part number are quoted for reference only

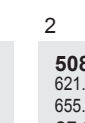









Type 5.165.437 ▶CHno **BM** 622.555



2028 LS
WB 2400

		Front pipe		Silencer		Tail pipe	
625.490.0425 Right hand side 	N.A.	50217 620.490.0365 CE C1FMC 	50218 617.492.0008 617.490.1220 CE C19PMC 	N.A.	50357 622.490.0101 624.490.4201 CE C21SMC 	50749 622.492.0404 CE C34PMC 	
	51236 622.490.0325 625.490.0325 CE C145PMC Left hand side 	50217 620.490.0365 CE C1FMC 	50218 617.492.0008 617.490.1220 CE C19PMC 	N.A.	50357 622.490.0101 624.490.4201 CE C21SMC 	50748 622.492.0304 CE C35PMC 	

Mounting Parts

50810 620.997.0490 CE C1CMC 	50813 621.490.0042 655.490.0942 CE C4BMC 	99794 071.555.094.502 CE C10CMC 	99775 071.555.075.502 CE C8CMC 	50809 0201.175.00 301.492.0382 CE C1MMC 	50903 302.490.0080 442.492.0080 CE C1GMC 	50827 620.490.0840 620.492.0840 CE C7CMC 	51834 622.492.0040 CE C25BMC 	51835 617.492.0141 619.492.0241 CE C26BMC 	51836 620.491.0141 CE C27 BMC 
---	---	---	--	--	---	---	--	--	---

Horizontal
RHD
Standard moun-
ting

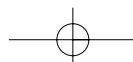

934
Manufacturers part number are quoted for reference only

934

Series 19-33 tons

System No.: 150200218

Type
5.129.245 ▶CHno
5.165.436

2028 LS
WB 2400

BM
622.505
622.555

		Front pipe			Silencer		Tail pipe	
N.A. 625.490.0425, Right hand side ... 51236 622.490.0325 625.490.0325 CE C145PMC Left hand side 	50217 620.490.0365 CE C1FMC 	50218 617.492.0008 617.490.1220 CE C19PMC 	N.A. 622.490.1419 N.A. 622.490.1319	50357 622.490.0101 624.490.4201 CE C21SMC 	50749 622.492.0404 CE C34PMC Right hand side 	50748 622.492.0304 CE C35PMC Left hand side 		

Mounting Parts

1 50810 620.997.0490 CE C1CMC 	2 50813 621.490.0042 655.490.0942 CE C4BMC 	3 99794 071.555.094.502 CE C10CMC 	4 99775 071.555.075.502 CE C8CMC 	5 50809 0201.175.00 301.492.0382 CE C1MMC 	6 50903 302.490.0080 442.492.0080 CE C1GMC 	7 50827 620.490.0840 620.492.0840 CE C7CMC 	8 51834 622.492.0040 CE C25BMC 	9 51835 617.492.0141 619.492.0241 CE C26BMC 	10 51836 620.491.0141 CE C27 BMC
---	---	---	--	--	---	---	--	--	--

Horizontal
RHD
Standard moun-
ting



Series 19-33 tons

System No.: 150200222

Manufacturers part number are quoted for reference only





Type **BM**

►CHno 5.129.244





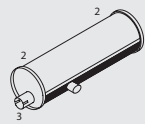
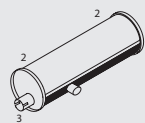





622.570



2033 LS
WB 2400

Front pipe	Silencer	Tail pipe
<p>50221 620.490.1825</p> <p>Right hand side</p> 	<p>50223 620.490.0625 CE C221PMC</p> 	<p>N.A.</p> <p>622.490.0219</p>
<p>N.A.</p> <p>622.490.0225 Left hand side</p>	<p>50223 620.490.0625 CE C221PMC</p> 	<p>N.A.</p> <p>622.490.0319</p>
<p>50357 622.490.0101 624.490.4201 CE C21SMC</p> 	<p>50357 622.490.0101 624.490.4201 CE C21SMC</p> 	<p>51657 622.492.1104</p> <p>Right hand side</p> 
<p>51658 622.492.1004</p> <p>Left hand side</p> 		

Mounting Parts

1	2	3	4	5	6	7	8	9	10
<p>50804 000.142.4257</p> 	<p>50813 621.490.0042 655.490.0942 CE C4BMC</p> 	<p>99794 071.555.094.502 CE C10CMC</p> 	<p>99775 071.555.075.502 CE C8CMC</p> 	<p>50809 0201.175.00 301.492.0382 CE C1MMC</p> 	<p>50913 0201.141.00 0201.178.00 CE C6GMC</p> 	<p>50917 620.492.0940 674.492.0340 CE C6CMC</p> 	<p>51820 622.492.0040</p> 	<p>51835 617.492.0141 619.492.0241 CE C26BMC</p> 	<p>51836 620.491.0141 CE C27 BMC</p> 

Horizontal
RHD
Standard mounting

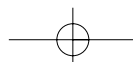

936
Manufacturers part number are quoted for reference only

936

Series 19-33 tons







System No.: 150200223

Type **BM**



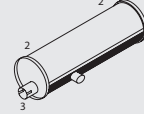



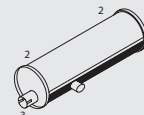
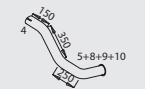



5.129.245 ▶CHno
5.165.436

2033 LS
WB 2400

622.570

	Front pipe				Silencer	Tail pipe
	<p>51197 620.490.2525 CE C259PMC</p> <p>Right hand side</p> 	<p>50277 620.490.0465 CE C2FMC</p> 	<p>51170 620.492.0208 CE C66PMC</p> 	<p>N.A.</p> <p>622.490.0919</p>	<p>50357 622.490.0101 624.490.4201 CE C21SMC</p> 	<p>51655 622.492.0204</p> <p>Right hand side</p> 
	<p>N.A.</p> <p>622.490.0525 Left hand side</p>	<p>50277 620.490.0465 CE C2FMC</p> 	<p>51170 620.492.0208 CE C66PMC</p> 	<p>N.A.</p> <p>622.490.0819</p>	<p>50357 622.490.0101 624.490.4201 CE C21SMC</p> 	<p>51656 622.492.0104</p> <p>Left hand side</p> 

Mounting Parts

1	2	3	4	5	6	7	8	9	10
<p>50852 620.997.0590 CE C2CMC</p> 	<p>50813 621.490.0042 655.490.0942 CE C4BMC</p> 	<p>99794 071.555.094.502 CE C10CMC</p> 	<p>99775 071.555.075.502 CE C8CMC</p> 	<p>50809 0201.175.00 301.492.0382 CE C1MMC</p> 	<p>50913 0201.141.00 0201.178.00 CE C6GMC</p> 	<p>50917 620.492.0940 674.492.0340 CE C6CMC</p> 	<p>51820 622.492.0040</p> 	<p>51835 617.492.0141 619.492.0241 CE C26BMC</p> 	<p>51836 620.491.0141 CE C27 BMC</p> 

Horizontal
RHD
Standard moun-
ting



Series 19-33 tons

System No.: 150200224







Manufacturers part number are quoted for reference only

Type 5.165.437 ▶CHno **BM** 622.570



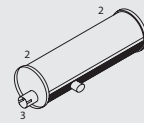
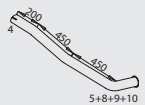

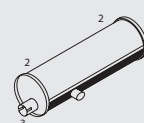





5.165.437 ▶CHno



2033 LS
WB 2400

Front pipe	Silencer	Tail pipe
<p>51197 620.490.2525 CE C259PMC</p> <p>Right hand side</p> 	<p>50277 620.490.0465 CE C2FMC</p> 	<p>51170 620.492.0208 CE C66PMC</p> 
<p>N.A.</p> <p>622.490.0919</p>	<p>50357 622.490.0101 624.490.4201 CE C21SMC</p> 	<p>51657 622.492.1104</p> <p>Right hand side</p> 
<p>N.A.</p> <p>622.490.0525 Left hand side</p>	<p>50277 620.490.0465 CE C2FMC</p> 	<p>51170 620.492.0208 CE C66PMC</p> 
<p>N.A.</p> <p>622.490.1919</p>	<p>50357 622.490.0101 624.490.4201 CE C21SMC</p> 	<p>51658 622.492.1004</p> <p>Left hand side</p> 

Mounting Parts

1	2	3	4	5	6	7	8	9	10
<p>50852 620.997.0590 CE C2CMC</p> 	<p>50813 621.490.0042 655.490.0942 CE C4BMC</p> 	<p>99794 071.555.094.502 CE C10CMC</p> 	<p>99775 071.555.075.502 CE C8CMC</p> 	<p>50809 0201.175.00 301.492.0382 CE C1MMC</p> 	<p>50913 0201.141.00 0201.178.00 CE C6GMC</p> 	<p>50917 620.492.0940 674.492.0340 CE C6CMC</p> 	<p>51820 622.492.0040</p> 	<p>51835 617.492.0141 619.492.0241 CE C26BMC</p> 	<p>51836 620.491.0141 CE C27 BMC</p> 

Horizontal
RHD
Standard moun-
ting

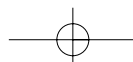

938
Manufacturers part number are quoted for reference only

938

Series 19-33 tons

System No.: 150200225

Type **BM**

5.165.437 ▶CHno 622.520











2033 LS
WB 2400

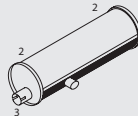



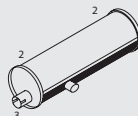

Front pipe

Silencer

Tail pipe

<p>N.A.</p> <p>622.490.0725 Right hand side</p> 	<p>50277 620.490.0465 CE C2FMC</p> 	<p>51170 620.492.0208 CE C66PMC</p> 	<p>N.A.</p> <p>622.490.2319</p>	<p>50357 622.490.0101 624.490.4201 CE C21SMC</p> 	<p>50749 622.492.0404 CE C34PMC</p> <p>Right hand side</p> 
<p>51238 622.490.1025</p> <p>Left hand side</p> 	<p>50277 620.490.0465 CE C2FMC</p> 	<p>51170 620.492.0208 CE C66PMC</p> 	<p>N.A.</p> <p>622.490.1919</p>	<p>50357 622.490.0101 624.490.4201 CE C21SMC</p> 	<p>50748 622.492.0304 CE C35PMC</p> <p>Left hand side</p> 

Mounting Parts

<p>1</p> <p>50852 620.997.0590 CE C2CMC</p> 	<p>2</p> <p>50813 621.490.0042 655.490.0942 CE C4BMC</p> 	<p>3</p> <p>99794 071.555.094.502 CE C10CMC</p> 	<p>4</p> <p>99775 071.555.075.502 CE C8CMC</p> 	<p>5</p> <p>50913 0201.141.00 0201.178.00 CE C6GMC</p> 	<p>6</p> <p>50917 620.492.0940 674.492.0340 CE C6CMC</p> 	<p>7</p> <p>51820 622.492.0040</p> 
---	--	--	--	--	--	--

Horizontal
RHD
Standard moun-
ting



Series 19-33 tons

System No.: 150200236

Manufacturers part number are quoted for reference only

Type

BM









2035 LS
 WB 2400
2035 S
 WB 2450

647.110
 647.510
 647.560

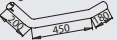
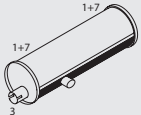



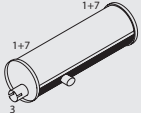

Front pipe

Silencer

Tail pipe

<p>51125 621.490.0065 834.100.0254 CE C3FMC Left hand side</p> 	<p>51126 621.492.0008 CE C108PMC</p> 	<p>51255 647.490.0319 CE C138 PMC</p> 	<p>50390 645.490.0901 CE C35SMC</p> 	<p>50749 622.492.0404 CE C34PMC</p> 
<p>51125 621.490.0065 834.100.0254 CE C3FMC Right hand side</p> 	<p>51126 621.492.0008 CE C108PMC</p> 	<p>51256 647.490.0519 CE C137 PMC</p> 	<p>50390 645.490.0901 CE C35SMC</p> 	<p>50748 622.492.0304 CE C35PMC</p> 

Mounting Parts

<p>1</p> <p>50813 621.490.0042 655.490.0942 CE C4BMC</p> 	<p>2</p> <p>50849 621.997.0090 CE C4CMC</p> 	<p>3</p> <p>99704 071.555.104.501 CE C11CMC</p> 	<p>4</p> <p>99789 071.555.090.501 395.492.0040 CE C13CMC</p> 	<p>5</p> <p>50916 625.492.0040 CE C5CMC</p> 	<p>6</p> <p>51820 622.492.0040</p> 	<p>7</p> <p>50809 0201.175.00 301.492.0382 CE C1MMC</p> 
---	---	---	---	---	---	--



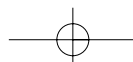

Horizontal
 RHD
 Standard moun-
 ting













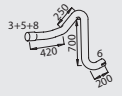
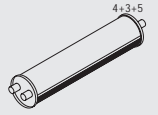

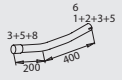
Series 19-33 tons

System No.: 150200407

940
Manufacturers part number are quoted for reference only

Type



2219
 WB 4800, 5200

BM
 385.078
 385.079

		Front pipe	Silencer			Tail pipe				
<p>50165 385.490.0119 CE C21PMC Right hand side </p>	<p>50167 383.492.0007 CE C23PMC</p>	<p>50172 383.492.2201 CE C24PMC </p>	<p>50315 383.490.0301 CE C13SMC </p>	<p>N.A. 381.492.7004 BM 385.078</p>						
				<p>50166 385.490.0019 385.490.0219 CE C22PMC Left hand side </p>	<p>50167 383.492.0007 CE C23PMC</p>	<p>50169 383.492.0601 CE C25PMC </p>	<p>N.A. 381.492.6804 BM 385.079</p>			
<p>Mounting Parts</p>		<p>1 50864 383.492.0140 </p>	<p>2 50888 383.490.0040 </p>	<p>3 50809 0201.175.00 301.492.0382 CE C1MMC </p>	<p>4 50861 381.492.1941 </p>	<p>5 50881 381.491.0416 </p>	<p>6 99765 071.555.065.501 CE C18CMC </p>	<p>7 50903 302.490.0080 442.492.0080 CE C1GMC </p>	<p>8 50822 383.492.1341 617.492.1341 617.492.2841 </p>	<p>9 99778 071.555.078.502 CE C16CMC </p>









Horizontal
 RHD
 Standard moun-
 ting



Series 19-33 tons







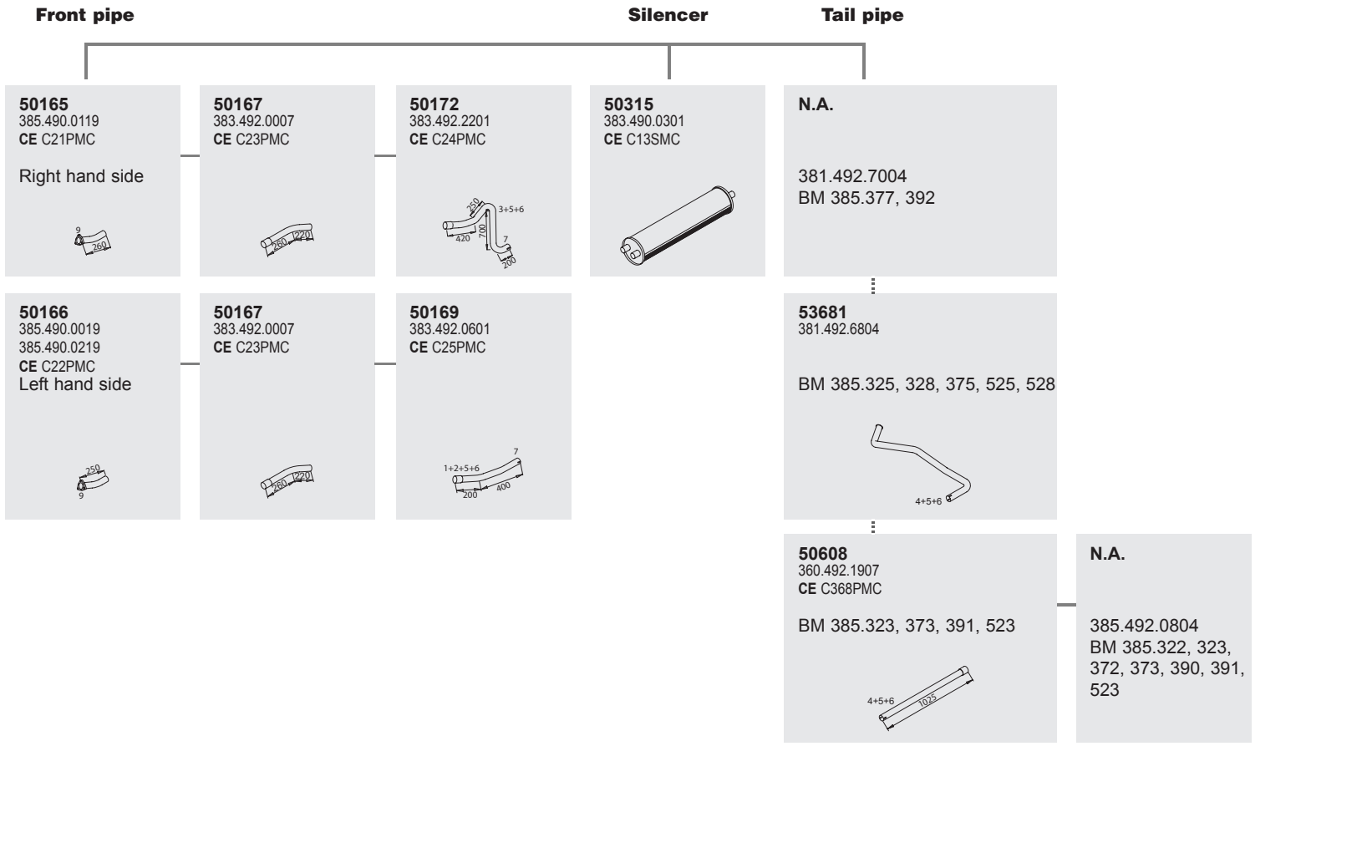

System No.: 150200237

Manufacturers part number are quoted for reference only

Type	BM
	385.322
	385.323
	385.325
2219	385.328
WB 3200, 3600, 4200, 4800, 5200	385.372
	385.373
	385.375
	385.377
	385.390
2219 K	385.391
WB 3200, 3600	385.392
2219 KO	385.523
WB 4800	385.525
	385.528
	385.525
	385.528
	
2219 L	
WB 3600, 4200, 5200	



Mounting Parts

1	2	3	4	5	6	7	8	9
50864 383.492.0140	50888 383.490.0040	50861 381.492.1941	50822 383.492.1341 617.492.1341 617.492.2841	50881 381.491.0416	50809 0201.175.00 301.492.0382 CE C1MMC	99765 071.555.065.501 CE C18CMC	50910 001.987.5340 001.987.9640 CE C6MMC	50903 302.490.0080 442.492.0080 CE C1GMC
								

Horizontal
RHD
Standard moun-
ting

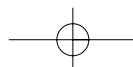





942
Manufacturers part number are quoted for reference only

Series 19-33 tons

System No.: 150200241

Type **BM**

- ▶CHno 5.193.594
-  **2219 C**
WB 3450, 3600,
3850, 4200,
5200
-  **2220**
WB 3450, 3600,
3850, 4200,
5200
-  **2220 L**
WB 3600
-  **2219 CL**
WB 4200, 5200
-  **2220 L**
WB 4200, 5200

- 619.011
- 619.012
- 619.014
- 619.203
- 619.204
- 619.411
- 619.412
- 619.414

Front pipe

50288
616.490.0125



50217
620.490.0365
CE C1FMC



50218
617.492.0008
617.490.1220
CE C19PMC



51162
616.490.0020



Silencer

50360
617.490.0301
669.490.0101
CE C26SMC



Tail pipe

50761
383.492.6504
621.492.1004
CE C3PMC
All BM excl.
616.411







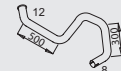





53616
616.492.0814

BM 616.411



Mounting Parts

1	2	3	4	5	6
<p>50810 620.997.0490 CE C1CMC</p> 	<p>50877 616.491.0040 617.490.0041 CE C23BMC</p> 	<p>51835 617.492.0141 619.492.0241 CE C26BMC</p> 	<p>50871 616.492.0941 617.492.3441</p> 	<p>50809 0201.175.00 301.492.0382 CE C1MMC</p> 	<p>50874 617.491.0616 CE C10BMC</p> 
7	8	9	10	11	12, 616.492.0841
<p>50867 617.491.1316 CE C12BMC</p> 	<p>99775 071.555.075.502 CE C8CMC</p> 	<p>50827 620.490.0840 620.492.0840 CE C7CMC</p> 	<p>50903 302.490.0080 442.492.0080 CE C1GMC</p> 	<p>50910 001.987.5340 001.987.9640 CE C6MMC</p> 	<p>N.A.</p>

Horizontal
RHD
Standard moun-
ting



Series 19-33 tons

System No.: 150200242

Manufacturers part number are quoted for reference only

Type **BM**

- 5.193.595 ▶CHno
- 2219 C**
WB 3450, 3600,
3850, 4200,
5200
- 2220**
WB 3450, 3600,
3850, 4200, 5200
- 2220 L**
WB 3600
- 2219 CL**
WB 4200, 5200
- 2220 L**
WB 4200, 5200

- 619.011
- 619.012
- 619.014
- 619.203
- 619.204
- 619.411
- 619.412
- 619.414

Front pipe

51176
616.490.0919
CE C203PMC

▶CHno 5.308.039



50277
620.490.0465
CE C2FMC



51170
620.492.0208
CE C66PMC



51177
616.490.1620
CE C202PMC

▶CHno 5.308.039



50362
616.490.0501
CE C14SMC



53615
616.492.2114

BM 619.203, 204

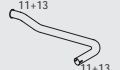

52144
616.490.2319
CE C64PMC

5.308.040 ▶CHno



50277
620.490.0465
CE C2FMC



51170
620.492.0208
CE C66PMC



52150
616.490.2120
CE C65PMC

5.308.040 ▶CHno

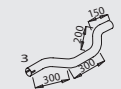

50658
617.492.0204
CE C12PMC

BM 619.012, 412, 414



52773
616.492.1914
CE C287PMC

BM 619.011, 411



Mounting Parts

1

50913
0201.141.00
0201.178.00
CE C6GMC



2

50852
620.997.0590
CE C2CMC



3

99789
071.555.090.501
395.492.0040
CE C13CMC



4

99775
071.555.075.502
CE C8CMC



5

50877
616.491.0040
617.490.0041
CE C23BMC



6

51835
617.492.0141
619.492.0241
CE C26BMC



7

50809
0201.175.00
301.492.0382
CE C1MMC



8

50867
617.491.1316
CE C12BMC



9

50872
617.492.0241
673.492.2041
CE C11BMC



10

50879
616.492.2141



10, 616.492.0841, BM 619.411

N.A.

11

50910
001.987.5340
001.987.9640
CE C6MMC



12

50957
360.492.3541



13

51829
617.492.2441
617.492.2541



Horizontal
RHD
Standard moun-
ting

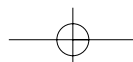

944
Manufacturers part number are quoted for reference only

Series 19-33 tons

System No.: 150201001

Type **BM**

5.193.595 ▶CHno 619.402

2220 L
WB 3280

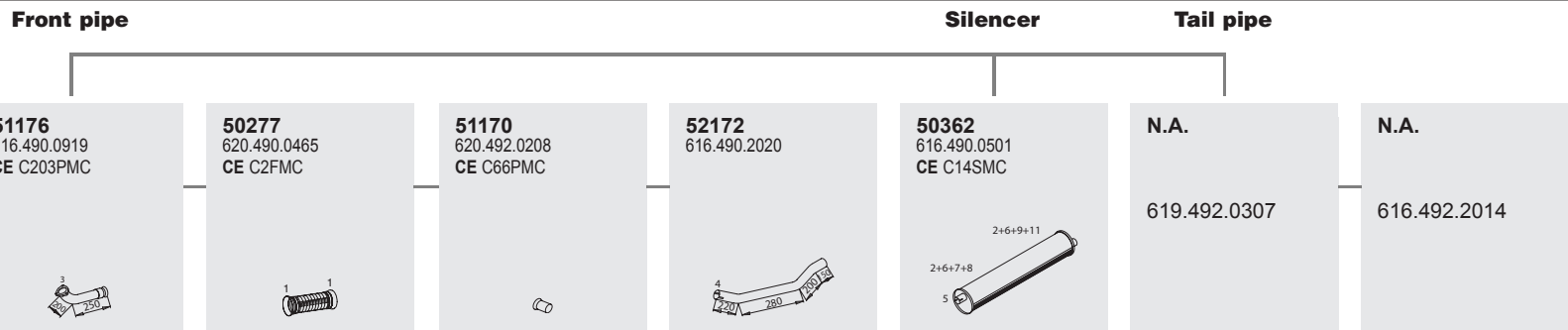

Mounting Parts



Vertical
RHD
Standard moun-
ting



Series 19-33 tons

System No.: 150200244

Manufacturers part number are quoted for reference only

Type **BM**

▶CHno 5.193.594 619.208
619.209

 **2222**
WB 3450, 3850
2225
WB 3450, 3850
2228
WB 3450

Front pipe

50234
617.490.0925
CE C15PMC

Right hand side



50217
620.490.0365
CE C1FMC



50218
617.492.0008
617.490.1220
CE C19PMC



50231
617.490.1320
617.490.4820
CE C130PMC



Silencer

50340
617.490.0101
CE C18SMC



Tail pipe

50658
617.492.0204
CE C12PMC



50291
619.490.0025
CE C59PMC

Left hand side



50217
620.490.0365
CE C1FMC



50218
617.492.0008
617.490.1220
CE C19PMC



N.A.

619.490.1620

Mounting Parts

1
99778
071.555.078.502
CE C16CMC



2
99789
071.555.090.501
395.492.0040
CE C13CMC



3
50827
620.490.0840
620.492.0840
CE C7CMC



4
50810
620.997.0490
CE C1CMC



5
50800
335.491.0040
387.490.0041
CE C14BMC



6
50873
617.492.0141
CE C26BMC



7
50872
617.492.0241
673.492.2041
CE C11BMC



8
50874
617.491.0616
CE C10BMC



9
50867
617.491.1316
CE C12BMC



11
50809
0201.175.00
301.492.0382
CE C1MMC



12
50903
302.490.0080
442.492.0080
CE C1GMC



Horizontal
RHD
Standard moun-
ting

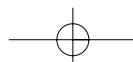

Series 19-33 tons

System No.: 150200246

946
Manufacturers part number are quoted for reference only

Type **BM**

5.193.595 ▶CHno
619.208
619.209

2222
WB 3450, 3850
2225
WB 3450, 3850
2228
WB 3450

Front pipe

50292
619.490.0125
CE C58PMC

Right hand side



50217
620.490.0365
CE C1FMC



50218
617.492.0008
617.490.1220
CE C19PMC



52171
619.490.2120



Silencer

50364
617.490.1901
CE C34SMC

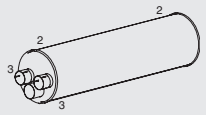

Tail pipe

52768
619.492.2004
619.492.2104
CE C356PMC



50291
619.490.0025
CE C59PMC

Left hand side



50217
620.490.0365
CE C1FMC



50218
617.492.0008
617.490.1220
CE C19PMC



52170
619.490.1820

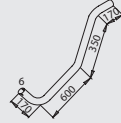

Mounting Parts

1

50810
620.997.0490
CE C1CMC



2

50870
617.490.0142
617.490.0542
CE C3BMC



3

99778
071.555.078.502
CE C16CMC



4

99789
071.555.090.501
395.492.0040
CE C13CMC



5

50903
302.490.0080
442.492.0080
CE C1GMC



6

50827
620.490.0840
620.492.0840
CE C7CMC



7

50952
619.492.1341



Horizontal
RHD
Standard moun-
ting





Series 19-33 tons

System No.: 150200247









Manufacturers part number are quoted for reference only

Type **BM**

- ▶ **CH** no 5.193.594
-  **2222**
WB 3600, 4200,
4800, 5200
- 2225**
WB 4200, 5200
- 2421**
WB 3600, 4200
- 2822**
WB 4800
- 2825**
WB 4800
- 2828**
WB 4800
-  **3025 K**
WB 5200

- 619.017
- 619.019
- 619.034
- 619.036
- 619.037
- 619.038

Front pipe

<p>50234 617.490.0925 CE C15PMC</p> <p>Right hand side</p> 	<p>50217 620.490.0365 CE C1FMC</p> 	<p>50218 617.492.0008 617.490.1220 CE C19PMC</p> 	<p>50231 617.490.1320 617.490.4820 CE C130PMC</p> 
<p>50233 617.490.0825 CE C18PMC</p> <p>Left hand side</p> 	<p>50217 620.490.0365 CE C1FMC</p> 	<p>50218 617.492.0008 617.490.1220 CE C19PMC</p> 	<p>50230 617.490.4720 617.490.1220 CE C129PMC</p> 

Silencer

50340
617.490.0101
CE C18SMC















Tail pipe

50658
617.492.0204
CE C12PMC



Mounting Parts

<p>1</p> <p>99778 071.555.078.502 CE C16CMC</p> 	<p>2</p> <p>99789 071.555.090.501 395.492.0040 CE C13CMC</p> 	<p>3</p> <p>50827 620.490.0840 620.492.0840 CE C7CMC</p> 	<p>4</p> <p>50810 620.997.0490 CE C1CMC</p> 	<p>5</p> <p>50800 335.491.0040 387.490.0041 CE C14BMC</p> 	<p>6</p> <p>50873 617.492.0141 CE C26BMC</p> 		
<p>7, BM 619.017, 037</p> <p>50871 616.492.0941 617.492.3441</p> 		<p>7, BM 619.019, 034, 036, 038</p> <p>50872 617.492.0241 673.492.2041 CE C11BMC</p> 		<p>8</p> <p>50874 617.491.0616 CE C10BMC</p> 	<p>9</p> <p>50867 617.491.1316 CE C12BMC</p> 	<p>10</p> <p>50809 0201.175.00 301.492.0382 CE C1MMC</p> 	<p>11</p> <p>50903 302.490.0080 442.492.0080 CE C1GMC</p> 

Horizontal
RHD
Standard moun-
ting

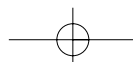



948
Manufacturers part number are quoted for reference only

Series 19-33 tons

System No.: 150200248

Type **BM**

- 5.193.595 ▶CHno
-  **2222**
WB 3600, 4200,
4800, 5200
- 2225**
WB 4200, 5200
- 2421**
WB 3600, 4200
- 2822**
WB 4800
- 2825**
WB 4800
- 2828**
WB 4800
-  **3025 K**
WB 5200

- 619.017
- 619.019
- 619.034
- 619.036
- 619.037
- 619.038

Front pipe

50234
617.490.0925
CE C15PMC

Right hand side



50217
620.490.0365
CE C1FMC



50218
617.492.0008
617.490.1220
CE C19PMC



51146
619.490.2020
CE C179PMC



50233
617.490.0825
CE C18PMC

Left hand side



50217
620.490.0365
CE C1FMC



50218
617.492.0008
617.490.1220
CE C19PMC



51147
619.490.1920
CE C180PMC



Silencer

50364
617.490.1901
CE C34SMC

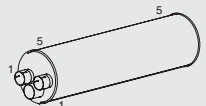

Tail pipe

52768
619.492.2004
619.492.2104
CE C356PMC



Mounting Parts

1

99778
071.555.078.502
CE C16CMC



2

99789
071.555.090.501
395.492.0040
CE C13CMC



3

50827
620.490.0840
620.492.0840
CE C7CMC



4

50810
620.997.0490
CE C1CMC



6

50903
302.490.0080
442.492.0080
CE C1GMC



7

50952
619.492.1341



5

50870
617.490.0142
617.490.0542
CE C3BMC



Horizontal
RHD
Standard moun-
ting



Series 19-33 tons

System No.: 150200249

Manufacturers part number are quoted for reference only

Type
2222 K
 WB 3600

BM
 619.138

Front pipe

50234
 617.490.0925
 CE C15PMC
 Right hand side

50217
 620.490.0365
 CE C1FMC

50218
 617.492.0008
 617.490.1220
 CE C19PMC

51182
 617.490.3020
 CE C62PMC

50233
 617.490.0825
 CE C18PMC
 Left hand side

50217
 620.490.0365
 CE C1FMC

50218
 617.492.0008
 617.490.1220
 CE C19PMC

51183
 617.490.2920
 CE C63PMC

Silencer

50326
 383.490.0201
 673.490.0001
 CE C16SMC
 ▶CHno 5.193.594

50385
 617.490.1601
 CE C45SMC
 5.193.595 ▶CHno

50326
 383.490.0201
 673.490.0001
 CE C16SMC
 ▶CHno 5.193.594

50385
 617.490.1601
 CE C45SMC
 5.193.595 ▶CHno

Tail pipe

51791
 617.492.1814
 CE C82PMC

51641
 617.492.1314
 CE C83PMC

Mounting Parts

1, ▶CHno 5.193.594

50821
 617.491.0440
 CE C5BMC

1, 5.193.595 ▶CHno

50877
 616.491.0040
 617.490.0041
 CE C23BMC

2

50810
 620.997.0490
 CE C1CMC

99775
 071.555.075.502
 CE C8CMC

50827
 620.490.0840
 620.492.0840
 CE C7CMC

50903
 302.490.0080
 442.492.0080
 CE C1GMC

50873
 617.492.0141
 CE C26BMC

50809
 0201.175.00
 301.492.0382
 CE C1MMC

50874
 617.491.0616
 CE C10BMC

50872
 617.492.0241
 673.492.2041
 CE C11BMC

50867
 617.491.1316
 CE C12BMC

50897
 617.492.6341

50896
 617.492.0140

50910
 001.987.5340
 001.987.9640
 CE C6MMC

Horizontal
 RHD
 Standard moun-
 ting

646



949

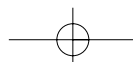



















Series 19-33 tons

System No.: 150200250





950
Manufacturers part number are quoted for reference only

Type
2222 K
WB 3200

BM
619.137

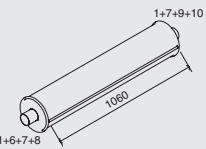
Front pipe	Silencer	Tail pipe
<p>50234 617.490.0925 CE C15PMC</p> <p>Right hand side</p> 	<p>50217 620.490.0365 CE C1FMC</p> 	<p>50218 617.492.0008 617.490.1220 CE C19PMC</p> 
<p>50233 617.490.0825 CE C18PMC</p> <p>Left hand side</p> 	<p>50217 620.490.0365 CE C1FMC</p> 	<p>50218 617.492.0008 617.490.1220 CE C19PMC</p> 
<p>Mounting Parts</p>		
<p>1, ▶CHno 5.193.594</p> <p>50821 617.491.0440 CE C5BMC</p> 	<p>1, 5.193.595 ▶CHno</p> <p>50877 616.491.0040 617.490.0041 CE C23BMC</p> 	<p>2</p> <p>50810 620.997.0490 CE C1CMC</p> 
<p>3</p> <p>99775 071.555.075.502 CE C8CMC</p> 	<p>4</p> <p>50827 620.490.0840 620.492.0840 CE C7CMC</p> 	<p>5</p> <p>50903 302.490.0080 442.492.0080 CE C1GMC</p> 
<p>8</p> <p>50874 617.491.0616 CE C10BMC</p> 	<p>9</p> <p>50872 617.492.0241 673.492.2041 CE C11BMC</p> 	<p>10</p> <p>50867 617.491.1316 CE C12BMC</p> 
<p>11</p> <p>50897 617.492.6341</p> 	<p>12</p> <p>50896 617.492.0140</p> 	<p>13</p> <p>50910 001.987.5340 001.987.9640 CE C6MMC</p> 

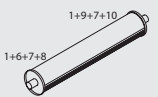
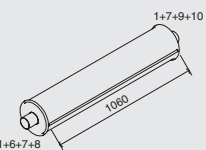
Horizontal
RHD
Standard moun-
ting

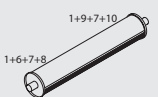
<p>50326 383.490.0201 673.490.0001 CE C16SMC ▶CHno 5.193.594</p> 	<p>53617 617.492.2514</p> 
<p>50385 617.490.1601 CE C45SMC</p> <p>5.193.595 ▶CHno</p> 	
<p>50326 383.490.0201 673.490.0001 CE C16SMC ▶CHno 5.193.594</p> 	<p>53618 617.492.2614</p> 
<p>50385 617.490.1601 CE C45SMC</p> <p>5.193.595 ▶CHno</p> 	



Series 19-33 tons

System No.: 150200251

Manufacturers part number are quoted for reference only

Type **BM**

▶ **CH**no 5.193.594 619.417
619.419

- 2222 L**
WB 4200, 5200
- 2225 L**
WB 4200, 5200
- 2228 L**
WB 4200, 5200
- 2432 L**
WB 4200, 5200
- 2433 L**
WB 4200, 5200

Front pipe

50234
617.490.0925
CE C15PMC

Right hand side



50217
620.490.0365
CE C1FMC



50218
617.492.0008
617.490.1220
CE C19PMC



50231
617.490.1320
617.490.4820
CE C130PMC



50340
617.490.0101
CE C18SMC



50658
617.492.0204
CE C12PMC



50233
617.490.0825
CE C18PMC

Left hand side



50217
620.490.0365
CE C1FMC



50218
617.492.0008
617.490.1220
CE C19PMC



50230
617.490.4720
617.490.1220
CE C129PMC



Mounting Parts

1
50810
620.997.0490
CE C1CMC



2
51850
617.491.0540



3
50873
617.492.0141
CE C26BMC



4
50871
616.492.0941
617.492.3441



5
50809
0201.175.00
301.492.0382
CE C1MMC



6
50874
617.491.0616
CE C10BMC



7
50867
617.491.1316
CE C12BMC



8
99778
071.555.078.502
CE C16CMC



9
50903
302.490.0080
442.492.0080
CE C1GMC



10
50827
620.490.0840
620.492.0840
CE C7CMC



11
99789
071.555.090.501
395.492.0040
CE C13CMC



Horizontal
RHD
Standard moun-
ting

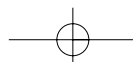

952 Manufacturers part number are quoted for reference only

952

Series 19-33 tons

System No.: 150200252

Type **BM**

5.193.595 ▶CHno 619.417
619.419

-  **2222 L**
WB 4200, 5200
- 2225 L**
WB 4200, 5200
- 2228 L**
WB 4200, 5200
- 2432 L**
WB 4200, 5200
- 2433 L**
WB 4200, 5200

Front pipe

50234
617.490.0925
CE C15PMC

Right hand side



50217
620.490.0365
CE C1FMC



50218
617.492.0008
617.490.1220
CE C19PMC



51146
619.490.2020
CE C179PMC



Silencer

50364
617.490.1901
CE C34SMC

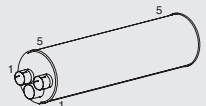

Tail pipe

52768
619.492.2004
619.492.2104
CE C356PMC



50233
617.490.0825
CE C18PMC

Left hand side



50217
620.490.0365
CE C1FMC



50218
617.492.0008
617.490.1220
CE C19PMC



51147
619.490.1920
CE C180PMC



Mounting Parts

1

99778
071.555.078.502
CE C16CMC



2

99789
071.555.090.501
395.492.0040
CE C13CMC



3

50827
620.490.0840
620.492.0840
CE C7CMC



4

50810
620.997.0490
CE C1CMC



5

50870
617.490.0142
617.490.0542
CE C3BMC



6

50903
302.490.0080
442.492.0080
CE C1GMC



7

50962
619.492.1341
624.492.0741
624.492.0841



Horizontal
RHD
Standard moun-
ting



Series 19-33 tons

System No.: 150200240

Manufacturers part number are quoted for reference only





Type **BM**

	385.332
	385.333
2224	385.335
WB 3200, 3600, 4200, 5200	385.338
	385.383
	385.385
	385.387
	385.394
2224	385.395
WB 3600, 4200, 4800	385.396
	385.397
	385.398
	385.399
2224 S	
WB 3000	
2224 K	
WB 3200, 3600	
2224 B	
WB 2800, 3200, 3800	





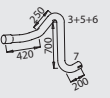
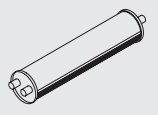
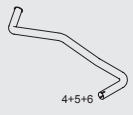

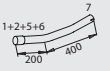
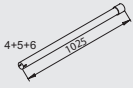

Front pipe

Silencer

Tail pipe

<p>50165 385.490.0119 CE C21PMC</p> <p>Right hand side</p> 	<p>50167 383.492.0007 CE C23PMC</p> 	<p>50172 383.492.2201 CE C24PMC</p> 	<p>50315 383.490.0301 CE C13SMC</p> 	<p>53681 381.492.6804</p> <p>BM 385.335, 338, 385</p> 	
<p>50166 385.490.0019 385.490.0219 CE C22PMC</p> <p>Left hand side</p> 	<p>50167 383.492.0007 CE C23PMC</p> 	<p>50169 383.492.0601 CE C25PMC</p> 	<p>N.A.</p> <p>381.492.7004 BM 385.387</p>	<p>N.A.</p> <p>381.492.7004 BM 385.387</p>	
				<p>50608 360.492.1907 CE C368PMC</p> <p>BM 385.333, 383, 397</p> 	<p>N.A.</p> <p>385.492.0804 BM 385.332, 333, 383, 395, 397</p>

Mounting Parts

1	2	3	4	5	6	7	8	9
50864 383.492.0140	50888 383.490.0040	50861 381.492.1941	50822 383.492.1341 617.492.1341 617.492.2841	50881 381.491.0416	50809 0201.175.00 301.492.0382 CE C1MMC	99765 071.555.065.501 CE C18CMC	50910 001.987.5340 001.987.9640 CE C6MMC	50903 302.490.0080 442.492.0080 CE C1GMC
								

Horizontal
RHD
Standard moun-
ting

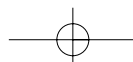

954

Manufacturers part number are quoted for reference only

Series 19-33 tons

System No.: 150200253

Type **BM**

- ▶CHno 5.031.548 (BM 623.006) 623.006
- ▶CHno 5.033.010 (BM 623.007) 623.007
- ▶CHno 5.033.010 (BM 623.007) 623.008
- ▶CHno 5.030.809 (BM 623.032) 623.032
- ▶CHno 5.030.809 (BM 623.008) 623.033
- ▶CHno 4.935.351 (BM 623.032) 623.032
- ▶CHno 4.956.663 (BM 623.033) 623.033

 **2228**
WB 3850, 4100, 4500

2236
WB 4500

2628
WB 4100

2828
WB 4500

3028
WB 4500

3228
WB 4500

3328
WB 4500

 **2228 L**
WB 4100

 **3028 K**
WB 4100

 **3028 B**
WB 4100

Horizontal
RHD
Standard moun-
ting

Front pipe

50176
387.490.0925
CE C36PMC
Right hand side



50137
387.492.1209
CE C38PMC



50124
389.490.1319
CE C39PMC

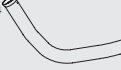

50177
387.490.0725
387.490.2725
CE C37PMC
Left hand side



50137
387.492.1209
CE C38PMC



50123
389.490.1219
CE C40PMC

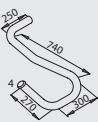

51228



Silencer

50317
387.490.0601
CE C11SMC



Tail pipe







50621
387.492.0804
CE C43PMC
BM 623.006



N.A.

BM 623.007, 008,
032, 033

Mounting Parts

- | | | | | | |
|---|---|---|---|---|---|
| 1 | 2 | 3 | 4 | 5 | 6 |
| 50800
335.491.0040
387.490.0041
CE C14BMC | 99775
071.555.075.502
CE C8CMC | 99789
071.555.090.501
395.492.0040
CE C13CMC | 51807
387.492.0240 | 50903
302.490.0080
442.492.0080
CE C1GMC | 99276
CE FC076 |
|  |  |  |  |  |  |

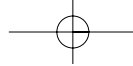

Series 19-33 tons

System No.: 150200254

Manufacturers part number are quoted for reference only

Type **BM**

►CHno 5.033.707

623.009

2228
WB 4800
2628
WB 4800
3028
WB 4800

Front pipe

Silencer

Tail pipe

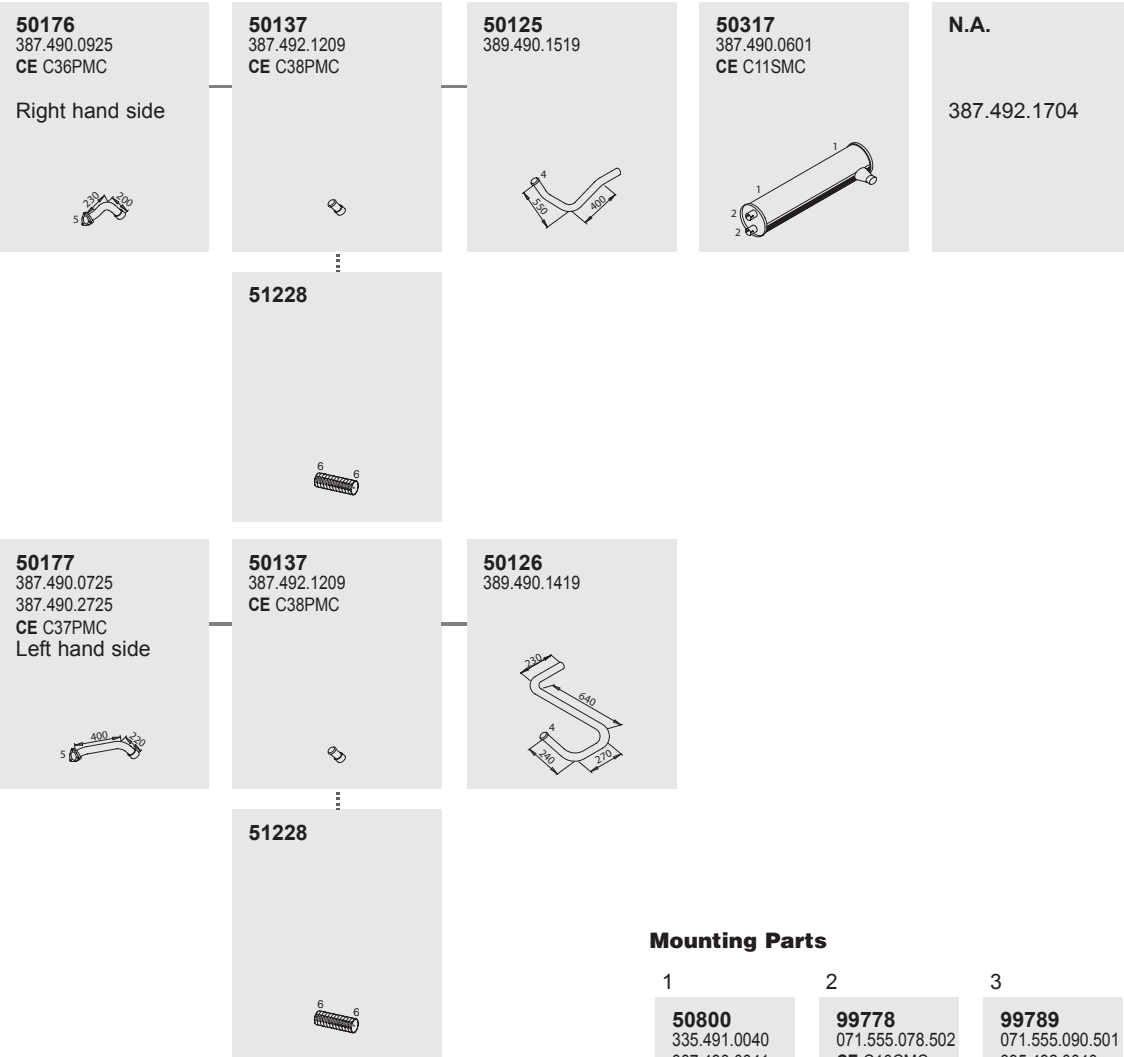

Mounting Parts

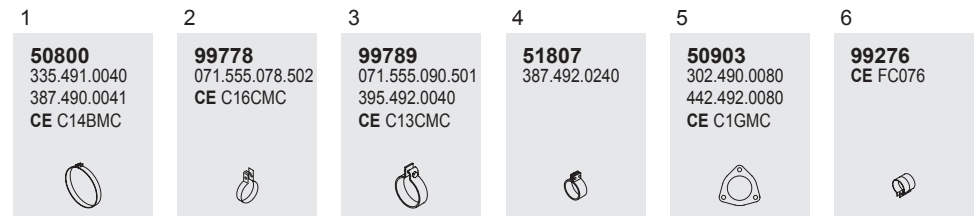

Horizontal
RHD
Standard moun-
ting

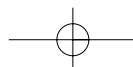

Series 19-33 tons

System No.: 150200257







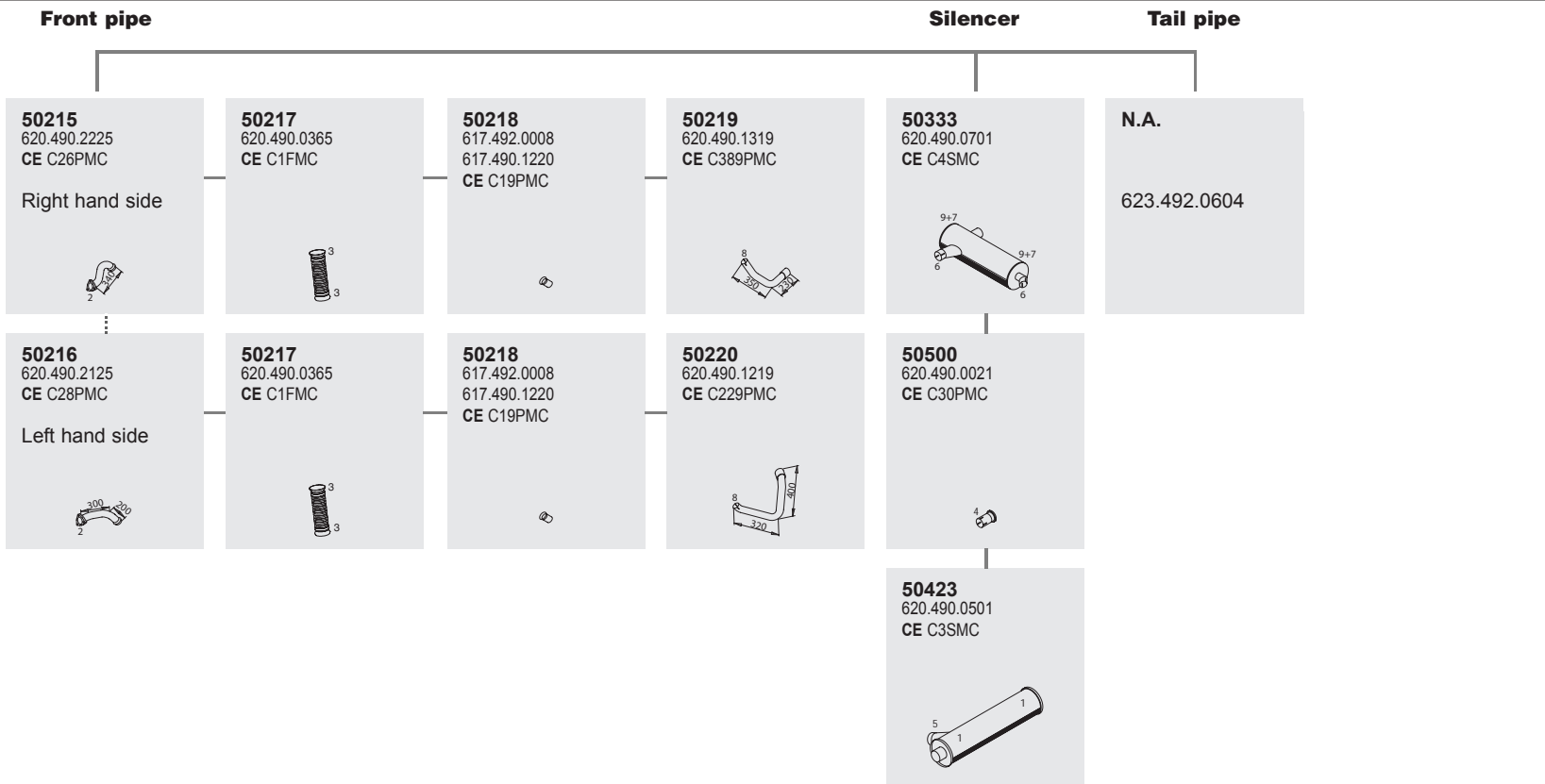



956
Manufacturers part number are quoted for reference only

Type
5.031.549 ▶CHno
5.129.244

2228
WB 3850

BM
623.006



Mounting Parts

1	2	3	4	5	6	7	8	9	10
50807 620.490.0441 620.491.0321 CE C2BMC 	50903 302.490.0080 442.492.0080 CE C1GMC 	50810 620.997.0490 CE C1CMC 	99710 071.555.110.501 CE C19CMC 	99700 071.555.100.501 	99794 071.555.094.502 CE C10CMC 	50809 0201.175.00 301.492.0382 CE C1MMC 	50827 620.490.0840 620.492.0840 CE C7CMC 	51836 620.491.0141 CE C27 BMC 	99789 071.555.090.501 395.492.0040 CE C13CMC 

Horizontal
RHD
Standard moun-
ting



Series 19-33 tons

System No.: 150200258

Manufacturers part number are quoted for reference only

Type **BM**

5.033.011 ▶CHno 623.007
 5.129.244 623.008
 (BM 623.007) 623.009
 623.032
 623.033

5.030.810 ▶CHno
 5.129.244
 (BM 623.008)

5.033.708 ▶CHno
 5.129.244
 (BM 623.009)

4.935.352 ▶CHno
 5.129.244
 (BM 623.032)

4.956.664 ▶CHno
 5.129.244
 (BM 623.033)



2228
 WB 4100, 4500,
 4800

2236
 WB 4500

2628
 WB 4100, 4800

2828
 WB 4500

3028
 WB 4500, 4800

3228
 WB 4500

3328
 WB 4500



2228 L
 WB 4100



3028 K
 WB 4100













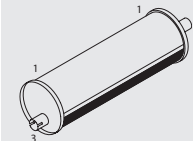

3028 B
 WB 4100

Horizontal
 RHD
 Standard moun-
 ting





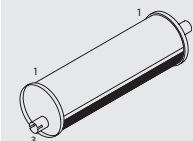

Front pipe

Silencer

Tail pipe

<p>50215 620.490.2225 CE C26PMC</p> <p>Right hand side</p> 	<p>50217 620.490.0365 CE C1FMC</p> 	<p>50218 617.492.0008 617.490.1220 CE C19PMC</p> 	<p>50240 621.490.1020</p> 	<p>50355 620.490.0001</p> 	<p>50761 383.492.6504 621.492.1004 CE C3PMC</p> 
<p>50216 620.490.2125 CE C28PMC</p> <p>Left hand side</p> 	<p>50217 620.490.0365 CE C1FMC</p> 	<p>50218 617.492.0008 617.490.1220 CE C19PMC</p> 	<p>50239 621.490.0920</p> 	<p>50355 620.490.0001</p> 	<p>50761 383.492.6504 621.492.1004 CE C3PMC</p> 

Mounting Parts

<p>1</p> <p>50813 621.490.0042 655.490.0942 CE C4BMC</p> 	<p>2</p> <p>50810 620.997.0490 CE C1CMC</p> 	<p>3</p> <p>99778 071.555.078.502 CE C16CMC</p> 	<p>4</p> <p>99775 071.555.075.502 CE C8CMC</p> 	<p>5</p> <p>50903 302.490.0080 442.492.0080 CE C1GMC</p> 	<p>6</p> <p>50827 620.490.0840 620.492.0840 CE C7CMC</p> 
---	---	--	--	---	---

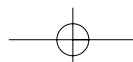



Series 19-33 tons

System No.: 150200260

Manufacturers part number are quoted for reference only

Type
5.034.724 ▶CHno
5.129.244
2228 S
WB 3000
2236 LS
WB 3000

BM
623.130

Front pipe

50215
620.490.2225
CE C26PMC
Right hand side



50217
620.490.0365
CE C1FMC



50218
617.492.0008
617.490.1220
CE C19PMC



51259
620.490.2419



50333
620.490.0701
CE C4SMC



N.A.
623.492.0604

50216
620.490.2125
CE C28PMC
Left hand side



50217
620.490.0365
CE C1FMC



50218
617.492.0008
617.490.1220
CE C19PMC



51258
620.490.2319



50500
620.490.0021
CE C30PMC



50423
620.490.0501
CE C3SMC



Mounting Parts

1
50807
620.490.0441
620.491.0321
CE C2BMC



2
50903
302.490.0080
442.492.0080
CE C1GMC



3
50810
620.997.0490
CE C1CMC



4
99710
071.555.110.501
CE C19CMC



5
99700
071.555.100.501



6
99794
071.555.094.502
CE C10CMC



7
50809
0201.175.00
301.492.0382
CE C1MMC



8
50827
620.490.0840
620.492.0840
CE C7CMC



9
51836
620.491.0141
CE C27 BMC



Horizontal
RHD
Standard moun-
ting

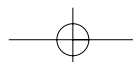

960
Manufacturers part number are quoted for reference only

Series 19-33 tons

System No.: 150200261

Type **BM**

► **CH**no 5.129.244









623.058

2228
WB 4500
2236
WB 4500

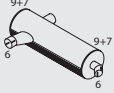

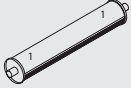





Front pipe

Silencer

Tail pipe

<p>50208 620.490.1025 CE C227PMC</p> <p>Right hand side</p> 	<p>50210 620.490.1625</p> 	<p>50211 620.490.0919 CE C260PMC</p> 	<p>50333 620.490.0701 CE C4SMC</p> 	<p>50500 620.490.0021 CE C30PMC</p> 	<p>50361 623.490.0001 CE C23SMC</p> 	<p>53606 620.492.5104 CE C67PMC</p> 
<p>50209 620.490.0925</p> <p>Left hand side</p> 	<p>50210 620.490.1625</p> 	<p>50213 620.490.0819 CE C261PMC</p> 				

Mounting Parts

1	2	3	4	5	6	7	8	9
<p>50807 620.490.0441 620.491.0321 CE C2BMC</p> 	<p>50803 000.142.3957</p> 	<p>50903 302.490.0080 442.492.0080 CE C1GMC</p> 	<p>99710 071.555.110.501 CE C19CMC</p> 	<p>99700 071.555.100.501</p> 	<p>99794 071.555.094.502 CE C10CMC</p> 	<p>50809 0201.175.00 301.492.0382 CE C1MMC</p> 	<p>51807 387.492.0240</p> 	<p>51836 620.491.0141 CE C27 BMC</p> 

Horizontal
RHD
Standard moun-
ting



Series 19-33 tons

System No.: 150200262

Manufacturers part number are quoted for reference only

Type
5.129.245 ▶CHno
5.193.594
 2228
WB 4500
2236
WB 4500

BM
623.058

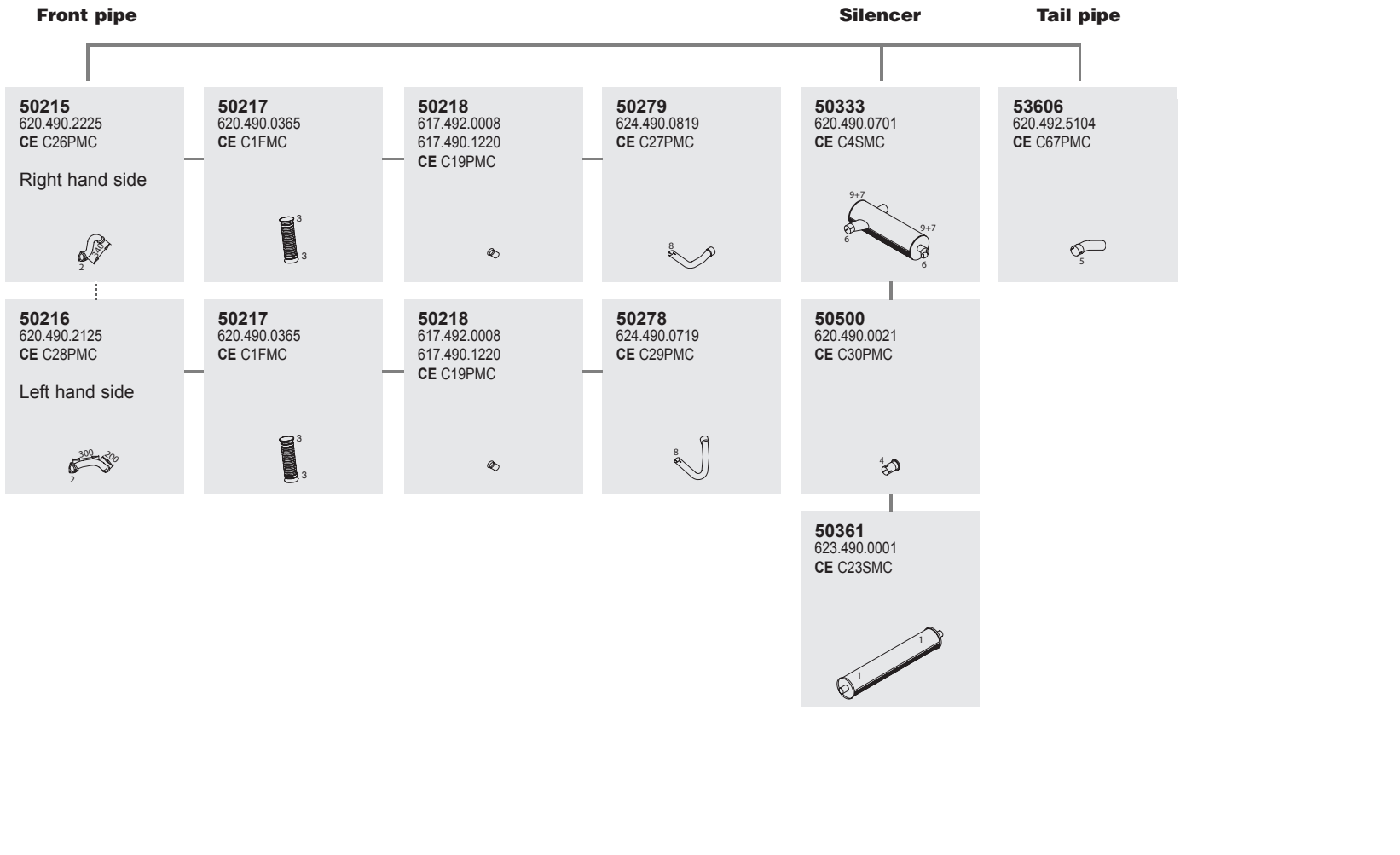

Mounting Parts

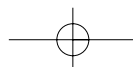
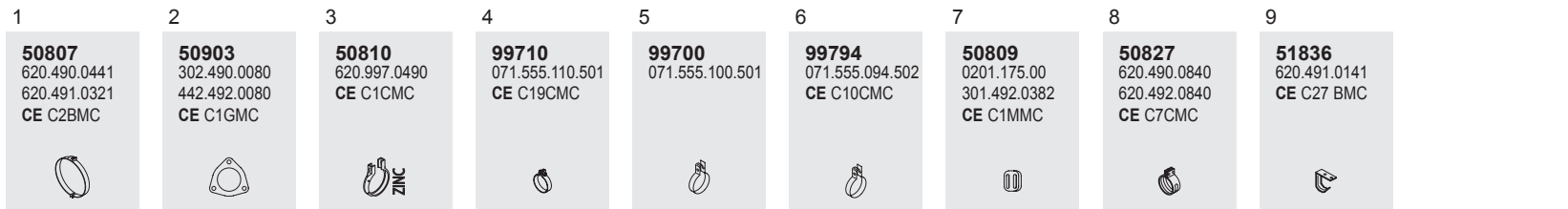

962
Manufacturers part number are quoted for reference only

Series 19-33 tons

System No.: 150200273

Type **BM**

5.193.595 ▶CHno

623.458



2228 L
WB 4500
2236 L
WB 4500

Front pipe

50215
620.490.2225
CE C26PMC
Right hand side



50217
620.490.0365
CE C1FMC



50218
617.492.0008
617.490.1220
CE C19PMC



51156
620.490.3119
Right hand side



⋮
50216
620.490.2125
CE C28PMC
Left hand side



51157
620.490.3019
Left hand side



Silencer

50355
620.490.0001



50355
620.490.0001



Tail pipe

50761
383.492.6504
621.492.1004
CE C3PMC



Mounting Parts

1
50813
621.490.0042
655.490.0942
CE C4BMC



2
50810
620.997.0490
CE C1CMC



3
99778
071.555.078.502
CE C16CMC



4
99775
071.555.075.502
CE C8CMC



5
50903
302.490.0080
442.492.0080
CE C1GMC



6
50827
620.490.0840
620.492.0840
CE C7CMC



Horizontal
RHD
Standard moun-
ting



Series 19-33 tons

System No.: 150200264

Manufacturers part number are quoted for reference only

Type **BM**

►CHno 5.129.244









623.180

2228 S
WB 3000

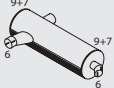







Front pipe

Silencer

Tail pipe

<p>50208 620.490.1025 CE C227PMC</p> <p>Right hand side</p> 	<p>50210 620.490.1625</p> 	<p>50212 620.490.1119</p> 	<p>50333 620.490.0701 CE C4SMC</p> 	<p>50500 620.490.0021 CE C30PMC</p> 	<p>50423 620.490.0501 CE C3SMC</p> 	<p>N.A.</p> <p>623.492.0604</p>
<p>50209 620.490.0925</p> <p>Left hand side</p> 	<p>50210 620.490.1625</p> 	<p>50214 620.490.1019</p> 				

Mounting Parts

<p>1</p> <p>50807 620.490.0441 620.491.0321 CE C2BMC</p> 	<p>2</p> <p>50803 000.142.3957</p> 	<p>3</p> <p>50903 302.490.0080 442.492.0080 CE C1GMC</p> 	<p>4</p> <p>99710 071.555.110.501 CE C19CMC</p> 	<p>5</p> <p>99700 071.555.100.501</p> 	<p>6</p> <p>99794 071.555.094.502 CE C10CMC</p> 	<p>7</p> <p>50809 0201.175.00 301.492.0382 CE C1MMC</p> 	<p>8</p> <p>51807 387.492.0240</p> 	<p>9</p> <p>51836 620.491.0141 CE C27 BMC</p> 
--	--	---	---	---	---	---	--	---

Horizontal
RHD
Standard moun-
ting

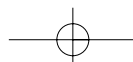

964
Manufacturers part number are quoted for reference only

Series 19-33 tons

System No.: 150200271

Type **BM**

►CHno 5.129.244

623.458











2228 L
WB 4500
3236 L
WB 4500

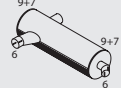

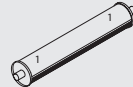





Front pipe

Silencer

Tail pipe

<p>50208 620.490.1025 CE C227PMC</p> <p>Right hand side</p> 	<p>50210 620.490.1625</p> 	<p>50211 620.490.0919 CE C260PMC</p> 	<p>50333 620.490.0701 CE C4SMC</p> 	<p>50500 620.490.0021 CE C30PMC</p> 	<p>50361 623.490.0001 CE C23SMC</p> 	<p>53606 620.492.5104 CE C67PMC</p> 
<p>50209 620.490.0925</p> <p>Left hand side</p> 	<p>50210 620.490.1625</p> 	<p>50213 620.490.0819 CE C261PMC</p> 				

Mounting Parts

<p>1</p> <p>50807 620.490.0441 620.491.0321 CE C2BMC</p> 	<p>2</p> <p>50804 000.142.4257</p> 	<p>3</p> <p>50913 0201.141.00 0201.178.00 CE C6GMC</p> 	<p>4</p> <p>99710 071.555.110.501 CE C19CMC</p> 	<p>5</p> <p>99704 071.555.104.501 CE C11CMC</p> 	<p>6</p> <p>99794 071.555.094.502 CE C10CMC</p> 	<p>7</p> <p>50809 0201.175.00 301.492.0382 CE C1MMC</p> 	<p>8</p> <p>50811 623.492.0140</p> 	<p>9</p> <p>51836 620.491.0141 CE C27 BMC</p> 
--	--	---	---	---	---	---	--	---

Horizontal
RHD
Standard moun-
ting



Series 19-33 tons

System No.: 150200272

Manufacturers part number are quoted for reference only

Type **BM**

5.129.245 ▶CHno
5.193.594

623.458

2228 L
WB 4500
2236 L
WB 4500

Front pipe

Silencer

Tail pipe

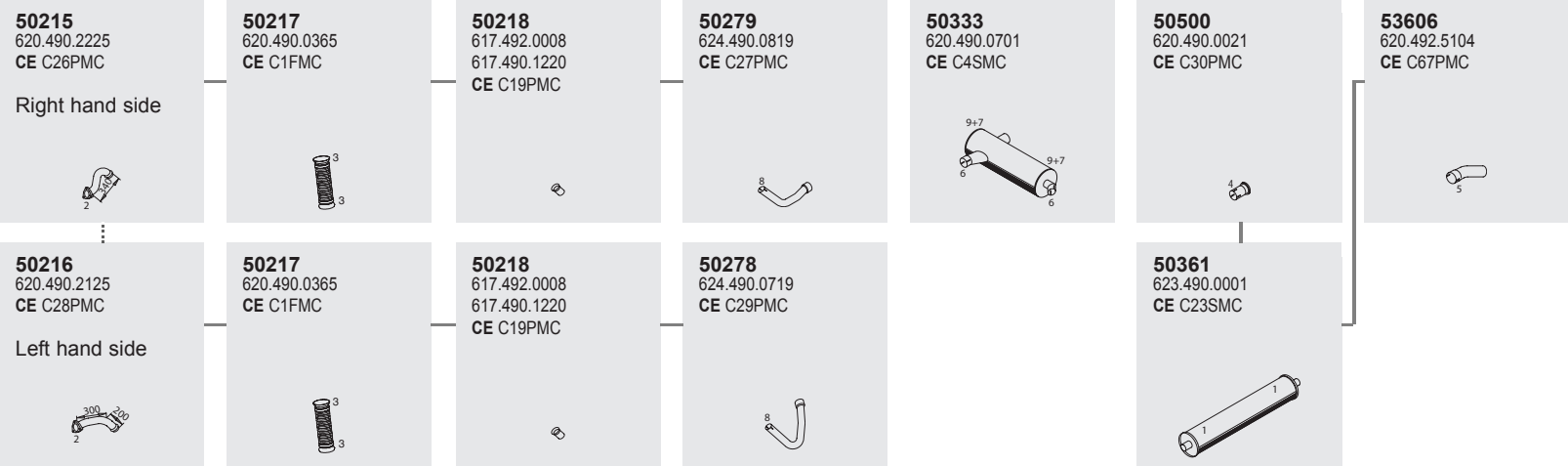

Mounting Parts

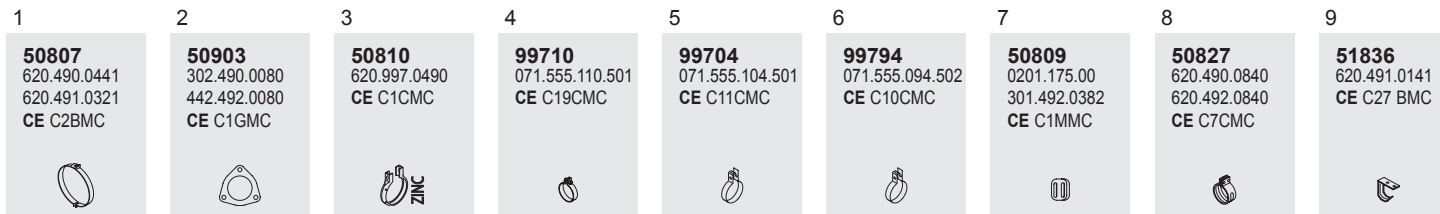

Horizontal
RHD
Standard moun-
ting

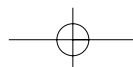

Series 19-33 tons

System No.: 150200265

966
Manufacturers part number are quoted for reference only

Type **BM**

5.129.245 ▶CHno 623.180

 **2228 S**
WB 3000







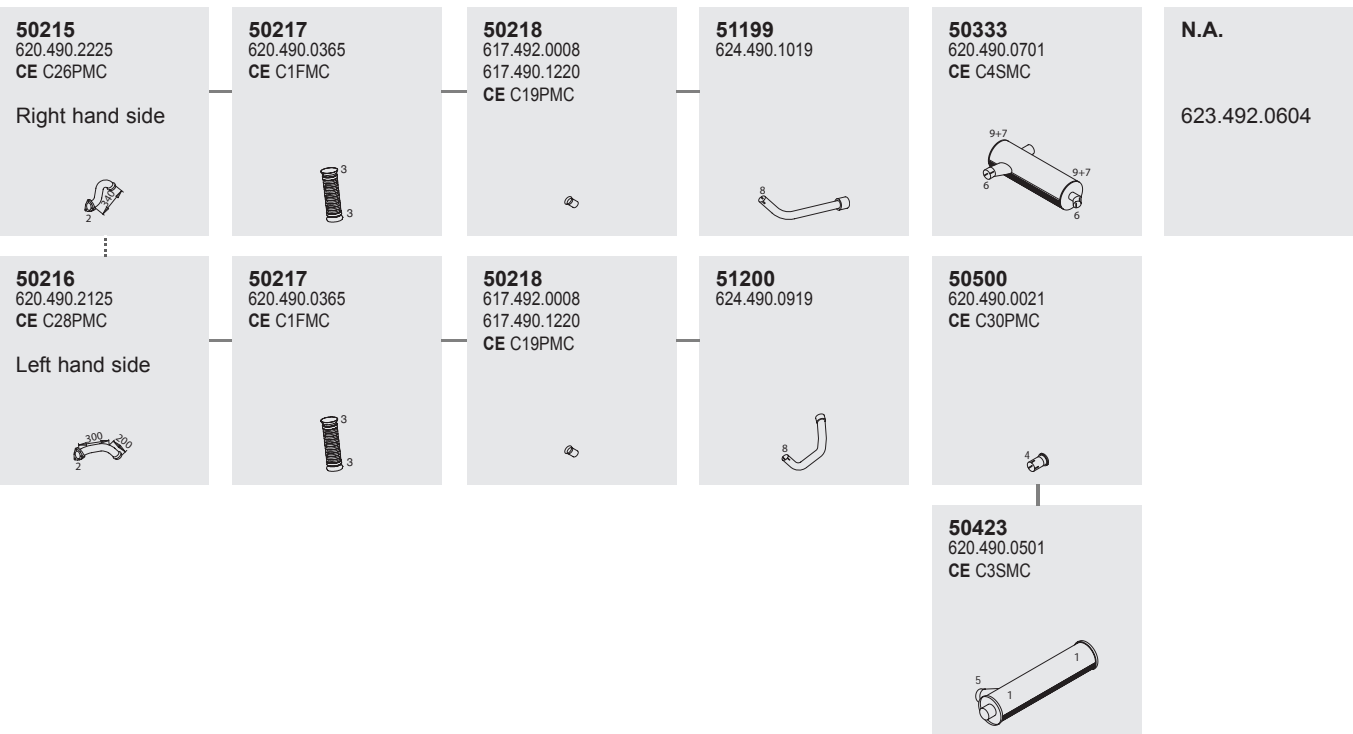



Front pipe

Silencer

Tail pipe



Mounting Parts

1	2	3	4	5	6	7	8	9	10
50807 620.490.0441 620.491.0321 CE C2BMC	50903 302.490.0080 442.492.0080 CE C1GMC	50810 620.997.0490 CE C1CMC	99710 071.555.110.501 CE C19CMC	99700 071.555.100.501	99794 071.555.094.502 CE C10CMC	50809 0201.175.00 301.492.0382 CE C1MMC	50827 620.490.0840 620.492.0840 CE C7CMC	51836 620.491.0141 CE C27 BMC	99789 071.555.090.501 395.492.0040 CE C13CMC
									

Horizontal
RHD
Standard moun-
ting



Series 19-33 tons

System No.: 150200270

Manufacturers part number are quoted for reference only

Type
5.129.245 ▶CHno

2233 L
WB 4500
2238 L
WB 4500
3038 L
WB 4500

BM
623.468
623.473

Front pipe

Silencer

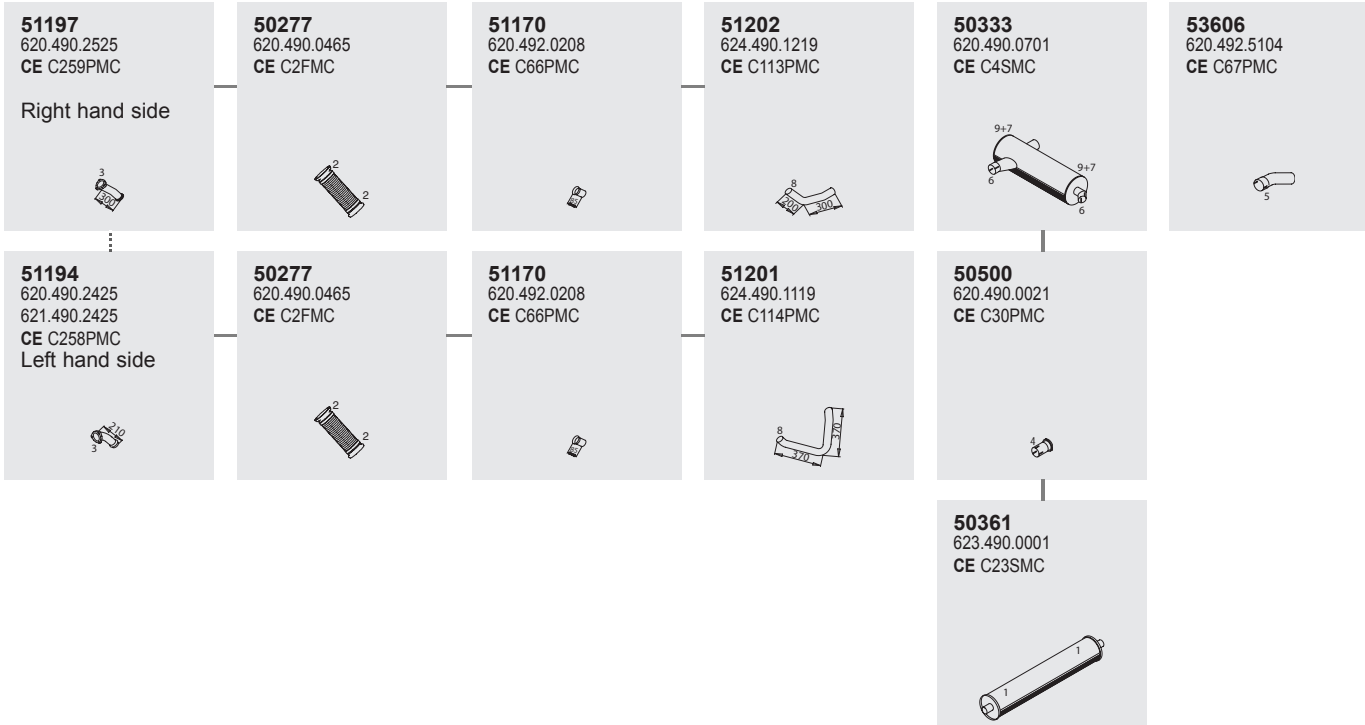
Tail pipe



Mounting Parts

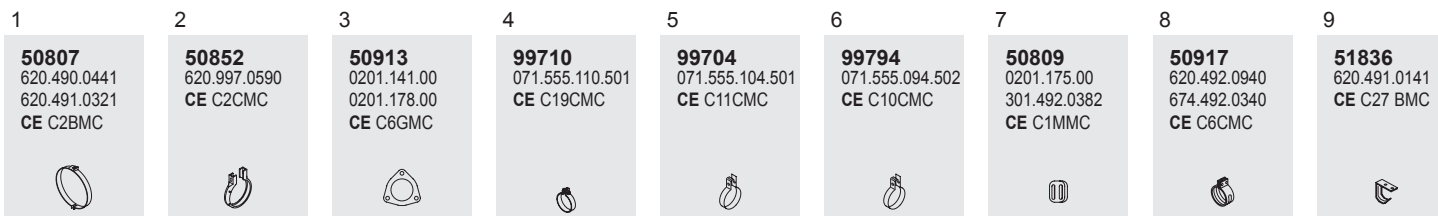

Horizontal
RHD
Standard moun-
ting

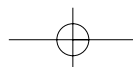













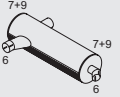



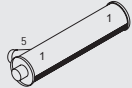

Series 19-33 tons

System No.: 150200296

968
Manufacturers part number are quoted for reference only

Type
5.129.245 ▶CHno
(Incl. ▶CHno
5.094.705)
2233 S
WB 3000

BM
623.145

	Front pipe			Silencer	Tail pipe			
51196 620.490.2725 CE C164PMC Right hand side 	50277 620.490.0465 CE C2FMC 	51170 620.492.0208 CE C66PMC 	N.A. 624.490.1419 Right hand side	50333 620.490.0701 CE C4SMC 	N.A. 623.492.0604 623.492.0504			
51193 620.490.2625 CE C165PMC Left hand side 	50277 620.490.0465 CE C2FMC 	51170 620.492.0208 CE C66PMC 	51263 624.490.1319 Left hand side 	50500 620.490.0021 CE C30PMC 				
					50334 620.490.0601 CE C3 SMC 			
Mounting Parts								
1 50807 620.490.0441 620.491.0321 CE C2BMC 	2 50852 620.997.0590 CE C2CMC 	3 50913 0201.141.00 0201.178.00 CE C6GMC 	4 99710 071.555.110.501 CE C19CMC 	5 99700 071.555.100.501 	6 99794 071.555.094.502 CE C10CMC 	7 50809 0201.175.00 301.492.0382 CE C1MMC 	8 50917 620.492.0940 674.492.0340 CE C6CMC 	9 51836 620.491.0141 CE C27 BMC 

Horizontal
RHD
Standard moun-
ting



Series 19-33 tons

System No.: 150200297







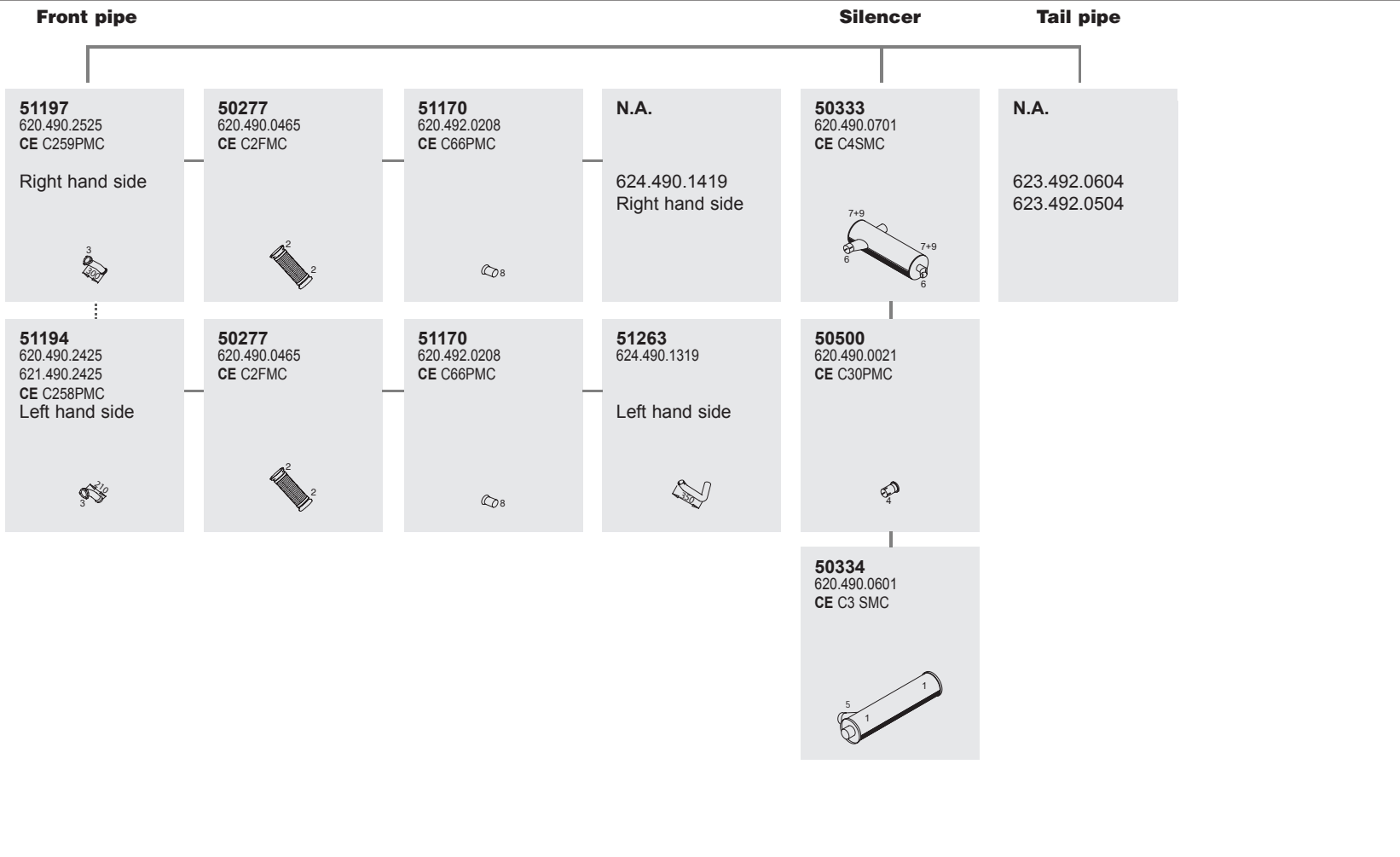

Manufacturers part number are quoted for reference only

Type
 5.129.245 ▶CHno
 (Incl. ▶CHno
 5.094.705)

2233 S
 WB 3000
2238 S
 WB 3000

BM
 623.190
 623.195



Mounting Parts

1	2	3	4	5	6	7	8	9
<p>50807 620.490.0441 620.491.0321 CE C2BMC</p> 	<p>50852 620.997.0590 CE C2CMC</p> 	<p>50913 0201.141.00 0201.178.00 CE C6GMC</p> 	<p>99710 071.555.110.501 CE C19CMC</p> 	<p>99700 071.555.100.501</p> 	<p>99794 071.555.094.502 CE C10CMC</p> 	<p>50809 0201.175.00 301.492.0382 CE C1MMC</p> 	<p>50917 620.492.0940 674.492.0340 CE C6CMC</p> 	<p>51836 620.491.0141 CE C27 BMC</p> 

Horizontal
 RHD
 Standard moun-
 ting

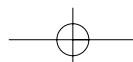

Series 19-33 tons

System No.: 150200294

970
Manufacturers part number are quoted for reference only

Type **BM**

5.129.245 ▶CHno
(Incl. ▶CHno
5.094.705)
2233
WB 4500
2238
WB 4500
2438
WB 4500
2633
WB 4500
2638
WB 4500
3038
WB 4500

623.068
623.073

Front pipe

51197
620.490.2525
CE C259PMC

Right hand side



50277
620.490.0465
CE C2FMC



51170
620.492.0208
CE C66PMC



51202
624.490.1219
CE C113PMC

Right hand side



⋮
51194
620.490.2425
621.490.2425
CE C258PMC
Left hand side



50277
620.490.0465
CE C2FMC



51170
620.492.0208
CE C66PMC



51201
624.490.1119
CE C114PMC

Left hand side



Silencer

50333
620.490.0701
CE C4SMC



50500
620.490.0021
CE C30PMC



50361
623.490.0001
CE C23SMC



Tail pipe

53606
620.492.5104
CE C67PMC



Mounting Parts

1
50807
620.490.0441
620.491.0321
CE C2BMC



2
50852
620.997.0590
CE C2CMC



3
50913
0201.141.00
0201.178.00
CE C6GMC



4
99710
071.555.110.501
CE C19CMC



5
99704
071.555.104.501
CE C11CMC



6
99794
071.555.094.502
CE C10CMC



7
50809
0201.175.00
301.492.0382
CE C1MMC



8
50917
620.492.0940
674.492.0340
CE C6CMC



9
51836
620.491.0141
CE C27 BMC



Horizontal
RHD
Standard moun-
ting



Series 19-33 tons

System No.: 150200289







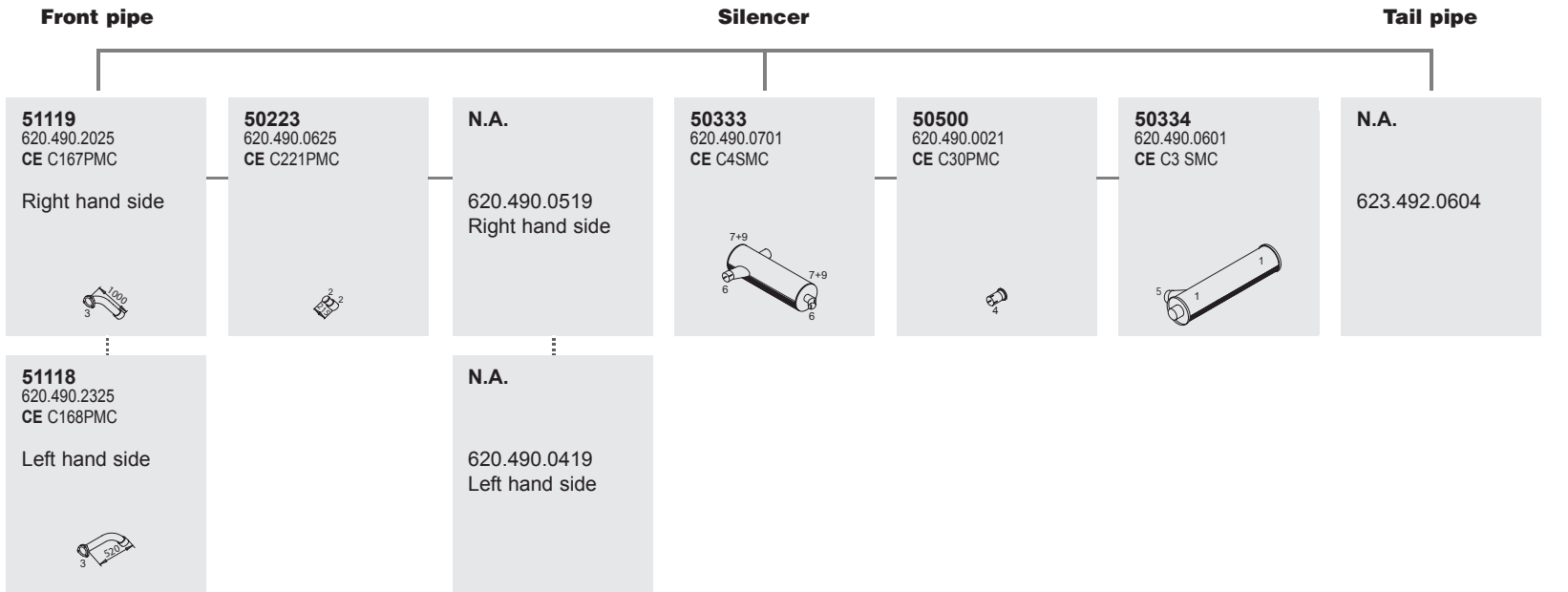

Manufacturers part number are quoted for reference only

Type
 ▶CHno 5.129.244
 (Excl. ▶CHno 5.094.705)
 **2233 S**
 WB 3000

BM
 623.145



Mounting Parts

1	2	3	4	5	6	7	8	9
<p>50807 620.490.0441 620.491.0321 CE C2BMC</p> 	<p>50804 000.142.4257</p> 	<p>50913 0201.141.00 0201.178.00 CE C6GMC</p> 	<p>99710 071.555.110.501 CE C19CMC</p> 	<p>99700 071.555.100.501</p> 	<p>99794 071.555.094.502 CE C10CMC</p> 	<p>50809 0201.175.00 301.492.0382 CE C1MMC</p> 	<p>51807 387.492.0240</p> 	<p>51836 620.491.0141 CE C27 BMC</p> 

Horizontal
 RHD
 Standard moun-
 ting

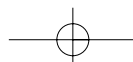



Series 19-33 tons

System No.: 150200269

Manufacturers part number are quoted for reference only

Type **BM**

►CHno 5.129.244 623.468
623.473



2233 L
WB 4500
2238 L
WB 4500
3038 L
WB 4500

Front pipe

Silencer

Tail pipe

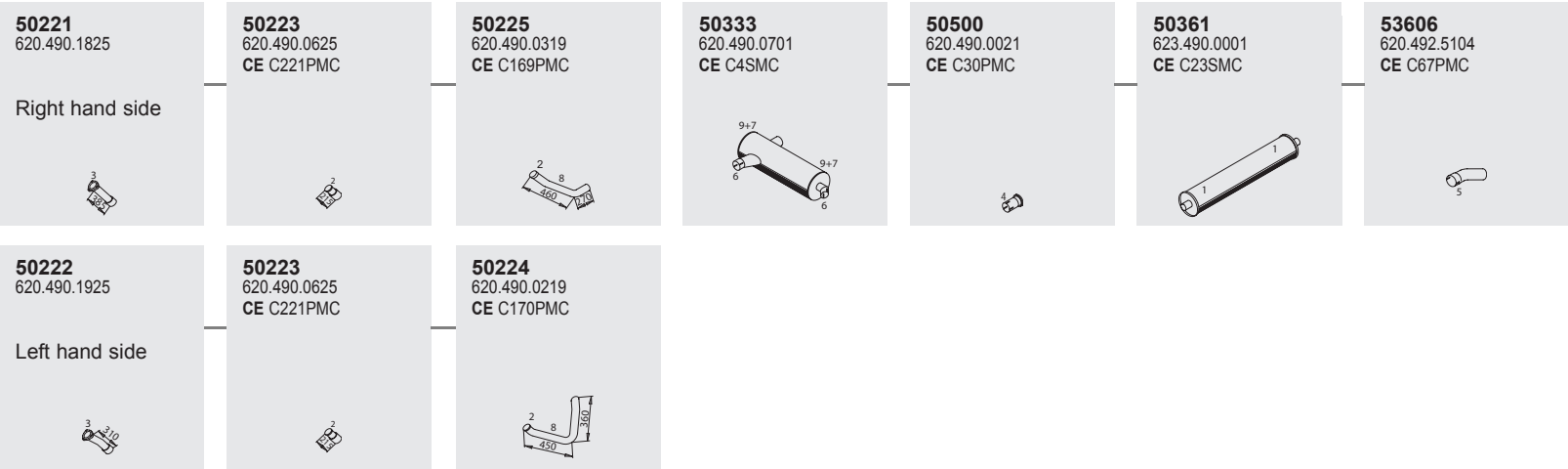

Mounting Parts

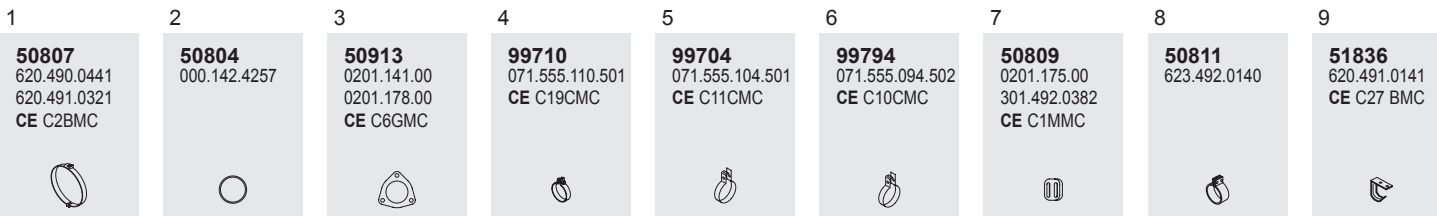

Horizontal
RHD
Standard moun-
ting

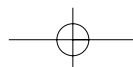

974
Manufacturers part number are quoted for reference only

Series 19-33 tons

System No.: 150200281

Type	BM	Front pipe	Silencer	Tail pipe
<p>►CHno 5.129.244 (Excl. ►CHno 5.094.705)</p> <p> 2233 WB 4500</p> <p>2433 WB 4500</p> <p>2633 WB 4500</p> <p>2833 WB 4500</p> <p>3033 WB 4500</p> <p> 3333 K WB 4500</p> <p> 3033 B WB 4500</p>	<p>623.023</p> <p>623.048</p>	<p>51119 620.490.2025 CE C167PMC</p> <p>Right hand side</p> <p></p> <p>...</p> <p>51118 620.490.2325 CE C168PMC</p> <p>Left hand side</p> <p></p>	<p>50225 620.490.0319 CE C169PMC</p> <p>Right hand side</p> <p></p> <p>...</p> <p>50224 620.490.0219 CE C170PMC</p> <p>Left hand side</p> <p></p>	<p>50333 620.490.0701 CE C4SMC</p> <p></p> <p>50500 620.490.0021 CE C30PMC</p> <p></p> <p>50361 623.490.0001 CE C23SMC</p> <p></p> <p>53606 620.492.5104 CE C67PMC</p> <p></p>

Mounting Parts

1	2	3	4	5	6	7	8	9
<p>50807 620.490.0441 620.491.0321 CE C2BMC</p> <p></p>	<p>50804 000.142.4257</p> <p></p>	<p>50913 0201.141.00 0201.178.00 CE C6GMC</p> <p></p>	<p>99610</p> <p></p>	<p>99704 071.555.104.501 CE C11CMC</p> <p></p>	<p>99594</p> <p></p>	<p>50809 0201.175.00 301.492.0382 CE C1MMC</p> <p></p>	<p>50811 623.492.0140</p> <p></p>	<p>51836 620.491.0141 CE C27 BMC</p> <p></p>

Horizontal
RHD
Standard moun-
ting



Series 19-33 tons

System No.: 150200283

Manufacturers part number are quoted for reference only

Type **BM**

►CHno 5.129.244

623.423











2233 L
WB 4500

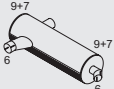

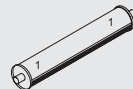





Front pipe

Silencer

Tail pipe

<p>51119 620.490.2025 CE C167PMC</p> <p>Right hand side</p> 	<p>50223 620.490.0625 CE C221PMC</p>	<p>50225 620.490.0319 CE C169PMC</p> <p>Right hand side</p> 	<p>50333 620.490.0701 CE C4SMC</p> 	<p>50500 620.490.0021 CE C30PMC</p> 	<p>50361 623.490.0001 CE C23SMC</p> 	<p>53606 620.492.5104 CE C67PMC</p> 
<p>⋮</p> <p>51118 620.490.2325 CE C168PMC</p> <p>Left hand side</p> 		<p>⋮</p> <p>50224 620.490.0219 CE C170PMC</p> <p>Left hand side</p> 				

Mounting Parts

<p>1</p> <p>50807 620.490.0441 620.491.0321 CE C2BMC</p> 	<p>2</p> <p>50804 000.142.4257</p> 	<p>3</p> <p>50913 0201.141.00 0201.178.00 CE C6GMC</p> 	<p>4</p> <p>99710 071.555.110.501 CE C19CMC</p> 	<p>5</p> <p>99704 071.555.104.501 CE C11CMC</p> 	<p>6</p> <p>99794 071.555.094.502 CE C10CMC</p> 	<p>7</p> <p>50809 0201.175.00 301.492.0382 CE C1MMC</p> 	<p>8</p> <p>50811 623.492.0140</p> 	<p>9</p> <p>51836 620.491.0141 CE C27 BMC</p> 
--	--	---	---	---	---	---	--	---

Horizontal
RHD
Standard moun-
ting

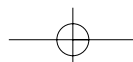

976
Manufacturers part number are quoted for reference only

976



Series 19-33 tons

System No.: 150200282

Type **BM**

5.129.245 ▶CHno
(Incl. ▶CHno
5.094.705)

623.023
623.048

-  **2233**
WB 4500
- 2433**
WB 4500
- 2633**
WB 4500
- 2833**
WB 4500
- 3033**
WB 4500
-  **3333 K**
WB 4500
-  **3033 B**
WB 4500

Front pipe

51196
620.490.2725
CE C164PMC

Right hand side



50277
620.490.0465
CE C2FMC



50218
617.492.0008
617.490.1220
CE C19PMC



51202
624.490.1219
CE C113PMC

Right hand side



51193
620.490.2625
CE C165PMC

Left hand side



50277
620.490.0465
CE C2FMC



50218
617.492.0008
617.490.1220
CE C19PMC



51201
624.490.1119
CE C114PMC

Left hand side



Silencer

50333
620.490.0701
CE C4SMC



50500
620.490.0021
CE C30PMC



50361
623.490.0001
CE C23SMC



Tail pipe

53606
620.492.5104
CE C67PMC



Mounting Parts

1

50807
620.490.0441
620.491.0321
CE C2BMC



2

50804
000.142.4257



3

50913
0201.141.00
0201.178.00
CE C6GMC



4

99710
071.555.110.501
CE C19CMC



5

99704
071.555.104.501
CE C11CMC



6

99794
071.555.094.502
CE C10CMC



7

50809
0201.175.00
301.492.0382
CE C1MMC



8

50811
623.492.0140



9

51836
620.491.0141
CE C27 BMC



Horizontal
RHD
Standard moun-
ting



Series 19-33 tons

System No.: 150200284

Manufacturers part number are quoted for reference only

Type **BM**

5.129.245 ▶CHno

623.423



2233 L
WB 4500

Front pipe

Silencer

Tail pipe

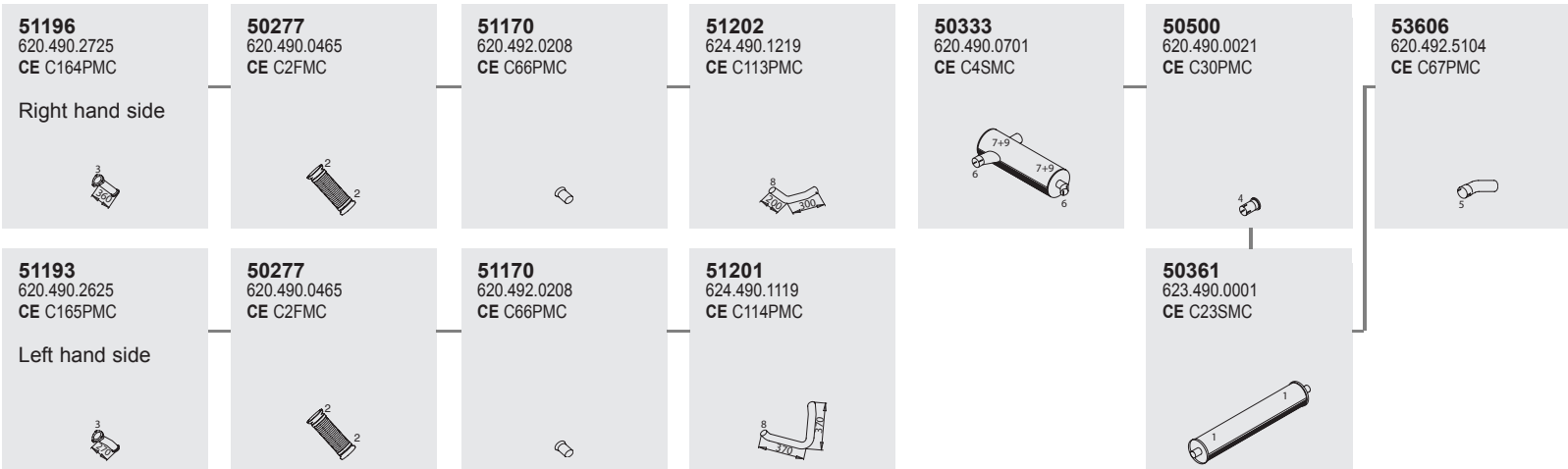

Mounting Parts

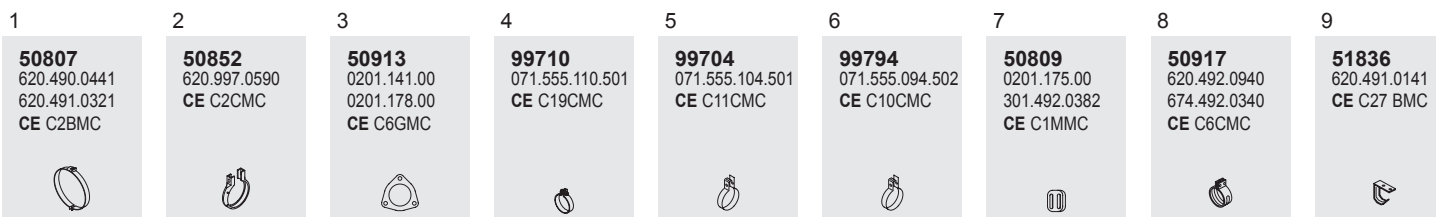

Horizontal
RHD
Standard moun-
ting

977



977

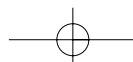

8/78 Manufacturers part number are quoted for reference only

Series 19-33 tons

System No.: 150200275

Type **BM**

5.129.245 ▶CHno
5.174.526
(Incl. ▶CHno
5.094.705)

623.012

2233
WB 4100
2636
WB 4100
3036
WB 4100

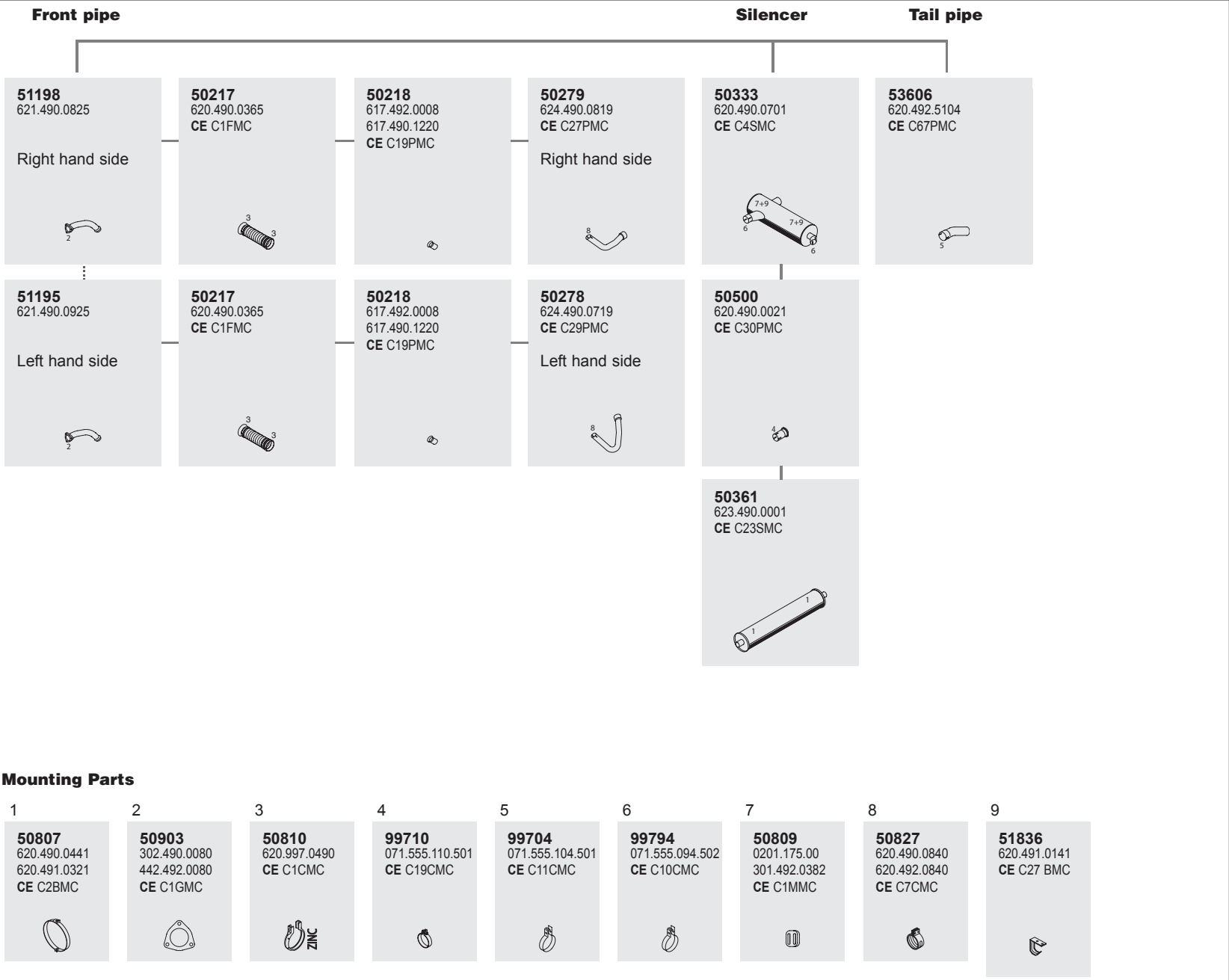

Horizontal
RHD
Standard moun-
ting



Series 19-33 tons

System No.: 150200285

Manufacturers part number are quoted for reference only

Type **BM**

 **2235 K**
WB 3200

648.137

Front pipe

Silencer

Tail pipe

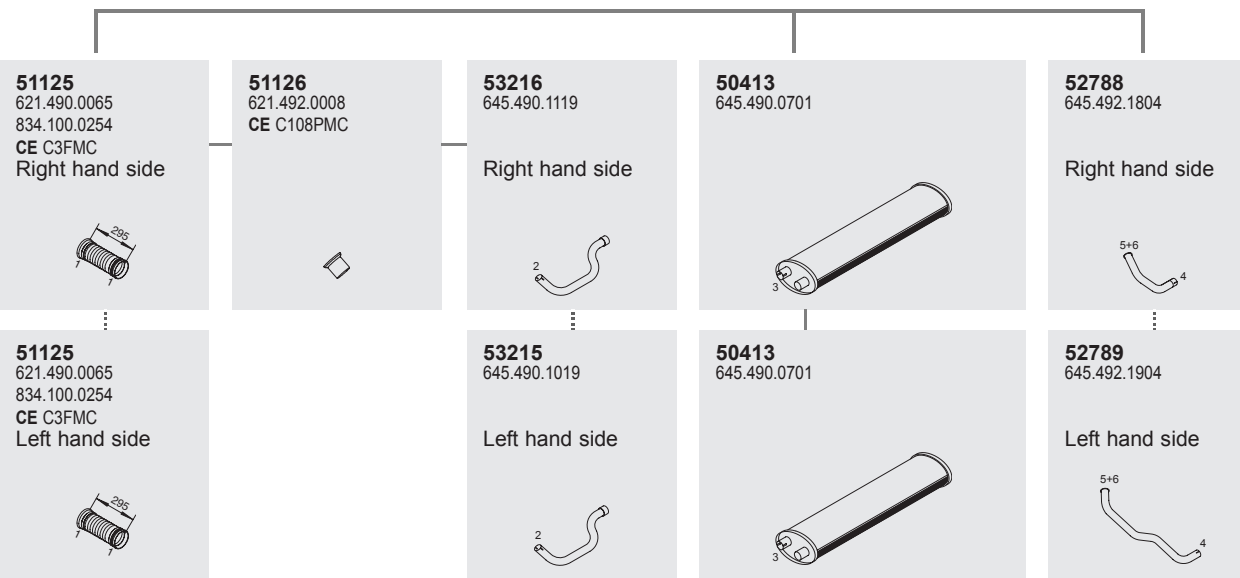

Mounting Parts

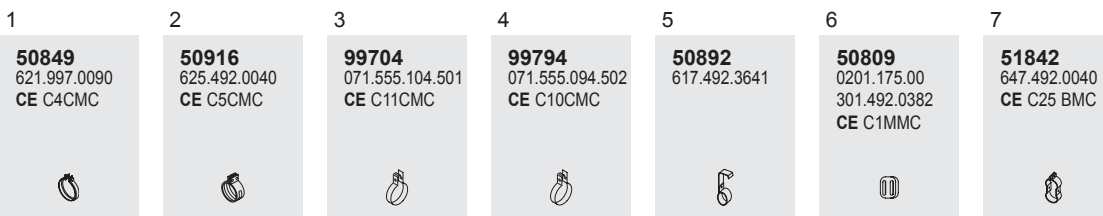

Horizontal
RHD
Standard moun-
ting

646



979

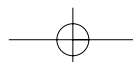

980
Manufacturers part number are quoted for reference only

Series 19-33 tons



System No.: 150200277

Type **BM**

5.174.527 ▶**CH**no
(BM 623.012) 623.012
623.013

2236
WB 4100
2636
WB 4100
3036
WB 4100













5.129.245 ▶**CH**no
(Incl.
▶**CH**no 5.094.705)
(BM 623.013)

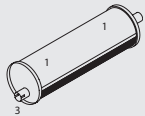

2236 L
WB 4500
2636 L
WB 4500



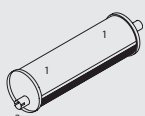



Front pipe

Silencer

Tail pipe

<p>51198 621.490.0825</p> <p>Right hand side</p> 	<p>50217 620.490.0365 CE C1FMC</p> 	<p>50218 617.492.0008 617.490.1220 CE C19PMC</p> 	<p>51156 620.490.3119</p> 	<p>50355 620.490.0001</p> 	<p>50761 383.492.6504 621.492.1004 CE C3PMC</p> 
<p>51195 621.490.0925</p> <p>Left hand side</p> 	<p>50217 620.490.0365 CE C1FMC</p> 	<p>50218 617.492.0008 617.490.1220 CE C19PMC</p> 	<p>51157 620.490.3019</p> 	<p>50355 620.490.0001</p> 	<p>50761 383.492.6504 621.492.1004 CE C3PMC</p> 

Mounting Parts

<p>1</p> <p>50813 621.490.0042 655.490.0942 CE C4BMC</p> 	<p>2</p> <p>50810 620.997.0490 CE C1CMC</p> 	<p>3</p> <p>99778 071.555.078.502 CE C16CMC</p> 	<p>4</p> <p>99775 071.555.075.502 CE C8CMC</p> 	<p>5</p> <p>50903 302.490.0080 442.492.0080 CE C1GMC</p> 	<p>6</p> <p>50827 620.490.0840 620.492.0840 CE C7CMC</p> 
--	---	--	--	--	--

Horizontal
RHD
Standard moun-
ting



Series 19-33 tons

System No.: 150200276

Manufacturers part number are quoted for reference only

Type **BM**

►CHno 5.129.244
(Excl. ►CHno 5.094.705)

623.013

2236
WB 4500
2636
WB 4500

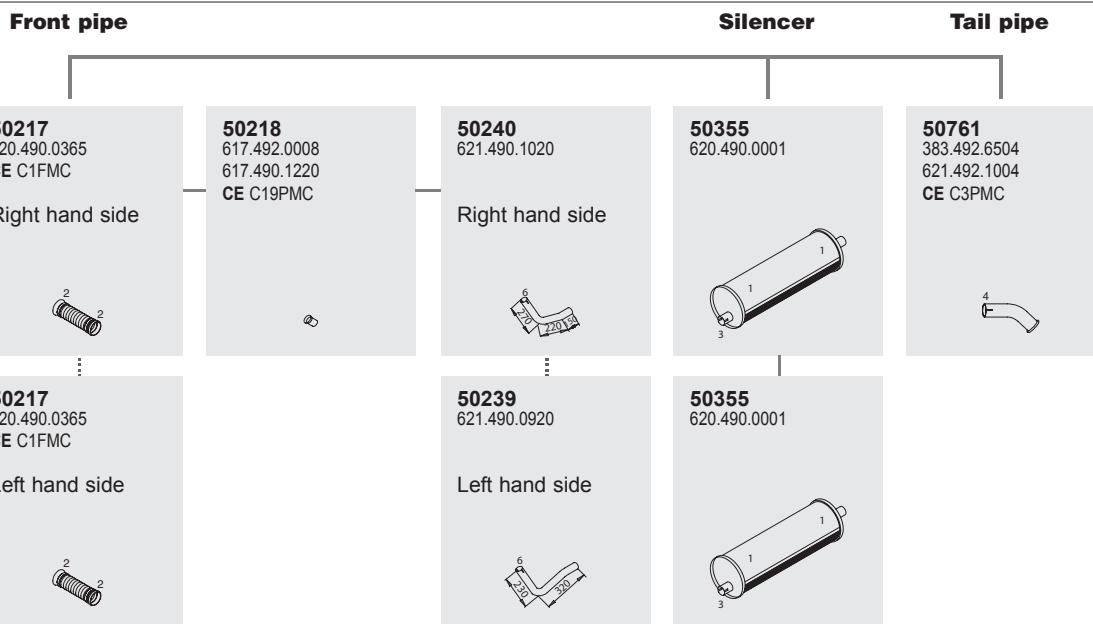

2236 L
WB 4500
2636 L
WB 4500

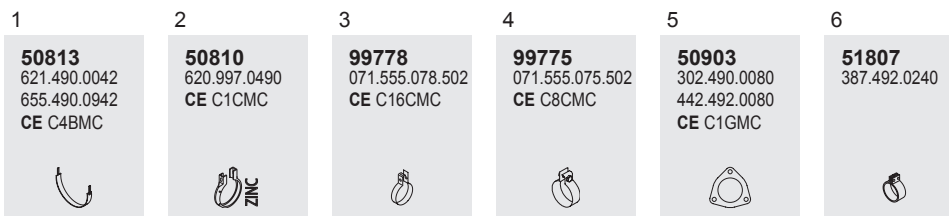

Mounting Parts

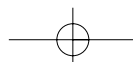

Horizontal
RHD
Standard moun-
ting



982
Manufacturers part number are quoted for reference only

Series 19-33 tons

System No.: 150200274

Type **BM**

►CHno 5.129.244
(Excl. ►CHno 5.094.705)

2236
WB 4100
2633
WB 4100
3036
WB 4100

623.012

Front pipe

Silencer

Tail pipe

51225
621.490.0225

Right hand side



50210
620.490.1625



50211
620.490.0919
CE C260PMC



50333
620.490.0701
CE C4SMC



50500
620.490.0021
CE C30PMC



50361
623.490.0001
CE C23SMC



53606
620.492.5104
CE C67PMC



51229
620.490.1325

Left hand side



50210
620.490.1625



50213
620.490.0819
CE C261PMC

Left hand side



Mounting Parts

1
50807
620.490.0441
620.491.0321
CE C2BMC



2
50803
000.142.3957



3
50903
302.490.0080
442.492.0080
CE C1GMC



4
99710
071.555.110.501
CE C19CMC



5
99704
071.555.104.501
CE C11CMC



6
99794
071.555.094.502
CE C10CMC



7
50809
0201.175.00
301.492.0382
CE C1MMC



8
51807
387.492.0240



9
51836
620.491.0141
CE C27 BMC



10
51838
620.492.1241
620.492.5341



Horizontal
RHD
Standard moun-
ting



Series 19-33 tons

System No.: 150200295

Manufacturers part number are quoted for reference only

Type **BM**

5.129.245 ▶CHno
(Incl. ▶CHno
5.094.705)

623.135

2236 S
WB 3000
 2236 LS
WB 3000

Front pipe

Silencer

Tail pipe

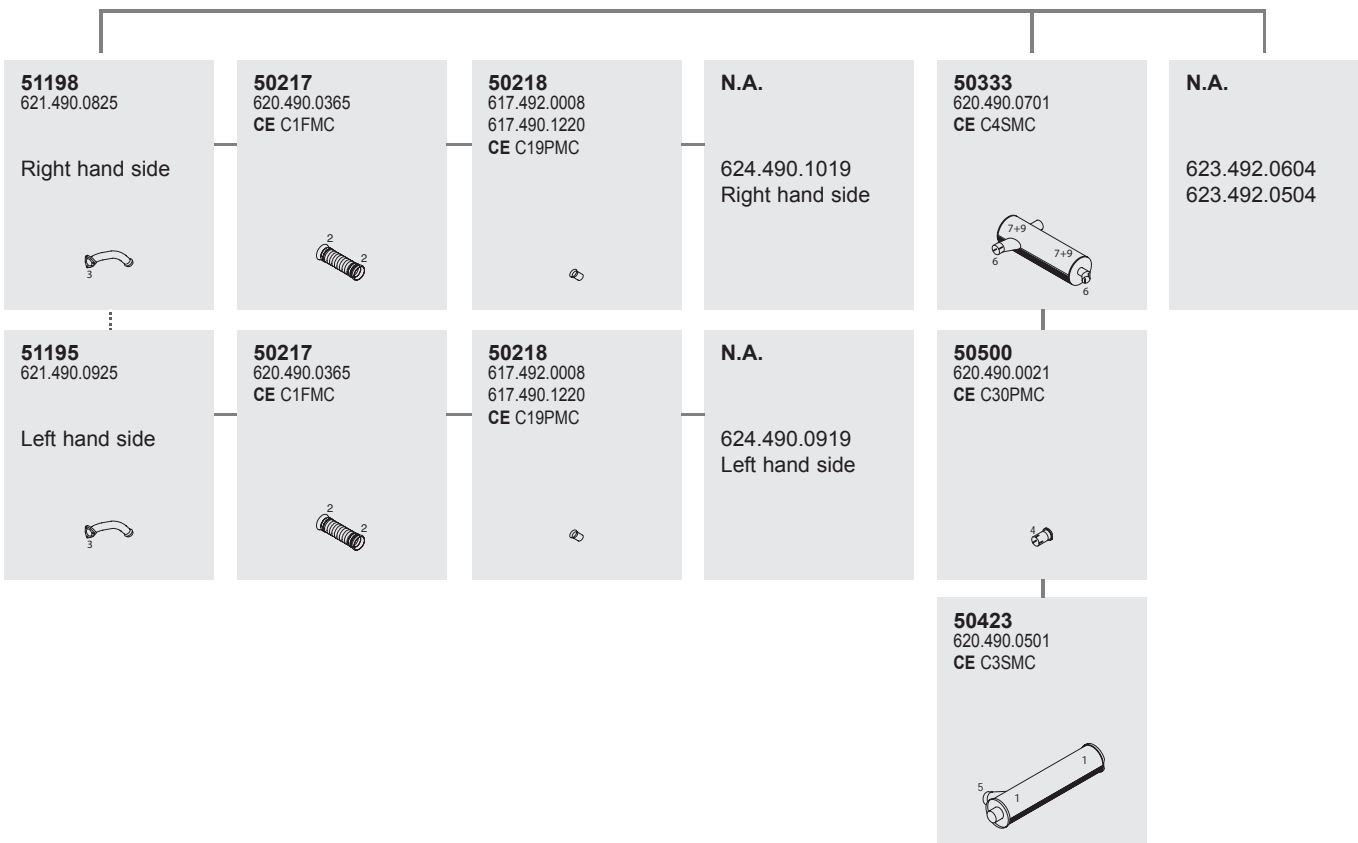

Mounting Parts

1	2	3	4	5	6	7	8	9
50807 620.490.0441 620.491.0321 CE C2BMC	50810 620.997.0490 CE C1CMC	50903 302.490.0080 442.492.0080 CE C1GMC	99710 071.555.110.501 CE C19CMC	99700 071.555.100.501	99794 071.555.094.502 CE C10CMC	50809 0201.175.00 301.492.0382 CE C1MMC	51807 387.492.0240	51836 620.491.0141 CE C27 BMC

Horizontal
RHD
Standard moun-
ting

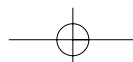





















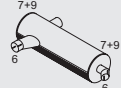

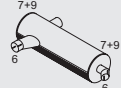

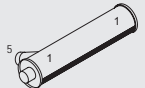
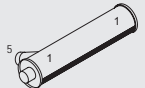





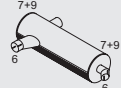

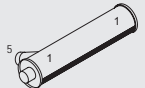



















984
Manufacturers part number are quoted for reference only

984

Series 19-33 tons

System No.: 150200288

Type	BM	Front pipe	Silencer	Tail pipe										
<p>►CHno 5.129.244 (Excl. ►CHno 5.094.705)</p> <p> 2236 S WB 3000</p> <p> 2236 LS WB 3000</p>	623.135	<table border="0"> <tr> <td data-bbox="621 355 830 598"> <p>51225 621.490.0225</p> <p>Right hand side</p>  </td> <td data-bbox="854 355 1064 598"> <p>50210 620.490.1625</p>  </td> <td data-bbox="1088 355 1288 598"> <p>51259 620.490.2419</p> <p>Right hand side</p>  </td> </tr> <tr> <td data-bbox="621 616 830 868"> <p>51229 620.490.1325</p> <p>Left hand side</p>  </td> <td></td> <td data-bbox="1088 616 1288 868"> <p>51258 620.490.2319</p> <p>Left hand side</p>  </td> </tr> </table>	<p>51225 621.490.0225</p> <p>Right hand side</p> 	<p>50210 620.490.1625</p> 	<p>51259 620.490.2419</p> <p>Right hand side</p> 	<p>51229 620.490.1325</p> <p>Left hand side</p> 		<p>51258 620.490.2319</p> <p>Left hand side</p> 	<table border="0"> <tr> <td data-bbox="1312 355 1529 598"> <p>50333 620.490.0701 CE C4SMC</p>  </td> <td data-bbox="1553 355 1769 598"> <p>50500 620.490.0021 CE C30PMC</p>  </td> </tr> </table>	<p>50333 620.490.0701 CE C4SMC</p> 	<p>50500 620.490.0021 CE C30PMC</p> 	<table border="0"> <tr> <td data-bbox="1793 355 2010 598"> <p>50423 620.490.0501 CE C3SMC</p>  </td> <td data-bbox="2034 355 2258 598"> <p>N.A.</p> <p>623.492.0604 653.492.0504</p> </td> </tr> </table>	<p>50423 620.490.0501 CE C3SMC</p> 	<p>N.A.</p> <p>623.492.0604 653.492.0504</p>
<p>51225 621.490.0225</p> <p>Right hand side</p> 	<p>50210 620.490.1625</p> 	<p>51259 620.490.2419</p> <p>Right hand side</p> 												
<p>51229 620.490.1325</p> <p>Left hand side</p> 		<p>51258 620.490.2319</p> <p>Left hand side</p> 												
<p>50333 620.490.0701 CE C4SMC</p> 	<p>50500 620.490.0021 CE C30PMC</p> 													
<p>50423 620.490.0501 CE C3SMC</p> 	<p>N.A.</p> <p>623.492.0604 653.492.0504</p>													
<p>Horizontal RHD Standard moun- ting</p>		<p>Mounting Parts</p>	<table border="0"> <tr> <td data-bbox="621 1310 782 1527"> <p>1</p> <p>50807 620.490.0441 620.491.0321 CE C2BMC</p>  </td> <td data-bbox="782 1310 943 1527"> <p>2</p> <p>50803 000.142.3957</p>  </td> <td data-bbox="943 1310 1105 1527"> <p>3</p> <p>50903 302.490.0080 442.492.0080 CE C1GMC</p>  </td> <td data-bbox="1105 1310 1266 1527"> <p>4</p> <p>99710 071.555.110.501 CE C19CMC</p>  </td> <td data-bbox="1266 1310 1427 1527"> <p>5</p> <p>99700 071.555.100.501</p>  </td> <td data-bbox="1427 1310 1589 1527"> <p>6</p> <p>99794 071.555.094.502 CE C10CMC</p>  </td> <td data-bbox="1589 1310 1750 1527"> <p>7</p> <p>50809 0201.175.00 301.492.0382 CE C1MMC</p>  </td> <td data-bbox="1750 1310 1911 1527"> <p>8</p> <p>51807 387.492.0240</p>  </td> <td data-bbox="1911 1310 2073 1527"> <p>9</p> <p>51836 620.491.0141 CE C27 BMC</p>  </td> </tr> </table>	<p>1</p> <p>50807 620.490.0441 620.491.0321 CE C2BMC</p> 	<p>2</p> <p>50803 000.142.3957</p> 	<p>3</p> <p>50903 302.490.0080 442.492.0080 CE C1GMC</p> 	<p>4</p> <p>99710 071.555.110.501 CE C19CMC</p> 	<p>5</p> <p>99700 071.555.100.501</p> 	<p>6</p> <p>99794 071.555.094.502 CE C10CMC</p> 	<p>7</p> <p>50809 0201.175.00 301.492.0382 CE C1MMC</p> 	<p>8</p> <p>51807 387.492.0240</p> 	<p>9</p> <p>51836 620.491.0141 CE C27 BMC</p> 		
<p>1</p> <p>50807 620.490.0441 620.491.0321 CE C2BMC</p> 	<p>2</p> <p>50803 000.142.3957</p> 	<p>3</p> <p>50903 302.490.0080 442.492.0080 CE C1GMC</p> 	<p>4</p> <p>99710 071.555.110.501 CE C19CMC</p> 	<p>5</p> <p>99700 071.555.100.501</p> 	<p>6</p> <p>99794 071.555.094.502 CE C10CMC</p> 	<p>7</p> <p>50809 0201.175.00 301.492.0382 CE C1MMC</p> 	<p>8</p> <p>51807 387.492.0240</p> 	<p>9</p> <p>51836 620.491.0141 CE C27 BMC</p> 						



Series 19-33 tons

System No.: 150200290

Manufacturers part number are quoted for reference only

Type	BM	Front pipe	Silencer	Tail pipe
►CH no 5.129.244 2238 WB 3000 2433 WB 3000 2438 WB 3000 2633 WB 3000 2638 WB 3000 3033 WB 3000 3038 WB 3000 3333 WB 3000 2233 S WB 3000 2238 S WB 3000	623.190 623.195	50221 620.490.1825 Right hand side ... 50222 620.490.1925 Left hand side 	50333 620.490.0701 CE C4SMC ... 50500 620.490.0021 CE C30PMC ... 50334 620.490.0601 CE C3 SMC 	N.A. 620.490.0519 Right hand side ... N.A. 620.490.0419 Left hand side ... N.A. 623.492.0604

Mounting Parts

1	2	3	4	5	6	7	8	9
50807 620.490.0441 620.491.0321 CE C2BMC 	50804 000.142.4257 	50913 0201.141.00 0201.178.00 CE C6GMC 	99710 071.555.110.501 CE C19CMC 	99700 071.555.100.501 	99794 071.555.094.502 CE C10CMC 	50809 0201.175.00 301.492.0382 CE C1MMC 	50811 623.492.0140 	51836 620.491.0141 CE C27 BMC

Horizontal
RHD
Standard moun-
ting

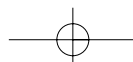



986
Manufacturers part number are quoted for reference only

986

Series 19-33 tons

System No.: 150200286

Type	BM	Front pipe	Silencer	Tail pipe																					
 2244 WB 3000 2235 S WB 3000 2244 S WB 3000 2235 LS WB 3000 2244 LS WB 3000	648.135 648.195	<p>51125 621.490.0065 834.100.0254 CE C3FMC Left hand side</p>	<p>51126 621.492.0008 CE C108PMC</p>	<p>52233 645.490.0519</p> Right hand side 	<p>50386 645.490.0001 CE C28SMC</p>	<p>50504 645.490.0121 CE C72PMC</p>	<p>50408 645.490.0301 CE C41SMC</p>	<p>52657 645.492.0504 CE C181PMC</p>																	
	<p>51125 621.490.0065 834.100.0254 CE C3FMC Right hand side</p>		<p>52232 645.490.0419</p> Left hand side 		<p>50387 645.490.0201 CE C27SMC</p> Alternative 																				
		<p>Mounting Parts</p> <table border="1"> <thead> <tr> <th>1</th> <th>2</th> <th>3</th> <th>4</th> <th>5</th> <th>6</th> <th>7</th> <th>8</th> </tr> </thead> <tbody> <tr> <td> <p>50807 620.490.0441 620.491.0321 CE C2BMC</p> </td> <td> <p>99730 071.555.130.500 645.492.0440 CE C20CMC</p> </td> <td> <p>99704 071.555.104.501 CE C11CMC</p> </td> <td> <p>50809 0201.175.00 301.492.0382 CE C1MMC</p> </td> <td> <p>50849 621.997.0090 CE C4CMC</p> </td> <td> <p>50916 625.492.0040 CE C5CMC</p> </td> <td> <p>51836 620.491.0141 CE C27 BMC</p> </td> <td> <p>99720 071.555.120.500 071.555.120.502 CE C25CMC</p> </td> </tr> </tbody> </table>								1	2	3	4	5	6	7	8	<p>50807 620.490.0441 620.491.0321 CE C2BMC</p>	<p>99730 071.555.130.500 645.492.0440 CE C20CMC</p>	<p>99704 071.555.104.501 CE C11CMC</p>	<p>50809 0201.175.00 301.492.0382 CE C1MMC</p>	<p>50849 621.997.0090 CE C4CMC</p>	<p>50916 625.492.0040 CE C5CMC</p>	<p>51836 620.491.0141 CE C27 BMC</p>	<p>99720 071.555.120.500 071.555.120.502 CE C25CMC</p>
1	2	3	4	5	6	7	8																		
<p>50807 620.490.0441 620.491.0321 CE C2BMC</p>	<p>99730 071.555.130.500 645.492.0440 CE C20CMC</p>	<p>99704 071.555.104.501 CE C11CMC</p>	<p>50809 0201.175.00 301.492.0382 CE C1MMC</p>	<p>50849 621.997.0090 CE C4CMC</p>	<p>50916 625.492.0040 CE C5CMC</p>	<p>51836 620.491.0141 CE C27 BMC</p>	<p>99720 071.555.120.500 071.555.120.502 CE C25CMC</p>																		
<p>Horizontal RHD Standard moun- ting</p>																									



Series 19-33 tons

System No.: 150200176

Manufacturers part number are quoted for reference only

Type **BM**

5.129.245 ▶CHno

621.416

2428
WB 4800













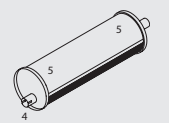

1928 L
WB 4800
2428 L
WB 4800





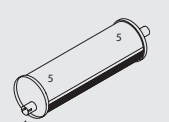

Front pipe

Silencer

Tail pipe

<p>50215 620.490.2225 CE C26PMC</p> <p>Right hand side</p> 	<p>50217 620.490.0365 CE C1FMC</p> 	<p>50218 617.492.0008 617.490.1220 CE C19PMC</p> 	<p>51156 620.490.3119</p> 	<p>50355 620.490.0001</p> 	<p>50761 383.492.6504 621.492.1004 CE C3PMC</p> 
<p>50216 620.490.2125 CE C28PMC</p> <p>Left hand side</p> 	<p>50217 620.490.0365 CE C1FMC</p> 	<p>50218 617.492.0008 617.490.1220 CE C19PMC</p> 	<p>51157 620.490.3019</p> 	<p>50355 620.490.0001</p> 	<p>50761 383.492.6504 621.492.1004 CE C3PMC</p> 

Mounting Parts

<p>1</p> <p>50903 302.490.0080 442.492.0080 CE C1GMC</p> 	<p>2</p> <p>50810 620.997.0490 CE C1CMC</p> 	<p>3</p> <p>50827 620.490.0840 620.492.0840 CE C7CMC</p> 	<p>4</p> <p>99778 071.555.078.502 CE C16CMC</p> 	<p>5</p> <p>50813 621.490.0042 655.490.0942 CE C4BMC</p> 	<p>6</p> <p>99775 071.555.075.502 CE C8CMC</p> 
--	---	---	---	--	--

Horizontal
RHD
Standard moun-
ting

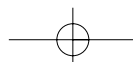

988
Manufacturers part number are quoted for reference only

988

Series 19-33 tons

System No.: 150200266

Type **BM**

▶ **CH**no 5.032.812
(BM 623.407) 623.407
623.408

▶ **CH**no 5.030.603
(BM 623.408)

 **2428**
WB 4100, 4500

 **2228 L**
WB 4100, 4500

2233 L
WB 4500

2236 L
WB 4100, 4500

 **2236 LS**
WB 4100

Front pipe

Silencer

Tail pipe

50176
387.490.0925
CE C36PMC

Right hand side



50137
387.492.1209
CE C38PMC



50124
389.490.1319
CE C39PMC



50317
387.490.0601
CE C11SMC



N.A.

387.492.1704

51228



50177
387.490.0725
387.490.2725
CE C37PMC

Left hand side



50137
387.492.1209
CE C38PMC



50123
389.490.1219
CE C40PMC

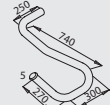

51228



Mounting Parts

1

50800
335.491.0040
387.490.0041
CE C14BMC



2

99778
071.555.078.502
CE C16CMC



3

99789
071.555.090.501
395.492.0040
CE C13CMC



4

50903
302.490.0080
442.492.0080
CE C1GMC



5

51807
387.492.0240



6

99789
071.555.090.501
395.492.0040
CE C13CMC



7

99276
CE FC076



Horizontal
RHD
Standard moun-
ting



Series 19-33 tons

System No.: 150200267

Manufacturers part number are quoted for reference only

Type **BM**

5.032.813 ▶CHno 623.407
5.129.244 623.408
(BM 623.407)

5.030.604 ▶CHno
5.129.244
(BM 623.408)

 **2428**
WB 4100, 4500



2228 L
WB 4100, 4500

2233 L

WB 4500

2236 L

WB 4100, 4500













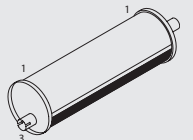

2236 LS

WB 4100





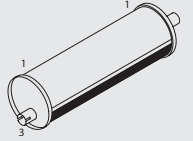

Front pipe

Silencer

Tail pipe

<p>50215 620.490.2225 CE C26PMC</p> <p>Right hand side</p> 	<p>50217 620.490.0365 CE C1FMC</p> 	<p>50218 617.492.0008 617.490.1220 CE C19PMC</p> 	<p>50240 621.490.1020</p> 	<p>50355 620.490.0001</p> 	<p>50761 383.492.6504 621.492.1004 CE C3PMC</p> 
<p>50216 620.490.2125 CE C28PMC</p> <p>Left hand side</p> 	<p>50217 620.490.0365 CE C1FMC</p> 	<p>50218 617.492.0008 617.490.1220 CE C19PMC</p> 	<p>50239 621.490.0920</p> 	<p>50355 620.490.0001</p> 	<p>50761 383.492.6504 621.492.1004 CE C3PMC</p> 

Mounting Parts

<p>1</p> <p>50800 335.491.0040 387.490.0041 CE C14BMC</p> 	<p>2</p> <p>50810 620.997.0490 CE C1CMC</p> 	<p>3</p> <p>99778 071.555.078.502 CE C16CMC</p> 	<p>4</p> <p>99775 071.555.075.502 CE C8CMC</p> 	<p>6</p> <p>50903 302.490.0080 442.492.0080 CE C1GMC</p> 	<p>7</p> <p>50827 620.490.0840 620.492.0840 CE C7CMC</p> 
---	---	--	--	--	--

Horizontal
RHD
Standard moun-
ting

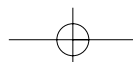

990
Manufacturers part number are quoted for reference only

Series 19-33 tons

System No.: 150200268

Type **BM**

5.032.813 ▶CHno 623.407
5.129.244 623.408
(BM 623.407)

5.030.604 ▶CHno
5.129.244
(BM 623.408)

 **2428**
WB 4100, 4500

 **2228 L**
WB 4100, 4500

2233 L
WB 4500











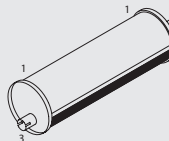

2236 L
WB 4100, 4500

 **2236 LS**
WB 4100





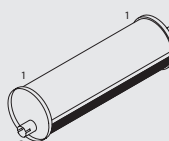

Front pipe

Silencer

Tail pipe

<p>50215 620.490.2225 CE C26PMC</p> <p>Right hand side</p> 	<p>50217 620.490.0365 CE C1FMC</p> 	<p>50218 617.492.0008 617.490.1220 CE C19PMC</p> 	<p>51156 620.490.3119</p> 	<p>50355 620.490.0001</p> 	<p>50761 383.492.6504 621.492.1004 CE C3PMC</p> 
<p>50216 620.490.2125 CE C28PMC</p> <p>Left hand side</p> 	<p>50217 620.490.0365 CE C1FMC</p> 	<p>50218 617.492.0008 617.490.1220 CE C19PMC</p> 	<p>51157 620.490.3019</p> 	<p>50355 620.490.0001</p> 	<p>50761 383.492.6504 621.492.1004 CE C3PMC</p> 

Mounting Parts

<p>1</p> <p>50800 335.491.0040 387.490.0041 CE C14BMC</p> 	<p>2</p> <p>50810 620.997.0490 CE C1CMC</p> 	<p>3</p> <p>99778 071.555.078.502 CE C16CMC</p> 	<p>4</p> <p>99775 071.555.075.502 CE C8CMC</p> 	<p>6</p> <p>50903 302.490.0080 442.492.0080 CE C1GMC</p> 	<p>7</p> <p>50827 620.490.0840 620.492.0840 CE C7CMC</p> 
---	---	--	--	--	--

Horizontal
RHD
Standard moun-
ting



Series 19-33 tons

System No.: 150200320

Manufacturers part number are quoted for reference only

Type **BM**

▶CHno 5.036.626 624.032
(BM 624.032) 624.033

▶CHno 5.040.199
(BM 624.033)

2628
WB 4100
2688
WB 4500
3328
WB 4100, 4500

3328 K
WB 4100

3328 B
WB 4100

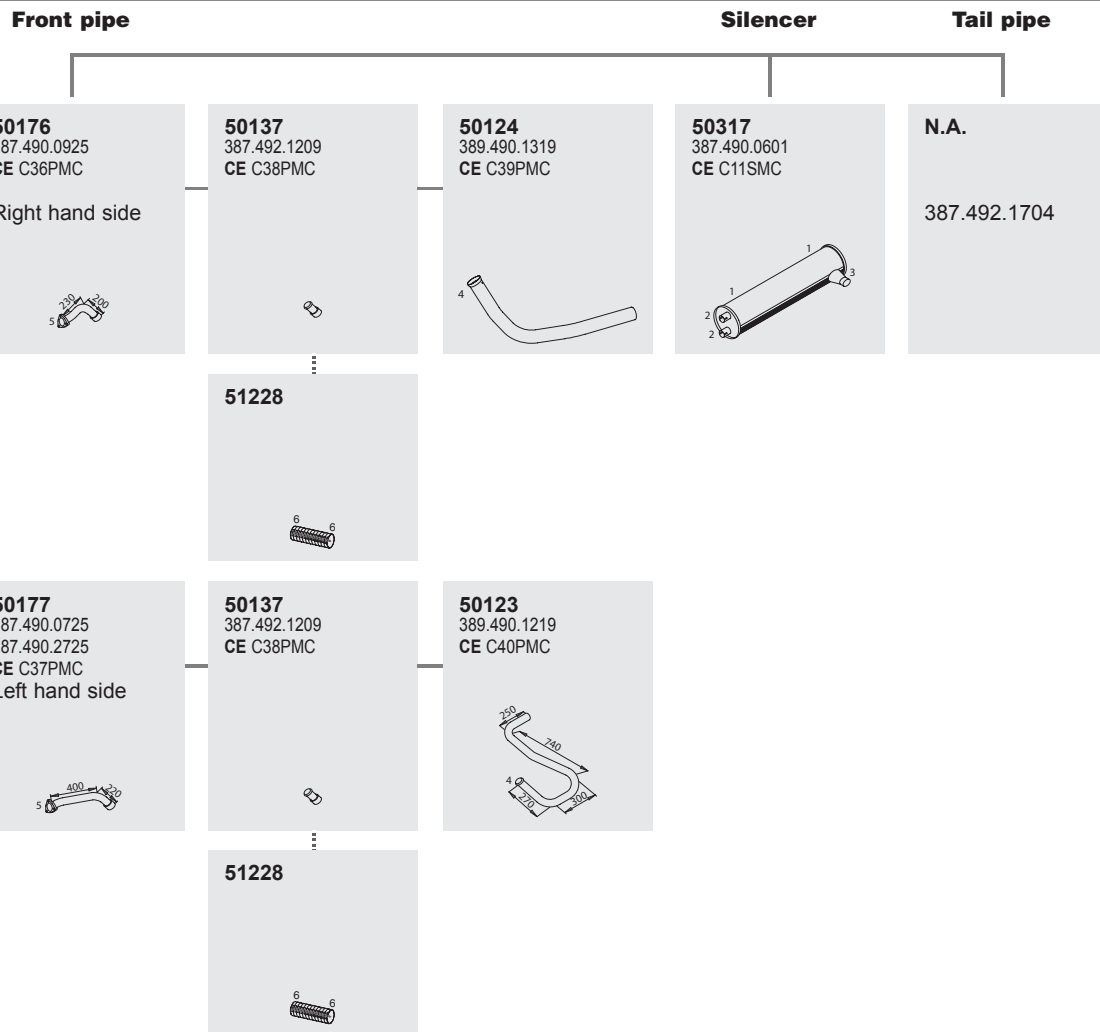

Mounting Parts

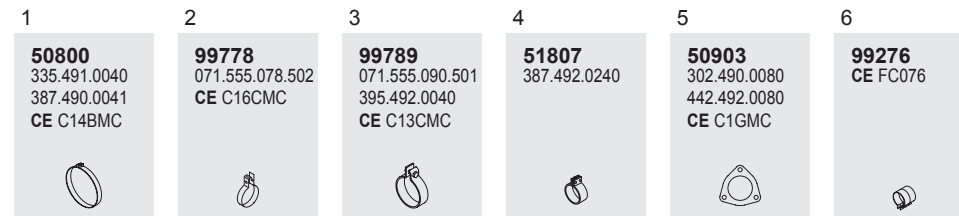

Horizontal
RHD
Standard moun-
ting

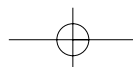



992
Manufacturers part number are quoted for reference only

992

Series 19-33 tons

System No.: 150200321

Type	BM
5.036.627 (BM 624.032)	624.032
5.040.200 ▶CHno (BM 624.033)	624.033
4.944.727 ▶CHno 5.149.101 (BM 624.134)	624.134
 2628 WB 4100, 4500	
3328 WB 4100, 4500	
 3328 K WB 4100	
2628 K ⑥ X ④ WB 3800	
 3328 B WB 4100	

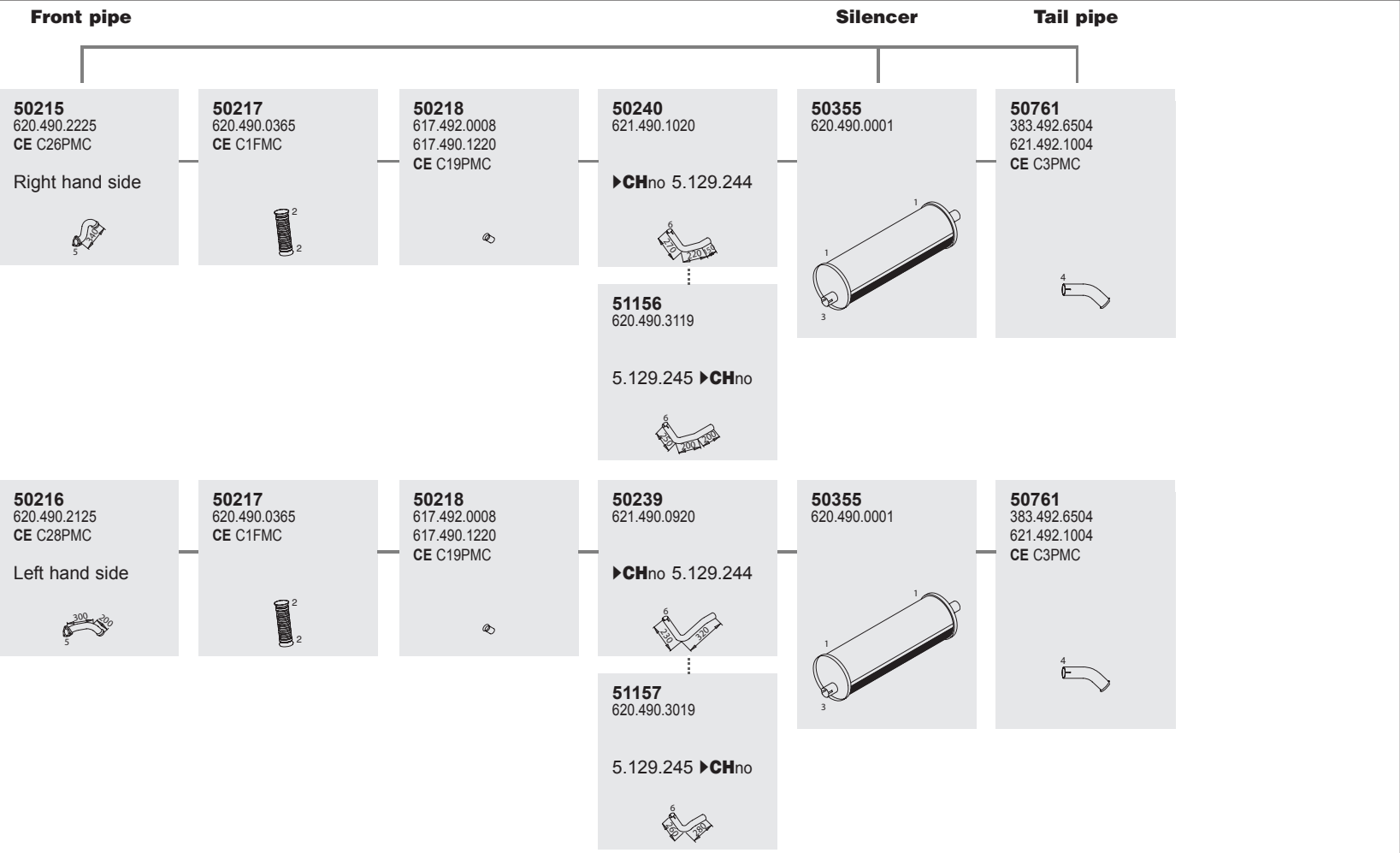

Mounting Parts

1	2	3	4	5	6
50813 621.490.0042 655.490.0942 CE C4BMC	50810 620.997.0490 CE C1CMC	99778 071.555.078.502 CE C16CMC	99775 071.555.075.502 CE C8CMC	50903 302.490.0080 442.492.0080 CE C1GMC	50827 620.490.0840 620.492.0840 CE C7CMC

Horizontal
RHD
Standard moun-
ting



Series 19-33 tons

System No.: 150201006

Manufacturers part number are quoted for reference only

Type **BM**

►CHno 5.039.202

624.030

2626 B
 WB 3200

Front pipe

Silencer

Tail pipe

50176
 387.490.0925
 CE C36PMC

Right hand side

50137
 387.492.1209
 CE C38PMC

50133
 395.490.1819

50317
 387.490.0601
 CE C11SMC

50691
 387.492.6904

50644
 387.492.7804

51228

50177
 387.490.0725
 387.490.2725
 CE C37PMC

Left hand side

50137
 387.492.1209
 CE C38PMC

50134
 395.490.1419

51228

Mounting Parts

1

50800
 335.491.0040
 387.490.0041
 CE C14BMC

2

99778
 071.555.078.502
 CE C16CMC

3

99789
 071.555.090.501
 395.492.0040
 CE C13CMC

4

51807
 387.492.0240

5

50903
 302.490.0080
 442.492.0080
 CE C1GMC

6

98489
 CE RFL089

7

99276T

Vertical
 RHD
 Standard moun-
 ting

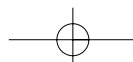















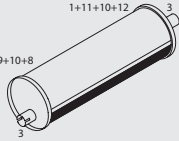
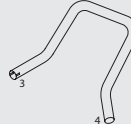



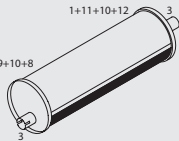





994 Manufacturers part number are quoted for reference only

994

Series 19-33 tons

System No.: 150201003

Type	BM	Front pipe	Silencer	Tail pipe				
5.193.595 ▶CHno	619.045 619.048 619.049	<p>50234 617.490.0925 CE C15PMC</p> <p>Right hand side</p>  <p>50217 620.490.0365 CE C1FMC</p> 	<p>50218 617.492.0008 617.490.1220 CE C19PMC</p> 	<p>51233 617.490.5420</p> 	<p>50355 620.490.0001</p> 	<p>51651 617.492.3114</p> 	<p>N.A.</p> <p>617.492.2307</p>	<p>N.A.</p> <p>617.492.2714</p>
<p>3025 K WB 2800</p> <p>2222 B WB 2800</p> <p>2225 B WB 2800, 3850</p> <p>3025 B WB 2800, 3850</p>		<p>50233 617.490.0825 CE C18PMC</p> <p>Left hand side</p>  <p>50217 620.490.0365 CE C1FMC</p> 	<p>50218 617.492.0008 617.490.1220 CE C19PMC</p> 	<p>51235 617.490.6420</p> 	<p>50355 620.490.0001</p> 	<p>N.A.</p> <p>617.492.3214</p>	<p>N.A.</p> <p>387.490.0262</p>	<p>Mounting Parts</p> <p>1 50800 335.491.0040 387.490.0041 CE C14BMC</p>  <p>2 50810 620.997.0490 CE C1CMC</p>  <p>3 99775 071.555.075.502 CE C8CMC</p>  <p>4 99780 071.555.080.502 303.493.0343 CE C17CMC</p>  <p>5 50811 623.492.0140</p>  <p>6 50827 620.490.0840 620.492.0840 CE C7CMC</p>  <p>7 50903 302.490.0080 442.492.0080 CE C1GMC</p>  <p>8 50874 617.491.0616 CE C10BMC</p>  <p>9 50873 617.492.0141 CE C26BMC</p>  <p>10 50809 0201.175.00 301.492.0382 CE C1MMC</p>  <p>11, BM 045, 048 51826 616.492.0041 617.492.0941 617.492.2741</p>  <p>11, BM 045, 048, 049 50872 617.492.0241 673.492.2041 CE C11BMC</p>  <p>12 50867 617.491.1316 CE C12BMC</p>  <p>13 99789 071.555.090.501 395.492.0040 CE C13CMC</p> 

Vertical
RHD
Standard moun-
ting



Series 19-33 tons

System No.: 150201002

Manufacturers part number are quoted for reference only

Type **BM**
 ▶CHno 5.193.594 619.045
 619.048
 619.049

- 3025 K**
WB 2800
- 2222 B**
WB 2800
- 2225 B**
WB 2800, 3850
- 3025 B**
WB 2800, 3850

Front pipe

50234
617.490.0925
CE C15PMC

Right hand side

50217
620.490.0365
CE C1FMC

50218
617.492.0008
617.490.1220
CE C19PMC

51233
617.490.5420

50233
617.490.0825
CE C18PMC

Left hand side

50217
620.490.0365
CE C1FMC

50218
617.492.0008
617.490.1220
CE C19PMC

51234
617.490.5320

Silencer

50339
617.490.0001
CE C30 SMC

Tail pipe

51649
617.492.1707

51650
619.492.0104

Mounting Parts

1
50810
620.997.0490
CE C1CMC

2
50800
335.491.0040
387.490.0041
CE C14BMC

3
50873
617.492.0141
CE C26BMC

4
50872
617.492.0241
673.492.2041
CE C11BMC

5
50809
0201.175.00
301.492.0382
CE C1MMC

6
50874
617.491.0616
CE C10BMC

7
50867
617.491.1316
CE C12BMC

8
99778
071.555.078.502
CE C16CMC

9
50903
302.490.0080
442.492.0080
CE C1GMC

10
50827
620.490.0840
620.492.0840
CE C7CMC

11
99789
071.555.090.501
395.492.0040
CE C13CMC

12
99794
071.555.094.502
CE C10CMC

13
50910
001.987.5340
001.987.9640
CE C6MMC

Vertical
RHD
Standard moun-
ting

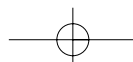

996
Manufacturers part number are quoted for reference only

Series 26-48 tons

SPECIAL SYSTEM

System No.: 150200393

BM	SA
625.135	26782/12
625.136	26782/13
	26782/16
	27682/13

Front pipe

Silencer

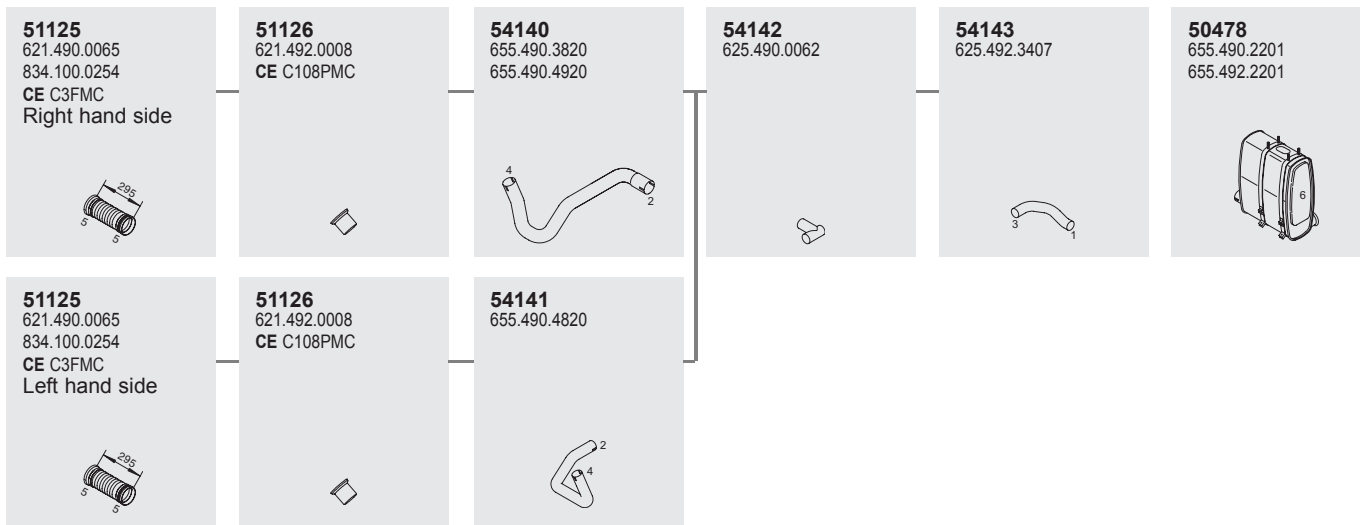

51125
621.490.0065
834.100.0254
CE C3FMC
Right hand side

51126
621.492.0008
CE C108PMC

54140
655.490.3820
655.490.4920

54142
625.490.0062

54143
625.492.3407

50478
655.490.2201
655.492.2201

51125
621.490.0065
834.100.0254
CE C3FMC
Left hand side

51126
621.492.0008
CE C108PMC

54141
655.490.4820

Mounting Parts

1	2	3	4	5	6
99127 655.492.0140 CE HDC127	99704 071.555.104.501 CE C11CMC	99720 071.555.120.500 071.555.120.502 CE C25CMC	50916 625.492.0040 CE C5CMC	50849 621.997.0090 CE C4CMC	50994 655.490.1630 655.490.1930

Horizontal
RHD
Standard moun-
ting



Series 26-48 tons

SPECIAL SYSTEM

System No.: 150200392

Manufacturers part number are quoted for reference only

BM	SA
625.135	26782/22
625.136	26782/27
	26782/28

Front pipe

Silencer

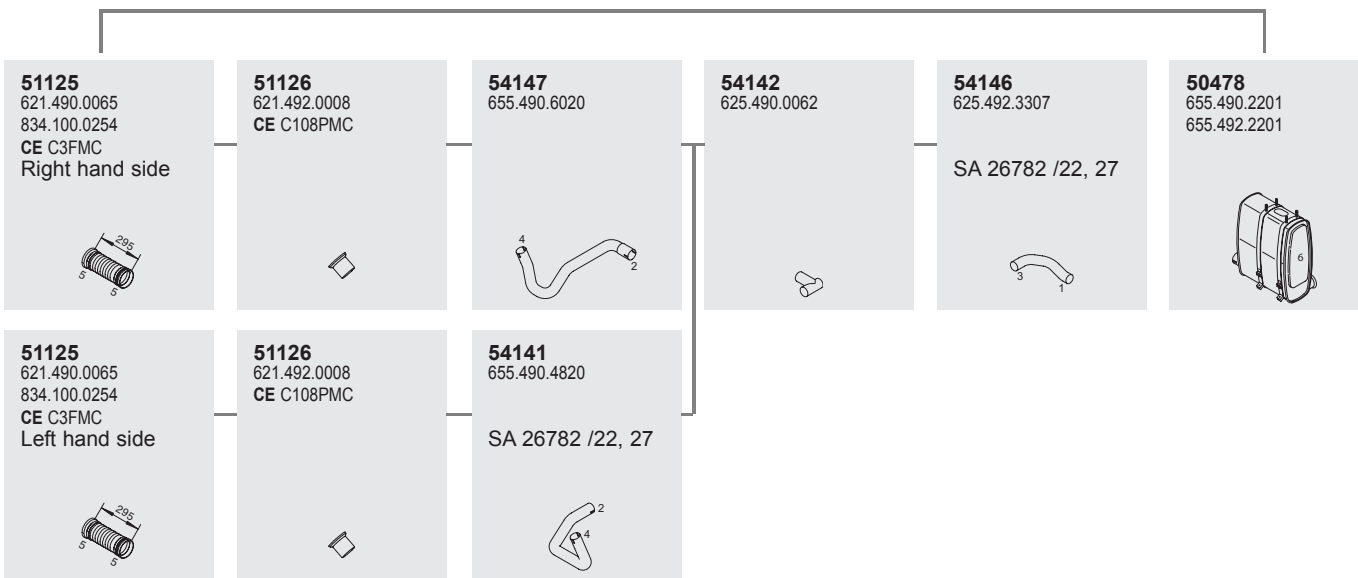

51125
621.490.0065
834.100.0254
CE C3FMC
Right hand side



51126
621.492.0008
CE C108PMC



54147
655.490.6020



54142
625.490.0062



54146
625.492.3307
SA 26782 /22, 27



50478
655.490.2201
655.492.2201



51125
621.490.0065
834.100.0254
CE C3FMC
Left hand side



51126
621.492.0008
CE C108PMC



54141
655.490.4820
SA 26782 /22, 27



Mounting Parts

1
99127
655.492.0140
CE HDC127



2
99704
071.555.104.501
CE C11CMC



3
99720
071.555.120.500
071.555.120.502
CE C25CMC



4
50916
625.492.0040
CE C5CMC



5
50849
621.997.0090
CE C4CMC



6
50994
655.490.1630
655.490.1930



Horizontal
RHD
Standard moun-
ting

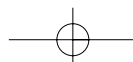

998 Manufacturers part number are quoted for reference only

998

Series 26-48 tons

System No.: 150200324

Type **BM**

4.936.473 ▶CHno
5.129.244
(BM 624.131)



2226 S
WB 3200

624.131





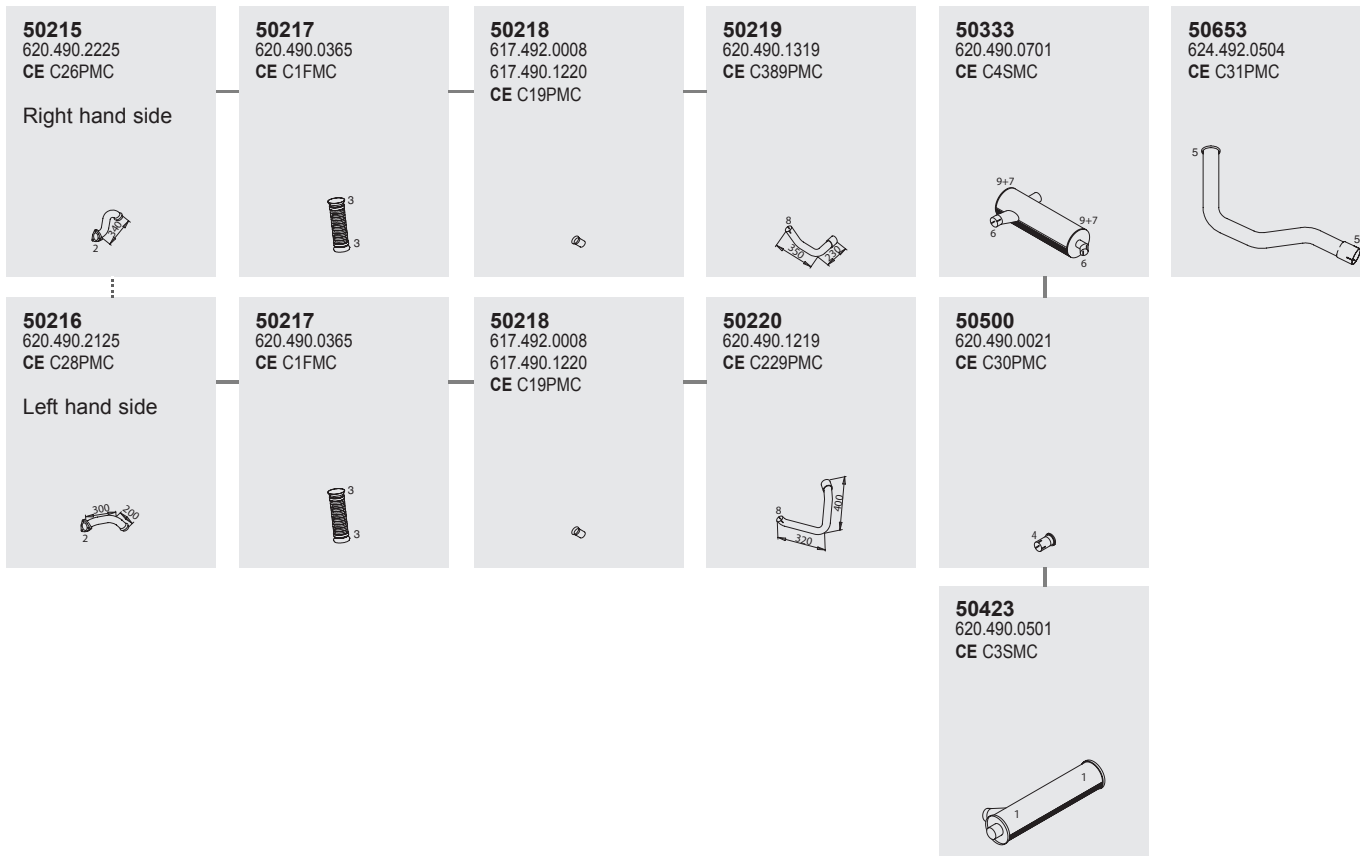



Front pipe

Silencer

Tail pipe



Mounting Parts

1	2	3	4	5	6	7	8	9
50807 620.490.0441 620.491.0321 CE C2BMC	50903 302.490.0080 442.492.0080 CE C1GMC	50810 620.997.0490 CE C1CMC	99710 071.555.110.501 CE C19CMC	99700 071.555.100.501	99794 071.555.094.502 CE C10CMC	50809 0201.175.00 301.492.0382 CE C1MMC	50827 620.490.0840 620.492.0840 CE C7CMC	51836 620.491.0141 CE C27 BMC
								

Horizontal
RHD
Standard moun-
ting



Series 26-48 tons

System No.: 150200325

Manufacturers part number are quoted for reference only

Type 5.129.245 ▶CHno **BM** 624.131

2226 S
WB 3200

Front pipe

Silencer

Tail pipe

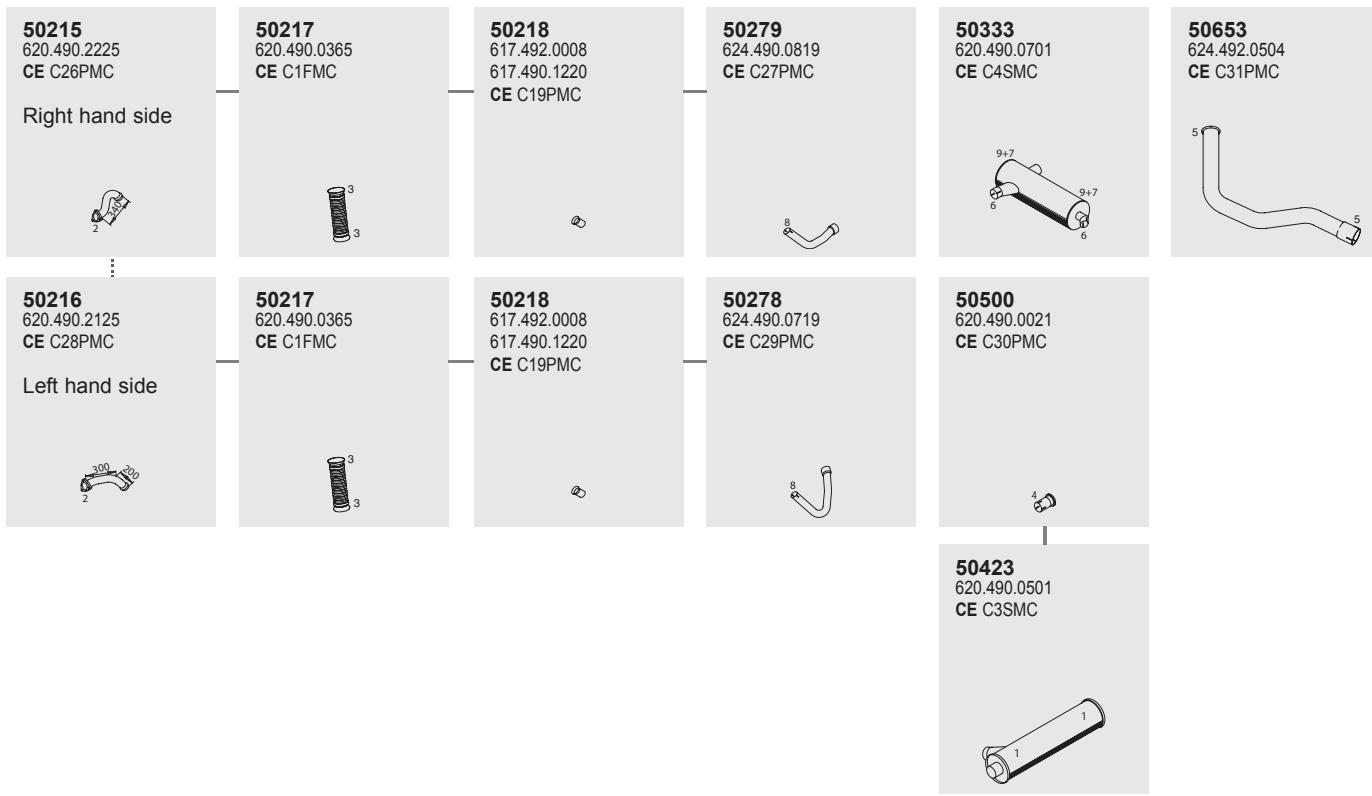

Mounting Parts

1	2	3	4	5	6	7	8	9
50807 620.490.0441 620.491.0321 CE C2BMC	50903 302.490.0080 442.492.0080 CE C1GMC	50810 620.997.0490 CE C1CMC	99710 071.555.110.501 CE C19CMC	99700 071.555.100.501	99794 071.555.094.502 CE C10CMC	50809 0201.175.00 301.492.0382 CE C1MMC	50827 620.490.0840 620.492.0840 CE C7CMC	51836 620.491.0141 CE C27 BMC

Horizontal
RHD
Standard moun-
ting

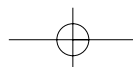



1000
Manufacturers part number are quoted for reference only

Series 26-48 tons

System No.: 150200340

Type **BM**

► **CH**no 5.129.244 624.136

2236 S
WB 3200
3336 S
WB 3200
3536 S
WB 3200

2636 LS
WB 3200

Front pipe

Silencer

Tail pipe

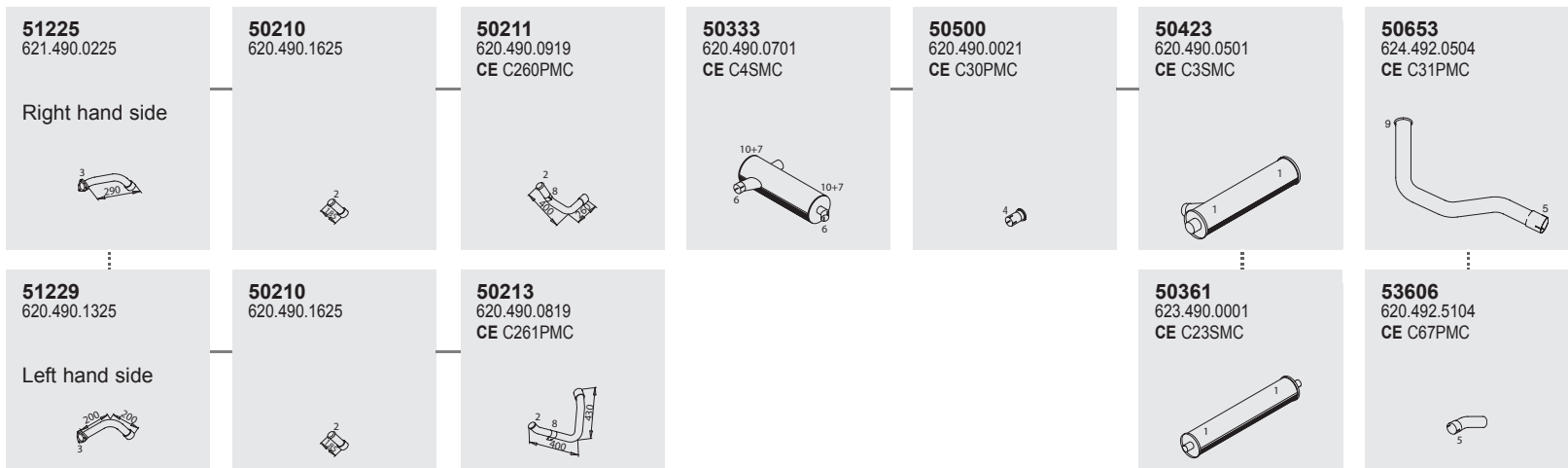

Mounting Parts

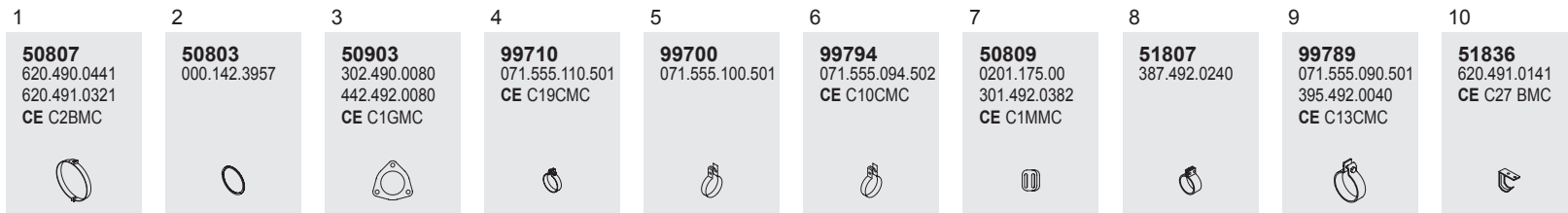

Horizontal
RHD
Standard moun-
ting



Series 26-48 tons

System No.: 150201016

Manufacturers part number are quoted for reference only

Type **BM**

	625.105
2422	653.074
WB 3200, 3850	653.076
2426	653.077
WB 3200, 3850	653.079
2427	
WB 3200, 3850	
3229 B	
WB 4200	

Front pipe

Silencer

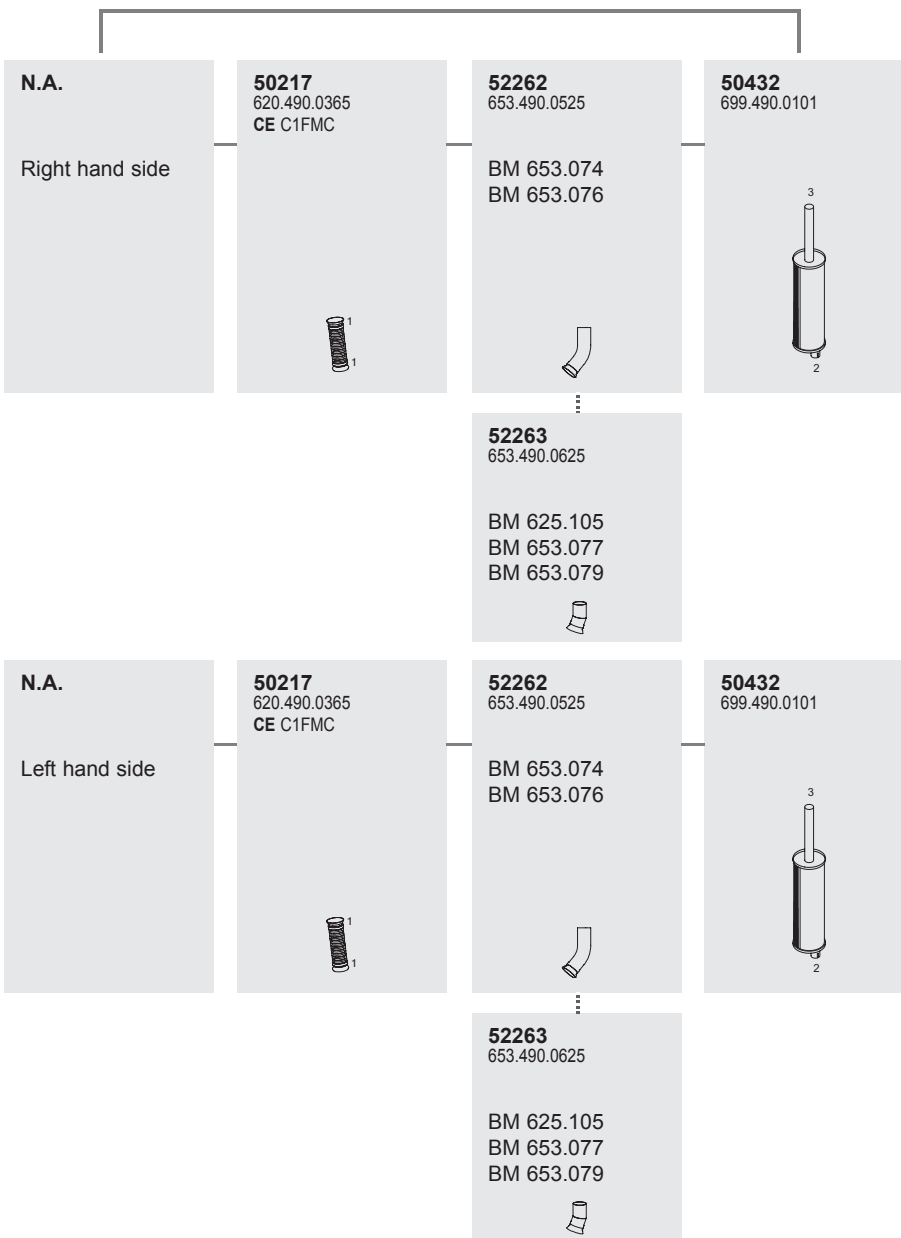

Vertical
RHD
Standard mounting

Mounting Parts

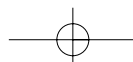
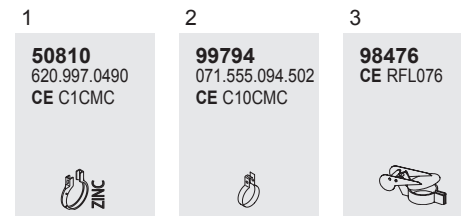



1002
Manufacturers part number are quoted for reference only

Series 26-48 tons

System No.: 150201009

Type	BM
2527 B WB 3200, 3850	625.115 653.070 653.072
2531 B WB 3200, 3850	
3233 B WB 4200	
3234 B WB 4200	

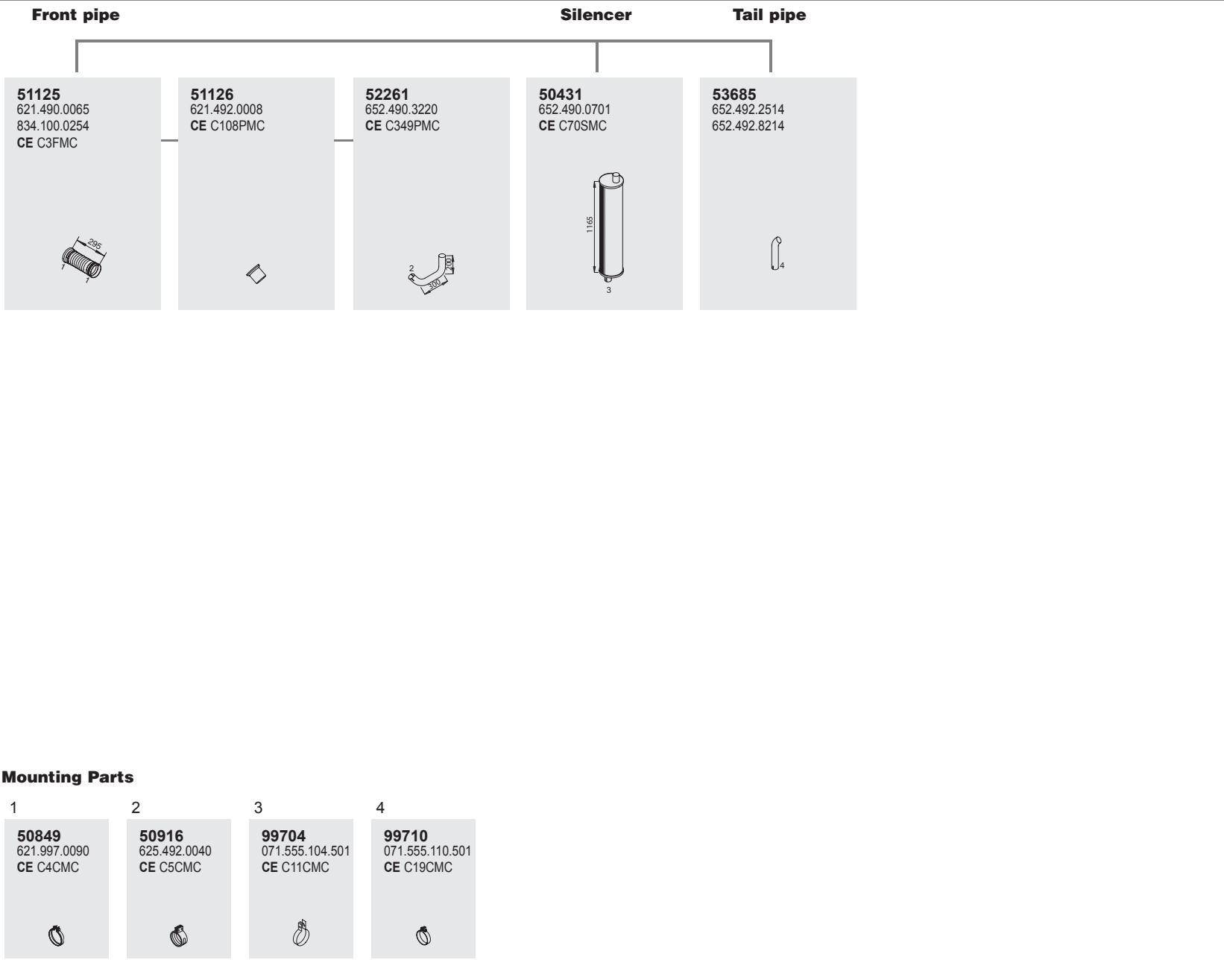



Series 26-48 tons

System No.: 150201005

Manufacturers part number are quoted for reference only

Type 5.039.203 ▶CHno

BM 624.030

2628 B
 WB 3200

Front pipe

Silencer

Tail pipe

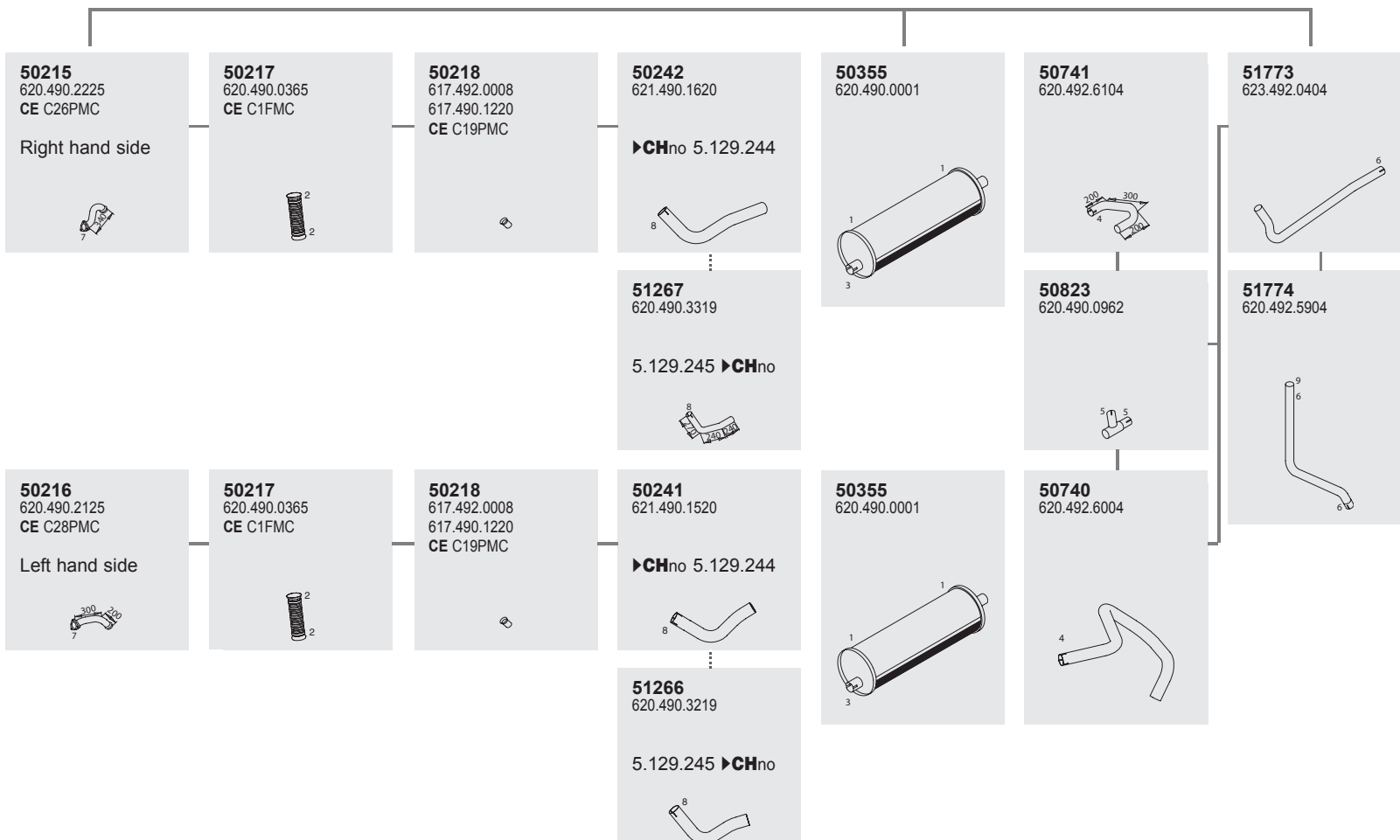

Mounting Parts

1	2	3	4	5	6	7	8	9
50813 621.490.0042 655.490.0942 CE C4BMC	50810 620.997.0490 CE C1CMC	99778 071.555.078.502 CE C16CMC	99775 071.555.075.502 CE C8CMC	99780 071.555.080.502 303.493.0343 CE C17CMC	99700 071.555.100.501	50903 302.490.0080 442.492.0080 CE C1GMC	50827 620.490.0840 620.492.0840 CE C7CMC	98402 CE RFL102

Vertical
 RHD
 Standard moun-
 ting

1003



1003

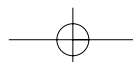

Series 26-48 tons

System No.: 150200326

1004
Manufacturers part number are quoted for reference only

Type **BM**

►CHno 4.946.327

624.132











2628 K
 WB 3200

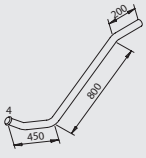
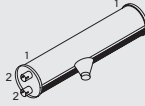



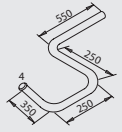

Front pipe

Silencer

Tail pipe

<p>50176 387.490.0925 CE C36PMC</p> <p>Right hand side</p> 	<p>50137 387.492.1209 CE C38PMC</p> 	<p>50133 395.490.1819</p> 	<p>50306 387.490.0501 CE C7SMC</p> 	<p>50621 387.492.0804 CE C43PMC</p> 
<p>51228</p> 				
<p>50177 387.490.0725 387.490.2725 CE C37PMC</p> <p>Left hand side</p> 	<p>50137 387.492.1209 CE C38PMC</p> 	<p>50134 395.490.1419</p> 		
<p>51228</p> 				

Mounting Parts

<p>1</p> <p>50800 335.491.0040 387.490.0041 CE C14BMC</p> 	<p>2</p> <p>99778 071.555.078.502 CE C16CMC</p> 	<p>3</p> <p>99789 071.555.090.501 395.492.0040 CE C13CMC</p> 	<p>4</p> <p>51807 387.492.0240</p> 	<p>5</p> <p>50903 302.490.0080 442.492.0080 CE C1GMC</p> 	<p>6</p> <p>99276 CE FC076</p> 
---	---	--	--	--	--

Horizontal
RHD
Standard mounting



Series 26-48 tons

System No.: 150200328

Manufacturers part number are quoted for reference only

Type **BM**

4.946.328 ▶CHno

624.132

2628 K
 WB 3200

Front pipe

Silencer

Tail pipe

50215
 620.490.2225
 CE C26PMC

Right hand side



50217
 620.490.0365
 CE C1FMC



50218
 617.492.0008
 617.490.1220
 CE C19PMC



50242
 621.490.1620

▶CHno 5.129.244



50355
 620.490.0001

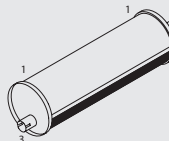

50761
 383.492.6504
 621.492.1004
 CE C3PMC



50216
 620.490.2125
 CE C28PMC

Left hand side



50217
 620.490.0365
 CE C1FMC



50218
 617.492.0008
 617.490.1220
 CE C19PMC



51267
 620.490.3319

5.129.245 ▶CHno



50241
 621.490.1520

▶CHno 5.129.244



50355
 620.490.0001



50761
 383.492.6504
 621.492.1004
 CE C3PMC



Mounting Parts

1

50813
 621.490.0042
 655.490.0942
 CE C4BMC



2

50810
 620.997.0490
 CE C1CMC



3

99778
 071.555.078.502
 CE C16CMC



4

99775
 071.555.075.502
 CE C8CMC



5

50903
 302.490.0080
 442.492.0080
 CE C1GMC



6

50827
 620.490.0840
 620.492.0840
 CE C7CMC



Horizontal
 RHD
 Standard moun-
 ting

1005



1005

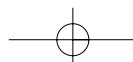

1006
Manufacturers part number are quoted for reference only

1006

Series 26-48 tons

System No.: 150200329

Type **BM**

► **CH**no 4.944.726 624.134



2628 K
 WB 3800

Front pipe

Silencer

Tail pipe

50176
 387.490.0925
 CE C36PMC

Right hand side



50137
 387.492.1209
 CE C38PMC



50135
 395.490.1719

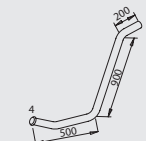

50317
 387.490.0601
 CE C11SMC



50621
 387.492.0804
 CE C43PMC



51228



50177
 387.490.0725
 387.490.2725
 CE C37PMC

Left hand side



50137
 387.492.1209
 CE C38PMC



50136
 395.490.1619

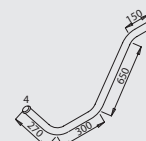

51228



Mounting Parts

1

50800
 335.491.0040
 387.490.0041
 CE C14BMC



2

99778
 071.555.078.502
 CE C16CMC



3

99789
 071.555.090.501
 395.492.0040
 CE C13CMC



4

51807
 387.492.0240



5

50903
 302.490.0080
 442.492.0080
 CE C1GMC



6

99276
 CE FC076



Horizontal
 RHD
 Standard moun-
 ting



Series 26-48 tons

System No.: 150200330

Manufacturers part number are quoted for reference only

Type 5.149.102 ▶CHno **BM** 624.134

2628 K

Front pipe

Silencer

Tail pipe

<p>50215 620.490.2225 CE C26PMC</p> <p>Right hand side</p>	<p>50217 620.490.0365 CE C1FMC</p>	<p>50218 617.492.0008 617.490.1220 CE C19PMC</p>	<p>51156 620.490.3119</p>	<p>50355 620.490.0001</p>	<p>52655 624.492.1004</p>
<p>50216 620.490.2125 CE C28PMC</p> <p>Left hand side</p>	<p>50217 620.490.0365 CE C1FMC</p>	<p>50218 617.492.0008 617.490.1220 CE C19PMC</p>	<p>51157 620.490.3019</p>	<p>50355 620.490.0001</p>	<p>53610 624.492.0904</p>

Mounting Parts

<p>1</p> <p>50813 621.490.0042 655.490.0942 CE C4BMC</p>	<p>2</p> <p>50810 620.997.0490 CE C1CMC</p>	<p>3</p> <p>99778 071.555.078.502 CE C16CMC</p>	<p>4</p> <p>99775 071.555.075.502 CE C8CMC</p>	<p>5</p> <p>50903 302.490.0080 442.492.0080 CE C1GMC</p>	<p>6</p> <p>50827 620.490.0840 620.492.0840 CE C7CMC</p>	<p>7</p> <p>50822 383.492.1341 617.492.1341 617.492.2841</p>	<p>8</p> <p>50809 0201.175.00 301.492.0382 CE C1MMC</p>	<p>9</p> <p>50817 621.492.0341 621.492.0441</p>
--	---	---	--	--	--	--	---	---

Horizontal
RHD
Standard moun-
ting

1007



1007

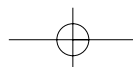



1008

1008

Series 26-48 tons

System No.: 150200331

Manufacturers part number are quoted for reference only

Type **BM**

- ▶ **CH**no 5.129.244 624.232
- 624.233
- 2628 A** 624.331
- WB 4100, 4500 624.333
- 624.334
- 3328**
- WB 4100, 4500
- 2628 AS**
- WB 3500
- 2628 AK**
- WB 3500, 3850

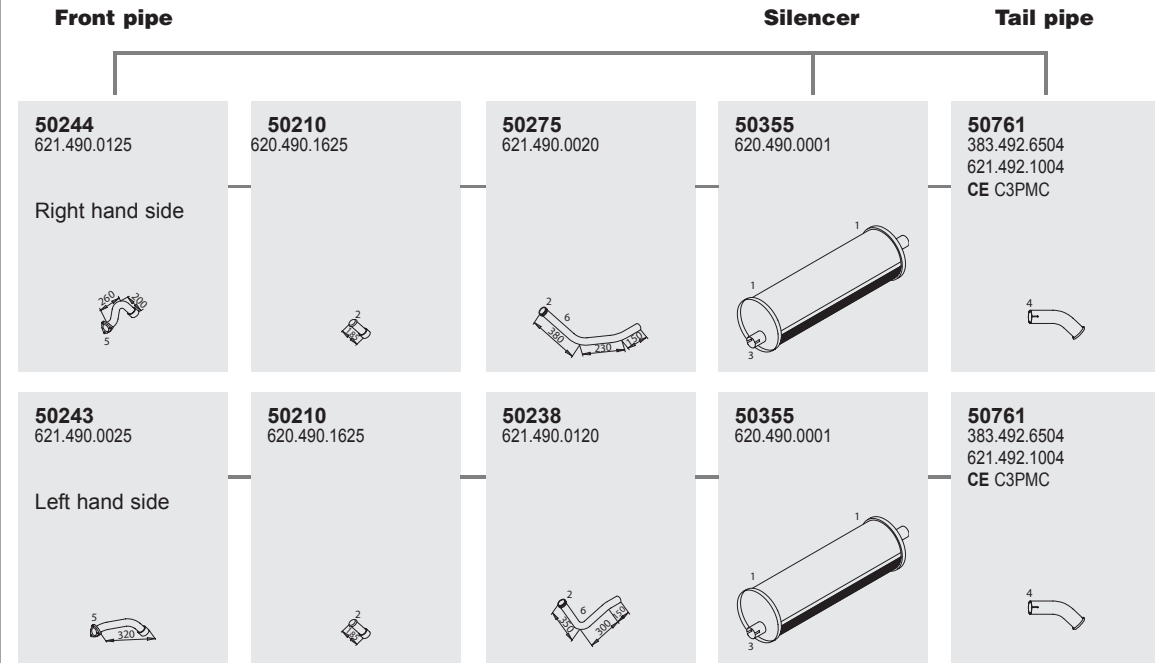

Mounting Parts

- | | | | | | |
|--|--|---|--|--|--|
| <p>1</p> <p>50813
621.490.0042
655.490.0942
CE C4BMC</p> | <p>2</p> <p>50803
000.142.3957</p> | <p>3</p> <p>99778
071.555.078.502
CE C16CMC</p> | <p>4</p> <p>99775
071.555.075.502
CE C8CMC</p> | <p>5</p> <p>50903
302.490.0080
442.492.0080
CE C1GMC</p> | <p>6</p> <p>51807
387.492.0240</p> |
|--|--|---|--|--|--|

Horizontal
RHD
Standard moun-
ting



Series 26-48 tons

System No.: 150200332

Manufacturers part number are quoted for reference only

Type **BM**

5.129.245 ▶CHno
(BM 624.232, 233)
5.129.245 ▶CHno
5.149.101
(BM 624.331, 333,
334)

624.232
624.233
624.331
624.333
624.334

2628 A
WB 4100, 4500

3328
WB 4100, 4500

2628 AS
WB 3500

2628 AK
WB 3500, 3850

Front pipe

Silencer

Tail pipe

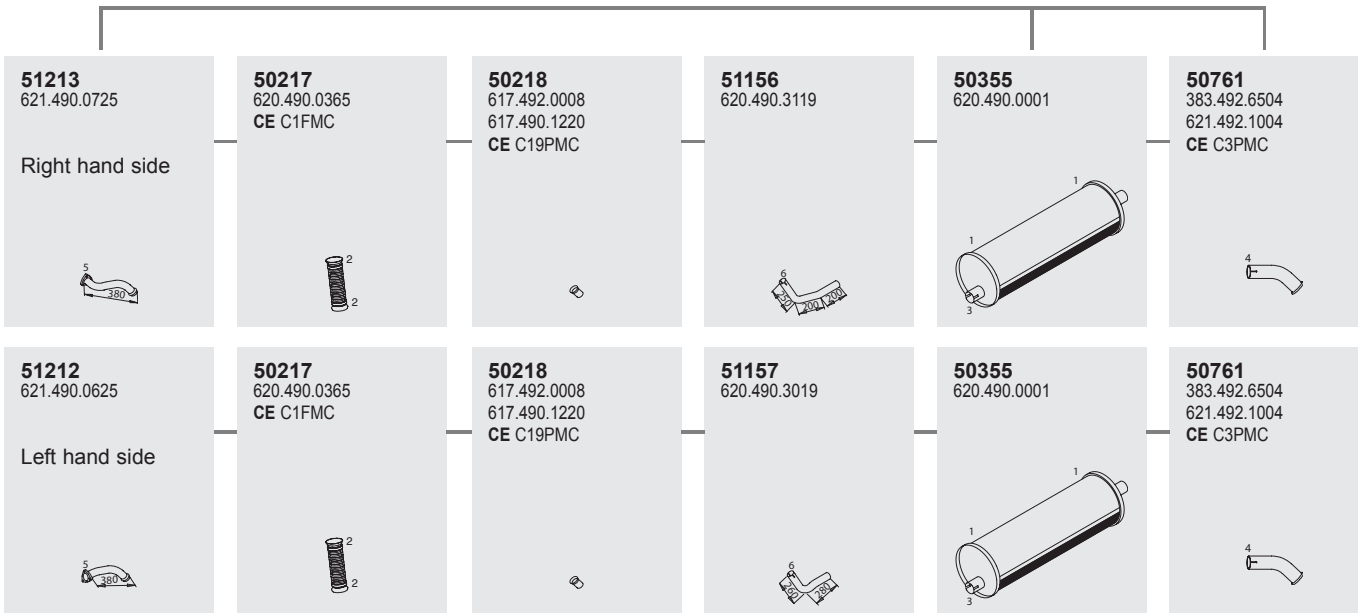

Mounting Parts

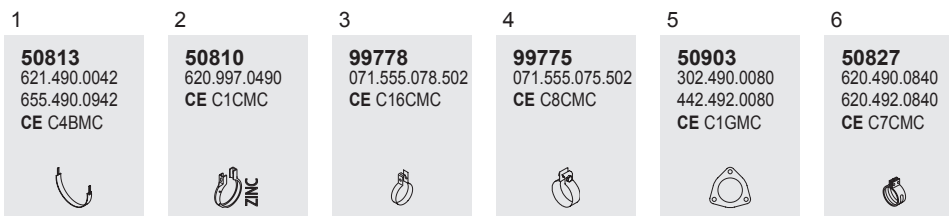

Horizontal
RHD
Standard moun-
ting

1009



1009

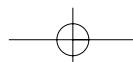



Series 26-48 tons

System No.: 150200334

1010
Manufacturers part number are quoted for reference only

Type **BM**









5.149.102 ▶CHno
 **2628 AS**
 WB 3500
 **2628 AK**
 WB 3500, 3850

624.232
 624.233
 624.331
 624.333
 624.334



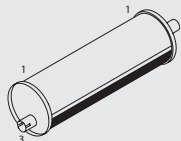
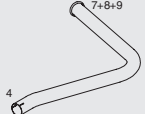



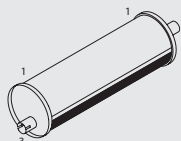
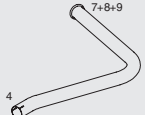

Front pipe

Silencer

Tail pipe

<p>51213 621.490.0725</p> <p>Right hand side</p> 	<p>50217 620.490.0365 CE C1FMC</p> 	<p>50218 617.492.0008 617.490.1220 CE C19PMC</p> 	<p>51156 620.490.3119</p> 	<p>50355 620.490.0001</p> 	<p>52655 624.492.1004</p> 
<p>51212 621.490.0625</p> <p>Left hand side</p> 	<p>50217 620.490.0365 CE C1FMC</p> 	<p>50218 617.492.0008 617.490.1220 CE C19PMC</p> 	<p>51157 620.490.3019</p> 	<p>50355 620.490.0001</p> 	<p>52655 624.492.1004</p> 

Mounting Parts

<p>1</p> <p>50813 621.490.0042 655.490.0942 CE C4BMC</p> 	<p>2</p> <p>50810 620.997.0490 CE C1CMC</p> 	<p>3</p> <p>99778 071.555.078.502 CE C16CMC</p> 	<p>4</p> <p>99775 071.555.075.502 CE C8CMC</p> 	<p>5</p> <p>50903 302.490.0080 442.492.0080 CE C1GMC</p> 	<p>6</p> <p>50827 620.490.0840 620.492.0840 CE C7CMC</p> 	<p>7</p> <p>50822 383.492.1341 617.492.1341 617.492.2841</p> 	<p>8</p> <p>50809 0201.175.00 301.492.0382 CE C1MMC</p> 	<p>9</p> <p>50817 621.492.0341 621.492.0441</p> 
--	---	--	--	--	--	--	---	---

Horizontal
 RHD
 Standard moun-
 ting

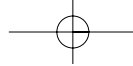

Series 26-48 tons

System No.: 150200323

Manufacturers part number are quoted for reference only

Type **BM**

►CHno 4.936.472

624.131

2628 S
WB 3200

Front pipe

Silencer

Tail pipe

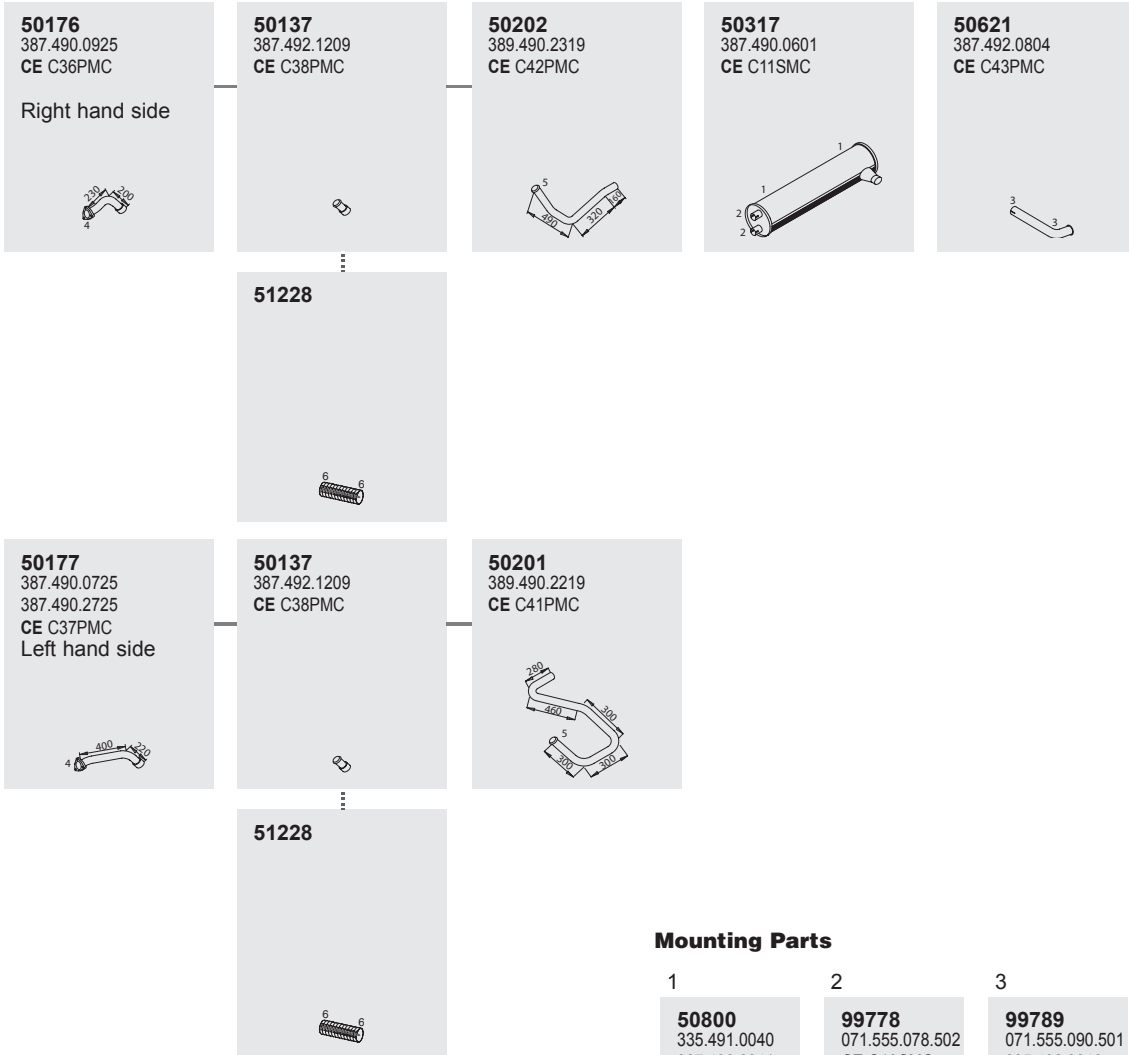

Mounting Parts

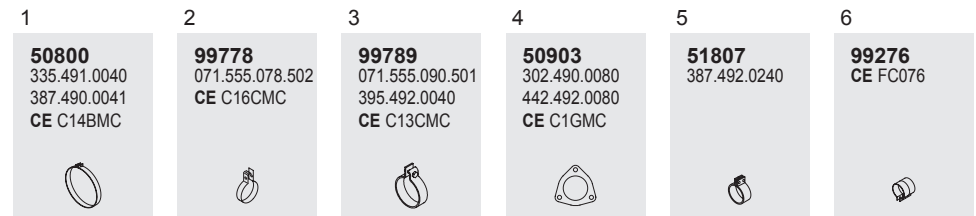

Horizontal
RHD
Standard moun-
ting

1011



1011

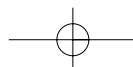

Series 26-48 tons

System No.: 150200322

1012 Manufacturers part number are quoted for reference only

Type 5.039.203 ▶CHno

BM 624.030



2628 B
 WB 3200

Front pipe

Silencer

Tail pipe

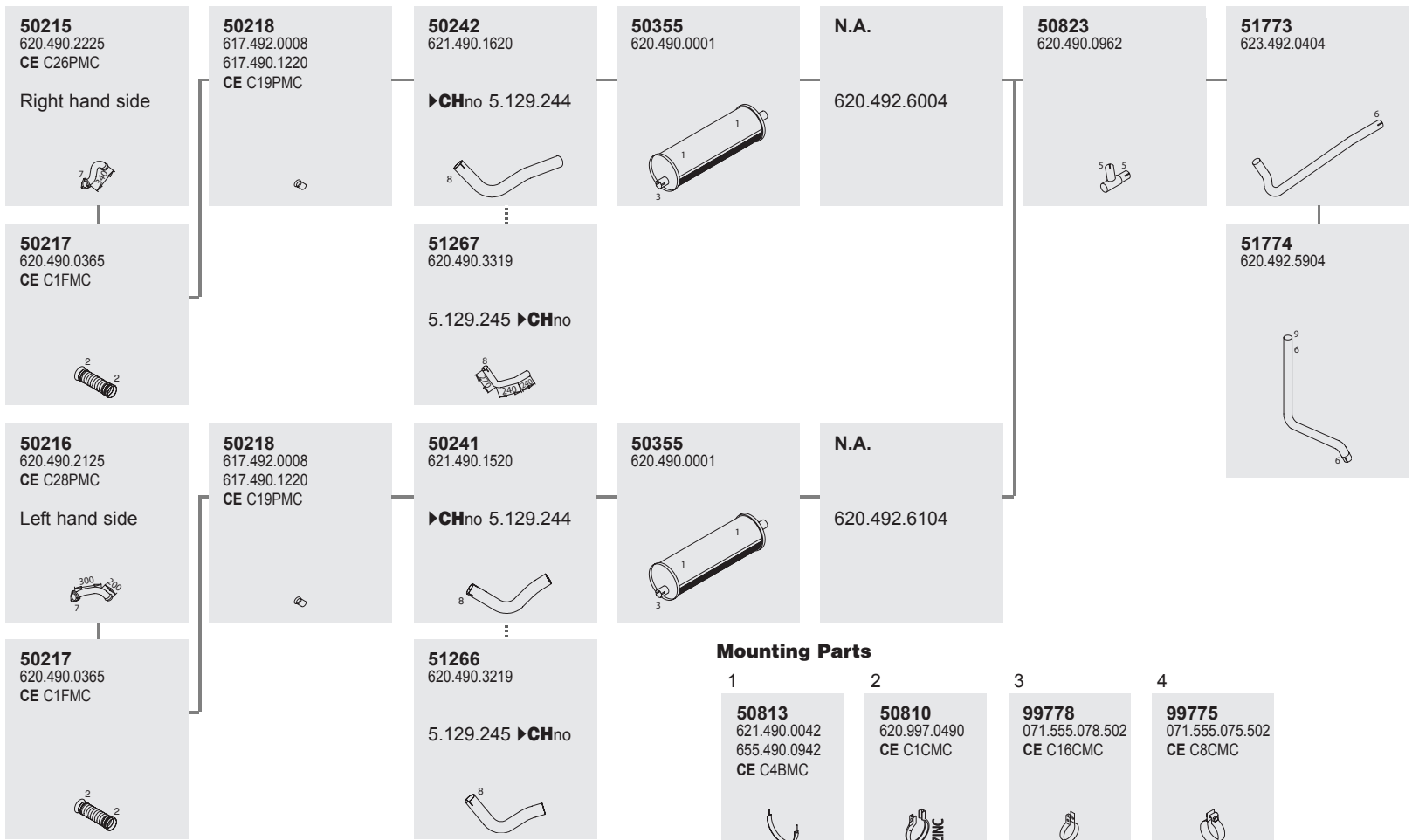

50215
 620.490.2225
 CE C26PMC
 Right hand side



50218
 617.492.0008
 617.490.1220
 CE C19PMC



50242
 621.490.1620
 ▶CHno 5.129.244



50355
 620.490.0001



N.A.
 620.492.6004

50823
 620.490.0962



51773
 623.492.0404

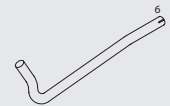

50217
 620.490.0365
 CE C1FMC



51267
 620.490.3319
 5.129.245 ▶CHno



51774
 620.492.5904

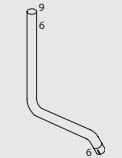

50216
 620.490.2125
 CE C28PMC
 Left hand side



50218
 617.492.0008
 617.490.1220
 CE C19PMC



50241
 621.490.1520
 ▶CHno 5.129.244



50355
 620.490.0001

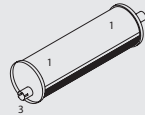

N.A.
 620.492.6104







50217
 620.490.0365
 CE C1FMC



51266
 620.490.3219
 5.129.245 ▶CHno



Mounting Parts

1	2	3	4	
50813 621.490.0042 655.490.0942 CE C4BMC	50810 620.997.0490 CE C1CMC	99778 071.555.078.502 CE C16CMC	99775 071.555.075.502 CE C8CMC	
				
5	6	7	8	9
99780 071.555.080.502 303.493.0343 CE C17CMC	99700 071.555.100.501	50903 302.490.0080 442.492.0080 CE C1GMC	50827 620.490.0840 620.492.0840 CE C7CMC	98402 CE RFL102
				

Horizontal
 RHD
 Standard moun-
 ting



Series 26-48 tons

System No.: 150201007

Manufacturers part number are quoted for reference only

Type **BM**















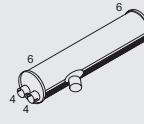

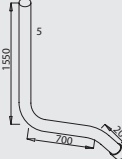



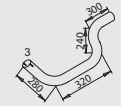
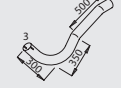







2629 B
WB 3200

659.030

Front pipe

Silencer

Tail pipe

<p>50253 655.490.0125 CE C139PMC</p> <p>Right hand side</p> 	<p>50277 620.490.0465 CE C2FMC</p> 	<p>51170 620.492.0208 CE C66PMC</p> 	<p>52107 655.490.1619 CE C158PMC</p> <p>▶CHno 5.439.561</p>  <p>...</p> <p>52219 655.490.4919</p> <p>5.439.562 ▶CHno</p> 	<p>50397 645.490.2301 CE C31SMC</p> 	<p>52732 655.492.3004 655.492.6204</p> 	<p>51798 655.492.0504 655.492.6205 655.492.1014</p> 						
<p>50254 655.490.0025 CE C140PMC</p> <p>Left hand side</p> 	<p>50277 620.490.0465 CE C2FMC</p> 	<p>51170 620.492.0208 CE C66PMC</p> 	<p>50188 655.490.1519 CE C157PMC</p> <p>▶CHno 5.439.561</p>  <p>...</p> <p>52218 655.490.4819</p> <p>5.439.562 ▶CHno</p> 	<p>Mounting Parts</p> <table border="1"> <tr> <td style="vertical-align: top;"> <p>1</p> <p>50903 302.490.0080 442.492.0080 CE C1GMC</p>  </td> <td style="vertical-align: top;"> <p>2</p> <p>50852 620.997.0590 CE C2CMC</p>  </td> <td style="vertical-align: top;"> <p>3</p> <p>50917 620.492.0940 674.492.0340 CE C6CMC</p>  </td> </tr> <tr> <td style="vertical-align: top;"> <p>4</p> <p>99704 071.555.104.501 CE C11CMC</p>  </td> <td style="vertical-align: top;"> <p>5</p> <p>99720 071.555.120.500 071.555.120.502 CE C25CMC</p>  </td> <td style="vertical-align: top;"> <p>6</p> <p>51801 621.490.0642 CE C13BMC</p>  </td> </tr> </table>			<p>1</p> <p>50903 302.490.0080 442.492.0080 CE C1GMC</p> 	<p>2</p> <p>50852 620.997.0590 CE C2CMC</p> 	<p>3</p> <p>50917 620.492.0940 674.492.0340 CE C6CMC</p> 	<p>4</p> <p>99704 071.555.104.501 CE C11CMC</p> 	<p>5</p> <p>99720 071.555.120.500 071.555.120.502 CE C25CMC</p> 	<p>6</p> <p>51801 621.490.0642 CE C13BMC</p> 
<p>1</p> <p>50903 302.490.0080 442.492.0080 CE C1GMC</p> 	<p>2</p> <p>50852 620.997.0590 CE C2CMC</p> 	<p>3</p> <p>50917 620.492.0940 674.492.0340 CE C6CMC</p> 										
<p>4</p> <p>99704 071.555.104.501 CE C11CMC</p> 	<p>5</p> <p>99720 071.555.120.500 071.555.120.502 CE C25CMC</p> 	<p>6</p> <p>51801 621.490.0642 CE C13BMC</p> 										

Vertical
RHD
Standard mounting

1013



1013

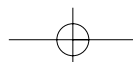

1014
Manufacturers part number are quoted for reference only

1014

Series 26-48 tons

System No.: 150200304

Type **BM**

► **CH**no 5.129.244

624.146

2633 S
WB 3200

Front pipe

Silencer

Tail pipe

51119
620.490.2025
CE C167PMC

Right hand side



50223
620.490.0625
CE C221PMC



50225
620.490.0319
CE C169PMC

Right hand side



50333
620.490.0701
CE C4SMC



50500
620.490.0021
CE C30PMC



50334
620.490.0601
CE C3 SMC

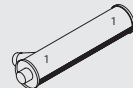

53613
624.492.0604



51118
620.490.2325
CE C168PMC

Left hand side



50224
620.490.0219
CE C170PMC

Left hand side



Mounting Parts

1

50807
620.490.0441
620.491.0321
CE C2BMC



2

50804
000.142.4257



3

50913
0201.141.00
0201.178.00
CE C6GMC



4

99710
071.555.110.501
CE C19CMC



5

99700
071.555.100.501



6

99794
071.555.094.502
CE C10CMC



7

50809
0201.175.00
301.492.0382
CE C1MMC



8

50811
623.492.0140



9

51836
620.491.0141
CE C27 BMC



10

50962
619.492.1341
624.492.0741
624.492.0841



Horizontal
RHD
Standard moun-
ting



Series 26-48 tons

System No.: 150200305

Manufacturers part number are quoted for reference only

Type 5.129.245 ▶CHno **BM** 624.146

2633 S

WB 3200

Front pipe

Silencer

Tail pipe

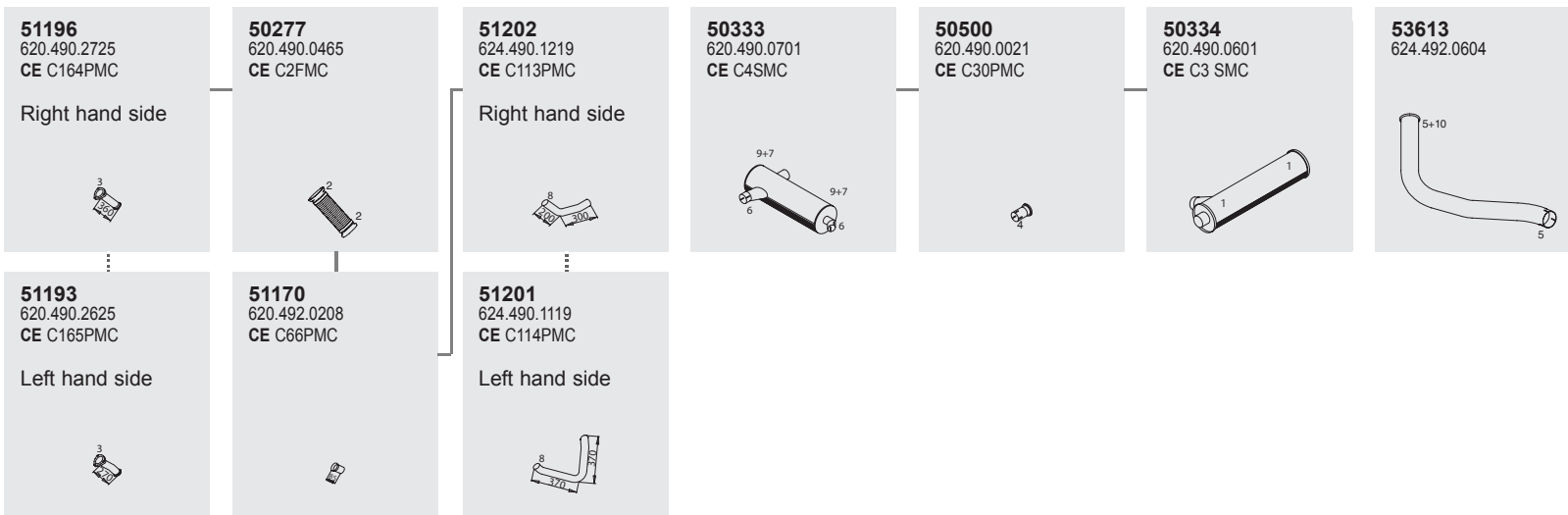

Mounting Parts

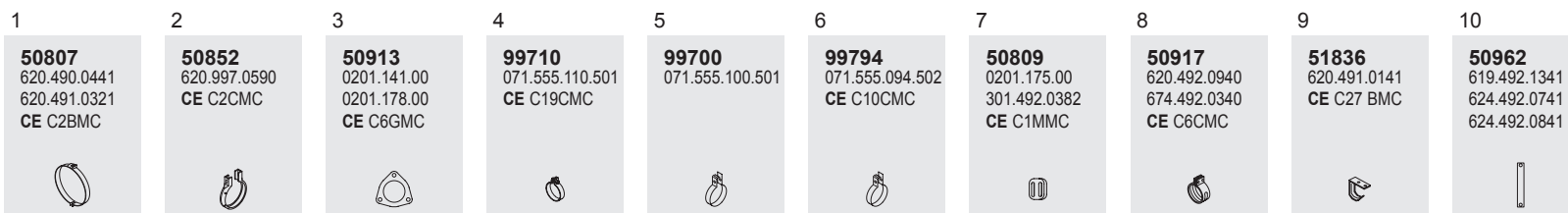

Horizontal
RHD
Standard moun-
ting

1015



1015

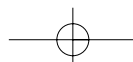

Series 26-48 tons

System No.: 150200338

1016
Manufacturers part number are quoted for reference only

Type **BM**

►CHno 5.129.244

624.048

 **2633**
WB 4500









 **3333 K**
WB 4500

 **3333 B**
WB 4500

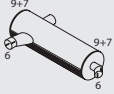







Front pipe

Silencer

Tail pipe

<p>51119 620.490.2025 CE C167PMC</p> <p>Right hand side</p> 	<p>50223 620.490.0625 CE C221PMC</p> 	<p>50225 620.490.0319 CE C169PMC</p> 	<p>50333 620.490.0701 CE C4SMC</p> 	<p>50500 620.490.0021 CE C30PMC</p> 	<p>50361 623.490.0001 CE C23SMC</p> 	<p>53606 620.492.5104 CE C67PMC</p> 	
<p>51118 620.490.2325 CE C168PMC</p> <p>Left hand side</p> 	<p>50223 620.490.0625 CE C221PMC</p> 	<p>50224 620.490.0219 CE C170PMC</p> 					

Mounting Parts

1	2	3	4	5	6	7	8	9
<p>50807 620.490.0441 620.491.0321 CE C2BMC</p> 	<p>50804 000.142.4257</p> 	<p>50913 0201.141.00 0201.178.00 CE C6GMC</p> 	<p>99710 071.555.110.501 CE C19CMC</p> 	<p>99704 071.555.104.501 CE C11CMC</p> 	<p>99794 071.555.094.502 CE C10CMC</p> 	<p>50809 0201.175.00 301.492.0382 CE C1MMC</p> 	<p>50811 623.492.0140</p> 	<p>51836 620.491.0141 CE C27 BMC</p> 

Horizontal
RHD
Standard moun-
ting



Series 26-48 tons



System No.: 150200339

Manufacturers part number are quoted for reference only

Type **BM**

5.129.245 ▶CHno

624.048

-  **2633**
WB 4500
-  **3333 K**
WB 4500
-  **3333 B**
WB 4500







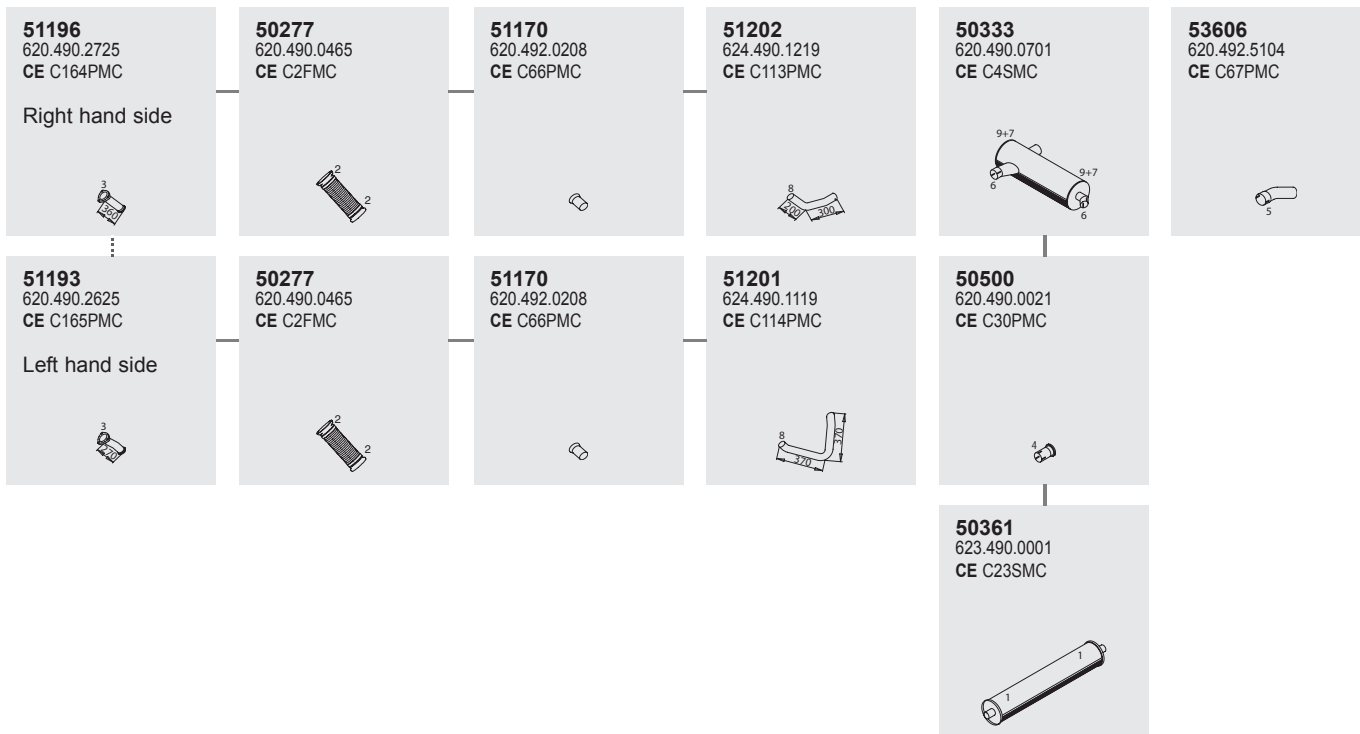

Front pipe

Silencer

Tail pipe



Mounting Parts

- | 1 | 2 | 3 | 4 | 5 | 6 | 7 | 8 | 9 |
|---|---|--|---|---|---|---|---|---|
| 50807
620.490.0441
620.491.0321
CE C2BMC | 50852
620.997.0590
CE C2CMC | 50913
0201.141.00
0201.178.00
CE C6GMC | 99710
071.555.110.501
CE C19CMC | 99700
071.555.100.501 | 99794
071.555.094.502
CE C10CMC | 50809
0201.175.00
301.492.0382
CE C1MMC | 50917
620.492.0940
674.492.0340
CE C6CMC | 51836
620.491.0141
CE C27 BMC |
|  |  |  |  |  |  |  |  |  |

Horizontal
RHD
Standard moun-
ting

1017



1017

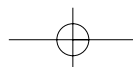

Series 26-48 tons

System No.: 150200311

1018
Manufacturers part number are quoted for reference only

Type **BM**

5.149.102 ▶CHno
624.336
624.338
624.339
 2636 AS
WB 3500
 2636 AK
WB 3500, 3850

Front pipe

51198
621.490.0825
Right hand side

50217
620.490.0365
CE C1FMC

50218
617.492.0008
617.490.1220
CE C19PMC

51156
620.490.3119
Right hand side

⋮
51212
621.490.0625
Left hand side

50217
620.490.0365
CE C1FMC

50218
617.492.0008
617.490.1220
CE C19PMC

51157
620.490.3019
Left hand side

Silencer

50355
620.490.0001

50355
620.490.0001

Tail pipe

52655
624.492.1004
Right hand side

⋮
53610
624.492.0904
Left hand side

Mounting Parts

1
50813
621.490.0042
655.490.0942
CE C4BMC

2
50810
620.997.0490
CE C1CMC

3
99778
071.555.078.502
CE C16CMC

4
99775
071.555.075.502
CE C8CMC

5
50903
302.490.0080
442.492.0080
CE C1GMC

6
50827
620.490.0840
620.492.0840
CE C7CMC

7
50822
383.492.1341
617.492.1341
617.492.2841

8
50817
621.492.0341
621.492.0441

9
50809
0201.175.00
301.492.0382
CE C1MMC

Horizontal
RHD
Standard moun-
ting



Series 26-48 tons

System No.: 150200310

Manufacturers part number are quoted for reference only

Type **BM**

5.129.245 ▶CHno
5.149.101 624.336
 624.338
 624.339

2636 AS
WB 3500

2636 AK
WB 3500, 3850

Front pipe

Silencer

Tail pipe

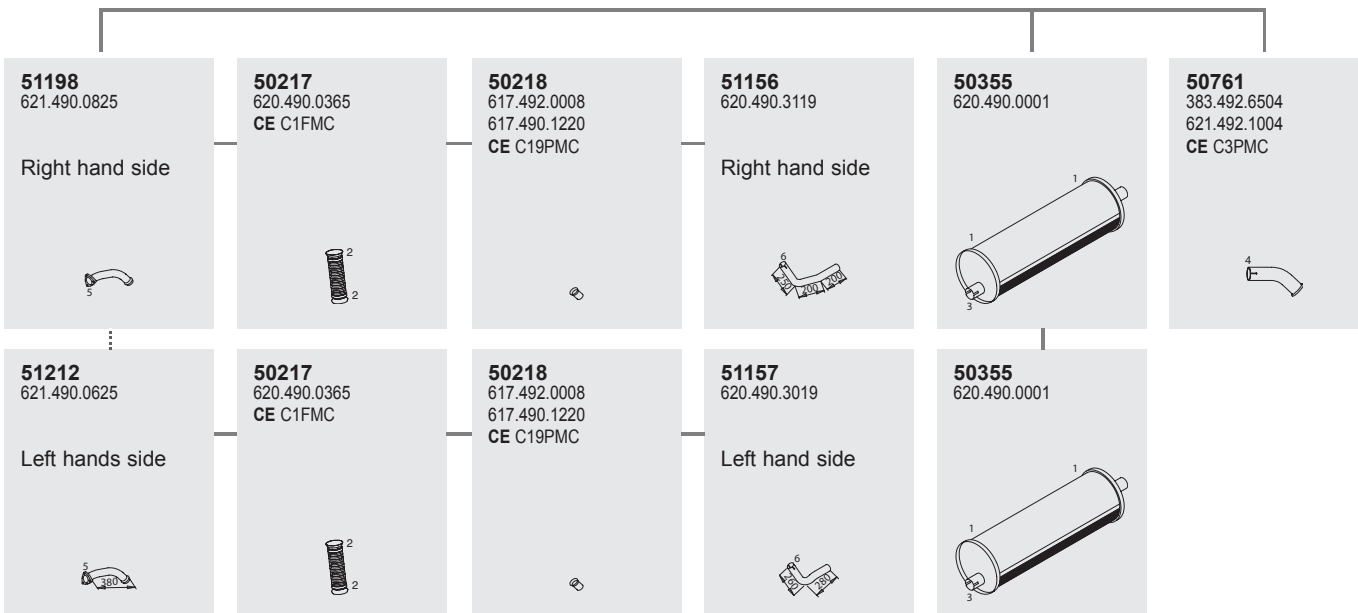

Mounting Parts

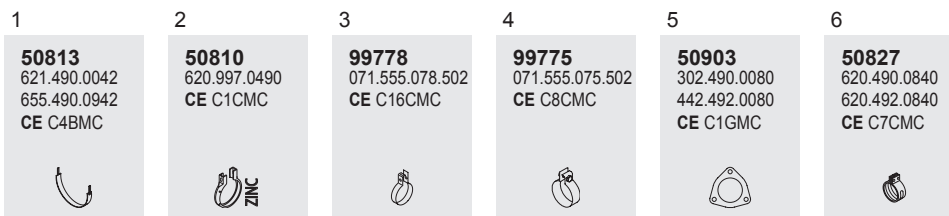

Horizontal
RHD
Standard moun-
ting

1019



1019

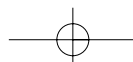

Series 26-48 tons

System No.: 150200309

1020
Manufacturers part number are quoted for reference only

Type **BM**

5.129.245 ▶CHno











624.237

 **2636**
WB 4100
3036
WB 4100
3336
WB 4100
 **2645 AF**
WB 4100

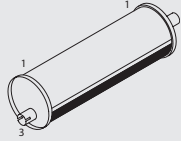



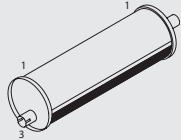

Front pipe

Silencer

Tail pipe

<p>51198 621.490.0825</p> <p>Right hand side</p> 	<p>50217 620.490.0365 CE C1FMC</p> 	<p>50218 617.492.0008 617.490.1220 CE C19PMC</p> 	<p>51156 620.490.3119</p> <p>Right hand side</p> 	<p>50355 620.490.0001</p> 	<p>50761 383.492.6504 621.492.1004 CE C3PMC</p> 
⋮					
<p>51212 621.490.0625</p> <p>Left hand side</p> 	<p>50217 620.490.0365 CE C1FMC</p> 	<p>50218 617.492.0008 617.490.1220 CE C19PMC</p> 	<p>51157 620.490.3019</p> <p>Left hand side</p> 	<p>50355 620.490.0001</p> 	

Mounting Parts

<p>1</p> <p>50813 621.490.0042 655.490.0942 CE C4BMC</p> 	<p>2</p> <p>50810 620.997.0490 CE C1CMC</p> 	<p>3</p> <p>99778 071.555.078.502 CE C16CMC</p> 	<p>4</p> <p>99775 071.555.075.502 CE C8CMC</p> 	<p>5</p> <p>50903 302.490.0080 442.492.0080 CE C1GMC</p> 	<p>6</p> <p>50827 620.490.0840 620.492.0840 CE C7CMC</p> 
--	---	--	--	--	--

Horizontal
RHD
Standard moun-
ting







Series 26-48 tons

System No.: 150200308

Manufacturers part number are quoted for reference only

Type **BM**

- ▶ **CH**no 5.129.244
- 624.237
- 624.336
-  **2636**
624.338
- WB 4100
- 624.339
- 3036**
- WB 4100
- 3336**
- WB 4100
-  **2636 AS**
- WB 3500
-  **2636 AK**
- WB 3500, 3850
- 3826 AK**
- WB 3850
-  **2645 AF**
- WB 4100





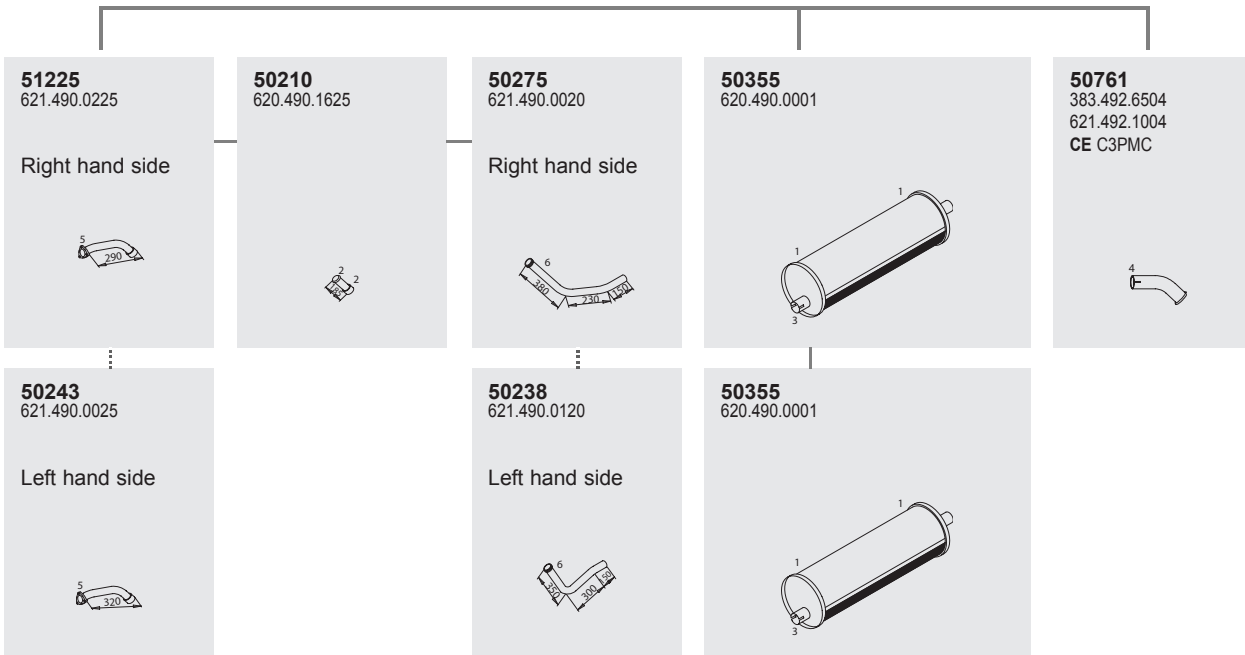

Front pipe

Silencer

Tail pipe



Mounting Parts

- | | | | | | |
|---|---|--|---|---|---|
| 1 | 2 | 3 | 4 | 5 | 6 |
| 50813
621.490.0042
655.490.0942
CE C4BMC | 50803
000.142.3957 | 99778
071.555.078.502
CE C16CMC | 99775
071.555.075.502
CE C8CMC | 50903
302.490.0080
442.492.0080
CE C1GMC | 51807
387.492.0240 |
|  |  |  |  |  |  |

Horizontal
RHD
Standard moun-
ting

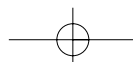

Series 26-48 tons

System No.: 150200341

1022 Manufacturers part number are quoted for reference only

Type **BM**

5.129.245 ▶CHno

624.136

 **2636 S**
WB 3200
3336 S
WB 3200
3536 S
WB 3200

 **2636 LS**
WB 3200

Front pipe

Silencer

Tail pipe

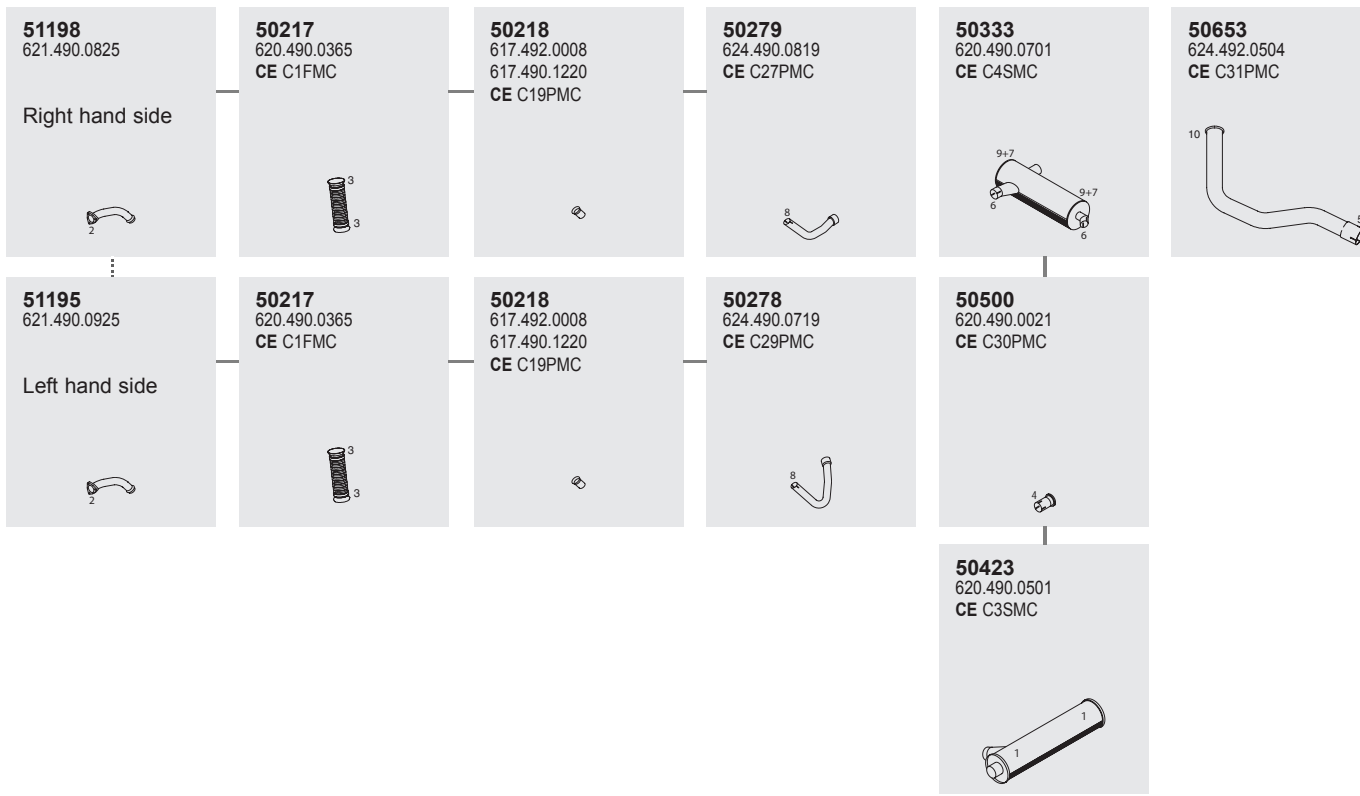

Mounting Parts

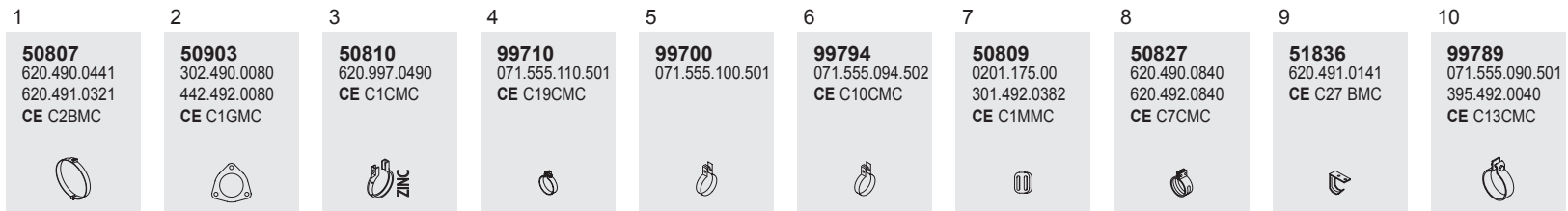

Horizontal
RHD
Standard moun-
ting



Series 26-48 tons

System No.: 150200335









Manufacturers part number are quoted for reference only

Type **BM**

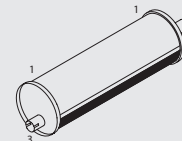



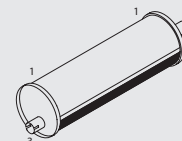

▶CHno 5.129.244

624.139

-  **2636 K**
WB 3850
- 3336 K**
WB 3850
- 3536 K**
WB 3850
-  **3336 B**
WB 3850

	Front pipe		Silencer	Tail pipe
51225 621.490.0225 Right hand side 	50210 620.490.1625 	N.A.	50355 620.490.0001 	50761 383.492.6504 621.492.1004 CE C3PMC 
51229 620.490.1325 Left hand side 	50210 620.490.1625 	N.A.	50355 620.490.0001 	50761 383.492.6504 621.492.1004 CE C3PMC 

Mounting Parts

1 50813 621.490.0042 655.490.0942 CE C4BMC 	2 50803 000.142.3957 	3 99778 071.555.078.502 CE C16CMC 	4 99775 071.555.075.502 CE C8CMC 	5 50903 302.490.0080 442.492.0080 CE C1GMC 	6 51807 387.492.0240 
---	---	--	--	---	---

Horizontal
RHD
Standard moun-
ting

1023



1023

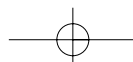

1024

1024

Series 26-48 tons

System No.: 150200336

Type **BM**

► **CH** no 5.149.101
(BM 624.139)

2636
WB 4100, 4500
3336
WB 4500
3536
WB 4100, 4500
4436
WB 4500
4836
WB 4500

2636 K
WB 3850
3336 K
WB 3850, 4100,
4500
3536 K
WB 3850

3336 B
WB 3850, 4100

624.139

Front pipe

Silencer

Tail pipe



Mounting Parts

1	2	3	4	5	6	7	8	9
50813 621.490.0042 655.490.0942 CE C4BMC	50810 620.997.0490 CE C1CMC	99778 071.555.078.502 CE C16CMC	99775 071.555.075.502 CE C8CMC	50903 302.490.0080 442.492.0080 CE C1GMC	50827 620.490.0840 620.492.0840 CE C7CMC	50822 383.492.1341 617.492.1341 617.492.2841	50817 621.492.0341 621.492.0441	50809 0201.175.00 301.492.0382 CE C1MMC

Horizontal
RHD
Standard moun-
ting

Manufacturers part number are quoted for reference only



Series 26-48 tons

System No.: 150200370

Manufacturers part number are quoted for reference only

Type **BM**

► **CH**no 5.149.101
(BM 624.139) 624.037
624.038
624.139

All ch.no.
(BM 624.037, 038)



2636
WB 4100, 4500

3336
WB 4500

3536
WB 4100, 4500

4436
WB 4500

4836
WB 4500



2636 K
WB 3850

3336 K
WB 3850, 4100,
4500

3536 K
WB 3850



3336 B
WB 3850, 4100

Front pipe

Silencer

Tail pipe

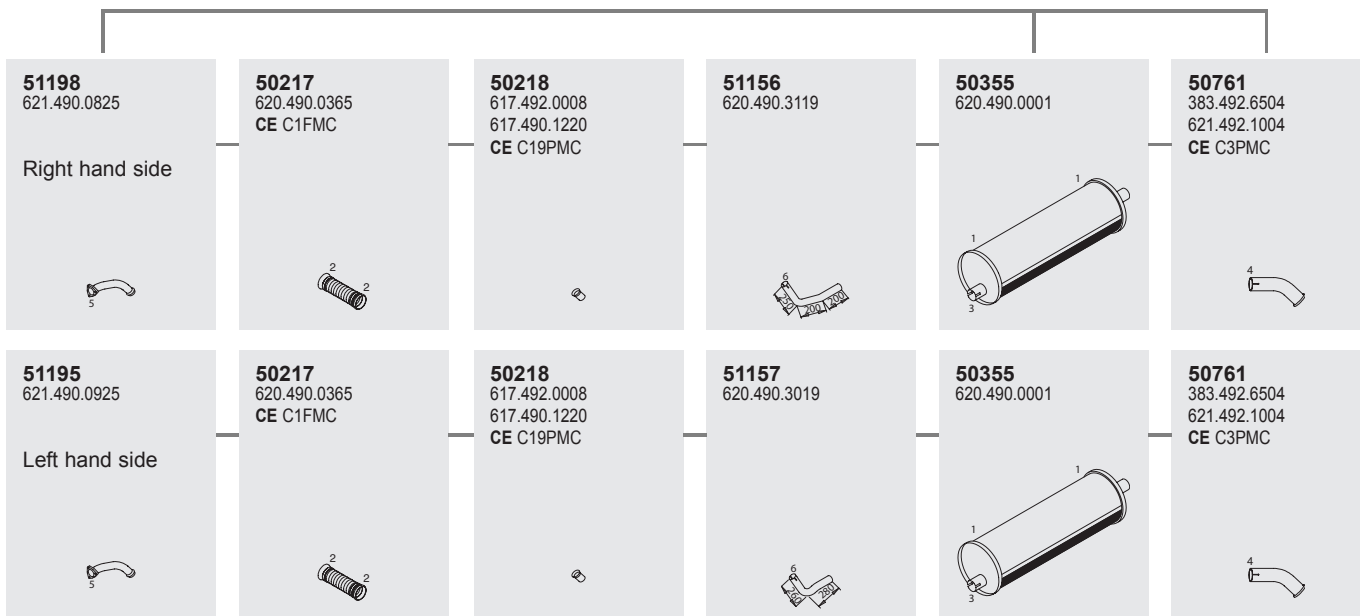

Mounting Parts

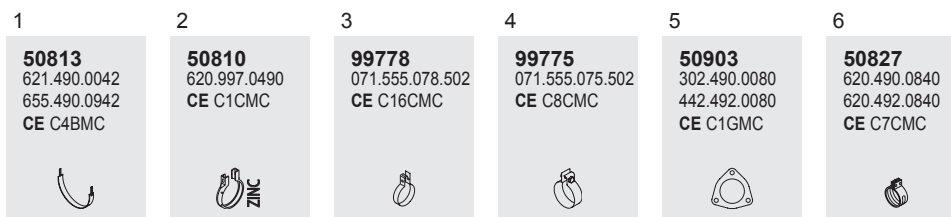

Horizontal
RHD
Standard moun-
ting

1025



1025

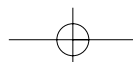



1026 Manufacturers part number are quoted for reference only

1026

Series 26-48 tons

System No.: 150200313

Type **BM**

►CHno 5.322.979

625.009

- 3025**
WB 4200
- 3028**
WB 4200
- 3228**
WB 4200

	Front pipe	Silencer	Tail pipe
<p>50292 619.490.0125 CE C58PMC</p> <p>Right hand side</p>	<p>50217 620.490.0365 CE C1FMC</p>	<p>50218 617.492.0008 617.490.1220 CE C19PMC</p>	<p>N.A.</p> <p>619.490.3020 Right hand side</p>
<p>50291 619.490.0025 CE C59PMC</p> <p>Left hand side</p>	<p>50217 620.490.0365 CE C1FMC</p>	<p>50218 617.492.0008 617.490.1220 CE C19PMC</p>	<p>N.A.</p> <p>619.490.2920 Left hand side</p>
		<p>50391 620.490.1401</p>	<p>53670 625.492.0314</p> <p>Right hand side</p>
		<p>50391 620.490.1401</p>	<p>53669 625.492.0214</p> <p>Left hand side</p>

Mounting Parts

<p>1</p> <p>51801 621.490.0642 CE C13BMC</p>	<p>2</p> <p>50810 620.997.0490 CE C1CMC</p>	<p>3</p> <p>99778 071.555.078.502 CE C16CMC</p>	<p>4</p> <p>99775 071.555.075.502 CE C8CMC</p>	<p>5</p> <p>50903 302.490.0080 442.492.0080 CE C1GMC</p>	<p>6</p> <p>50827 620.490.0840 620.492.0840 CE C7CMC</p>
--	---	---	--	--	--

Horizontal
RHD
Standard moun-
ting



Series 26-48 tons

System No.: 150200312

Manufacturers part number are quoted for reference only

Type **BM**

►CHno 5.322.978









625.009

3025
WB 4200
3028
WB 4200
3228
WB 4200

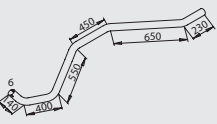
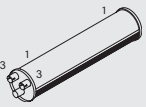





Front pipe

Silencer

Tail pipe

<p>50292 619.490.0125 CE C58PMC</p> <p>Right hand side</p> 	<p>50217 620.490.0365 CE C1FMC</p> 	<p>50218 617.492.0008 617.490.1220 CE C19PMC</p> 	<p>51272 619.490.2320 CE C73PMC</p> <p>Right hand side</p> 	<p>50364 617.490.1901 CE C34SMC</p> 	<p>51665 619.492.3004</p> 
⋮					
<p>50291 619.490.0025 CE C59PMC</p> <p>Left hand side</p> 	<p>50217 620.490.0365 CE C1FMC</p> 	<p>50218 617.492.0008 617.490.1220 CE C19PMC</p> 	<p>51270 619.490.2220 CE C74PMC</p> <p>Left hand side</p> 		

Mounting Parts

<p>1</p> <p>51800 621.490.0642 CE C42BMC</p> 	<p>2</p> <p>50810 620.997.0490 CE C1CMC</p> 	<p>3</p> <p>99587</p> 	<p>4</p> <p>99789 071.555.090.501 395.492.0040 CE C13CMC</p> 	<p>5</p> <p>50903 302.490.0080 442.492.0080 CE C1GMC</p> 	<p>6</p> <p>50827 620.490.0840 620.492.0840 CE C7CMC</p> 
--	---	---	--	--	--

Horizontal
RHD
Standard moun-
ting

1027





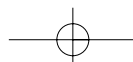











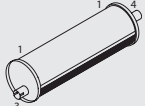
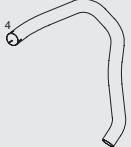



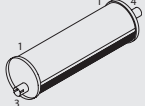

1027



Series 26-48 tons

System No.: 150201004

1028
Manufacturers part number are quoted for reference only

Type	BM	Front pipe		Silencer		Tail pipe					
 3025 WB 4200 3028 WB 4200 3228 WB 4200 3233 WB 4200	625.005	50292 619.490.0125 CE C58PMC Right hand side 	50217 620.490.0365 CE C1FMC 	50218 617.492.0008 617.490.1220 CE C19PMC 	N A 619.490.3020 Right hand side	50391 620.490.1401 	51666 619.492.2904 Right hand side 	50823 620.490.0962 			
		50291 619.490.0025 CE C59PMC Left hand side 	50217 620.490.0365 CE C1FMC 	50218 617.492.0008 617.490.1220 CE C19PMC 	N.A. 619.490.2920 Left hand side	50391 620.490.1401 	N. A. 619.492.0607 Left hand side	51668 619.492.0407 	N.A. 619.492.2604		
		Mounting Parts									
		1 51801 621.490.0642 CE C13BMC 	2 50810 620.997.0490 CE C1CMC 	3 99778 071.555.078.502 CE C16CMC 	4 99775 071.555.075.502 CE C8CMC 	5 99580 CE C10 CMC 	6 99700 071.555.100.501 	7 99704 071.555.104.501 CE C11CMC 	8 50903 302.490.0080 442.492.0080 CE C1GMC 	9 50827 620.490.0840 620.492.0840 CE C7CMC 	10 50811 623.492.0140 
Vertical RHD Standard moun- ting											



Series 26-48 tons

System No.: 150200314

Manufacturers part number are quoted for reference only

Type **BM**

	625.018
3028	625.019
WB 4100, 4500	625.028
3235	625.029
WB 4100, 4500	
3228	
WB 4100	
3328	
WB 4100, 4500	
3528	
WB 4100, 4500	
3535	
WB 4100, 4500	

Front pipe

51274
622.490.0425

Right hand side

50217
620.490.0365
CE C1FMC

50218
617.492.0008
617.490.1220
CE C19PMC

51276
625.490.0119

Right hand side

51236
622.490.0325
625.490.0325
CE C145PMC
Left hand side

50217
620.490.0365
CE C1FMC

50218
617.492.0008
617.490.1220
CE C19PMC

51275
625.490.0019

Left hand side

Silencer

50389
621.490.0001

50389
621.490.0001

Tail pipe

51770
624.492.3004

Right hand side

51771
624.492.3104

Left hand side

Mounting Parts

1, 624.490.0142

N.A.

2

50810
620.997.0490
CE C1CMC

3

99778
071.555.078.502
CE C16CMC

4

50903
302.490.0080
442.492.0080
CE C1GMC

5

50827
620.490.0840
620.492.0840
CE C7CMC

Horizontal
RHD
Standard moun-
ting

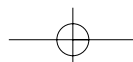

1030
Manufacturers part number are quoted for reference only

Series 26-48 tons

System No.: 150200315

Type	BM
3229 WB 5200	625.101
3229 K WB 4200	625.108

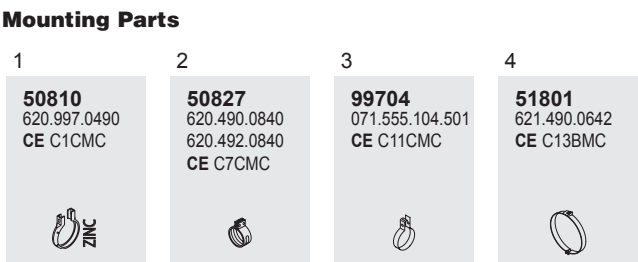
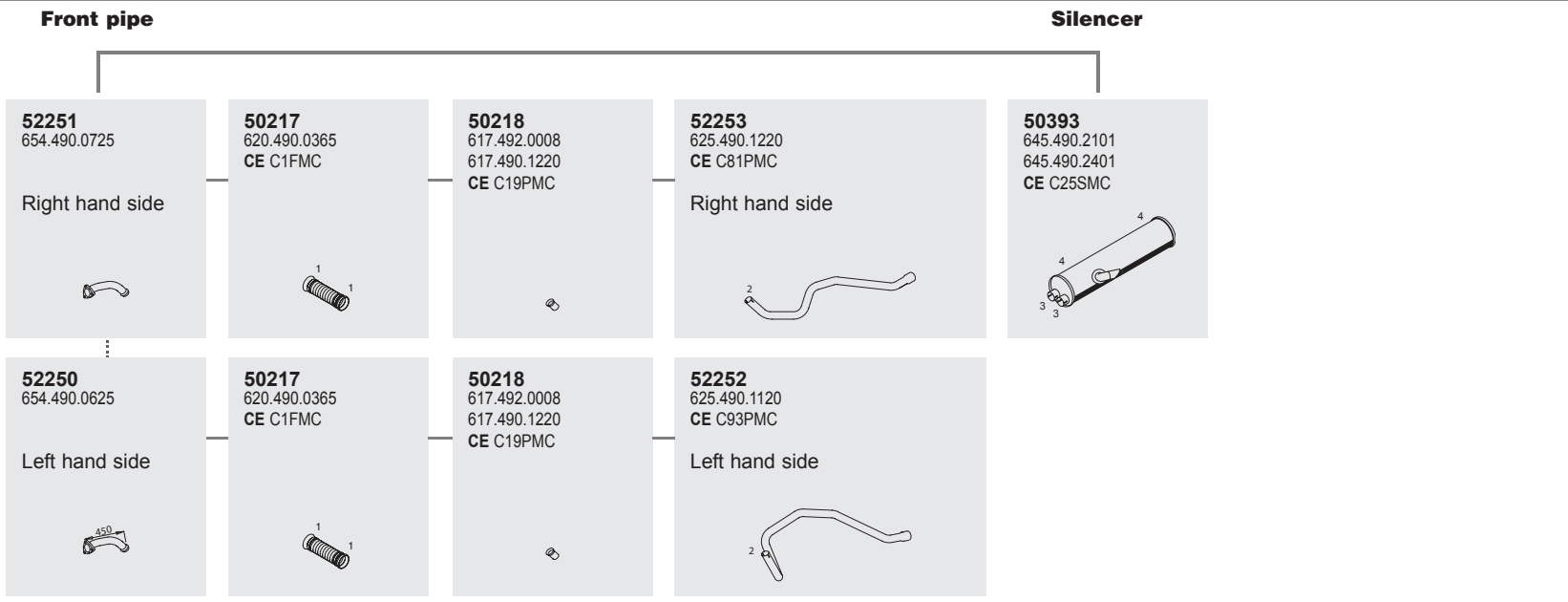

Horizontal
RHD
Standard moun-
ting



Series 26-48 tons

System No.: 150200374

Manufacturers part number are quoted for reference only

Type **BM**



3233 K
 WB 4200
3234 K
 WB 4200

625.118

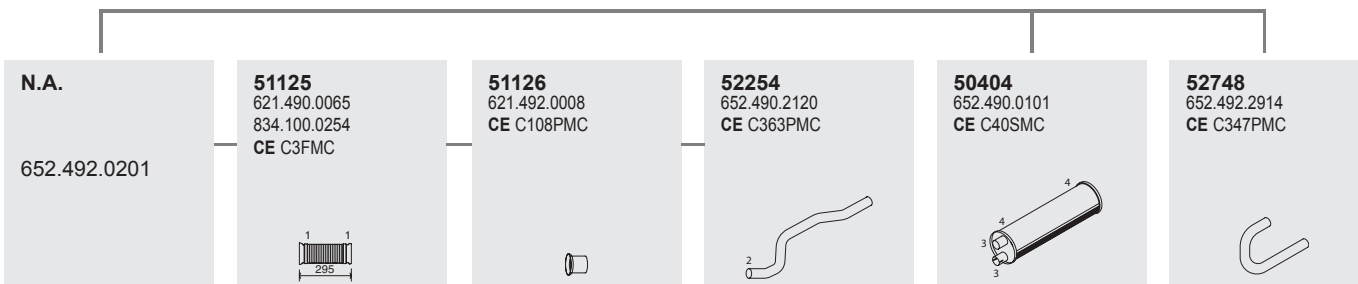
Front pipe

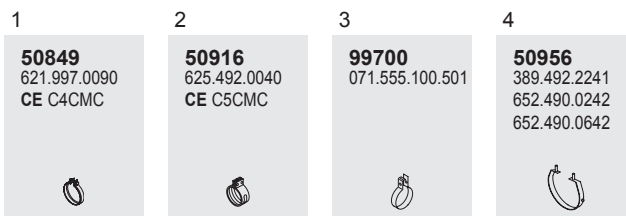

Mounting Parts



Horizontal
 RHD
 Standard moun-
 ting

1031



1031

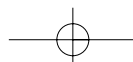



1032
Manufacturers part number are quoted for reference only

Series 26-48 tons

System No.: 150200366

Type **BM**

5.761.861 ▶CHno	625.120
3235	625.121
WB 4100, 5200	625.130
3238	625.131
WB 4100, 4500,	625.132
5200	625.136
3240	625.137
WB 4100	625.148
3538	625.149
WB 4100, 4500	
3540	
WB 4100	
3535 K	
WB 4100, 4500	
3548 K	
WB 4500	
4435 K	
WB 4500	

Front pipe

Silencer

51125
621.490.0065
834.100.0254
CE C3FMC
Right hand side



51126
621.492.0008
CE C108PMC



52245
625.490.0819
625.490.2420



50393
645.490.2101
645.490.2401
CE C25SMC



51125
621.490.0065
834.100.0254
CE C3FMC
Left hand side



51126
621.492.0008
CE C108PMC



52244
625.490.0419

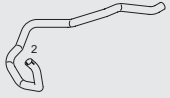

Mounting Parts

1
50849
621.997.0090
CE C4CMC



2
50916
625.492.0040
CE C5CMC



3
99704
071.555.104.501
CE C11CMC



Horizontal
RHD
Standard moun-
ting



Series 26-48 tons

System No.: 150201017

Manufacturers part number are quoted for reference only

Type **BM**









 **3236 A**
WB 6500

625.374

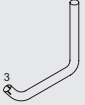

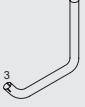

Front pipe

Silencer

Tail pipe

<p>N.A.</p> <p>625.490.0225 Right hand side</p>	<p>50217 620.490.0365 CE C1FMC</p> 	<p>52284 625.490.0025</p> 	<p>52257 625.490.1020</p> 	<p>50392 625.490.0201</p> <p>Excl. 6.900.001 ▶CHno 6.900.006</p> 	<p>52740 625.492.0204</p> 
<p>N.A.</p> <p>625.490.0125 Left hand side</p>	<p>50217 620.490.0365 CE C1FMC</p> 	<p>52284 625.490.0025</p> 	<p>52257 625.490.1020</p> 	<p>50392 625.490.0201</p> <p>Excl. 6.900.001 ▶CHno 6.900.006</p> 	<p>52740 625.492.0204</p> 

Mounting Parts

<p>1</p> <p>50852 620.997.0590 CE C2CMC</p> 	<p>2</p> <p>99704 071.555.104.501 CE C11CMC</p> 	<p>3</p> <p>50917 620.492.0940 674.492.0340 CE C6CMC</p> 	<p>4</p> <p>51803 625.490.0042</p> 	<p>5</p> <p>98402 CE RFL102</p> 
---	---	---	--	---

Vertical
RHD
Standard mounting

1033



1033

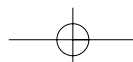



1034
Manufacturers part number are quoted for reference only

Series 26-48 tons

System No.: 150200307

1034

Type **BM**

5.129.245 ▶CHno 624.191
624.196

3338
WB 3200

2633 S
WB 3200
2638 S
WB 3200

2633 LS
WB 3200

Front pipe

51197
620.490.2525
CE C259PMC

Right hand side

50277
620.490.0465
CE C2FMC

51202
624.490.1219
CE C113PMC

Right hand side

50333
620.490.0701
CE C4SMC

50500
620.490.0021
CE C30PMC

50334
620.490.0601
CE C3 SMC

53613
624.492.0604

51194
620.490.2425
621.490.2425
CE C258PMC

Left hand side

51170
620.492.0208
CE C66PMC

51201
624.490.1119
CE C114PMC

Left hand side

Silencer

Tail

Mounting Parts

1

50807
620.490.0441
620.491.0321
CE C2BMC

2

50852
620.997.0590
CE C2CMC

3

50913
0201.141.00
0201.178.00
CE C6GMC

4

99710
071.555.110.501
CE C19CMC

5

99700
071.555.100.501

6

99794
071.555.094.502
CE C10CMC

7

50809
0201.175.00
301.492.0382
CE C1MMC

8

50917
620.492.0940
674.492.0340
CE C6CMC

9

51836
620.491.0141
CE C27 BMC

10

50962
619.492.1341
624.492.0741
624.492.0841

Horizontal
RHD
Standard moun-
ting



Series 26-48 tons

System No.: 150200306

Manufacturers part number are quoted for reference only

Type **BM**

▶ **CH**no 5.129.244 624.191
624.196

3338
WB 3200

2633 S
WB 3200
2638 S
WB 3200

2633 LS
WB 3200

Front pipe

Silencer

Tail pipe

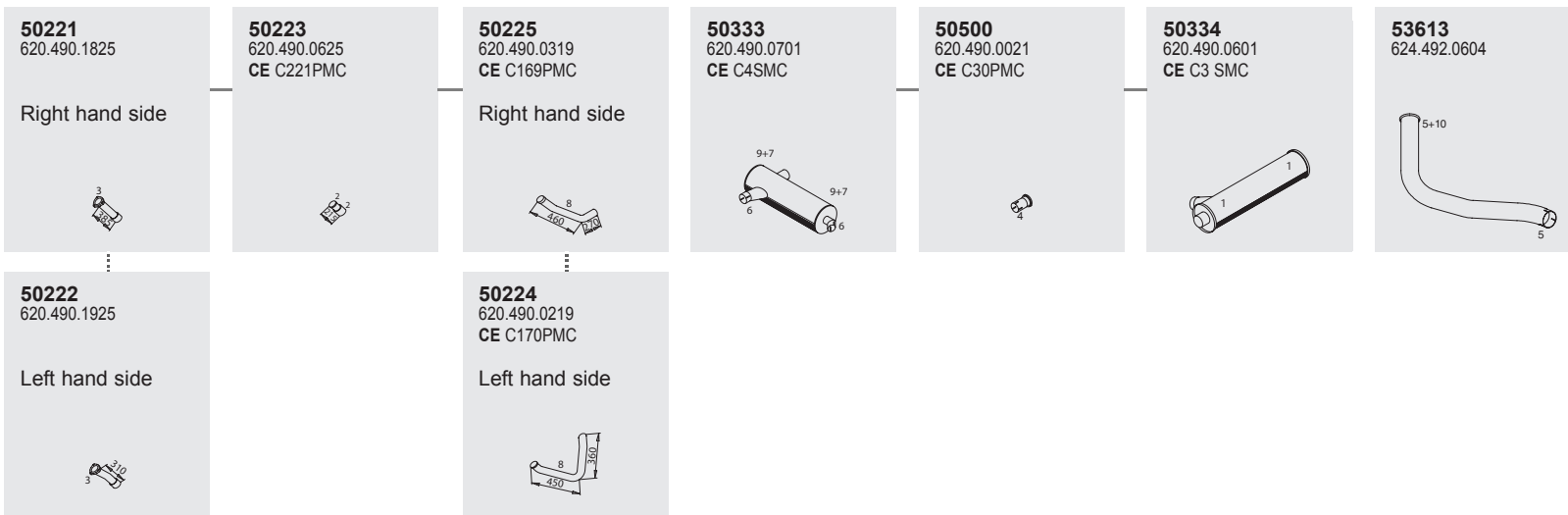

Mounting Parts

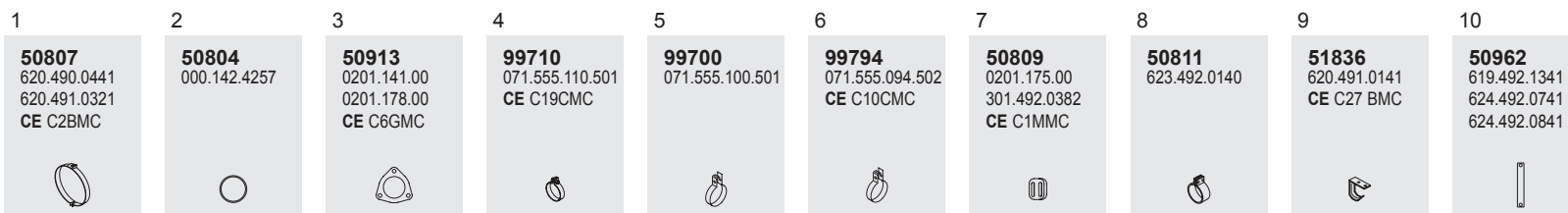

Horizontal
RHD
Standard moun-
ting

1035



1035

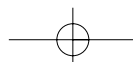

1036
Manufacturers part number are quoted for reference only



1036

Series 26-48 tons

System No.: 150200301





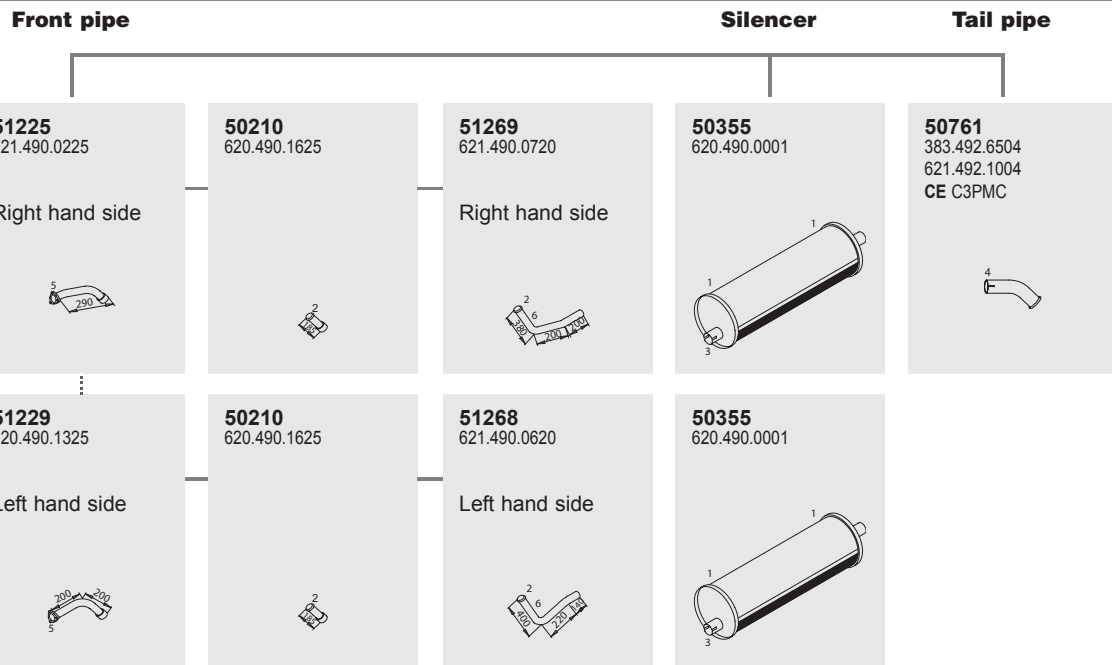

Type **BM**

5.129.244 ▶CHno 624.137

-  **3536**
WB 3200
- 3636**
WB 3200
- 4436**
WB 3200
-  **2636 K**
WB 3200
- 3336 K**
WB 3200



Mounting Parts

- | | | | | | |
|--|--|--|--|--|--|
| <p>1</p> <p>50813
621.490.0042
655.490.0942
CE C4BMC</p>  | <p>2</p> <p>50803
000.142.3957</p>  | <p>3</p> <p>99778
071.555.078.502
CE C16CMC</p>  | <p>4</p> <p>99775
071.555.075.502
CE C8CMC</p>  | <p>5</p> <p>50903
302.490.0080
442.492.0080
CE C1GMC</p>  | <p>6</p> <p>51807
387.492.0240</p>  |
|--|--|--|--|--|--|

Horizontal
RHD
Standard moun-
ting



Series 26-48 tons

System No.: 150201015

Manufacturers part number are quoted for reference only





Type
3538
 WB 4100
3535 B
 WB 4100

BM
 625.135
 625.145





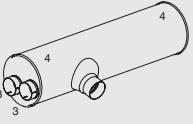
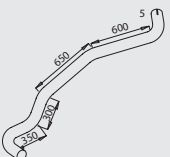
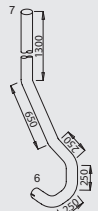

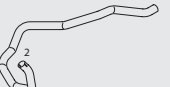
Front pipe

Silencer

Tail pipe

<p>51125 621.490.0065 834.100.0254 CE C3FMC Right hand side</p> 	<p>51126 621.492.0008 CE C108PMC</p> 	<p>52245 625.490.0819 625.490.2420</p> 	<p>50371 645.490.2001</p> 	<p>52743 625.490.0121</p> 	<p>52744 625.492.2204 655.492.2414</p> 
<p>51125 621.490.0065 834.100.0254 CE C3FMC Left hand side</p> 	<p>51126 621.492.0008 CE C108PMC</p> 	<p>52244 625.490.0419</p> 			

Mounting Parts

1	2	3	4	5	6	7
<p>50849 621.997.0090 CE C4CMC</p> 	<p>50916 625.492.0040 CE C5CMC</p> 	<p>99704 071.555.104.501 CE C11CMC</p> 	<p>51801 621.490.0642 CE C13BMC</p> 	<p>99720 071.555.120.500 071.555.120.502 CE C25CMC</p> 	<p>99724 071.555.124.500</p> 	<p>98420</p> 

Vertical
 RHD
 Standard moun-
 ting

1037

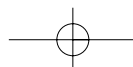



1038
Manufacturers part number are quoted for reference only

Series 26-48 tons

System No.: 150200368

Type	BM
3538 WB 4100, 5200	625.258 625.259

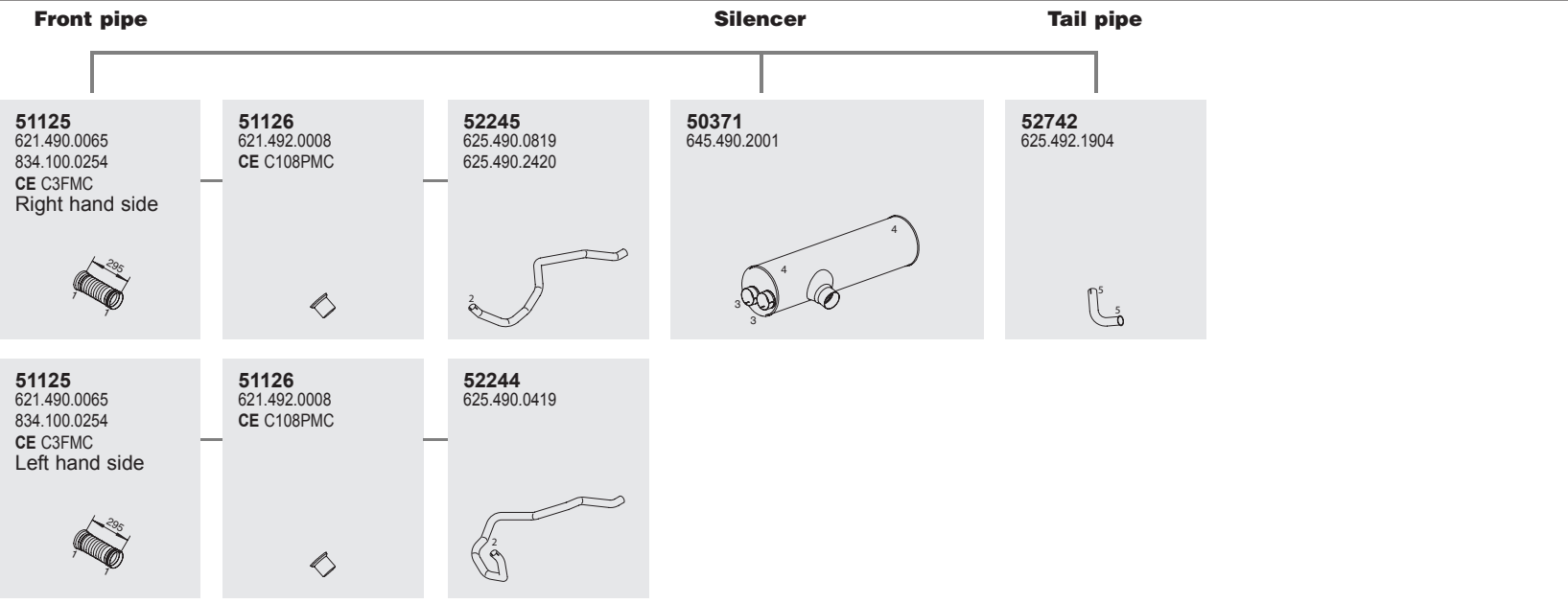

Mounting Parts

1	2	3	4	5
50849 621.997.0090 CE C4CMC	50916 625.492.0040 CE C5CMC	99704 071.555.104.501 CE C11CMC	51801 621.490.0642 CE C13BMC	99720 071.555.120.500 071.555.120.502 CE C25CMC

Horizontal
RHD
Standard mounting



Series 26-48 tons

System No.: 150201008

Manufacturers part number are quoted for reference only

Type **BM**

▶ **CH**no 5.761.860 625.135
 625.145





3538
 WB 4100

3535 B
 WB 4100





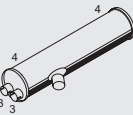
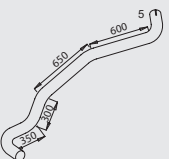
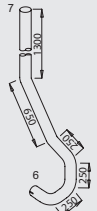

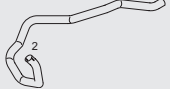
Front pipe

Silencer

Tail pipe

<p>51125 621.490.0065 834.100.0254 CE C3FMC Right hand side</p> 	<p>51126 621.492.0008 CE C108PMC</p> 	<p>52245 625.490.0819 625.490.2420</p> 	<p>50371 645.490.2001</p> 	<p>52743 625.490.0121</p> 	<p>52744 625.492.2204 655.492.2414</p> 
<p>51125 621.490.0065 834.100.0254 CE C3FMC Left hand side</p> 	<p>51126 621.492.0008 CE C108PMC</p> 	<p>52244 625.490.0419</p> 			

Mounting Parts

<p>1</p> <p>50849 621.997.0090 CE C4CMC</p> 	<p>2</p> <p>50916 625.492.0040 CE C5CMC</p> 	<p>3</p> <p>99704 071.555.104.501 CE C11CMC</p> 	<p>4</p> <p>51801 621.490.0642 CE C13BMC</p> 	<p>5</p> <p>99720 071.555.120.500 071.555.120.502 CE C25CMC</p> 	<p>6</p> <p>99724 071.555.124.500</p> 	<p>7</p> <p>98420</p> 
---	---	---	--	--	--	---

Vertical
 RHD
 Standard moun-
 ting

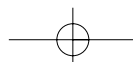



Series 26-48 tons

System No.: 150201010

1040
Manufacturers part number are quoted for reference only











Type
 3548
WB 1850, 2500
3550
WB 1850, 2500

BM
625.196
625.197



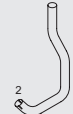

Front pipe

Silencer

Tail pipe

<p>51125 621.490.0065 834.100.0254 CE C3FMC Right hand side</p> 	<p>51126 621.492.0008 CE C108PMC</p> 	<p>52248 080.490.0047 699.490.3547</p> 	<p>52249 699.492.1006</p> 	<p>50430 625.490.0501</p> 	<p>52745 699.492.0406</p> 
<p>52246 625.490.0047</p> <p>Left hand side</p> 	<p>51125 621.490.0065 834.100.0254 CE C3FMC</p> 	<p>51126 621.492.0008 CE C108PMC</p> 	<p>52247 699.490.3747</p> 	<p>50430 625.490.0501</p> 	<p>52745 699.492.0406</p> 

Mounting Parts

<p>1</p> <p>50849 621.997.0090 CE C4CMC</p> 	<p>2</p> <p>50916 625.492.0040 CE C5CMC</p> 	<p>3</p> <p>99704 071.555.104.501 CE C11CMC</p> 	<p>4</p> <p>99700 071.555.100.501</p> 
---	---	--	---

Vertical
RHD
Standard moun-
ting





Series 26-48 tons

System No.: 150201011

Manufacturers part number are quoted for reference only

Type **BM**









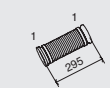

4050 A
 WB 4550, 6500
4850 A
 WB 4550

625.052
 625.054
 625.057

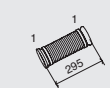

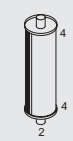
Front pipe

Silencer

Tail pipe

<p>52241 625.492.0133</p> <p>Right hand side</p> 	<p>51125 621.490.0065 834.100.0254 CE C3FMC</p> 	<p>51126 621.492.0008 CE C108PMC</p> 	<p>N.A.</p> <p>625.490.0720</p>	<p>50392 625.490.0201</p> 	<p>52740 625.492.0204</p> 
<p>52240 625.492.0033</p> <p>Left hand side</p> 	<p>51125 621.490.0065 834.100.0254 CE C3FMC</p> 	<p>51126 621.492.0008 CE C108PMC</p> 	<p>N.A.</p> <p>625.490.0720</p>	<p>50392 625.490.0201</p> 	<p>52740 625.492.0204</p> 

Mounting Parts

<p>1</p> <p>50849 621.997.0090 CE C4CMC</p> 	<p>2</p> <p>50916 625.492.0040 CE C5CMC</p> 	<p>3</p> <p>99704 071.555.104.501 CE C11CMC</p> 	<p>4</p> <p>51803 625.490.0042</p> 	<p>5</p> <p>98402 CE RFL102</p> 
---	---	--	--	---

Vertical
 RHD
 Standard moun-
 ting

1041

1041

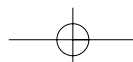



1042
Manufacturers part number are quoted for reference only

1042

Series LK 6-9 tons

System No.: 150200378

Type	BM
18920 ▶CHno	670.001
 709 D	670.002
711 D	670.003
	670.041
	670.042
	670.061
	670.062
	670.063

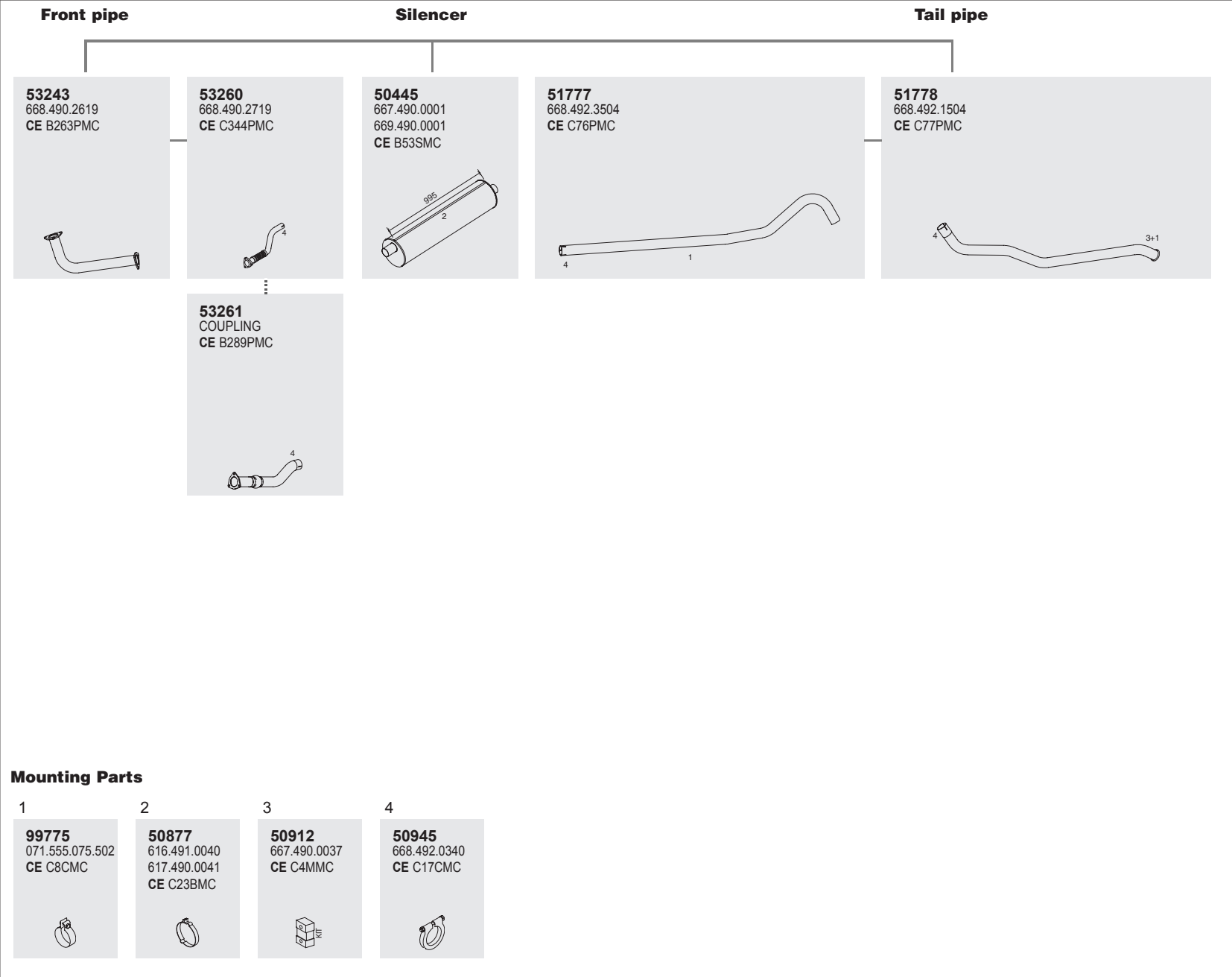

Horizontal
RHD
Standard moun-
ting



Series LK 6-9 tons

System No.: 150200023

Manufacturers part number are quoted for reference only

Type **BM**

	673.001
709	673.002
WB 3090, 3640,	673.003
4190	673.010
809	673.011
WB 3150, 3360,	673.012
3700, 4250, 4900	673.013
	673.014
709 K	673.040
WB 3090	673.042
809 K	
WB 3150	

Front pipe

Silencer

Tail pipe

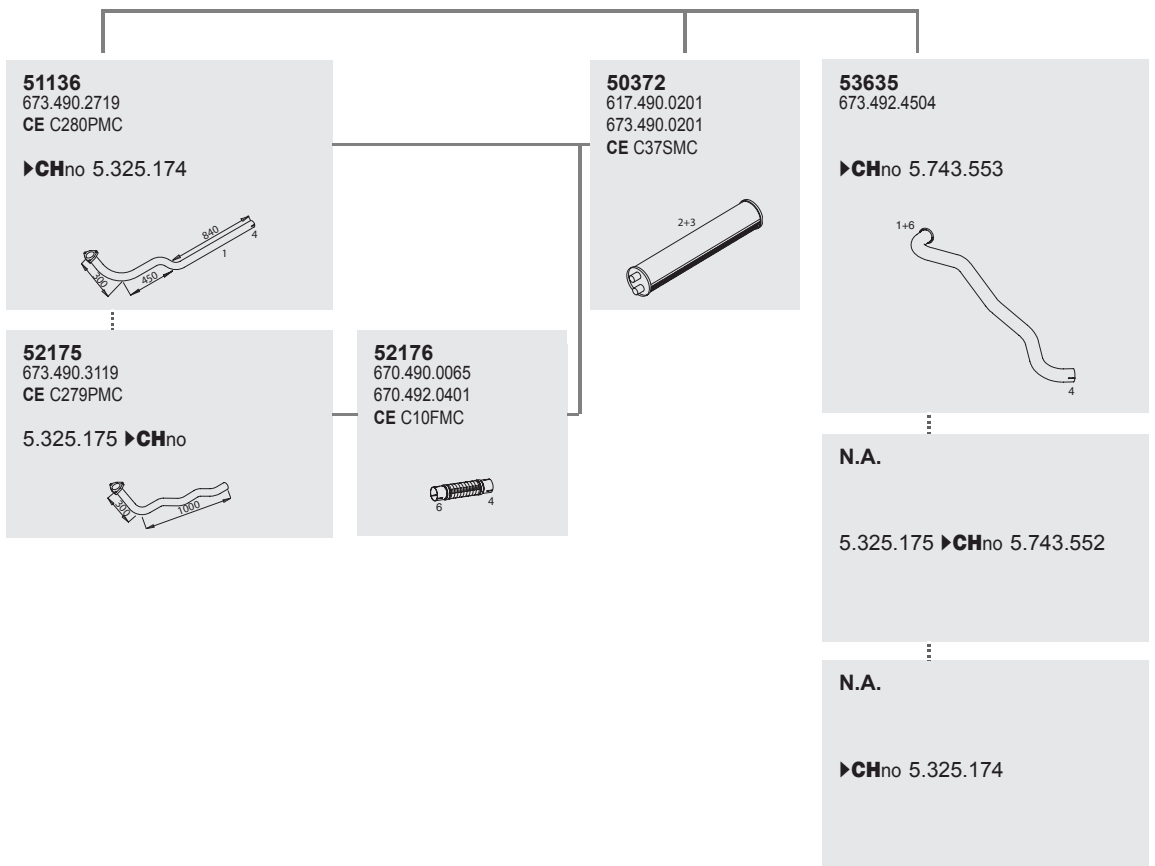

Mounting Parts

1	2	3	4	5	6
99775 071.555.075.502 CE C8CMC	50855 673.491.1141 673.491.2241 CE C5 BMC	50904 309.490.0037 CE C3MMC	50926 313.392.0340 673.492.0140 CE C8 CMC	50929 384.987.7140	99778 071.555.078.502 CE C16CMC

Horizontal
RHD
Standard moun-
ting

1043



1043

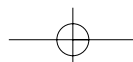



1044
Manufacturers part number are quoted for reference only

Series LK 6-9 tons

System No.: 150200024

Type	BM
709 D 18998 ▶CHno	670.001
	670.002
809 D	670.003
	670.041
	670.042
	670.061
	670.062
	670.063

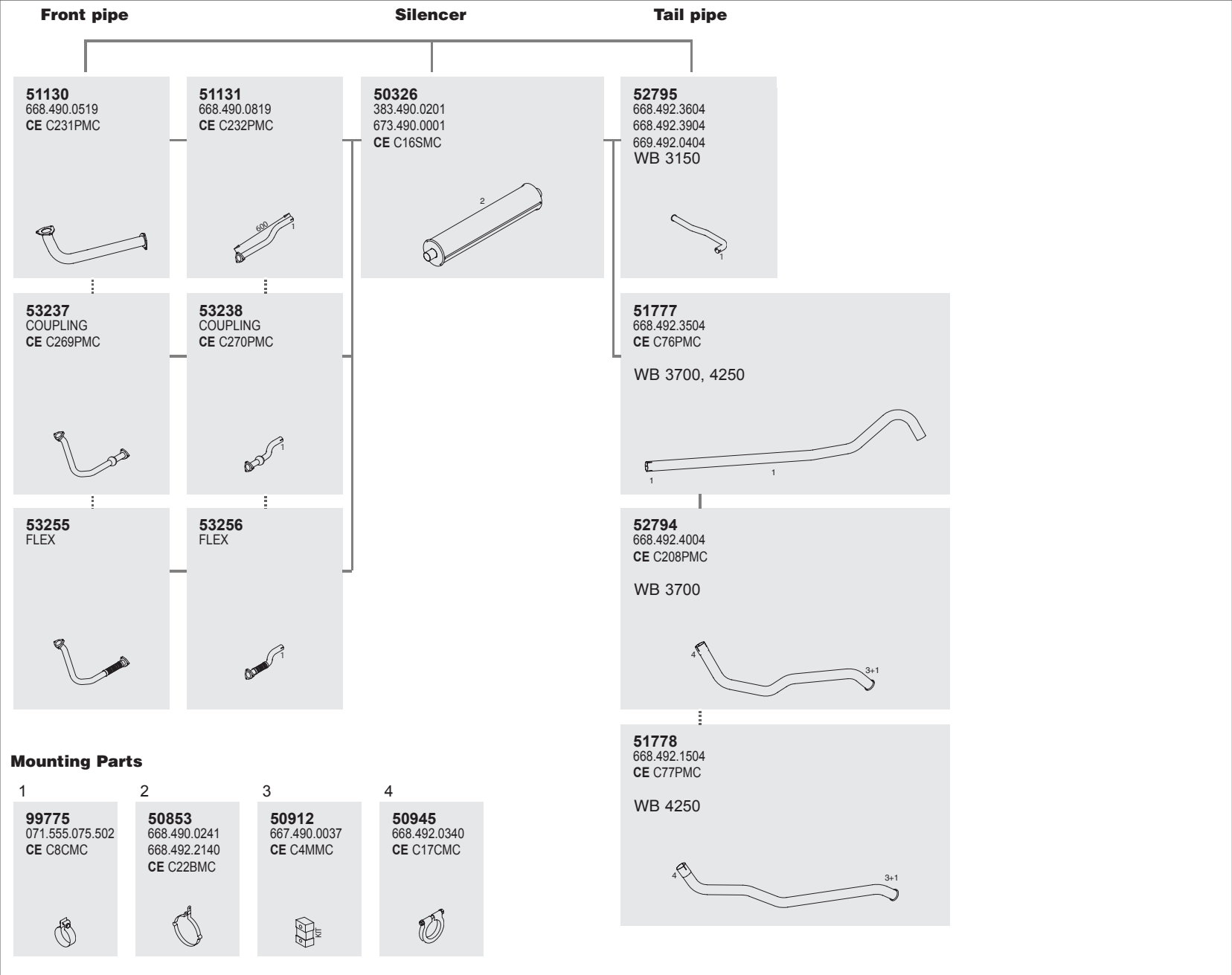

Horizontal
RHD
Standard moun-
ting



Series LK 6-9 tons

System No.: 150200027

Manufacturers part number are quoted for reference only

Type

BM

Silencer

 **809 DT**

670.199

50326
383.490.0201
673.490.0001
CE C16SMC

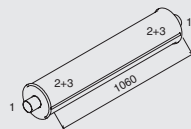

Mounting Parts

1

99775
071.555.075.502
CE C8CMC



2

50853
668.490.0241
668.492.2140
CE C22BMC



3

50912
667.490.0037
CE C4MMC



Horizontal
RHD
Standard moun-
ting

1045

1045



MERCEDES-BENZ

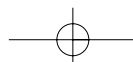



1046

1046

Series LK 6-9 tons

System No.: 150200028









Type **BM**

	670.302
811 D	670.303
WB 3700, 4250	670.312
811 DK	670.313
WB 3150, 3700	670.341
814 D	670.342
WB 3150, 3700,	670.362
4250	670.363
	670.364
	670.365
	670.366

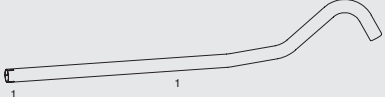



Front pipe

Silencer

Tail pipe

<p>51133 669.490.1119 CE C97PMC</p> 	<p>51134 669.490.0619 CE C98PMC</p> 	<p>50360 617.490.0301 669.490.0101 CE C26SMC</p> 	<p>51777 668.492.3504 CE C76PMC</p> <p>WB 3700, 4250</p> 	<p>52794 668.492.4004 CE C208PMC</p> <p>WB 3700</p> 
			<p>52795 668.492.3604 668.492.3904 669.492.0404 WB 3150</p> 	<p>51778 668.492.1504 CE C77PMC</p> <p>WB 4250</p> 
			<p>53711 TELMA CE B149PMC</p> <p>Telma, rear exit</p> 	
			<p>53712 TELMA CE B155PMC</p> <p>Telma, side exit. 811 only</p> 	<p>53713 TELMA CE B162PMC</p> <p>telma, side exit. 811 only</p> 

Mounting Parts

1	2	3	4
<p>99775 071.555.075.502 CE C8CMC</p> 	<p>50877 616.491.0040 617.490.0041 CE C23BMC</p> 	<p>50912 667.490.0037 CE C4MMC</p> 	<p>50945 668.492.0340 CE C17CMC</p> 

Horizontal
RHD
Standard moun-
ting

Manufacturers part number are quoted for reference only



Series LK 6-9 tons

System No.: 150200029

Manufacturers part number are quoted for reference only

Type	BM
814 DA WB 3150, 3700	670.411
	670.412
	670.464
	670.465

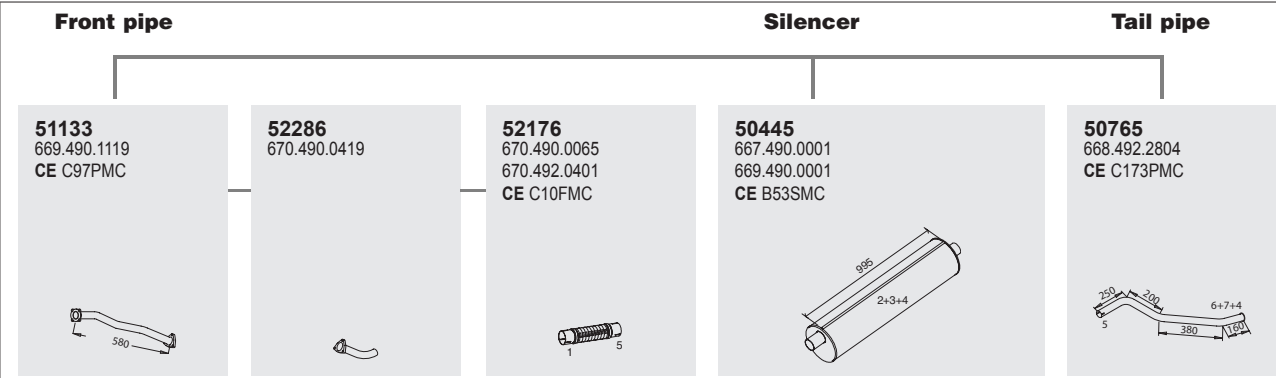

Mounting Parts

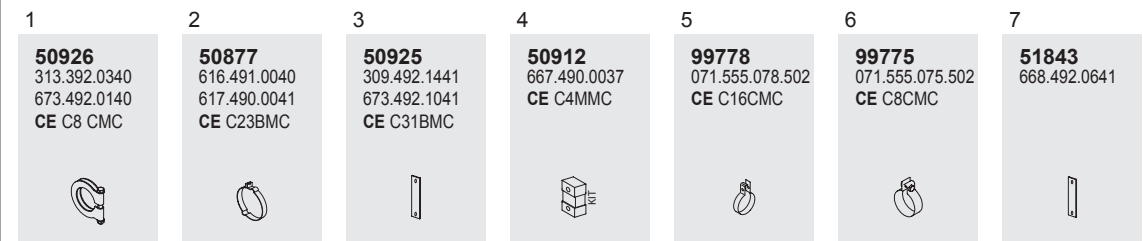

Horizontal
RHD
Standard mounting

1047

1047

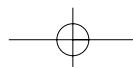



1048

1048

Series LK 6-9 tons

System No.: 150200030

Manufacturers part number are quoted for reference only

Type	BM
▶CHno 5.337.342	674.010
▶CHno 5.398.760	674.011
(BM 678.002, 003, 013)	674.012
	674.013
814	674.014
WB 3700, 4250, 4900	674.021
914	674.022
WB 3150, 3700, 4250, 4900	674.023
	674.024
814 L	674.042
WB 3150, 3360, 3700, 4250, 4900	674.044
	674.052
814 S	674.212
WB 3150	674.213
	674.214
814 K	
WB 3150	
914 K	
WB 3150	

Front pipe	Silencer	Tail pipe												
<p>50276 674.490.1919 CE C44PMC</p>	<p>50356 617.490.2201 674.490.0001 CE C5SMC</p>	<p>51648 674.492.0704 CE C45PMC</p>												
<p>Mounting Parts</p> <table border="1"> <tr> <td> <p>1 99789 071.555.090.501 395.492.0040 CE C13CMC</p> </td> <td> <p>2 50924 674.492.0040 CE C10CMC</p> </td> <td> <p>3 50926 313.392.0340 673.492.0140 CE C8 CMC</p> </td> <td> <p>4 50919 DICHTUNG/GASKET CE C7GMC</p> </td> <td> <p>5 99775 071.555.075.502 CE C8CMC</p> </td> <td> <p>6 50925 309.492.1441 673.492.1041 CE C31BMC</p> </td> <td> <p>7, ▶CHno 5.194.472 50904 309.490.0037 CE C3MMC</p> </td> </tr> <tr> <td> <p>8, ▶CHno 5.194.472 50858 674.490.0140 CE C8BMC</p> </td> <td> <p>9 50857 674.491.0541 CE C7BMC</p> </td> <td> <p>10, 5.194.473 ▶CHno 50867 617.491.1316 CE C12BMC</p> </td> <td> <p>11, 5.194.473 ▶CHno 50809 0201.175.00 301.492.0382 CE C1MMC</p> </td> <td> <p>12, 5.194.473 ▶CHno 50859 674.490.2040 CE C30BMC</p> </td> </tr> </table>			<p>1 99789 071.555.090.501 395.492.0040 CE C13CMC</p>	<p>2 50924 674.492.0040 CE C10CMC</p>	<p>3 50926 313.392.0340 673.492.0140 CE C8 CMC</p>	<p>4 50919 DICHTUNG/GASKET CE C7GMC</p>	<p>5 99775 071.555.075.502 CE C8CMC</p>	<p>6 50925 309.492.1441 673.492.1041 CE C31BMC</p>	<p>7, ▶CHno 5.194.472 50904 309.490.0037 CE C3MMC</p>	<p>8, ▶CHno 5.194.472 50858 674.490.0140 CE C8BMC</p>	<p>9 50857 674.491.0541 CE C7BMC</p>	<p>10, 5.194.473 ▶CHno 50867 617.491.1316 CE C12BMC</p>	<p>11, 5.194.473 ▶CHno 50809 0201.175.00 301.492.0382 CE C1MMC</p>	<p>12, 5.194.473 ▶CHno 50859 674.490.2040 CE C30BMC</p>
<p>1 99789 071.555.090.501 395.492.0040 CE C13CMC</p>	<p>2 50924 674.492.0040 CE C10CMC</p>	<p>3 50926 313.392.0340 673.492.0140 CE C8 CMC</p>	<p>4 50919 DICHTUNG/GASKET CE C7GMC</p>	<p>5 99775 071.555.075.502 CE C8CMC</p>	<p>6 50925 309.492.1441 673.492.1041 CE C31BMC</p>	<p>7, ▶CHno 5.194.472 50904 309.490.0037 CE C3MMC</p>								
<p>8, ▶CHno 5.194.472 50858 674.490.0140 CE C8BMC</p>	<p>9 50857 674.491.0541 CE C7BMC</p>	<p>10, 5.194.473 ▶CHno 50867 617.491.1316 CE C12BMC</p>	<p>11, 5.194.473 ▶CHno 50809 0201.175.00 301.492.0382 CE C1MMC</p>	<p>12, 5.194.473 ▶CHno 50859 674.490.2040 CE C30BMC</p>										
<p>Horizontal RHD Standard mounting</p>														



Series LK 6-9 tons

System No.: 150200031

Manufacturers part number are quoted for reference only

Type	BM
5.337.343 ▶CHno	674.010
	674.011
814	674.012
WB 3700, 4250, 4900	674.013
	674.014
914	674.021
WB 3150, 3700, 4250, 4900	674.022
	674.023
	674.024
	674.042
814 L	674.044
WB 3150, 3360, 3700, 4250, 4900	674.052
	674.212
	674.213
	674.214
814 S	
WB 3150	
814 K	
WB 3150	
914 K	
WB 3150	

Front pipe

52127
674.490.2819
674.490.4119
CE C150PMC

51290
674.490.0065
CE C5FMC

Silencer

50356
617.490.2201
674.490.0001
CE C5SMC

Tail pipe

52766
674.492.7504
675.492.0704
CE C295PMC
▶CHno 5.743.552
5.8000.001 ▶CHno 5.803.729

52767
675.492.0904
CE C272PMC

5.743.553 ▶CHno 5.800.000
5.803.730 ▶CHno

Mounting Parts

1
99789
071.555.090.501
395.492.0040
CE C13CMC

2
50924
674.492.0040
CE C10CMC

3
50926
313.392.0340
673.492.0140
CE C8 CMC

4
50919
DICHTUNG/GASKET
CE C7GMC

5
99775
071.555.075.502
CE C8CMC

6
50925
309.492.1441
673.492.1041
CE C31BMC

7
50857
674.491.0541
CE C7BMC

8
50867
617.491.1316
CE C12BMC

9
50809
0201.175.00
301.492.0382
CE C1MMC

10
50859
674.490.2040
CE C30BMC

11
50904
309.490.0037
CE C3MMC

Horizontal
RHD
Standard mounting

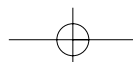



1050
Manufacturers part number are quoted for reference only

Series LK 6-9 tons

System No.: 150200032

Type

▶ **CH**no 5.337.342

814 F
WB 3150, 3700,
4250

* ▶ **CH**no 5.194.472

** 5.194.473

▶ **CH**no 5.337.342

BM

674.080
674.081
674.082

		Front pipe	Silencer	Tail pipe	
		<p>50276 674.490.1919 CE C44PMC</p>	<p>50374 674.490.0201 CE C51SMC</p>	<p>51600 674.492.1804</p> <p>BM 674.081</p>	<p>N.A.</p> <p>674.492.4404 BM 674.081 BM 674.082</p>
		<p>Mounting Parts</p>		<p>51601 674.492.2304</p> <p>BM 674.082</p>	
1	2	3	4A*		
<p>99789 071.555.090.501 395.492.0040 CE C13CMC</p>	<p>50924 674.492.0040 CE C10CMC</p>	<p>50857 674.491.0541 CE C7BMC</p>	<p>50858 674.490.0140 CE C8BMC</p>		
4B**	5A*	5B**	6**		
<p>50859 674.490.2040 CE C30BMC</p>	<p>50904 309.490.0037 CE C3MMC</p>	<p>50809 0201.175.00 301.492.0382 CE C1MMC</p>	<p>50867 617.491.1316 CE C12BMC</p>		
7	8 BM 674.082	9	10		
<p>50926 313.392.0340 673.492.0140 CE C8 CMC</p>	<p>50822 383.492.1341 617.492.1341 617.492.2841</p>	<p>99778 071.555.078.502 CE C16CMC</p>	<p>50919 DICHTUNG/GASKET CE C7GMC</p>	<p>N.A.</p> <p>674.492.3504 BM 674.080</p>	<p>N.A.</p> <p>674.492.4204 BM 674.080</p>

Horizontal
RHD
Standard moun-
ting



Series LK 6-9 tons

System No.: 150200033

Manufacturers part number are quoted for reference only

Type
5.337.343 ▶CHno
814 F
WB 3150, 3700,
4250

BM
674.080
674.081
674.082

Front pipe

52127
674.490.2819
674.490.4119
CE C150PMC

51290
674.490.0065
CE C5FMC

50374
674.490.0201
CE C51SMC

52636
674.492.5204

BM 674.080

N.A.

BM 674.080, 674.081, 674.082

52640
674.492.5104

BM 674.081

52621
674.492.5404

BM 674.082

Mounting Parts

1

99789
071.555.090.501
395.492.0040
CE C13CMC

2

50924
674.492.0040
CE C10CMC

3

50860
674.491.2641
674.491.4541
CE C18BMC

4

50926
313.392.0340
673.492.0140
CE C8 CMC

5, BM 674.082

50822
383.492.1341
617.492.1341
617.492.2841

6, BM 674.082

50809
0201.175.00
301.492.0382
CE C1MMC

7, BM 674.082

50867
617.491.1316
CE C12BMC

8

99778
071.555.078.502
CE C16CMC

9

50919
DICHTUNG/GASKET
CE C7GMC

Horizontal
RHD
Standard moun-
ting

1051



1051

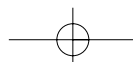

Series LK 6-9 tons

System No.: 150200396

1052 Manufacturers part number are quoted for reference only

Type
5.337.343 ▶CHno

817 F
WB 3150, 3700

BM
676.080
676.081
676.082

Front pipe

Silencer

Tail pipe

51281
676.490.1419
CE C191PMC
▶CHno 5.528.482



51290
674.490.0065
CE C5FMC



50337
676.490.0201
CE C73SMC



52712
676.492.3504
BM 676.080

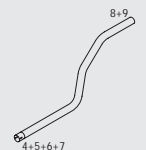

53641
676.492.5704

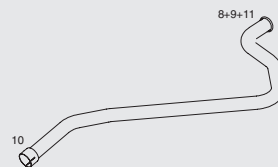

52121
677.490.0719
5.528.483 ▶CHno



52608
676.492.3304
BM 676.081

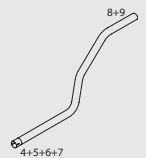

Mounting Parts

1
99789
071.555.090.501
395.492.0040
CE C13CMC



2
50924
674.492.0040
CE C10CMC



3
50860
674.491.2641
674.491.4541
CE C18BMC



4
50927
676.492.0040
CE C2CFD



5, BM 676.082
50822
383.492.1341
617.492.1341
617.492.2841



6, BM 676.082
50809
0201.175.00
301.492.0382
CE C1MMC



7, BM 676.082
50867
617.491.1316
CE C12BMC



8
99775
071.555.075.502
CE C8CMC



52601
676.492.3704
BM 676.082

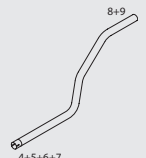

9
50910
001.987.5340
001.987.9640
CE C6MMC



10
99794
071.555.094.502
CE C10CMC



11
50941
620.524.0340



12
50913
0201.141.00
0201.178.00
CE C6GMC



Horizontal
RHD
Standard moun-
ting



Series LK 6-9 tons

System No.: 150200034

Manufacturers part number are quoted for reference only

Type	BM
▶CHno 5.337.342	676.080
 817 F	676.081
WB 3150, 3700	676.082
* ▶CHno 5.194.472	
** 5.194.473	
▶CHno 4.337.342	

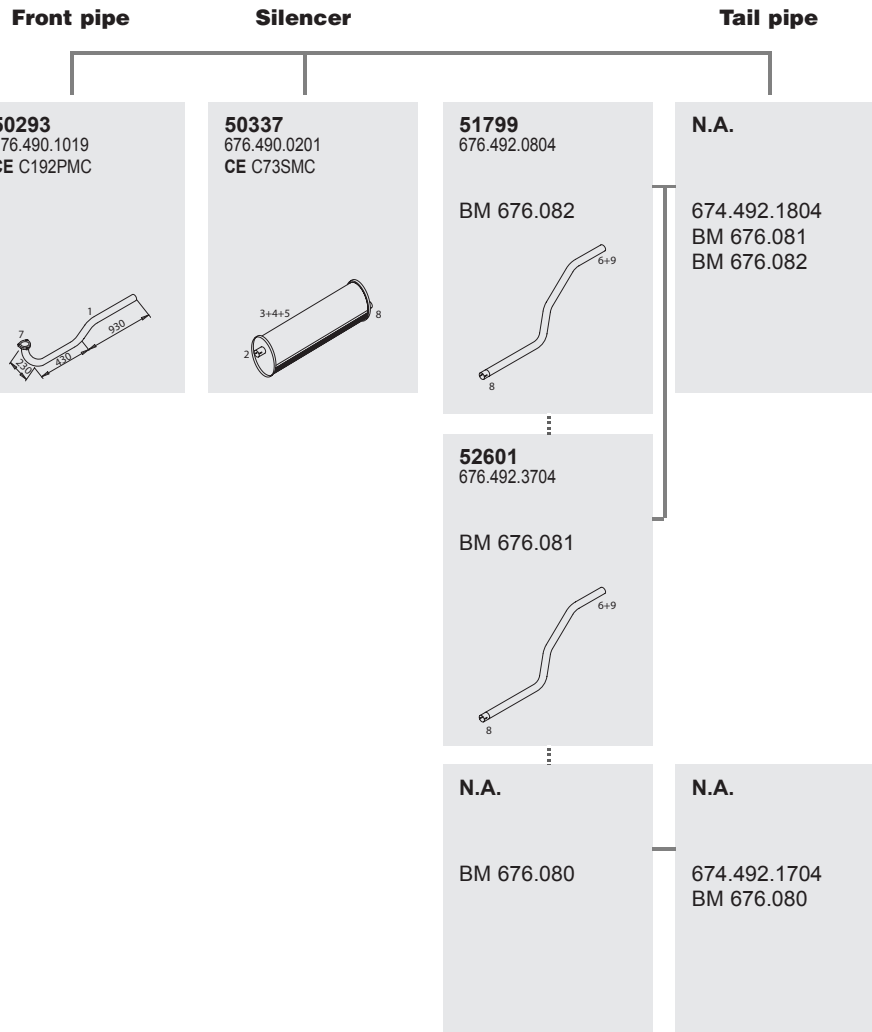

Horizontal
RHD
Standard moun-
ting

Mounting Parts

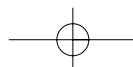
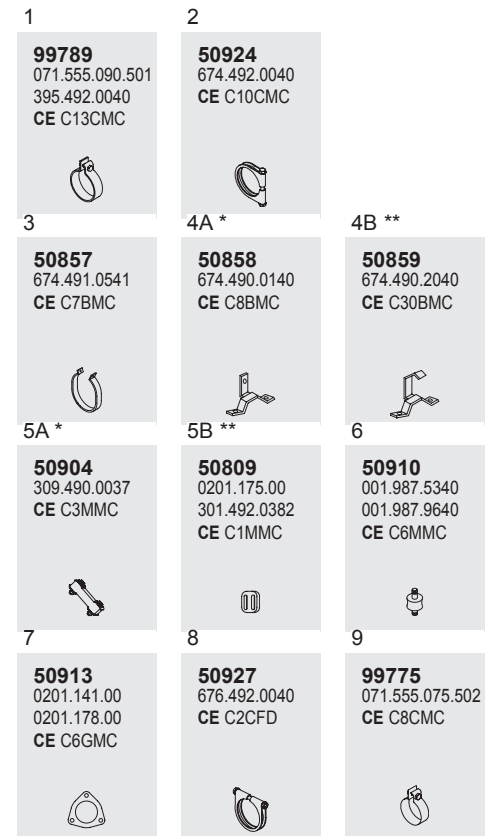



1054
Manufacturers part number are quoted for reference only

Series LK 6-9 tons

System No.: 150200039

Type **BM**

▶ **CH**no 5.337.342 674.144
 675.142
 675.146

914AK
WB 3090
1114 AK
WB 3090
1314 AK
WB 3090
1317 AK
WB 3090

Front pipe

Silencer

Tail pipe

52196
674.490.2619

50374
674.490.0201
CE C51SMC

N.A.

674.492.3204

Mounting Parts

1
99789
071.555.090.501
395.492.0040
CE C13CMC

2
50924
674.492.0040
CE C10CMC

3
50856
674.491.2841
MERCEDE
674.491.2841

4
51826
616.492.0041
617.492.0941
617.492.2741

5
50809
0201.175.00
301.492.0382
CE C1MMC

6
50867
617.491.1316
CE C12BMC

7
50926
313.392.0340
673.492.0140
CE C8 CMC

8
50919
DICHTUNG/GASKET
CE C7GMC

Horizontal
RHD
Standard moun-
ting



Series LK 6-9 tons

System No.: 150200040

Manufacturers part number are quoted for reference only

Type **BM**

5.337.343 ▶CHno
674.144
675.142
675.146

- 914AK
WB 3090
- 1114 AK
WB 3090
- 1314 AK
WB 3090
- 1317 AK
WB 3090

Front pipe

52197
674.490.3119

51290
674.490.0065
CE C5FMC

Silencer

50374
674.490.0201
CE C51SMC

Tail pipe

53646
674.492.4804

5.337.343 ▶CHno 5.743.552
5.800.001 ▶CHno 5.803.729

53647
674.492.9704

5.743.553 ▶CHno 5.800.000
5.803.730 ▶CHno

Mounting Parts

1

99789
071.555.090.501
395.492.0040
CE C13CMC

2

50924
674.492.0040
CE C10CMC

3

50860
674.491.2641
674.491.4541
CE C18BMC

4

50919
DICHTUNG/GASKET
CE C7GMC

5

50926
313.392.0340
673.492.0140
CE C8 CMC

6

99775
071.555.075.502
CE C8CMC

Horizontal
RHD
Standard moun-
ting

1055

1055

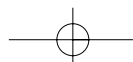



1056 Manufacturers part number are quoted for reference only

1056





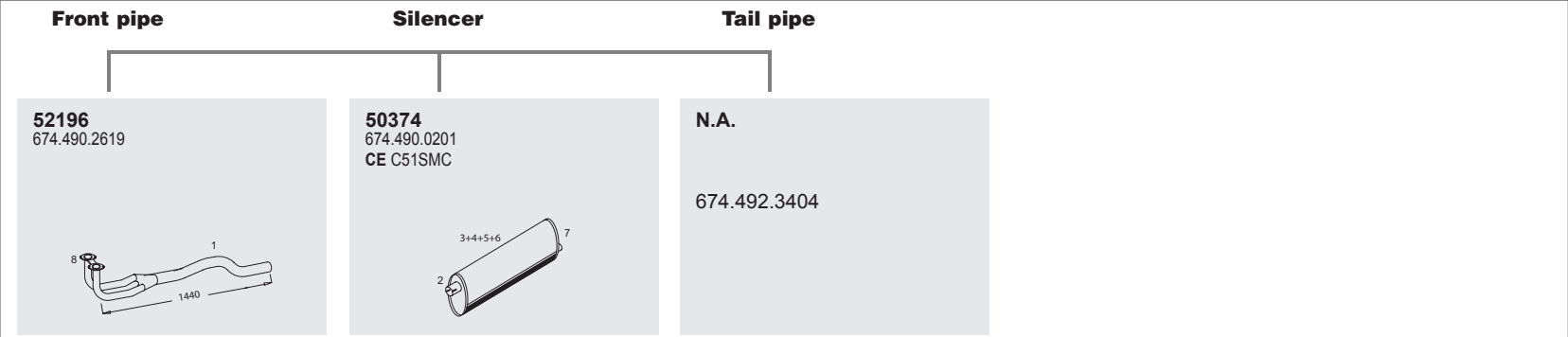

Series LK 6-9 tons

System No.: 150200041

Type	BM
▶CHno 5.337.342	674.145
 914 AK WB 3640	675.143
1114 AK WB 3640	675.147
1314 AK WB 3090	



Mounting Parts

1	2	3	4	5	6	7	8
<p>99789 071.555.090.501 395.492.0040 CE C13CMC</p> 	<p>50924 674.492.0040 CE C10CMC</p> 	<p>50856 674.491.2841 MERCEDE 674.491.2841</p> 	<p>51826 616.492.0041 617.492.0941 617.492.2741</p> 	<p>50809 0201.175.00 301.492.0382 CE C1MMC</p> 	<p>50867 617.491.1316 CE C12BMC</p> 	<p>50926 313.392.0340 673.492.0140 CE C8 CMC</p> 	<p>50919 DICHTUNG/GASKET CE C7GMC</p> 

Horizontal
RHD
Standard moun-
ting



Series LK 6-9 tons

System No.: 150200042

Manufacturers part number are quoted for reference only

Type	BM
5.337.343 ▶CHno	674.145
 914AK WB 3640	675.143
1114 AK WB 3640	675.147
1314 AK WB 3090	

Front pipe

52197
674.490.3119

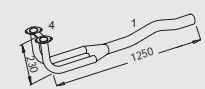

51290
674.490.0065
CE C5FMC



Silencer

50374
674.490.0201
CE C51SMC



Tail pipe

53649
674.492.9804

5.337.343 ▶CHno 5.743.552
5.800.001 ▶CHno 5.803.729



53650
674.492.5004

5.743.553 ▶CHno 5.800.000
5.803.730 ▶CHno

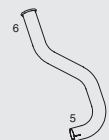

Mounting Parts

1

99789
071.555.090.501
395.492.0040
CE C13CMC



2

50924
674.492.0040
CE C10CMC



3

50860
674.491.2641
674.491.4541
CE C18BMC



4

50919
DICHTUNG/GASKET
CE C7GMC



5

50926
313.392.0340
673.492.0140
CE C8 CMC



6

99775
071.555.075.502
CE C8CMC



Horizontal
RHD
Standard moun-
ting

1057



1057

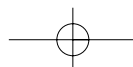

1058 Manufacturers part number are quoted for reference only

1058

Series LK 6-9 tons

System No.: 150200043

Type

 **917 AF**
WB 3090, 3640

 **917 LAF**
WB 3090, 3640

* ▶CHno 5.337.342
BM 676.182, 183

**5.337.343▶CHno
Excl. BM 676.182, 183

BM

676.182
676.183
676.197
676.198

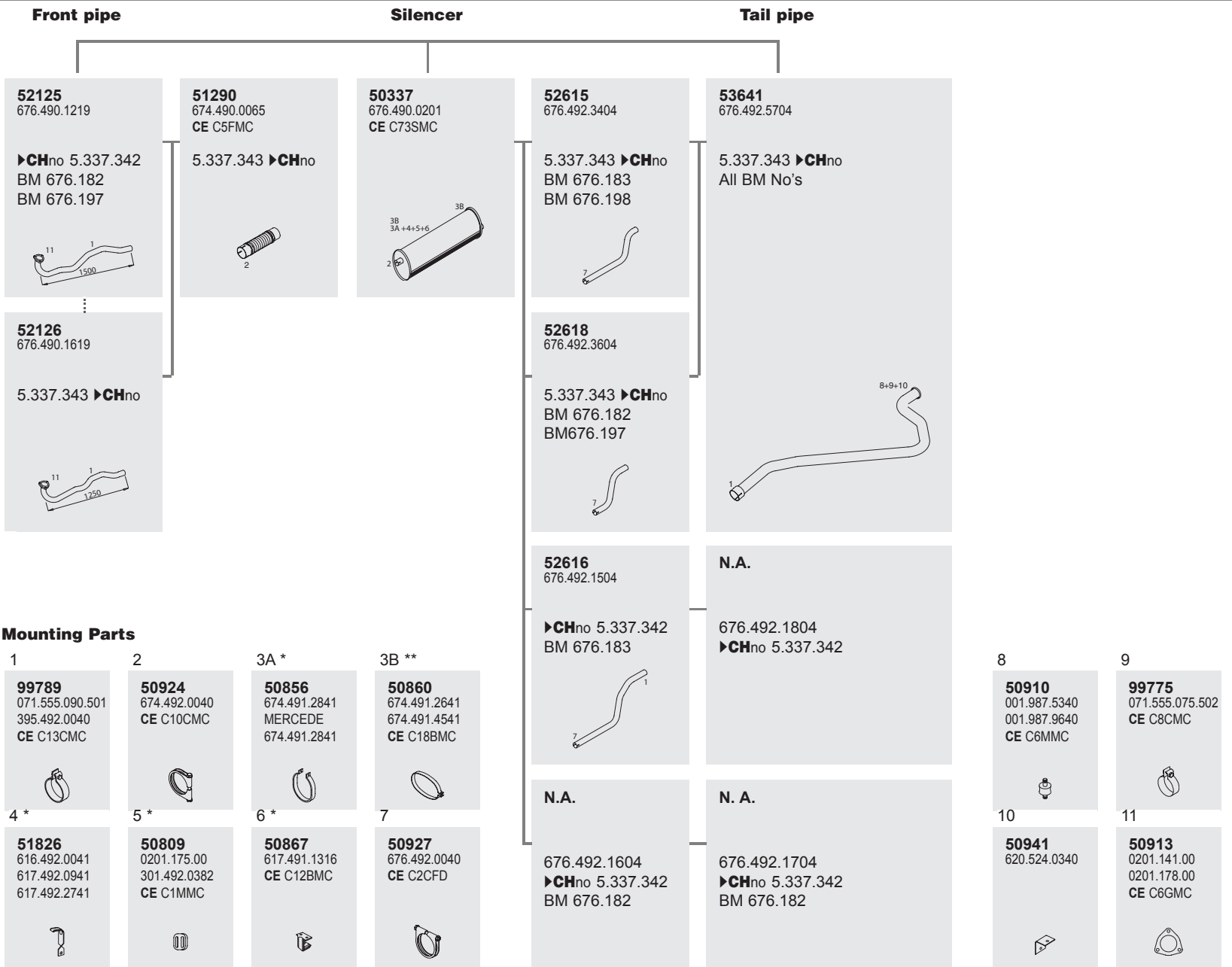









Series LK 6-9 tons

System No.: 150200048

Manufacturers part number are quoted for reference only

Type	BM
5.194.473 ▶CHno	675.012
	675.013
	675.014
1114	675.032
WB 3700, 4250, 4900	675.033
1314	675.034
WB 3640, 4190	675.042
	675.046
	675.052
	675.053
1114 L	675.212
WB 3700, 4250, 4900	675.213
1314 L	675.214
WB 4840	
	
1114 K	
WB 3150	
1314 K	
WB 3090	
1317 K	
WB 3090	
	
1114 S	
WB 3150, 3700	

Front pipe

52127
674.490.2819
674.490.4119
CE C150PMC
5.337.343 ▶CHno

50276
674.490.1919
CE C44PMC

▶CHno 5.337.342

Mounting Parts

1
50924
674.492.0040
CE C10CMC

2
50926
313.392.0340
673.492.0140
CE C8 CMC

3, 5.194.473 ▶CHno 5.337.342
50857
674.491.0541
CE C7BMC

4, 5.743.553 ▶CHno
50860
674.491.2641
674.491.4541
CE C18BMC

5, 5.194.473 ▶CHno 5.337.342
50859
674.490.2040
CE C30BMC

6, 5.194.473 ▶CHno 5.337.342
50809
0201.175.00
301.492.0382
CE C1MMC

7
99789
071.555.090.501
395.492.0040
CE C13CMC

8
50919
DICHTUNG/GASKET
CE C7GMC

9
99775
071.555.075.502
CE C8CMC

10
50925
309.492.1441
673.492.1041
CE C31BMC

11
50904
309.490.0037
CE C3MMC

Silencer

50356
617.490.2201
674.490.0001
CE C5SMC

Tail pipe

51648
674.492.0704
CE C45PMC

▶CHno 5.337.342

52766
674.492.7504
675.492.0704
CE C295PMC
5.337.343 ▶CHno 5.743.552

52767
675.492.0904
CE C272PMC

5.743.553 ▶CHno

Horizontal
RHD
Standard moun-
ting

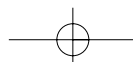



1060
Manufacturers part number are quoted for reference only

1060

Series LK 6-9 tons

System No.: 150200053

Type **BM**

▶CHno 5.337.342 677.083
 1120 F
 WB 3640
 1124 F
 WB 3640

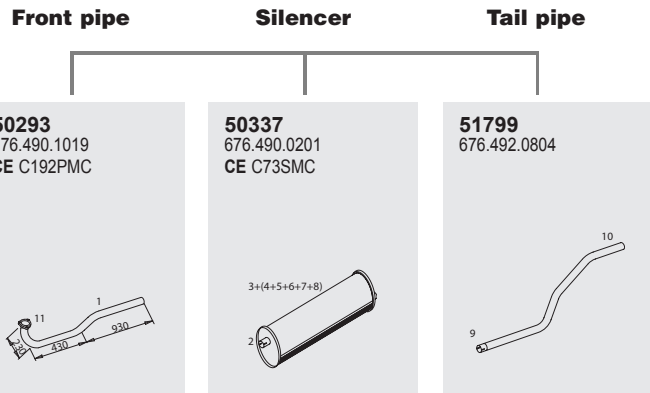

Mounting Parts

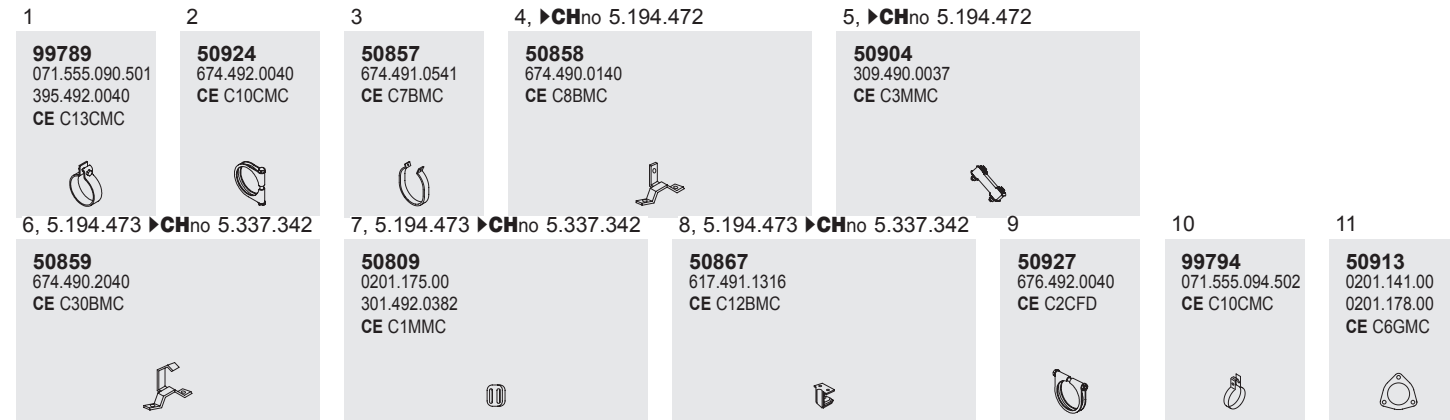

Horizontal
RHD
Standard moun-
ting



Series LK 6-9 tons

System No.: 150200057

Manufacturers part number are quoted for reference only

Type **BM**

5.337.343 ▶CHno 677.083

1120 F
 WB 3640
1124 F
 WB 3640

Front pipe

52176
 670.490.0065
 670.492.0401
 CE C10FMC
 5.906.888 ▶CHno



52201
 679.490.0025
 679.490.0219

5.906.888 ▶CHno

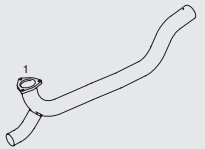

51290
 674.490.0065
 CE C5FMC



50337
 676.490.0201
 CE C73SMC



52608
 676.492.3304



53641
 676.492.5704

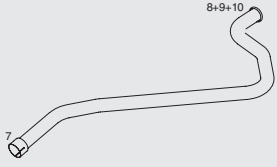

51281
 676.490.1419
 CE C191PMC

5.337.343 ▶CHno
 5.528.482



52121
 677.490.0719

5.528.483 ▶CHno
 5.906.887



Mounting Parts

1

50913
 0201.141.00
 0201.178.00
 CE C6GMC



2

50924
 674.492.0040
 CE C10CMC



3

50945
 668.492.0340
 CE C17CMC



4

50827
 620.490.0840
 620.492.0840
 CE C7CMC



5

50860
 674.491.2641
 674.491.4541
 CE C18BMC



6

50927
 676.492.0040
 CE C2CFD



7

99778
 071.555.078.502
 CE C16CMC



8

99775
 071.555.075.502
 CE C8CMC



9

50941
 620.524.0340



10

50910
 001.987.5340
 001.987.9640
 CE C6MMC



Horizontal
 RHD
 Standard mounting

1061



1061

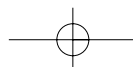



Series LK 6-9 tons

System No.: 150200059

1062 Manufacturers part number are quoted for reference only

Type **BM**

5.337.343 ▶CHno 677.183
677.196

1120 AF
WB 3640
1124 AF
WB 3640

Front pipe

Silencer

Tail pipe

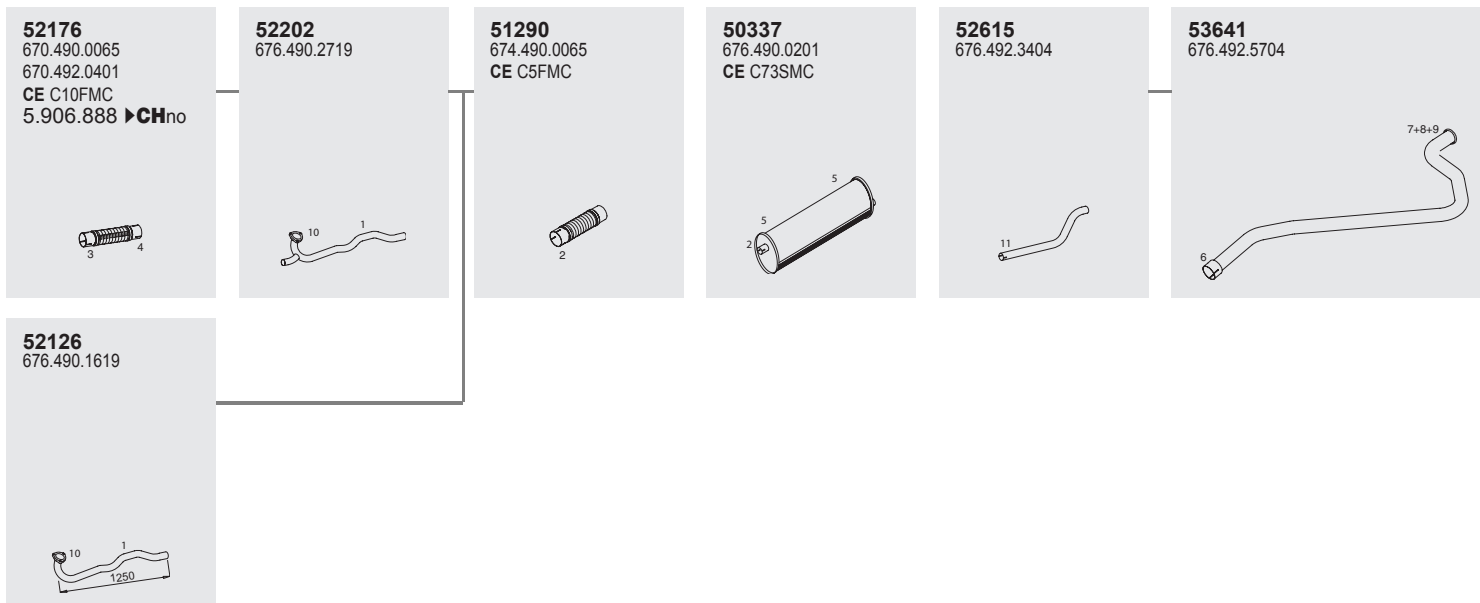

Mounting Parts

<p>1</p> <p>99789 071.555.090.501 395.492.0040 CE C13CMC</p>	<p>2</p> <p>50924 674.492.0040 CE C10CMC</p>	<p>3</p> <p>50827 620.490.0840 620.492.0840 CE C7CMC</p>	<p>4</p> <p>99778 071.555.078.502 CE C16CMC</p>	<p>5</p> <p>50860 674.491.2641 674.491.4541 CE C18BMC</p>	
<p>6</p> <p>99794 071.555.094.502 CE C10CMC</p>	<p>7</p> <p>99775 071.555.075.502 CE C8CMC</p>	<p>8</p> <p>50941 620.524.0340</p>	<p>9</p> <p>50910 001.987.5340 001.987.9640 CE C6MMC</p>	<p>10</p> <p>50913 0201.141.00 0201.178.00 CE C6GMC</p>	<p>11</p> <p>50927 676.492.0040 CE C2CFD</p>

Horizontal
RHD
Standard moun-
ting





Series LK 11-15 tons

System No.: 150200035

Manufacturers part number are quoted for reference only

Type **BM**

- ▶ **CH**no 5.337.342
-  676.201
676.202
676.203
- 817 L** 676.204
- WB 3150, 3700, 676.212
4250, 4900 676.213
- 1117 L** 676.214
- WB 3700, 4250, 676.250
4900, 5490 676.251
676.252
676.253
-  **817 LS**
- WB 3150, 3700
-  **1117 S**
- WB 3150, 3700
- * ▶ **CH**no 5.194.472
- ** 5.194.473
- ▶ **CH**no 5.337.342

Front pipe

50293
676.490.1019
CE C192PMC

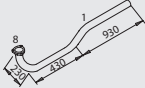

51290
674.490.0065
CE C5FMC



Silencer

50363
676.490.0001
676.490.0501
CE C44SMC



Tail pipe

53642
674.492.0604



Mounting Parts

1

99789
071.555.090.501
395.492.0040
CE C13CMC



2

50924
674.492.0040
CE C10CMC



3

50857
674.491.0541
CE C7BMC



4A *

50858
674.490.0140
CE C8BMC



4B **

50859
674.490.2040
CE C30BMC



5A *

50904
309.490.0037
CE C3MMC



5B **

50809
0201.175.00
301.492.0382
CE C1MMC



6 **

50867
617.491.1316
CE C12BMC



7

50925
309.492.1441
673.492.1041
CE C31BMC



8

50913
0201.141.00
0201.178.00
CE C6GMC



9

50904
309.490.0037
CE C3MMC



Horizontal
RHD
Standard moun-
ting

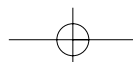





1064
Manufacturers part number are quoted for reference only

1064

Series LK 11-15 tons

System No.: 150200036

Type **BM**

- 5.337.343 ▶CHno

817 L
WB 3150, 3700,
3900, 4250,
4900
- 1117 L**
WB 3700, 4250,
4900
- 
817 LS
WB 3150, 3900
- 
1117 S
WB 3150, 3700

- 676.201
- 676.202
- 676.203
- 676.204
- 676.212
- 676.213
- 676.214
- 676.250
- 676.251
- 676.252
- 676.253

Front pipe

51281
676.490.1419
CE C191PMC
5.528.483 ▶CHno



51290
674.490.0065
CE C5FMC

52121
677.490.0719
▶CHno 5.528.482

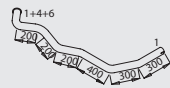

Silencer

50363
676.490.0001
676.490.0501
CE C44SMC

53643
652.490.0414
676.492.6004
CE C207PMC
▶CHno 5.743.552

53644
676.492.6804
5.743.553 ▶CHno



Mounting Parts

1
99789
071.555.090.501
395.492.0040
CE C13CMC

2
50924
674.492.0040
CE C10CMC

3
50860
674.491.2641
674.491.4541
CE C18BMC

4
50925
309.492.1441
673.492.1041
CE C31BMC

5
50913
0201.141.00
0201.178.00
CE C6GMC

6
50904
309.490.0037
CE C3MMC

Horizontal
RHD
Standard moun-
ting



Series LK 11-15 tons

System No.: 150200038

Manufacturers part number are quoted for reference only

Type **BM**

- 817**
WB 3150, 3700,
4250, 4900
- 817 S**
WB 3150, 3700
- 817 K**
WB 3150

- 676.001
- 676.002
- 676.003
- 676.004
- 676.040
- 676.050
- 676.051

Front pipe

Silencer

Tail pipe

50293
676.490.1019
CE C192PMC
▶CHno 5.337.342

50363
676.490.0001
676.490.0501
CE C44SMC

53642
674.492.0604
▶CHno 5.337.342

51281
676.490.1419
CE C191PMC
5.337.342 ▶CHno 5.528.482

53643
652.490.0414
676.492.6004
CE C207PMC
5.337.343 ▶CHno

52121
677.490.0719
5528483 ▶CHno

Mounting Parts

1
99789
071.555.090.501
395.492.0040
CE C13CMC

2
50924
674.492.0040
CE C10CMC

3
50857
674.491.0541
CE C7BMC

3, 5.337.343 ▶CHno
50860
674.491.2641
674.491.4541
CE C18BMC

4, ▶CHno 5.743.552
50904
309.490.0037
CE C3MMC

4, 5.194.473 ▶CHno 5.337.342
50809
0201.175.00
301.492.0382
CE C1MMC

5, ▶CHno 5.194.472
50858
674.490.0140
CE C8BMC

5, 5.194.473 ▶CHno 5.337.342
50859
674.490.2040
CE C30BMC

6
50925
309.492.1441
673.492.1041
CE C31BMC

7, ▶CHno 5.743.552
50904
309.490.0037
CE C3MMC

8
50913
0201.141.00
0201.178.00
CE C6GMC

Horizontal
RHD
Standard moun-
ting

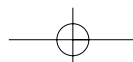



1066
Manufacturers part number are quoted for reference only

Series LK 11-15 tons

System No.: 150200049

Type **BM**

- ▶CHno 5.337.342 676.012
- ▶CHno 5.337.342 676.013
- ▶CHno 5.337.342 676.014
- 1117** 676.015
- WB 3700, 4250, 676.023
- 4900, 5500 676.033
- 1317** 676.034
- WB 4190, 4840, 676.035
- 5490 676.042
- 1517** 676.052
- WB 4190 676.053
- ▶CHno 5.337.342 676.056
- 1117 S** 676.057
- WB 3090, 3150, 676.057
- 3640, 3700
- ▶CHno 5.337.342 676.057
- 1117 K**
- WB 3150

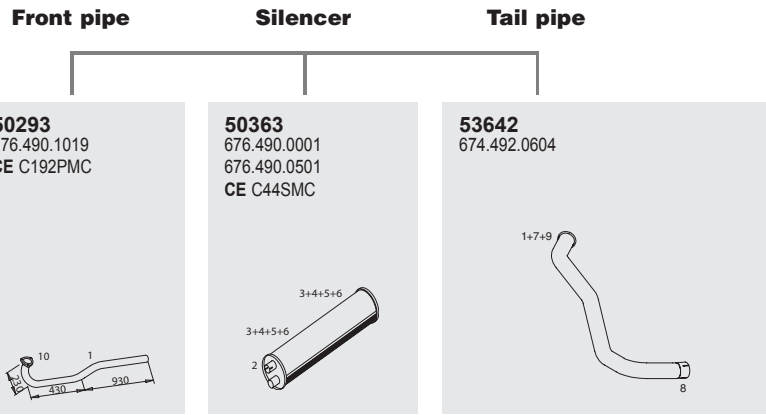

Mounting Parts

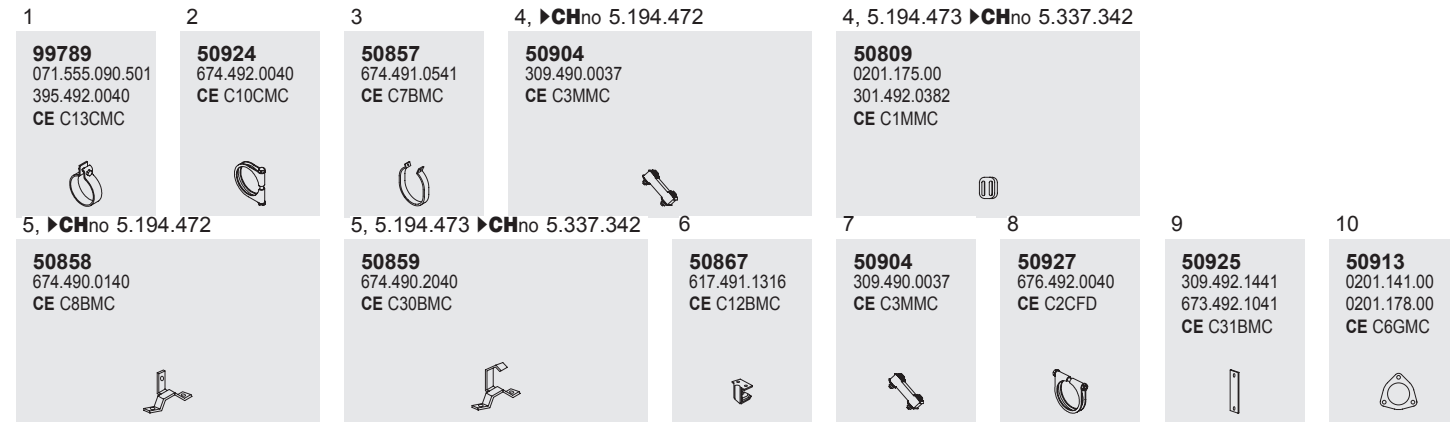

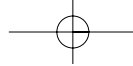

Horizontal
RHD
Standard moun-
ting



Series LK 11-15 tons

System No.: 150200050

Manufacturers part number are quoted for reference only

Type	BM
5.337.343 ▶CHno	676.012
	676.013
1117	676.014
WB 3700, 4250, 4900, 5550	676.015
1317	676.022
WB 3640, 4190, 4840, 5490	676.023
1517	676.024
WB 3300, 3640	676.025
4190, 4840, 5490	676.032
	676.033
1117 S	676.034
WB 3150, 3700	676.035
1317 S	676.042
WB 3090, 3640	676.045
	676.052
1117 K	676.053
WB 3150	676.056
	676.057

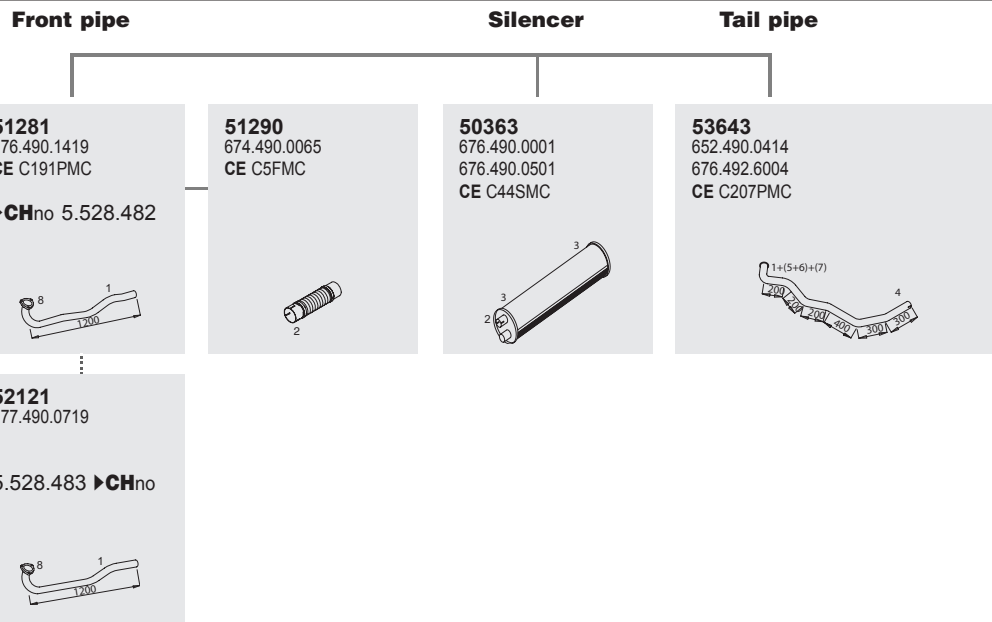

Mounting Parts

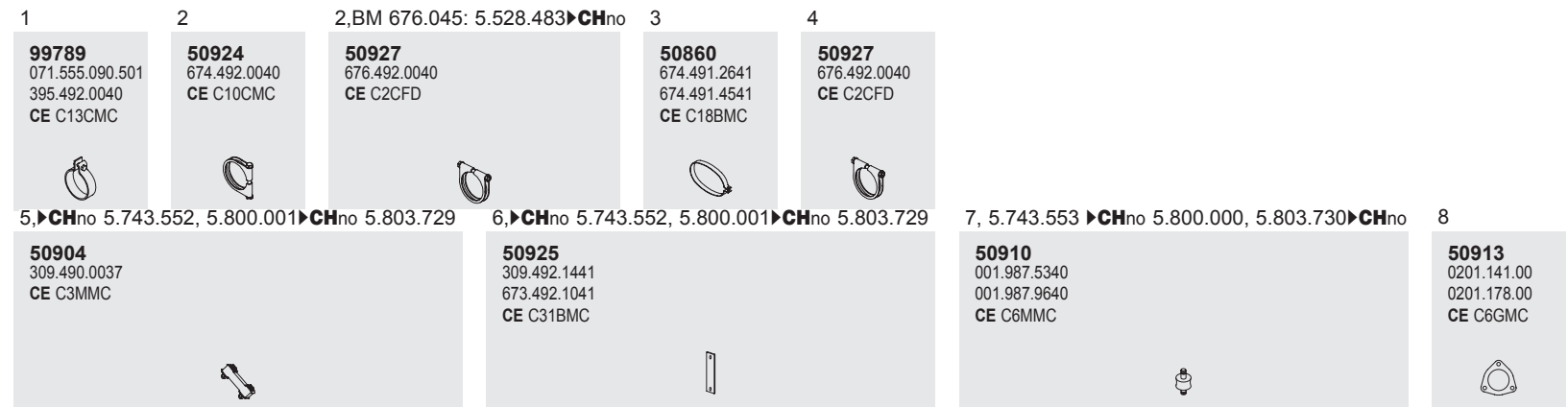

Horizontal
RHD
Standard moun-
ting

1067



1067

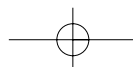



Series LK 11-15 tons

System No.: 150200062

Manufacturers part number are quoted for reference only

Type	BM
5.337.343 ▶CHno	677.012
	677.013
1120	677.014
WB 3700, 4250,	677.015
4900, 5550	677.022
1317	677.023
WB 4190	677.024
1320	677.025
WB 3640, 4190,	677.032
4840, 5490	677.033
1520	677.034
WB 3640, 4190,	677.035
4840, 5490	677.052
1720	677.053
WB 3640	677.056
	677.057
1120 S	
WB 3150, 3700	
1320 S	
WB 3090, 3640	

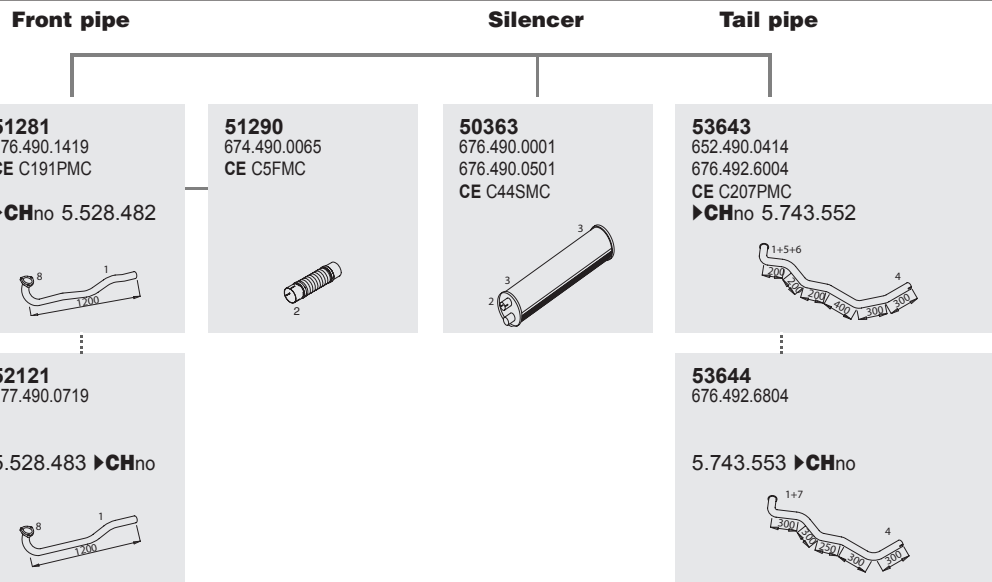

Mounting Parts

1	2	3	4	5	6	7	8
<p>99789 071.555.090.501 395.492.0040 CE C13CMC</p>	<p>50924 674.492.0040 CE C10CMC</p>	<p>50860 674.491.2641 674.491.4541 CE C18BMC</p>	<p>50927 676.492.0040 CE C2CFD</p>	<p>50904 309.490.0037 CE C3MMC</p>	<p>50925 309.492.1441 673.492.1041 CE C31BMC</p>	<p>50910 001.987.5340 001.987.9640 CE C6MMC</p>	<p>50913 0201.141.00 0201.178.00 CE C6GMC</p>

Horizontal
RHD
Standard moun-
ting

1069



1069

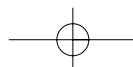



1070
Manufacturers part number are quoted for reference only

Series LK 11-15 tons

System No.: 150200064

Type **BM**

5.337.343 ▶CHno	676.222
	676.223
	676.224
	676.225
1120 L	676.232
WB 3700, 4250	676.233
4900	676.234
1317 L	676.235
WB 3640, 4190	676.256
4840, 5490	676.257
1320 L	677.212
WB 3640, 4190	677.213
4840, 5490	677.214
1517 L	677.222
WB 4190, 4840	677.223
5490	677.224
1520 L	677.225
WB 3640, 4190	677.232
4840, 5490	677.233
	677.234
	677.235
1120 LS	677.252
WB 3150, 3700	677.253
1317 LS	677.256
WB 3090, 3640	677.257
1320 LS	
WB 3090, 3640	







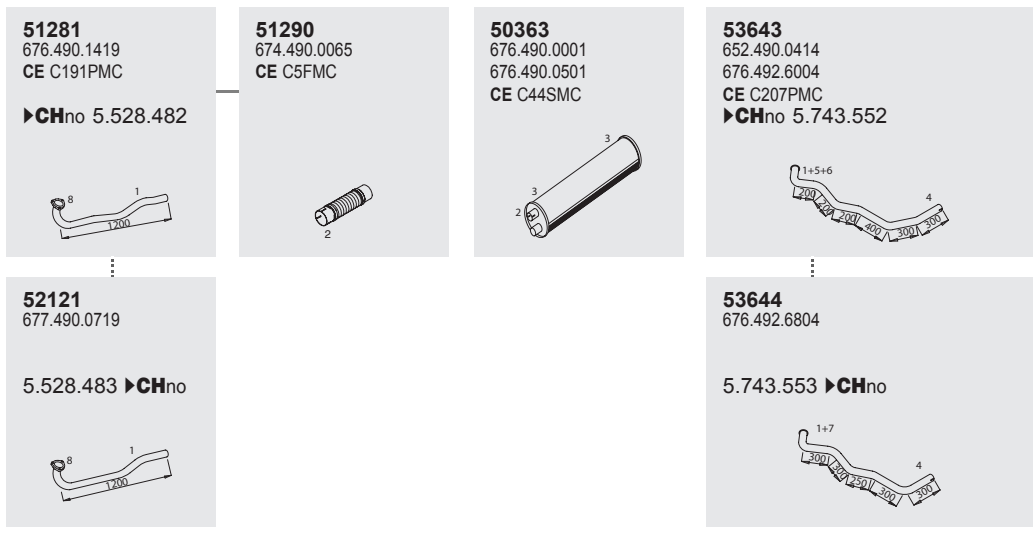

Front pipe

Silencer

Tail pipe



Mounting Parts

1	2	3	4	5	6	7	8
99789 071.555.090.501 395.492.0040 CE C13CMC	50924 674.492.0040 CE C10CMC	50860 674.491.2641 674.491.4541 CE C18BMC	50927 676.492.0040 CE C2CFD	50904 309.490.0037 CE C3MMC	50925 309.492.1441 673.492.1041 CE C31BMC	50910 001.987.5340 001.987.9640 CE C6MMC	50913 0201.141.00 0201.178.00 CE C6GMC
							





Horizontal
RHD
Standard moun-
ting



Series LK 11-15 tons

System No.: 150200379

Manufacturers part number are quoted for reference only

Type	BM
	649.025
1324	679.022
WB 3640, 4190, 4840, 5490	679.023
1524	679.024
WB 3640, 4190, 4840, 5490	679.032
1724	679.033
WB 3640	679.034
	679.035
	679.056
	679.057
	679.222
1324 L	679.223
WB 3640, 4190, 4840, 5490	679.224
1254 L	679.225
WB 3640, 4190, 4840, 5490	679.232
1324 L	679.233
WB 3640, 4190, 4840, 5490	679.234
1324 L	679.235
WB 3640, 4190, 4840, 5490	679.256
	679.257
	
1324 S	
WB 3090, 3640	
	
1324 LS	
WB 3090, 3640	

Front pipe

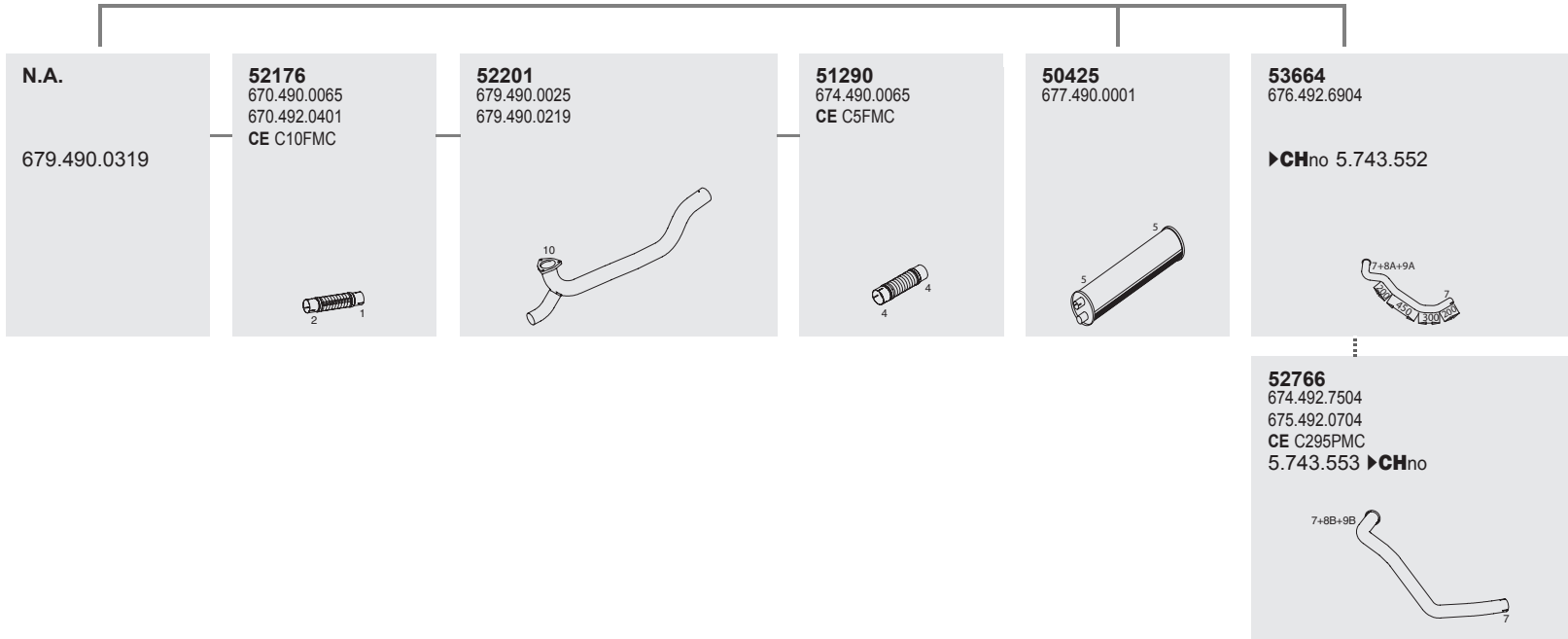

Mounting Parts



Horizontal
RHD
Standard moun-
ting

1071



1071

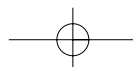



1072 Manufacturers part number are quoted for reference only

1072

Series LK 11-15 tons

System No.: 150200037

Type **BM**

1514
 WB 3640, 4190,
 4840, 5490
 675.022
 675.023
 675.024
 675.025
 675.045

1514 K
 WB 3300

Front pipe

52127
 674.490.2819
 674.490.4119
 CE C150PMC
 ▶CHno 5.541.030

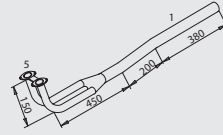

51290
 674.490.0065
 CE C5FMC



Silencer

50356
 617.490.2201
 674.490.0001
 CE C5SMC

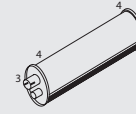

Tail pipe

52619
 675.492.0604
 676.492.3004

BM 675.022-025

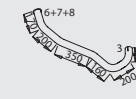

52708
 674.492.0005
 674.492.9504

BM 675.022-025



52620
 675.492.0804

BM 675.045

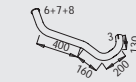

Mounting Parts

1
99789
 071.555.090.501
 395.492.0040
 CE C13CMC

2
50924
 674.492.0040
 CE C10CMC

3
50926
 313.392.0340
 673.492.0140
 CE C8 CMC

4
50860
 674.491.2641
 674.491.4541
 CE C18BMC

5
50919
 DICHTUNG/GASKET
 CE C7GMC

6
99775
 071.555.075.502
 CE C8CMC

7, ▶CHno 5.743.552
50925
 309.492.1441
 673.492.1041
 CE C31BMC

8, ▶CHno 5.743.552
50904
 309.490.0037
 CE C3MMC

8, 5.743.553 ▶CHno
50910
 001.987.5340
 001.987.9640
 CE C6MMC

Horizontal
 RHD
 Standard moun-
 ting



Series SK 14-25 tons

System No.: 150200343

Manufacturers part number are quoted for reference only

Type BM

	652.065
1733	652.066
WB 4500, 4800, 5200, 5500	652.067
1834	652.068
WB 4500, 4800, 5200, 5500	652.161
	652.162
	652.163
	652.455
	652.456
	652.457
1827 L	652.458
WB 4500, 4800, 5200, 5500	652.495
1831 L	652.496
WB 4500, 4800, 5200, 5500	652.497
	652.498
2531 L	652.551
WB 4500	652.552
	652.553
	652.553
1733 S	652.591
WB 3200, 3600, 3800	652.592
1834 S	652.593
WB 3200, 3600, 3800	
2433 S	
&hjb 3800	
1827 LS	
WB 3600, 3800	
1831 LS	
WB 3600, 3800	

Page 1/2

Horizontal
RHD
Standard moun-
ting

Front pipe

Silencer

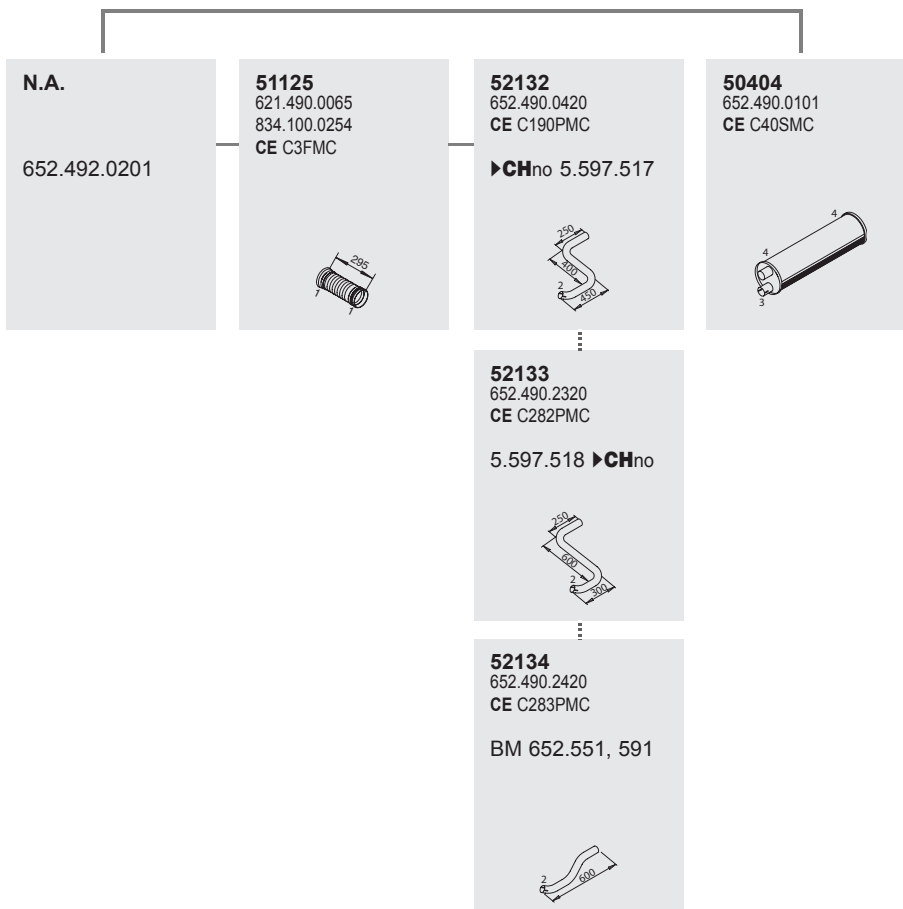

Mounting Parts

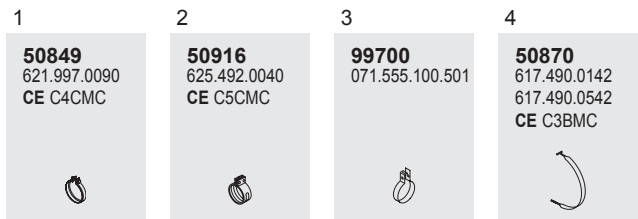

1073



1073

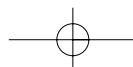



1074
Manufacturers part number are quoted for reference only

Series SK 14-25 tons

System No.: 150200344

Type BM

	652.065
1733	652.066
&hjb: 4500, 4800, 5200, 5500	652.067
1834	652.068
WB 4500, 4800, 5200, 5500	652.161
	652.162
	652.163
	652.455
	652.456
1827 L	652.457
WB 4500, 4800, 5200, 5500	652.458
	652.495
1831 L	652.496
WB 4500, 4800, 5200, 5500	652.497
	652.498
2531 L	652.551
WB 4500	652.552
	652.553
1733 S	652.591
WB 3200, 3600, 3800	652.592
	652.593
1834 S	
WB 3200, 3600, 3800	
2433 S	
WB 3800	
1827 LS	
WB 3600, 3800	
1831 LS	
WB 3600, 3800	

Silencer Tail pipe

50404
652.490.0101
CE C40SMC

52779
652.492.0514
CE C211PMC

►CHno 5.597.517
All BM no's excl.
BM 652.551, 591

52781
652.492.5514
CE C285PMC

5.758.826 ►CHno
BM 652.455-458, 495-498, 552,
553, 592, 593

52783
652.492.5314

5.758.826 ►CHno
BM 652.551, 591

52780
652.492.3514
CE C293PMC

5.597.518 ►CHno
BM 652.065-068, 161-163,
5.597.518 ►CHno 5.758.825
BM 652.455-458, 495-498, 552, 553, 592,
593

52782
652.492.3614

►CHno 5.758.825
BM 652.551, 591

Page 2/2

Horizontal
RHD
Standard moun-
ting

Mounting Parts

4

50870
617.490.0142
617.490.0542
CE C3BMC

5

99710
071.555.110.501
CE C19CMC

6

51859
652.492.4741



Series SK 14-25 tons

System No.: 150200337

Manufacturers part number are quoted for reference only

Type BM

	652.003
1824	652.004
1827	652.005
1831	652.006
2431	652.007
2531	652.008
	652.009
	652.055
1733 L	652.056
1733 LS	652.057
1734 L	652.058
1824 L	652.095
1834 L	652.096
1834 LS	652.097
2434 L	652.098
2524 L	652.107
	652.151
1827 S	652.152
	652.153
	652.191
1722 L	652.192
1733 L	652.193
1834 L	652.302
	652.405
1824 K	652.406
1824 AK	652.407
1827 K	652.408
	652.409
	652.465
	652.466
	652.467
	652.468
	652.478
	652.561
	652.562
	652.563

Page 1/2

Horizontal
RHD
Standard moun-
ting

Front pipe

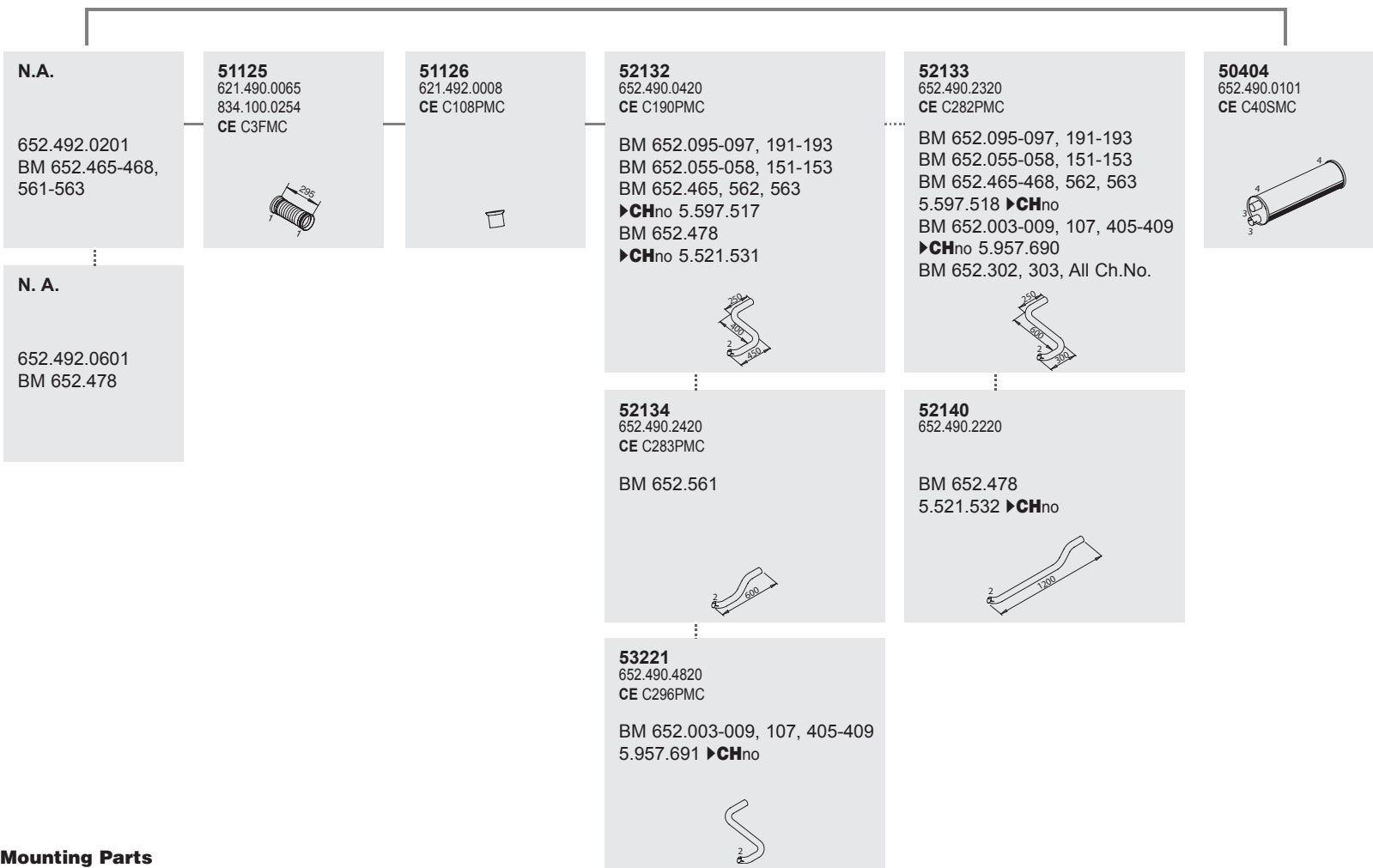

Mounting Parts

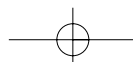
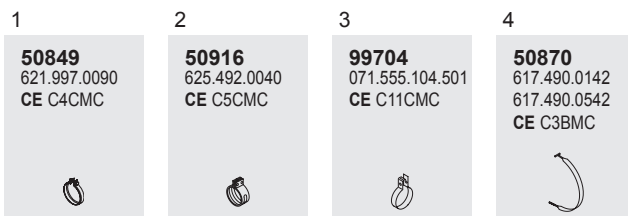























1076 Manufacturers part number are quoted for reference only

Series SK 14-25 tons

System No.: 150200342

Type **BM**

-  1824
-  1827
-  1831
-  2431
-  2531
-  1733 L
-  1733 LS
-  1734 L
-  1824 L
-  1834 L
-  1834 LS
-  2434 L
-  2524 L
-  1827 S
-  1722 L
-  1733 L
-  1834 L
-  1824 K
-  1824 AK
-  1827 K

Page 2/2

Horizontal
RHD
Standard moun-
ting

Silencer **Tail pipe**

50404
652.490.0101
CE C40SMC



52779
652.492.0514
CE C211PMC

►CHno 5.597.517
All BM no's excl.
BM 652.107, 303, 478, 561
►CHno 5.521.531
BM 652.478



52782
652.492.3614

BM 652.561
All chassis no's

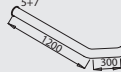

52780
652.492.3514
CE C293PMC

5.597.518 ►CHno 5.758.825
BM 652.003-009, 055-058, 095-098, 107
BM 652.151-153, 191-193, 303, 405-409
5.597.518 ►CHno
BM 652.465-468, 562, 563



52750
652.492.1814

5.521.532 ►CHno
BM 652.478



52781
652.492.5514
CE C285PMC



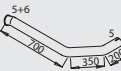



5.578.826 ►CHno
BM 652.003-009, 055-058, 095-098, 107,
151-153, 191-193, 405-409



N.A.

652.492.1860
5.758.826 ►CHno
BM 652.302, 303

Mounting Parts

- | | | |
|--|--|---|
| <p>3</p> <p>99704
071.555.104.501
CE C11CMC</p>  | <p>4</p> <p>50870
617.490.0142
617.490.0542
CE C3BMC</p>  | <p>5</p> <p>99710
071.555.110.501
CE C19CMC</p>  |
| <p>6</p> <p>50962
619.492.1341
624.492.0741
624.492.0841</p>  | <p>7</p> <p>51859
652.492.4741</p>  | <p>8</p> <p>51860
652.492.1441</p>  |



Series SK 14-25 tons

System No.: 150200346

Manufacturers part number are quoted for reference only

Type BM

	655.005
1831	655.006
2024	655.007
2031	655.008
2631	655.009
	655.020
	655.021
1831 L	655.022
1834 L	655.023
2534 L	655.101
	655.102
	655.103
1834 S	655.107
2634 S	655.141
	655.142
	655.143
1831 LS	655.405
1834 LS	655.406
2631 LS	655.407
	655.408
1831 K	655.409
1834 AK	655.420
2024 K	655.421
	655.422
	655.423
	655.501
	655.502
	655.503
	655.542
	655.543
	656.011
	656.012
	656.014
	656.045
	656.046
	656.048
	656.049
	656.142
	656.147
	659.102
	659.104

Front pipe

51125
621.490.0065
834.100.0254
CE C3FMC



51126
621.492.0008
CE C108PMC



52215
655.490.0420

►CHno K.057.136

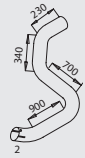

53220
655.490.5620

K.057.137 ►CHno

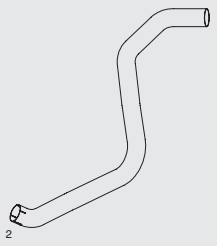

Silencer

50404
652.490.0101
CE C40SMC



Tail pipe

N.A.

655.492.3414

Mounting Parts

1

50849
621.997.0090
CE C4CMC



2

50916
625.492.0040
CE C5CMC



3

99704
071.555.104.501
CE C11CMC



4

50870
617.490.0142
617.490.0542
CE C3BMC



5

50893
619.492.1041



6

99710
071.555.110.501
CE C19CMC



Horizontal
RHD
Standard moun-
ting

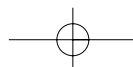



1078

Manufacturers part number are quoted for reference only

1078

Series SK 14-25 tons

System No.: 150200347

Type	BM
1831 WB 3800	655.307 656.302
2631 A WB 3500, 3850, 4500	656.309 659.203
2650 A WB 3500, 3850, 4500	659.301 659.303 659.304
2031 AS WB 3800, 4500	
2631 AS WB 3500, 3850, 4500	
2631 AK WB 3500, 3850, 4500	
2634 AK WB 3500, 3850, 4500	

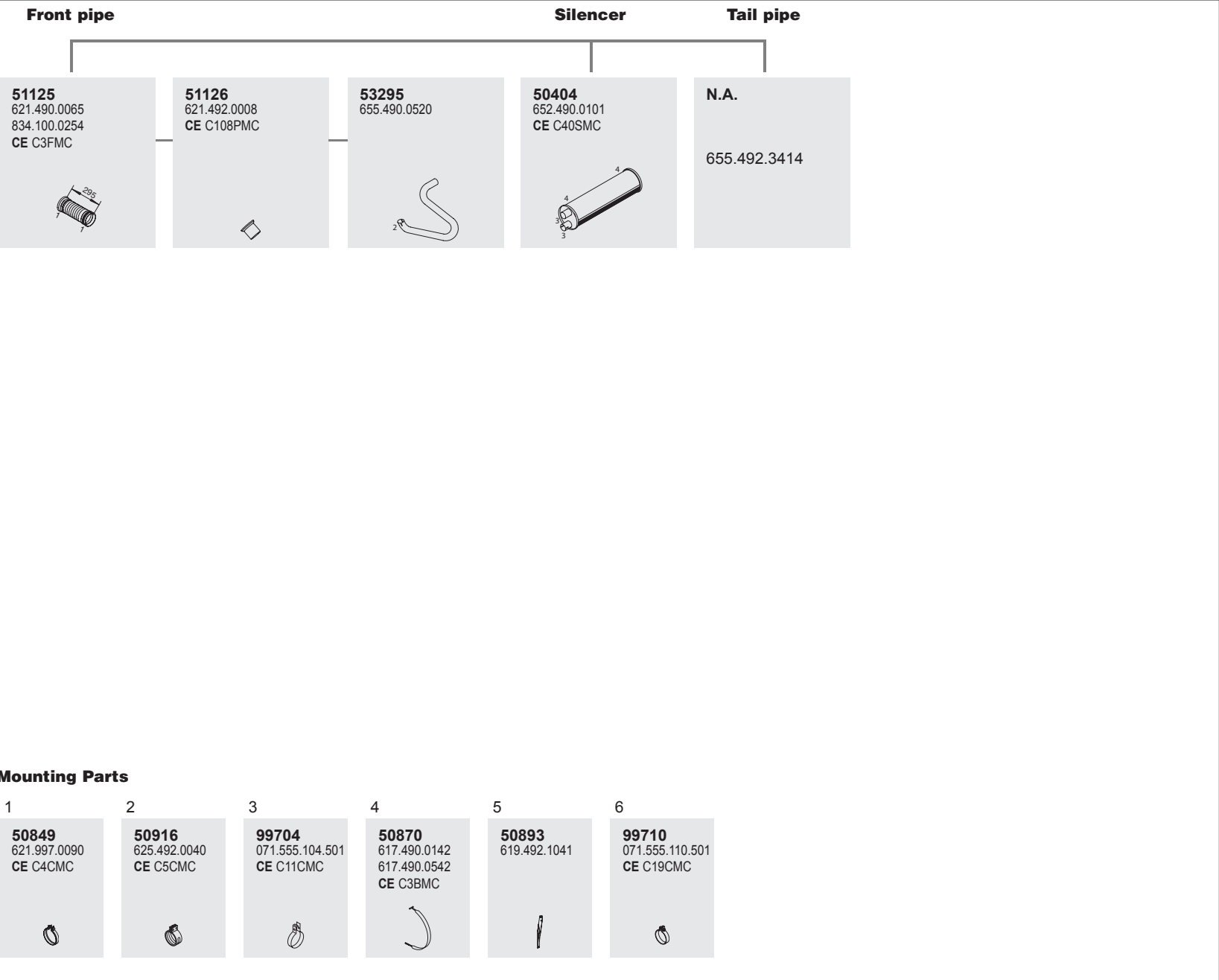

Horizontal
RHD
Standard moun-
ting



Series SK 14-25 tons

System No.: 150200364

Manufacturers part number are quoted for reference only

Type BM

	653.002
2433	653.022
2524	653.024
2527	653.031
2531	653.032
2534	653.033
2631	653.040
2631 B	653.042
	653.047
	653.049
2433 L	653.050
2531 L	653.051
2534 L	653.052
	653.053
2433 K	653.054
2524 K	653.061
2527 K	653.062
2534 K	653.063
	653.064
	653.128
	653.148
	653.158
	653.451
	653.452
	653.453
	653.454
	653.461
	653.462
	653.463
	653.464
	653.475
	659.000
	659.003
	659.101

Front pipe

51125
621.490.0065
834.100.0254
CE C3FMC



52132
652.490.0420
CE C190PMC

▶**CH**no 5.597.517
BM 653.051-054, 061-064, 158, 451-454, 461-464

▶**CH**no 5.521.531
BM 653.475

▶**CH**no K057136
BM 659.002, 003, 101



52133
652.490.2320
CE C282PMC

5.597.518 ▶**CH**no
BM 653.051-054, 060, 062-064, 158, 451-454, 461-464



50404
652.490.0101
CE C40SMC

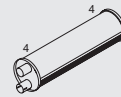

52779
652.492.0514
CE C211PMC

▶**CH**no 5.597.517



51126
621.492.0008
CE C108PMC



52140
652.490.2220

5.521.532 ▶**CH**no
BM 653.475

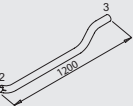

53221
652.490.4820
CE C296PMC

BM 653.022, 024, 031, 032, 033, 047, 049, 050, 128, 148



52780
652.492.3514
CE C293PMC

5.597.518 ▶**CH**no 5.758.825
All BM no's
All ch.no's, BM 659.002, 003, 101



52781
652.492.5514
CE C285PMC

5.758.826 ▶**CH**no
All BM no's excl.
BM 659.002, 003, 101



Mounting Parts

1

50849
621.997.0090
CE C4CMC



2

50916
625.492.0040
CE C5CMC



3

99704
071.555.104.501
CE C11CMC



4

50870
617.490.0142
617.490.0542
CE C3BMC



5

50962
619.492.1341
624.492.0741
624.492.0841



6

99710
071.555.110.501
CE C19CMC



Horizontal
RHD
Standard moun-
ting

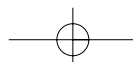



1080

1080

Series SK 17-26 tons

SPECIAL SYSTEM

System No.: 150200387

BM SA

655.316 26782/02
 655.317
 656.214
 656.215
 656.306
 656.307
 656.312
 656.316
 656.317

Front pipe

Silencer

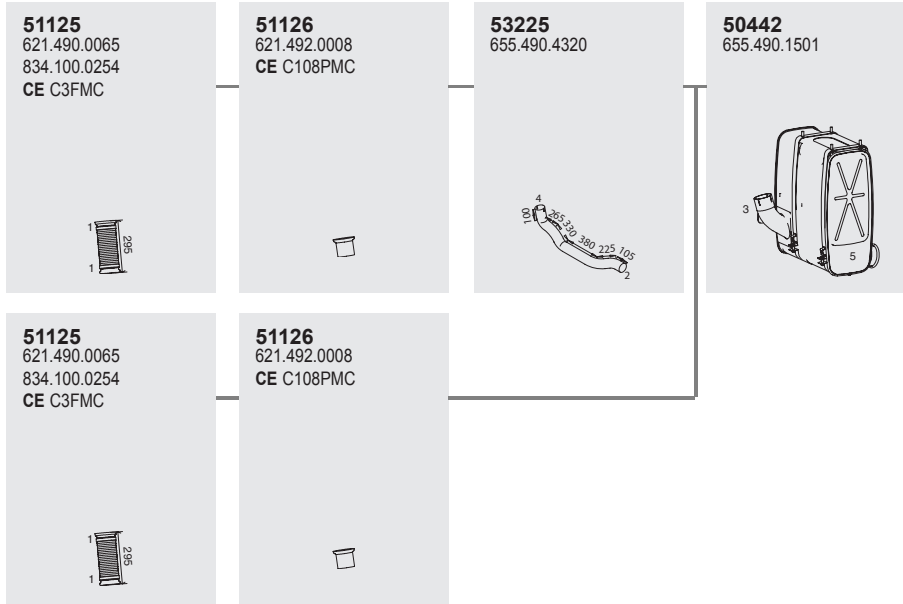

Mounting Parts

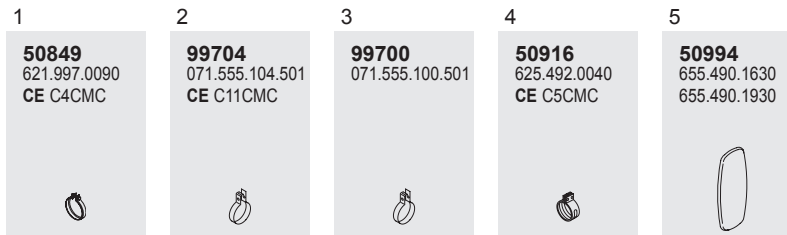

Horizontal
 RHD
 Standard moun-
 ting



Manufacturers part number are quoted for reference only

Series SK 17-26 tons

System No.: 150200319

Manufacturers part number are quoted for reference only

Type **BM**

	655.015
1728	655.016
WB 4500, 4800	655.111
1729	655.112
WB 4500, 4800	655.113
1929	656.015
WB 4500, 4800,	656.016
5500	656.018
2429	656.112
WB 4500, 4800,	656.113
5500	
	
1729 S	
WB 3200, 3500,	
3800	
1929 S	
WB 3500, 3800	

Front pipe

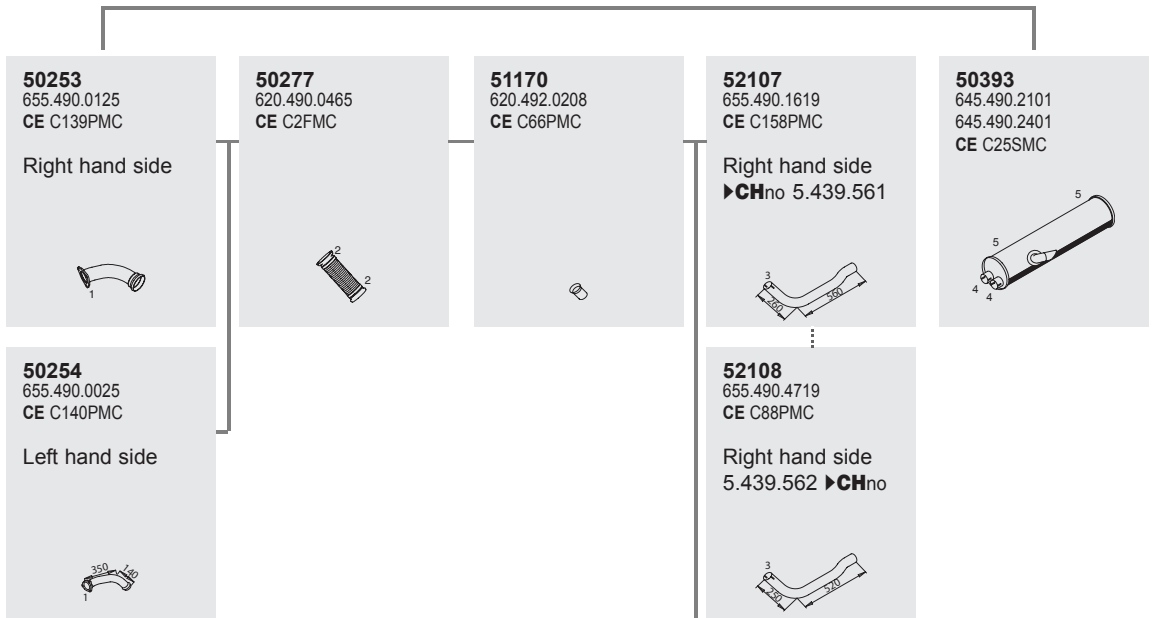

50253
655.490.0125
CE C139PMC
Right hand side



50277
620.490.0465
CE C2FMC



51170
620.492.0208
CE C66PMC



52107
655.490.1619
CE C158PMC
Right hand side
▶CHno 5.439.561



50393
645.490.2101
645.490.2401
CE C25SMC



50254
655.490.0025
CE C140PMC
Left hand side







52108
655.490.4719
CE C88PMC
Right hand side
5.439.562 ▶CHno



50188
655.490.1519
CE C157PMC
Left hand side
▶CHno 5.439.561



Mounting Parts

1	2	
50903 302.490.0080 442.492.0080 CE C1GMC	50852 620.997.0590 CE C2CMC	
		
3	4	5
50917 620.492.0940 674.492.0340 CE C6CMC	99704 071.555.104.501 CE C11CMC	51801 621.490.0642 CE C13BMC
		

Horizontal
RHD
Standard moun-
ting

1082 Manufacturers part number are quoted for reference only

1082

Series SK 17-26 tons

System No.: 150200350

Type **BM**









5.439.562 ▶CHno

655.511



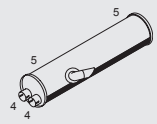



1729 LS
 WB 3200

Front pipe

Silencer

<p>50253 655.490.0125 CE C139PMC</p> <p>Right hand side</p> 	<p>50277 620.490.0465 CE C2FMC</p> 	<p>51170 620.492.0208 CE C66PMC</p> 	<p>52110 655.490.6619</p> 	<p>50393 645.490.2101 645.490.2401 CE C25SMC</p> 
<p>50254 655.490.0025 CE C140PMC</p> <p>Left hand side</p> 	<p>50277 620.490.0465 CE C2FMC</p> 	<p>51170 620.492.0208 CE C66PMC</p> 	<p>52109 655.490.6519</p> 	

Mounting Parts

<p>1</p> <p>50903 302.490.0080 442.492.0080 CE C1GMC</p> 	<p>2</p> <p>50852 620.997.0590 CE C2CMC</p> 	<p>3</p> <p>50917 620.492.0940 674.492.0340 CE C6CMC</p> 	<p>4</p> <p>99704 071.555.104.501 CE C11CMC</p> 	<p>5</p> <p>51801 621.490.0642 CE C13BMC</p> 
---	---	--	---	--

Horizontal
 RHD
 Standard moun-
 ting





Series SK 17-26 tons

System No.: 150200348

Manufacturers part number are quoted for reference only

Type **BM**



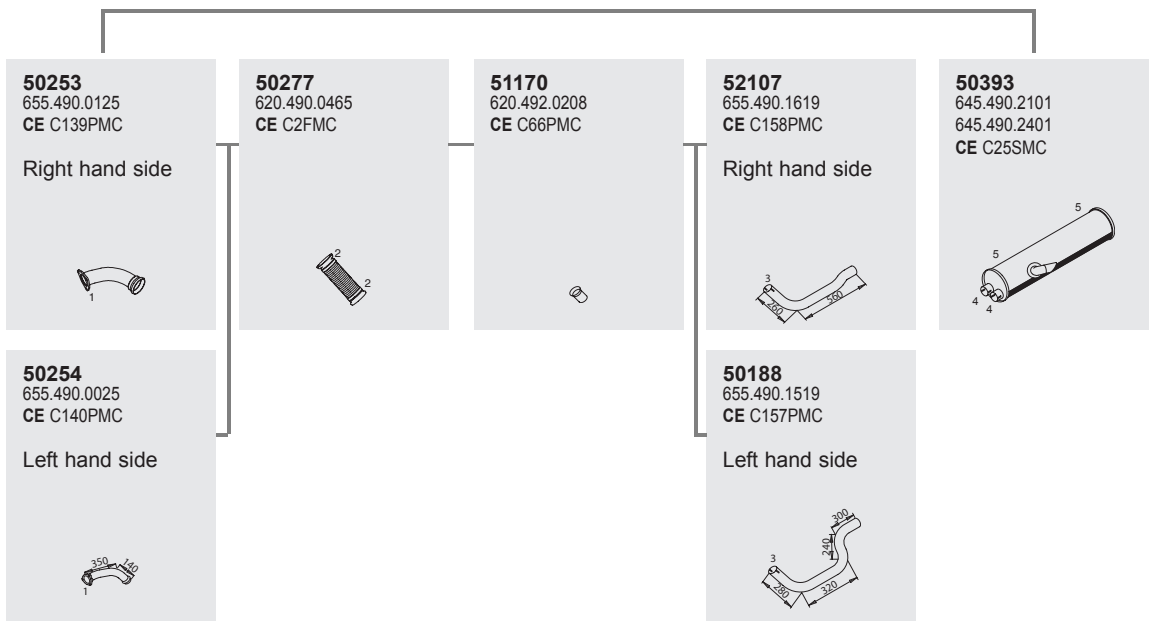

▶CHno 5.439.561	655.416
	655.418
1729 L	655.511
WB 4800, 5500	655.512
1929 L	655.513
WB 4800	656.416
2429 L	
WB 4800, 5500	
	
1729 LS	
WB 3200, 3500, 3800	

Front pipe

Silencer



Mounting Parts

1	2	3	4	5
50903 302.490.0080 442.492.0080 CE C1GMC	50852 620.997.0590 CE C2CMC	50917 620.492.0940 674.492.0340 CE C6CMC	99704 071.555.104.501 CE C11CMC	51801 621.490.0642 CE C13BMC
				

Horizontal
RHD
Standard moun-
ting

1083



1083

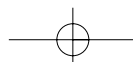



1084
Manufacturers part number are quoted for reference only

1084

Series SK 17-26 tons

System No.: 150200349

Type **BM**



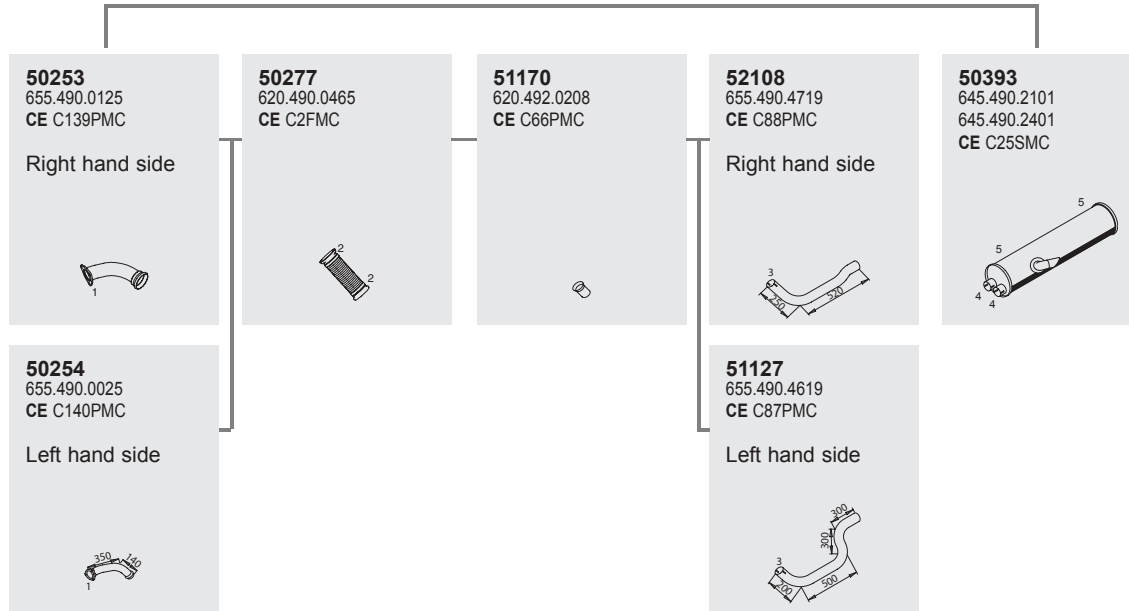

5.439.562 ▶CHno	655.416
	655.418
1729 L	655.512
WB 4800, 5500	655.513
1929 L	656.416
WB 4800	
2429 L	
WB 4800, 5500	
	
1729 LS	
WB 3500, 3800	

Front pipe

Silencer



Mounting Parts

1	2	3	4	5
50903 302.490.0080 442.492.0080 CE C1GMC	50852 620.997.0590 CE C2CMC	50917 620.492.0940 674.492.0340 CE C6CMC	99704 071.555.104.501 CE C11CMC	51801 621.490.0642 CE C13BMC
				

Horizontal
RHD
Standard moun-
ting



Series SK 17-26 tons

System No.: 150200357

Manufacturers part number are quoted for reference only









Type **BM**

 658.407
658.408

2429 L
WB 4100, 4500

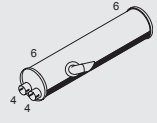
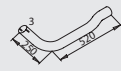
Front pipe

Silencer

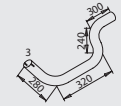
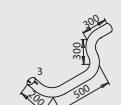
<p>50253 655.490.0125 CE C139PMC</p> <p>Right hand side</p> 	<p>50277 620.490.0465 CE C2FMC</p> 	<p>51170 620.492.0208 CE C66PMC</p> 	<p>52107 655.490.1619 CE C158PMC</p> <p>▶CHno 5.439.561</p> 	<p>50393 645.490.2101 645.490.2401 CE C25SMC</p> 
...				
<p>52108 655.490.4719 CE C88PMC</p> <p>5.439.562 ▶CHno</p> 				
...				
<p>50254 655.490.0025 CE C140PMC</p> <p>Left hand side</p> 	<p>50277 620.490.0465 CE C2FMC</p> 	<p>51170 620.492.0208 CE C66PMC</p> 	<p>50188 655.490.1519 CE C157PMC</p> <p>▶CHno 5.439.561</p> 	
...				
<p>51127 655.490.4619 CE C87PMC</p> <p>5.439.562 ▶CHno</p> 				

Horizontal
RHD
Standard mounting

Mounting Parts

<p>1</p> <p>50903 302.490.0080 442.492.0080 CE C1GMC</p> 	<p>2</p> <p>50852 620.997.0590 CE C2CMC</p> 	<p>3</p> <p>50917 620.492.0940 674.492.0340 CE C6CMC</p> 
<p>4</p> <p>99704 071.555.104.501 CE C11CMC</p> 	<p>5</p> <p>99720 071.555.120.500 071.555.120.502 CE C25CMC</p> 	<p>6</p> <p>51801 621.490.0642 CE C13BMC</p> 

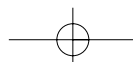



Series SK 17-26 tons

System No.: 150200352

Manufacturers part number are quoted for reference only

Type **BM**

- 2529**
WB 4500
- 3235**
WB 4500
- 1735 AF**
WB 4500
- 1929 A**
WB 4100, 4500
- 1935 A**
WB 4500
- 1945 A**
WB 4500
- 1929 AS**
WB 3500
- 1729 AK**
WB 3500, 3800
- 1922 AK**
WB 3500, 3800
- 1929 AK**
WB 3500, 3800
- 1945 AK**
WB 3800

- 655.316
- 655.317
- 656.214
- 656.215
- 656.306
- 656.307
- 656.312
- 656.316
- 656.317

Front pipe

52112
655.490.0525

Right hand side

50277
620.490.0465
CE C2FMC

51170
620.492.0208
CE C66PMC

52111
655.490.0425

Left hand side

52113
655.490.0819

Right hand side

52114
655.490.0019

Left hand side

Silencer

50344
645.490.0401

50344
645.490.0401

Tail pipe

N.A.

655.492.4904

N.A.

655.492.4804

Mounting Parts

1

50903
302.490.0080
442.492.0080
CE C1GMC

2

50852
620.997.0590
CE C2CMC

3

50917
620.492.0940
674.492.0340
CE C6CMC

4

99794
071.555.094.502
CE C10CMC

5

50813
621.490.0042
655.490.0942
CE C4BMC

6

99775
071.555.075.502
CE C8CMC

7

51817
396.492.3241
620.492.6241

8

50809
0201.175.00
301.492.0382
CE C1MMC

9

50817
621.492.0341
621.492.0441

Horizontal
RHD
Standard moun-
ting

1087



1087

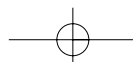



1088 Manufacturers part number are quoted for reference only

1088

Series SK 17-26 tons

System No.: 150200371

Type	BM
2629 WB 4100, 4500	659.032 659.033 659.131
3529 WB 4100	659.132 659.134
2629 S WB 3200	
2629 K WB 3200, 3850	
2648 K WB 3850	
3535 K WB 4100	

Front pipe		Silencer			
50253 655.490.0125 CE C139PMC Right hand side 	52107 655.490.1619 CE C158PMC BM 659.132 ▶CHno 5.439.561 	52182 658.490.0319 BM 659.132 5.501.689 ▶CHno 	52183 658.490.0719 BM 659.134 5.501.795 ▶CHno 	50393 645.490.2101 645.490.2401 CE C25SMC 	
	50277 620.490.0465 CE C2FMC 	52108 655.490.4719 CE C88PMC BM 659.032, 033, 131 5.439.562 ▶CHno BM 659.134 5.439.562 ▶CHno 5.501.794 	52117 655.490.1419 BM 659.032, 033, 131, 134 ▶CHno 5.439.561 BM 659.132 5.439.652 ▶CHno 5.501.688 		
	51170 620.492.0208 CE C66PMC 	50188 655.490.1519 CE C157PMC BM 659.032, 033, 131, 134 ▶CHno 5.439.561 BM 659.132 ▶CHno 5.439.651 	51127 655.490.4619 CE C87PMC BM 659.032, 033, 131 5.439.562 ▶CHno BM 659.134 5.439.562 ▶CHno 5.501.794 		52184 658.490.0619 BM 659.134 5.501.795 ▶CHno
	50254 655.490.0025 CE C140PMC Left hand side 	50277 620.490.0465 CE C2FMC 	52118 655.490.1319 BM 659.132 5.439.652 ▶CHno 5.501.688 		52185 658.490.0219 BM 659.132 5.501.689 ▶CHno

Horizontal
RHD
Standard moun-
ting

Mounting Parts

1 50852 620.997.0590 CE C2CMC 	3 99704 071.555.104.501 CE C11CMC
2 50903 302.490.0080 442.492.0080 CE C1GMC 	5 50917 620.492.0940 674.492.0340 CE C6CMC



Series SK 17-35 tons

SPECIAL SYSTEM

System No.: 150200406

Manufacturers part number are quoted for reference only

BM
656.094
656.095
656.096

SA
26782/03

Front pipe

Silencer

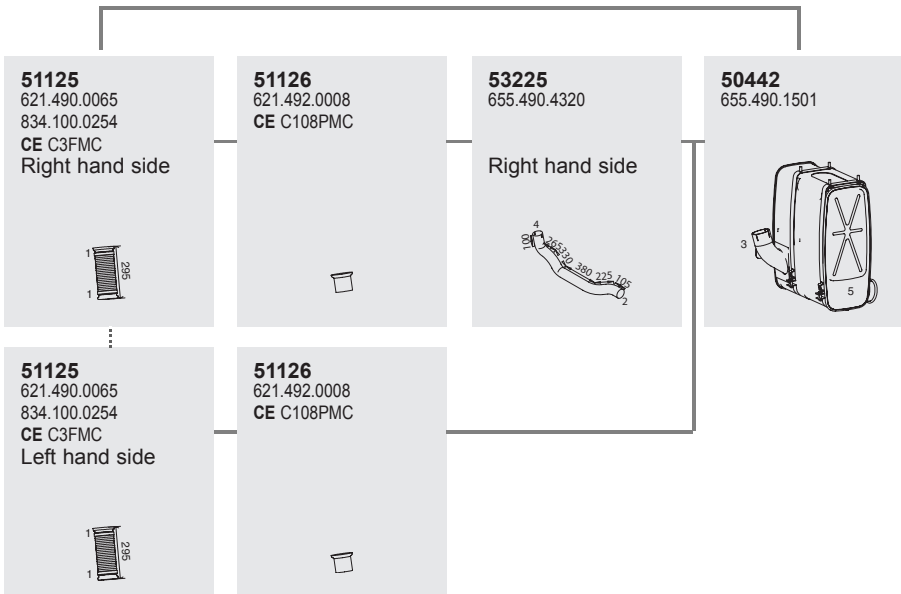

Mounting Parts

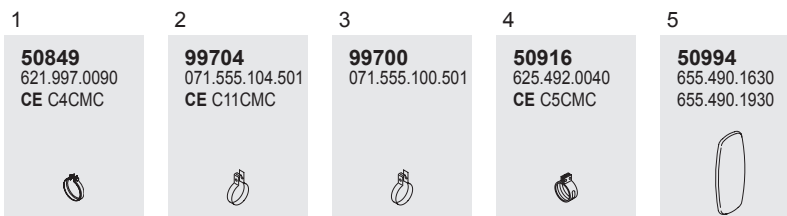

Horizontal
RHD
Standard moun-
ting

1089



1089

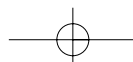



1090
Manufacturers part number are quoted for reference only

1090

Series SK 17-35 tons

SPECIAL SYSTEM

System No.: 150200404

BM SA



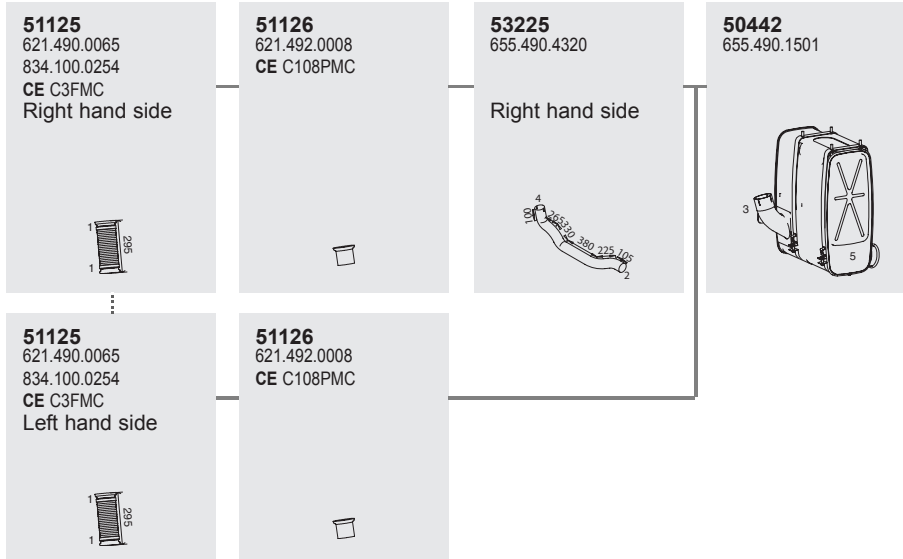

- | | |
|---------|----------|
| 656.034 | 26782/03 |
| 656.035 | |
| 656.036 | |
| 656.038 | |
| 656.085 | |
| 656.086 | |
| 656.088 | |
| 656.091 | |
| 656.092 | |
| 656.093 | |
| 656.132 | |
| 656.190 | |
| 656.192 | |

Front pipe

Silencer



Mounting Parts

- | | | | | |
|---|---|---|---|---|
| 1 | 2 | 3 | 4 | 5 |
| <p>50849
621.997.0090
CE C4CMC</p>  | <p>99704
071.555.104.501
CE C11CMC</p>  | <p>99700
071.555.100.501</p>  | <p>50916
625.492.0040
CE C5CMC</p>  | <p>50994
655.490.1630
655.490.1930</p>  |

Horizontal
RHD
Standard moun-
ting



Series SK 17-35 tons

SPECIAL SYSTEM

System No.: 150200402

Manufacturers part number are quoted for reference only

BM 655.538
SA 26782/22

Front pipe

Silencer

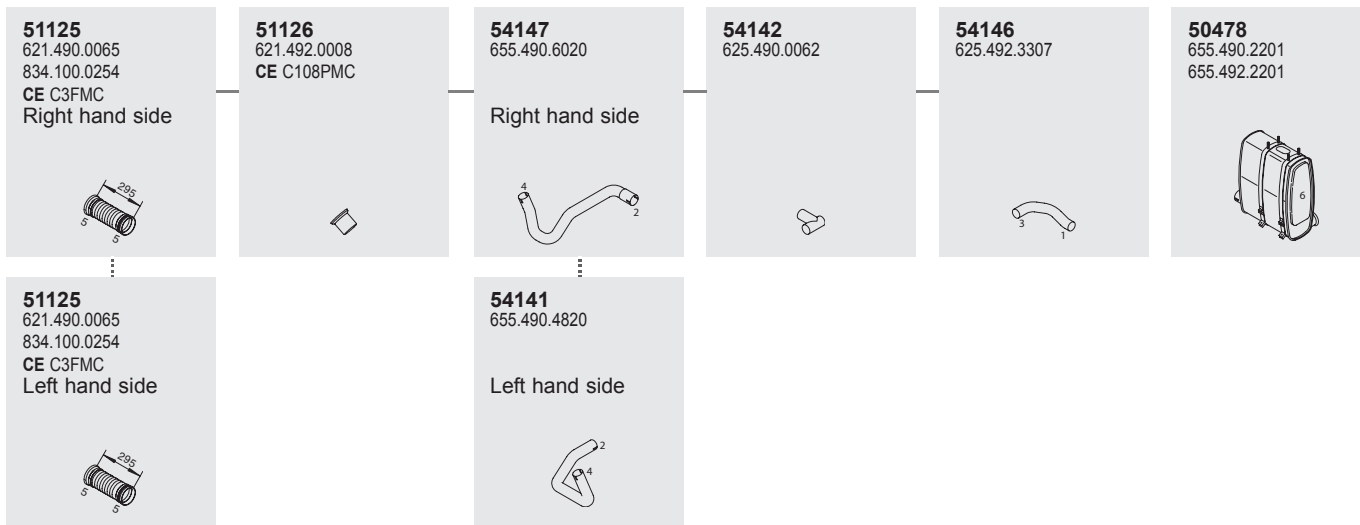

Mounting Parts

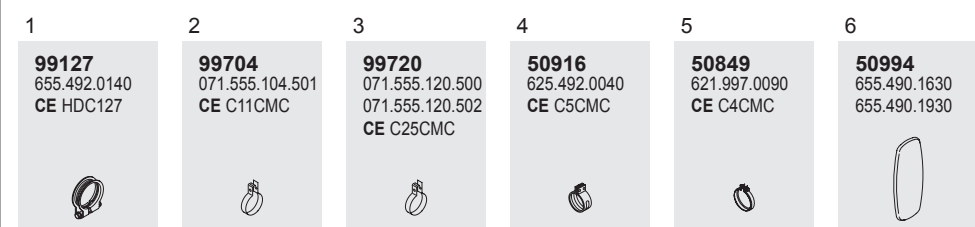

Horizontal
RHD
Standard moun-
ting

1091



1091

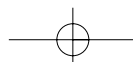



1092 Manufacturers part number are quoted for reference only

1092

Series SK 17-35 tons

SPECIAL SYSTEM

System No.: 150200401

BM	SA
655.434	26782/03
655.486	26782/25
655.487	
655.490	
655.492	
655.494	
655.496	
655.532	
655.582	
655.583	
655.590	
655.591	
655.592	
655.593	

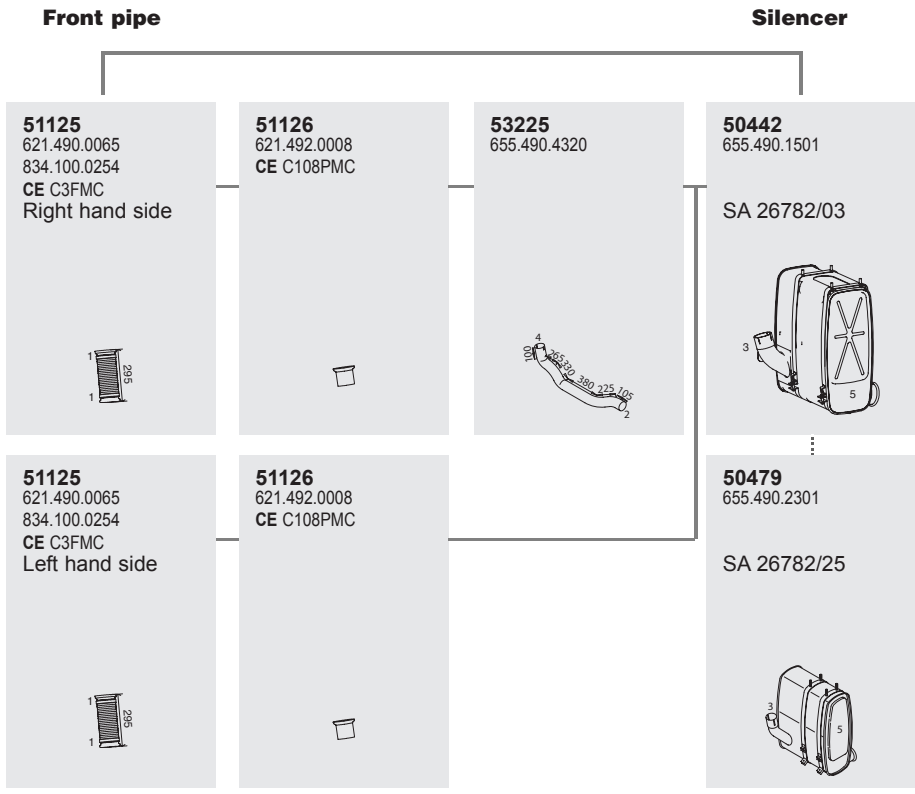

Mounting Parts

1	2	3	4	5
50849 621.997.0090 CE C4CMC	50916 625.492.0040 CE C5CMC	99704 071.555.104.501 CE C11CMC	51801 621.490.0642 CE C13BMC	50994 655.490.1630 655.490.1930

Horizontal
RHD
Standard moun-
ting



Series SK 17-35 tons

SPECIAL SYSTEM

System No.: 150200400

Manufacturers part number are quoted for reference only

BM
655.593

SA
33067/01

Front pipe

Silencer

Tail pipe

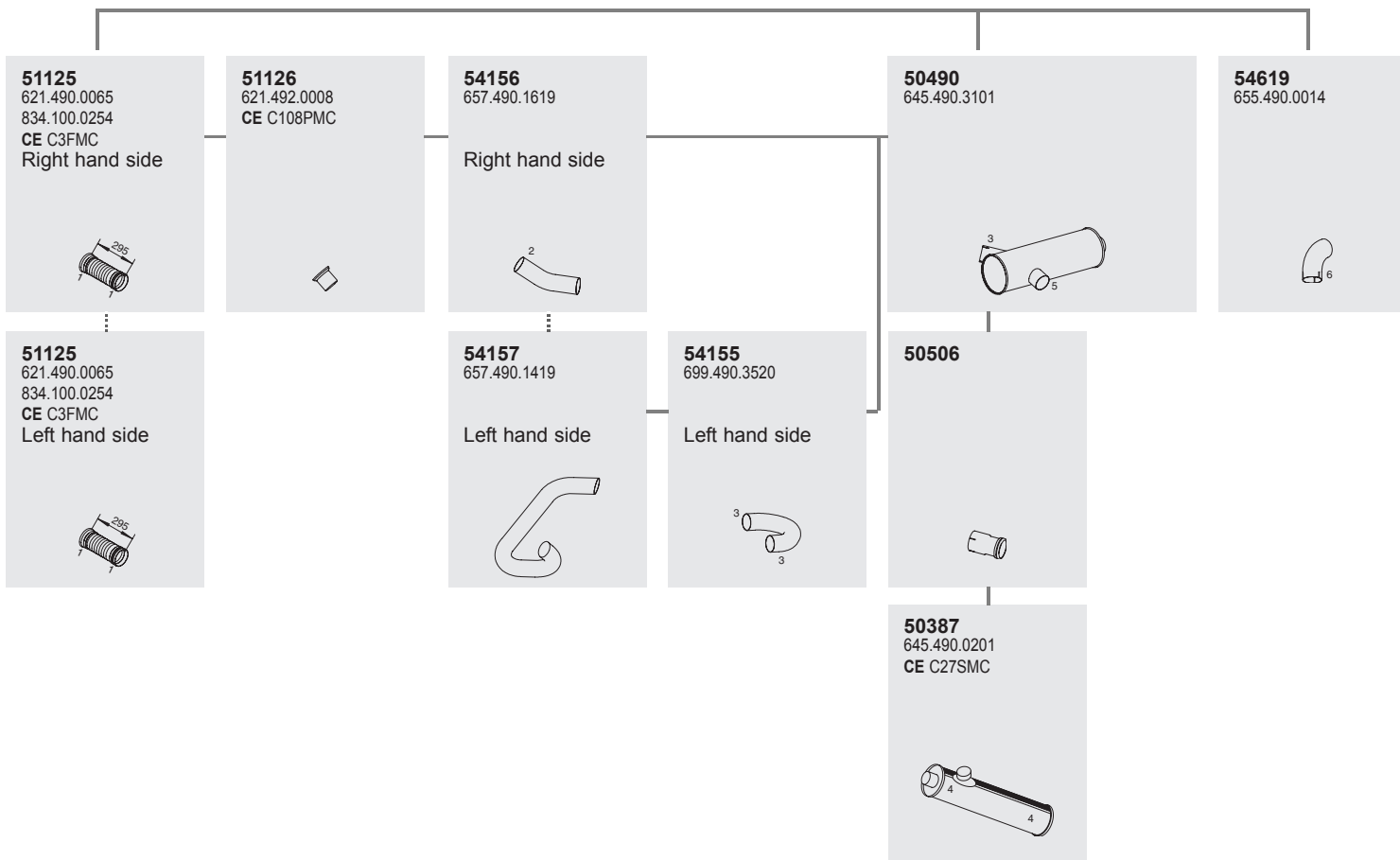

Mounting Parts

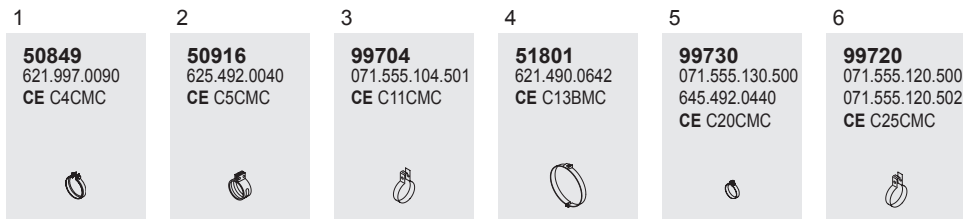

Horizontal
RHD
Standard moun-
ting

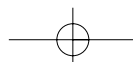



1094

1094

Series SK 17-35 tons





SPECIAL SYSTEM

System No.: 150200388





BM	SA
655.327	26782/02
656.322	
656.327	

Front pipe

Silencer

<p>51125 621.490.0065 834.100.0254 CE C3FMC</p> 	<p>51126 621.492.0008 CE C108PMC</p> 	<p>54115 655.490.4120</p> 	<p>50477 655.490.1601</p> 
--	---	--	--

Mounting Parts

1	2	3	4
<p>50916 625.492.0040 CE C5CMC</p> 	<p>50849 621.997.0090 CE C4CMC</p> 	<p>99704 071.555.104.501 CE C11CMC</p> 	<p>50994 655.490.1630 655.490.1930</p> 

Horizontal
RHD
Standard mounting

Manufacturers part number are quoted for reference only



Series SK 17-35 tons

SPECIAL SYSTEM

System No.: 150200391

Manufacturers part number are quoted for reference only

BM
655.132
655.133



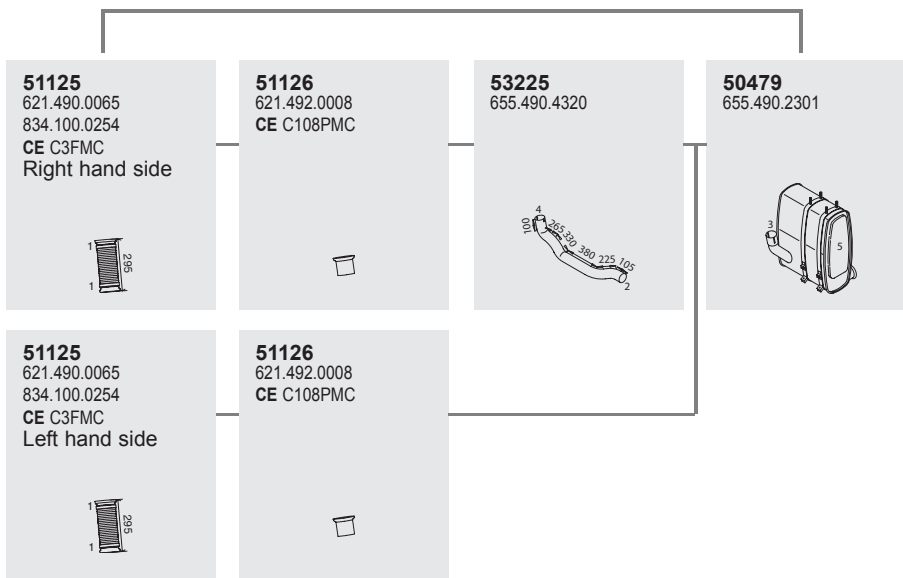

SA
26782/25

Front pipe

Silencer



Mounting Parts

- | | | | | |
|---|---|--|---|---|
| 1 | 2 | 3 | 4 | 5 |
| <p>50849
621.997.0090
CE C4CMC</p>  | <p>99704
071.555.104.501
CE C11CMC</p>  | <p>99700
071.555.100.501</p>  | <p>50916
625.492.0040
CE C5CMC</p>  | <p>50994
655.490.1630
655.490.1930</p>  |

Horizontal
RHD
Standard moun-
ting

1095

1095

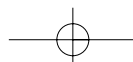



1096
Manufacturers part number are quoted for reference only

1096

Series SK 17-35 tons

SPECIAL SYSTEM

System No.: 150200390

BM SA

655.035
655.086
655.087
655.093
655.096
655.132
655.133
655.138
655.182
655.183
655.190
655.191
655.192
655.193

26782/03

Front pipe

Silencer

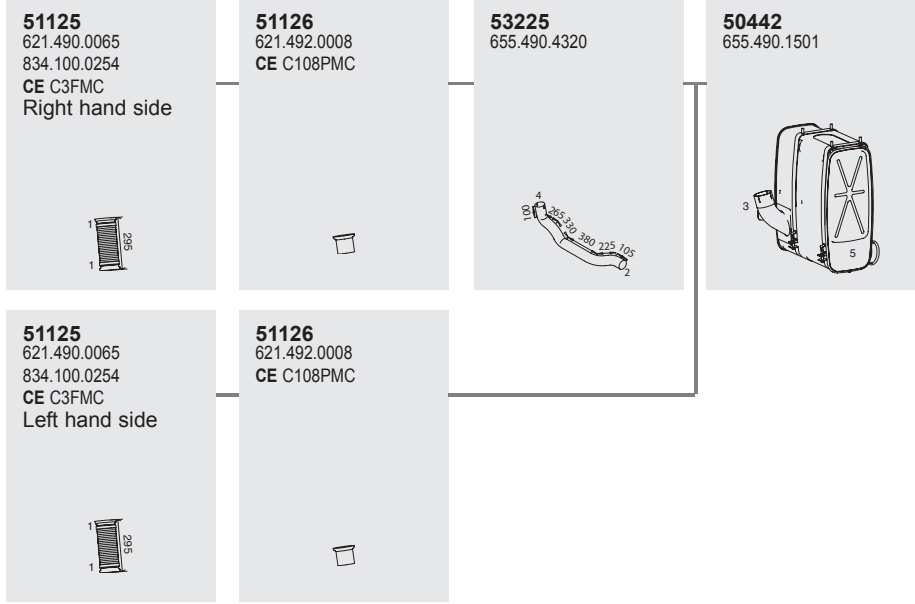

Mounting Parts

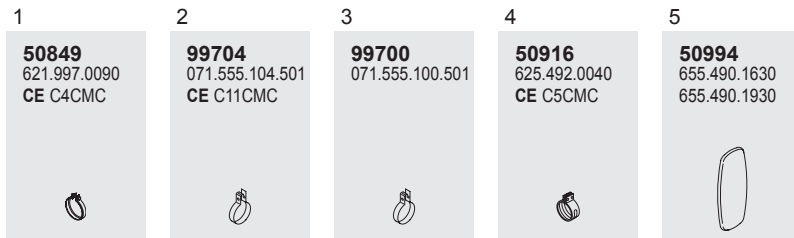

Horizontal
RHD
Standard moun-
ting



Series SK 17-35 tons

SPECIAL SYSTEM

System No.: 150200389

Manufacturers part number are quoted for reference only

BM	SA
655.026	26782/02
655.027	26782/03
655.093	
655.096	
655.190	
655.192	
655.193	

Front pipe

Silencer

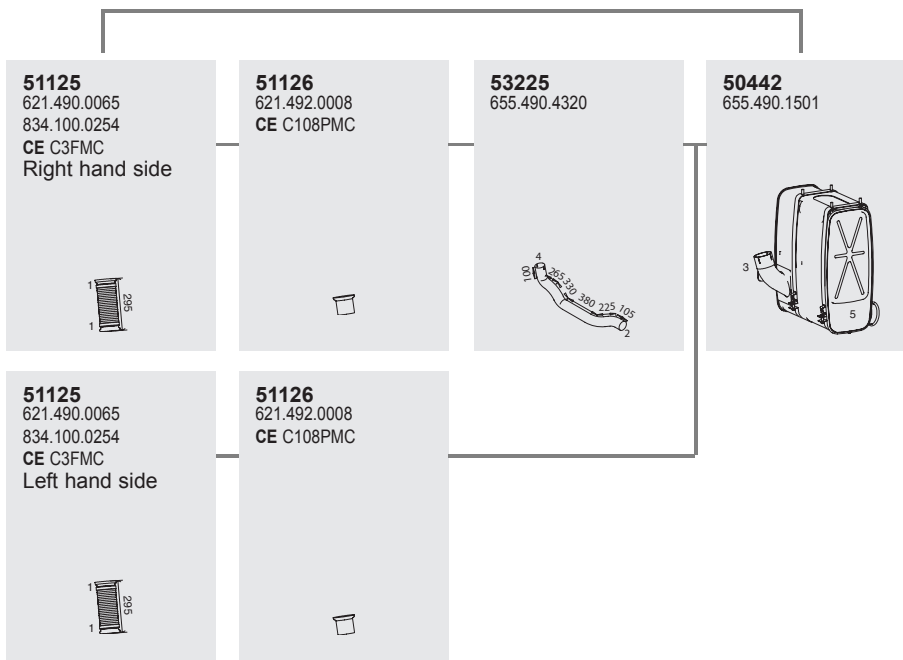

51125
621.490.0065
834.100.0254
CE C3FMC
Right hand side

51126
621.492.0008
CE C108PMC

53225
655.490.4320

50442
655.490.1501

51125
621.490.0065
834.100.0254
CE C3FMC
Left hand side

51126
621.492.0008
CE C108PMC

Mounting Parts

1
50849
621.997.0090
CE C4CMC

2
99704
071.555.104.501
CE C11CMC

3
99700
071.555.100.501

4
50916
625.492.0040
CE C5CMC

5
50994
655.490.1630
655.490.1930

Horizontal
RHD
Standard moun-
ting

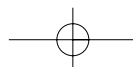



1098
Manufacturers part number are quoted for reference only

1098

Series SK 17-35 tons



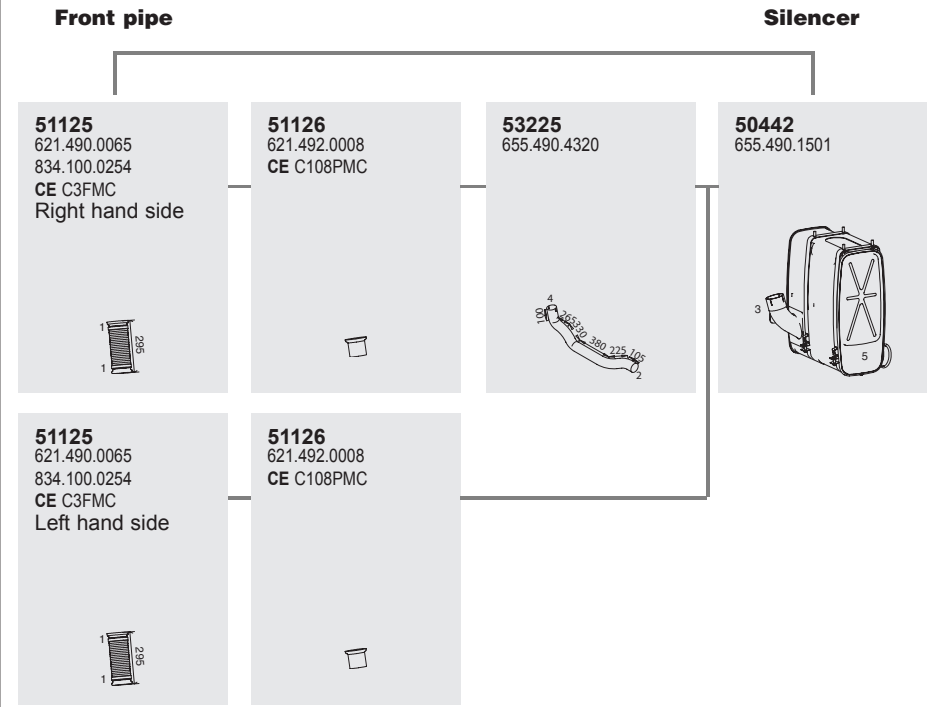

SPECIAL SYSTEM

System No.: 150200386

BM	SA
658.022	26782/03
658.023	
658.024	
658.026	
658.027	
658.028	
658.029	
658.043	
658.050	
658.051	
658.053	
658.054	
658.070	
658.071	
658.076	
658.078	
658.079	



Mounting Parts

1	2	3	4	5
50849 621.997.0090 CE C4CMC 	99704 071.555.104.501 CE C11CMC 	99700 071.555.100.501 	50916 625.492.0040 CE C5CMC 	50994 655.490.1630 655.490.1930 

Horizontal
RHD
Standard moun-
ting



Series SK 17-35 tons

SPECIAL SYSTEM

System No.: 150200385

Manufacturers part number are quoted for reference only

BM	SA
658.146	26782/03
658.190	26782/25

Front pipe

Silencer

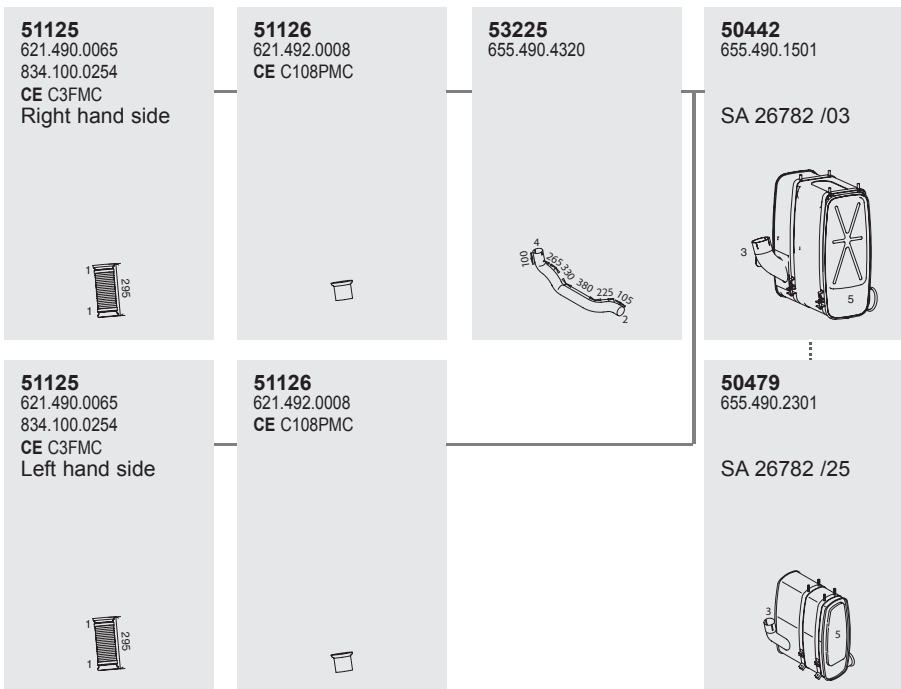

Mounting Parts

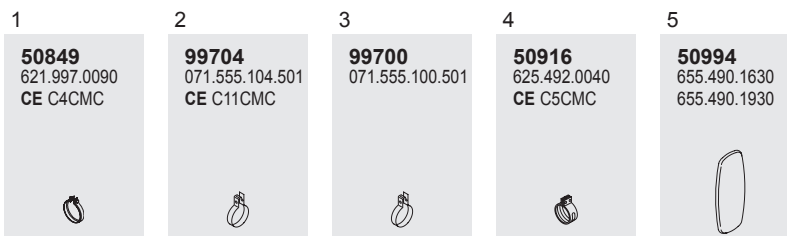

Horizontal
RHD
Standard moun-
ting

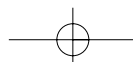

1100

1100

Series SK 17-35 tons

SPECIAL SYSTEM

System No.: 150200384

BM	SA
657.120	26782/07
657.520	
657.570	
657.580	
657.585	

Front pipe

Silencer

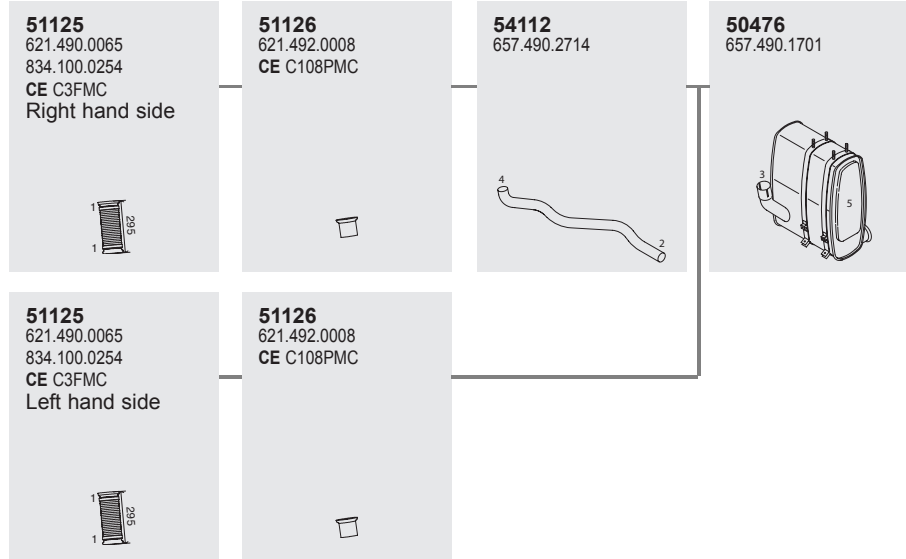

Mounting Parts

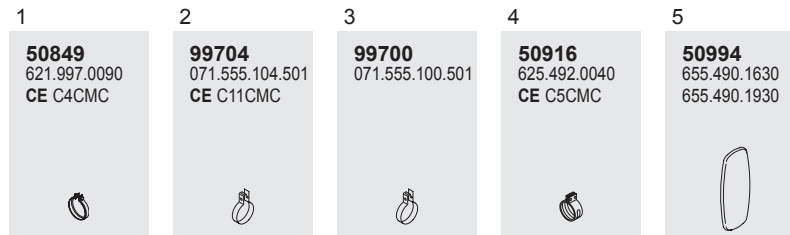

Horizontal
RHD
Standard moun-
ting

Manufacturers part number are quoted for reference only







Series SK 17-35 tons

System No.: 150200399

Manufacturers part number are quoted for reference only

Type **BM**

5.439.562 ▶CHno	655.426
	655.434
	655.476
1729 L	655.484
WB 4100, 4800,	655.486
5200	655.487
1735 L	655.490
WB 4100, 4800,	655.492
5200	655.494
1748 L	655.496
WB 4100, 4800	655.522
1838 L	655.523
WB 4100, 4800,	655.532
5200	655.573
1844 L	655.582
WB 4100, 4800	655.583
1850 L	655.590
WB 4100, 4800	655.591
	655.592
	655.593
1735 LS	
WB 3500, 3800	
1748 LS	
WB 3500, 3800	
1838 LS	
WB 3500, 3800	
1844 LS	
WB 3500, 3800	
1850 LS	
WB 3500, 3800	
2448 LS	
WB 3800	
2544 LS	
WB 3500, 3800	

Front pipe

Silencer

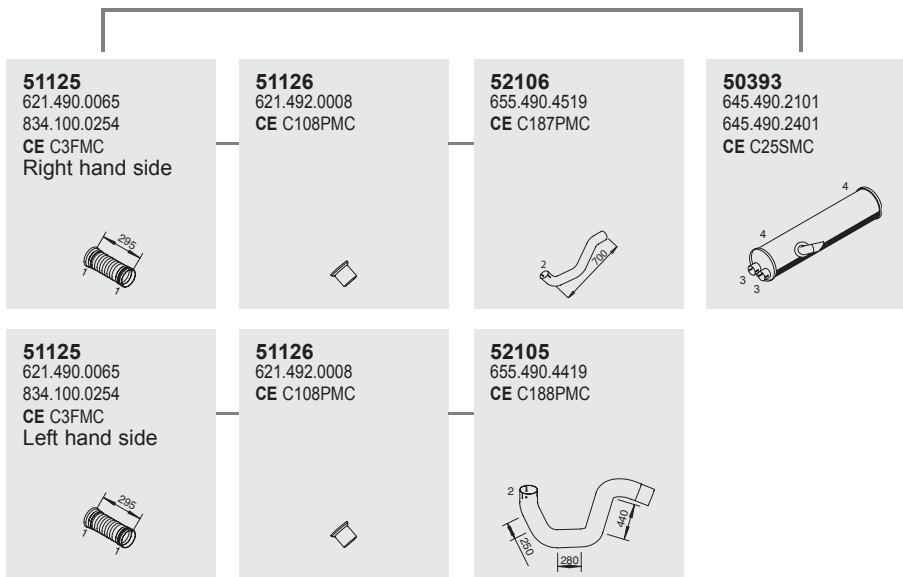

Mounting Parts

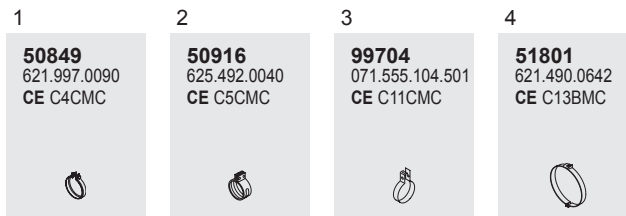

Horizontal
RHD
Standard moun-
ting

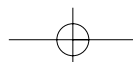



1102

Manufacturers part number are quoted for reference only

1102

Series SK 17-35 tons

System No.: 150200353

Type **BM**

▶CHno 5.439.561 655.026
 655.027
 655.076
1735 655.093
 WB 4800, 5200 655.096
1748 655.122
 WB 4800 655.123
1844 655.172
 WB 4800 655.173
1850 655.190
 WB 4800 655.192
2435 655.193
 WB 4800

 **1735 S**
 WB 3500, 3800
1748 S
 WB 3500, 3800
1850 S
 WB 3500, 3800

 **1735 K**
 WB 3500, 3800

Front pipe

Silencer

51125
 621.490.0065
 834.100.0254
 CE C3FMC
 Right hand side



51126
 621.492.0008
 CE C108PMC



52103
 655.490.1019
 CE C186PMC
 Right hand side



50393
 645.490.2101
 645.490.2401
 CE C25SMC

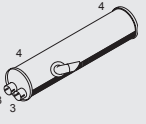

51125
 621.490.0065
 834.100.0254
 CE C3FMC
 Left hand side



51126
 621.492.0008
 CE C108PMC



52104
 655.490.0919
 CE C185PMC
 Left hand side

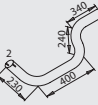

Mounting Parts

1
50849
 621.997.0090
 CE C4CMC



2
50916
 625.492.0040
 CE C5CMC



3
99704
 071.555.104.501
 CE C11CMC



4
51801
 621.490.0642
 CE C13BMC



Horizontal
 RHD
 Standard moun-
 ting



Series SK 17-35 tons





System No.: 150200354

Manufacturers part number are quoted for reference only



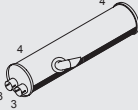

Type	BM
5.439.562 ▶CHno	655.026
	655.027
	655.036
1735	655.037
WB 4800, 5200	655.076
1748	655.086
WB 4800	655.087
1838	655.093
WB 3500, 3800,	655.096
4800, 5200	655.122
1840	655.123
WB 4800, 5200	655.132
1844	655.132
WB 4800	655.133
1850	655.172
WB 4800	655.173
2435	655.182
WB 4800	655.183
	655.192
1735 S	655.193
WB 3500, 3800	
1735 K	
WB 3500, 3800	
1748 S	
WB 3500, 3800	
1850 S	
WB 3500, 3800	

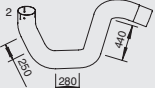
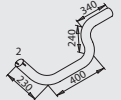
Front pipe

Silencer

<p>51125 621.490.0065 834.100.0254 CE C3FMC Right hand side</p> 	<p>51126 621.492.0008 CE C108PMC</p> 	<p>52106 655.490.4519 CE C187PMC</p> 	<p>50393 645.490.2101 645.490.2401 CE C25SMC</p> 
<p>51125 621.490.0065 834.100.0254 CE C3FMC Left hand side</p> 	<p>51126 621.492.0008 CE C108PMC</p> 	<p>52105 655.490.4419 CE C188PMC All BM Excl. 655.193</p> 	
		<p>52104 655.490.0919 CE C185PMC BM 655.193 only</p> 	

Mounting Parts

<p>1</p> <p>50849 621.997.0090 CE C4CMC</p> 	<p>2</p> <p>50916 625.492.0040 CE C5CMC</p> 	<p>3</p> <p>99704 071.555.104.501 CE C11CMC</p> 	<p>4</p> <p>51801 621.490.0642 CE C13BMC</p> 
---	---	---	--

Horizontal
RHD
Standard moun-
ting

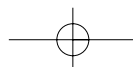



1104

Manufacturers part number are quoted for reference only

1104

Series SK 17-35 tons

System No.: 150200380

Type	BM
1750	655.096
1850	655.192
1729 L	655.426
1735 L	655.436
1748 L	655.476
1838 L	655.496
1850 L	655.522
1750 S	655.523
1850 S	655.533
1735 LS	655.572
1748 LS	655.573
1840 LS	655.592
1850 LS	655.593
2448 LS	

Horizontal
RHD
Standard moun-
ting

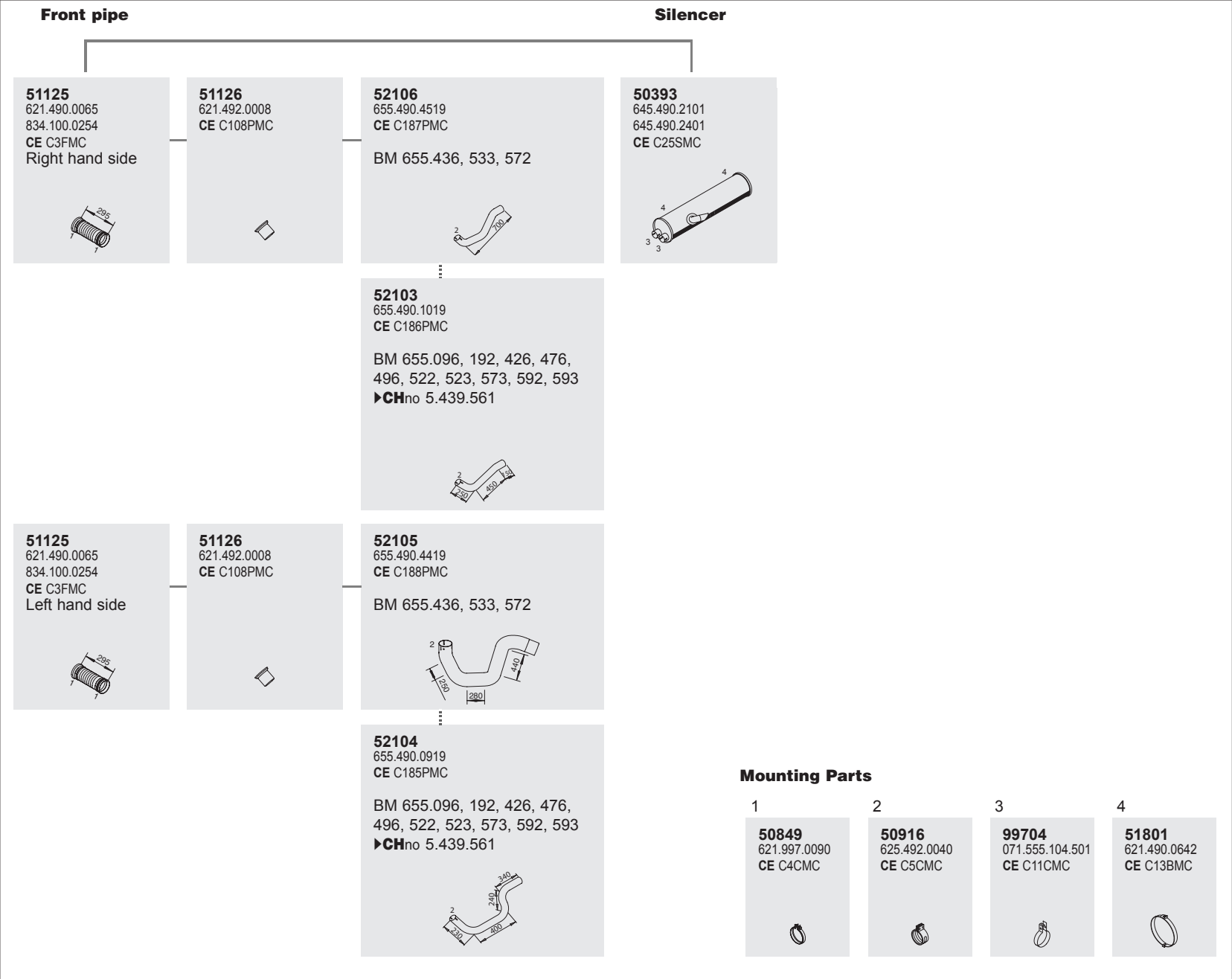

Mounting Parts

1	2	3	4
<p>50849 621.997.0090 CE C4CMC</p>	<p>50916 625.492.0040 CE C5CMC</p>	<p>99704 071.555.104.501 CE C11CMC</p>	<p>51801 621.490.0642 CE C13BMC</p>



Series SK 17-35 tons

System No.: 150200405

Manufacturers part number are quoted for reference only

Type **BM**

	656.024
1935	656.025
WB 4100, 4500, 4800, 5500	656.026
1948	656.028
WB 4100, 4500, 4800	656.074
2050	656.076
WB 4100, 4500, 4800	656.078
2435	656.094
WB 4100, 4800, 5500	656.095
	656.096
	656.122
1935 S	656.123
WB 3500, 3800	656.172

Front pipe

Silencer

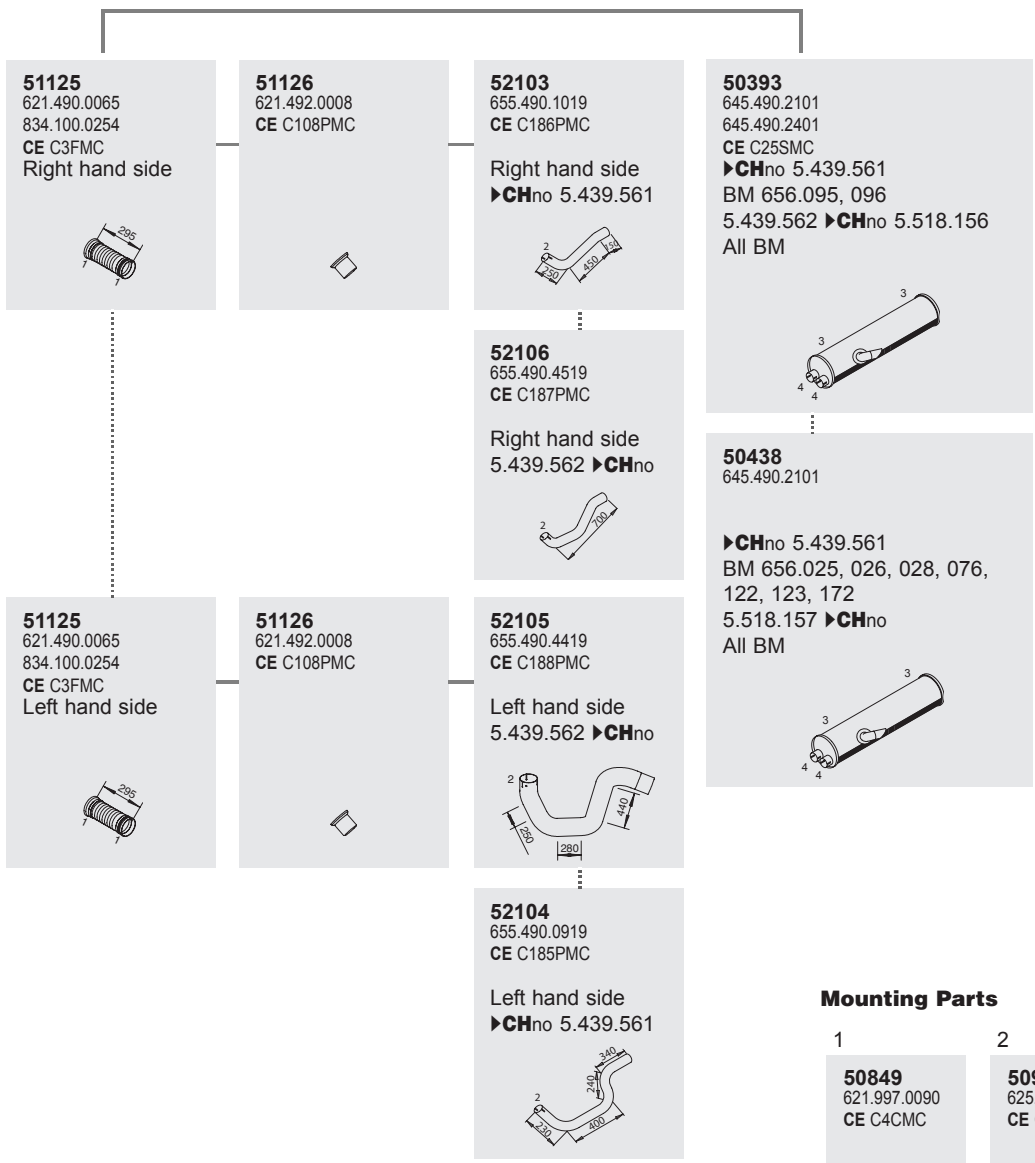

Horizontal
RHD
Standard moun-
ting

Mounting Parts

1	2	3	4
<p>50849 621.997.0090 CE C4CMC</p>	<p>50916 625.492.0040 CE C5CMC</p>	<p>51801 621.490.0642 CE C13BMC</p>	<p>99704 071.555.104.501 CE C11CMC</p>

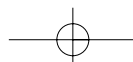



1106
Manufacturers part number are quoted for reference only

Series SK 17-35 tons

System No.: 150200403

Type **BM**

	656.034
1940	656.035
WB 4100, 4800	656.036
2038	656.038
WB 3500, 4100,	656.085
4500, 4800, 5500	656.086
2044	656.088
WB 3500, 4100,	656.091
4500, 4800	656.092
	656.093
2038 AS	656.132
WB 3500	656.190
2044 AS	656.192
WB 3500	
2038 LAS	
WB 3500	

Front pipe

Silencer

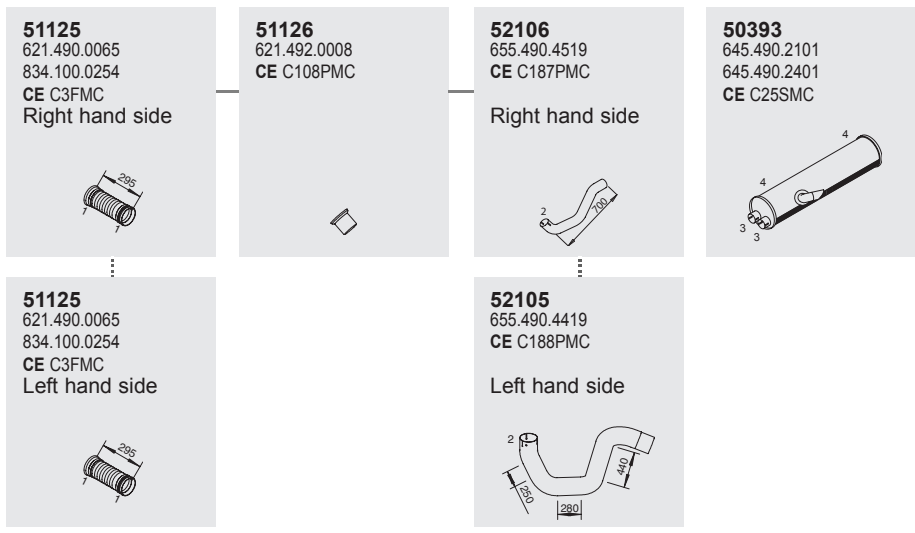

Mounting Parts

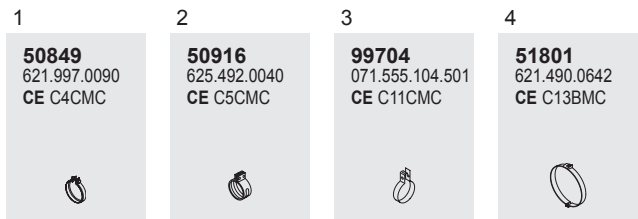

Horizontal
RHD
Standard moun-
ting





Series SK 17-35 tons

System No.: 150200355

Manufacturers part number are quoted for reference only

Type

BM









-  **2435**
WB 3800
- 2535**
WB 3800
-  **1935 AS**
WB 3500
- 1935 ALS**
WB 3500
-  **1735 AK**
WB 3800
- 1935 AK**
WB 3800

- 655.327
- 656.322
- 656.327

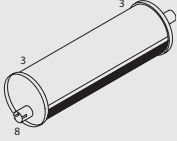



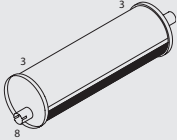



Front pipe

Silencer

Tail pipe

<p>51125 621.490.0065 834.100.0254 CE C3FMC Right hand side</p> 	<p>51126 621.492.0008 CE C108PMC</p> 	<p>52217 655.490.1819 Right hand side</p> 	<p>50414 645.490.1501</p> 	<p>52791 655.492.4704 Right hand side</p> 
<p>51125 621.490.0065 834.100.0254 CE C3FMC Left hand side</p> 	<p>51126 621.492.0008 CE C108PMC</p> 	<p>52216 655.490.1719 Left hand side</p> 	<p>50414 645.490.1501</p> 	<p>52790 655.492.4604 Left hand side</p> 

Mounting Parts

<p>1</p> <p>50849 621.997.0090 CE C4CMC</p> 	<p>2</p> <p>50916 625.492.0040 CE C5CMC</p> 	<p>3</p> <p>50813 621.490.0042 655.490.0942 CE C4BMC</p> 	<p>4</p> <p>99789 071.555.090.501 395.492.0040 CE C13CMC</p> 	<p>5</p> <p>50809 0201.175.00 301.492.0382 CE C1MMC</p> 	<p>6</p> <p>50817 621.492.0341 621.492.0441</p> 	<p>7</p> <p>51861 655.492.1941 655.492.2041</p> 	<p>8</p> <p>99704 071.555.104.501 CE C11CMC</p> 
---	---	---	--	---	---	---	---

Horizontal
RHD
Standard moun-
ting

1107



1107

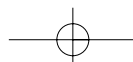



1108

Manufacturers part number are quoted for reference only

1108

Series SK 17-35 tons

System No.: 150200363

Type	BM
	658.022
2448	658.023
WB 4500, 4800	658.024
2538	658.026
WB 4100, 4500, 4800, 5200	658.027
2544	658.028
WB 4500, 4800	658.029
2550	658.043
WB 4500, 4800	658.050
3248	658.051
WB 4800	658.053
	658.054
	658.070
	658.071
	658.076
	658.078
	658.079

Front pipe

Silencer

51125
621.490.0065
834.100.0254
CE C3FMC
Right hand side

51126
621.492.0008
CE C108PMC

52106
655.490.4519
CE C187PMC

50393
645.490.2101
645.490.2401
CE C25SMC

51125
621.490.0065
834.100.0254
CE C3FMC
Left hand side

51126
621.492.0008
CE C108PMC

52105
655.490.4419
CE C188PMC

Mounting Parts

1
50849
621.997.0090
CE C4CMC

2
50916
625.492.0040
CE C5CMC

3
51801
621.490.0642
CE C13BMC

4
99704
071.555.104.501
CE C11CMC

Horizontal
RHD
Standard moun-
ting



Series SK 17-35 tons

System No.: 150200359

Manufacturers part number are quoted for reference only

Type

BM

2429 S
 WB 2450
2429 LS
 WB 2400

657.105
657.505

Front pipe

Silencer

Tail pipe

<p>52292 657.490.0125 CE C253PMC</p> <p>Right hand side</p>	<p>50277 620.490.0465 CE C2FMC</p>	<p>51170 620.492.0208 CE C66PMC</p>	<p>52291 657.490.0619 CE C236PMC</p>	<p>50424 645.490.0801</p>	<p>52794 668.492.4004 CE C208PMC</p>
<p>50254 655.490.0025 CE C140PMC</p> <p>Left hand side</p>	<p>50277 620.490.0465 CE C2FMC</p>	<p>51170 620.492.0208 CE C66PMC</p>	<p>52290 657.490.0319 CE C237PMC</p>	<p>50424 645.490.0801</p>	<p>52792 657.492.1704 CE C255PMC</p>

Mounting Parts

<p>1</p> <p>50852 620.997.0590 CE C2CMC</p>	<p>2</p> <p>50917 620.492.0940 674.492.0340 CE C6CMC</p>	<p>3</p> <p>99794 071.555.094.502 CE C10CMC</p>	<p>4</p> <p>99775 071.555.075.502 CE C8CMC</p>	<p>5</p> <p>50813 621.490.0042 655.490.0942 CE C4BMC</p>	<p>6</p> <p>50809 0201.175.00 301.492.0382 CE C1MMC</p>	<p>7</p> <p>51834 622.492.0040 CE C25BMC</p>	<p>8</p> <p>51835 617.492.0141 619.492.0241 CE C26BMC</p>	<p>9</p> <p>51836 620.491.0141 CE C27 BMC</p>
---	--	---	--	--	---	--	---	---

Horizontal
RHD
Standard moun-
ting

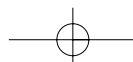

Series SK 17-35 tons

System No.: 150200362

1110 Manufacturers part number are quoted for reference only

Type	BM
	658.012
2435	658.013
2435 L	658.016
2435 LS	658.017
2435 S	658.018
2448	658.019
2448 L	658.038
2448 LS	658.063
2535 L	658.070
2538 L	658.071
2544 L	658.073
2550	658.116
2550 L	658.135
2635	658.137
2638	658.139
2638 K	658.413
2638 L	658.418
2638 LS	658.419
2638 S	658.463
2644	658.468
2644 K	658.469
2644 LS	658.470
2644 S	658.473
2648 S	659.028
2650	659.093
2650 K	659.098
2650 L	659.139
3235	659.142
3248	659.144
3544	659.147
3544 K	659.191
3550	659.196
	659.197

Front pipe

Silencer

51125
621.490.0065
834.100.0254
CE C3FMC
Right hand side



51126
621.492.0008
CE C108PMC



52103
655.490.1019
CE C186PMC

▶CHno 5.439.561, BM 658.012, 013, 038, 063, 073, 139, 413, 463, 470, 473, 659.191, 196, 197

▶CHno 5.439.651, BM 658.137



52106
655.490.4519
CE C187PMC

▶CHno 5.439.562, BM 658.012, 013, 016 - 019, 038, 063, 070, 071, 073, 139, 413, 418, 419, 463, 468, 469, 473, 659.028, 093, 098, 147, 191, 196, 197

5.439.651 ▶CHno 5.501.794
BM 658.139, BM 659.139



52120
655.490.1219

5.501.795 ▶CHno
5.501.688
BM 658.137
All ch.no's, BM
658.116, 135, 195



50393
645.490.2101
645.490.2401
CE C25SMC



52186
658.490.0519

▶CHno 5.501.795
BM 658.139, BM 659.139
All ch. no's, BM 659.142



52187
658.490.0119

5.501.689 ▶CHno, BM 658.137



51125
621.490.0065
834.100.0254
CE C3FMC
Left hand side



51126
621.492.0008
CE C108PMC



52104
655.490.0919
CE C185PMC

▶CHno 5.439.561, BM 658.012, 013, 038, 063, 073, 139, 413, 463, 473, 659.028, 093, 098, 147, 191, 196, 197

▶CHno 5.439.651, BM 658.137, 659.139

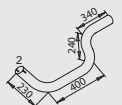

52105
655.490.4419
CE C188PMC

▶CHno 5.439.562, BM 658.012, 013, 016 - 019, 038, 063, 073, 139, 413, 418, 419, 463, 468, 469, 473, 659.028, 093, 098, 147, 191, 196, 197

5.439.562 ▶CHno 5.501.794
BM 658.139, BM 659.139



52188
658.490.0419

5.501.795 ▶CHno,
BM 658.139, BM
659.139
All ch.no's, BM
659.144

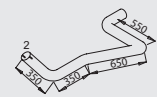

Mounting Parts

1

50849
621.997.0090
CE C4CMC



2

50916
625.492.0040
CE C5CMC



52119
655.490.1119

5.439.651 ▶CHno 5.501.688
BM 658.137
All ch. no's, BM 658.116, 135, 195

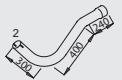

52189
658.490.0019

5.501.689 ▶CHno, BM 658.137
All ch. no's, BM 659.142



3

99704
071.555.104.501
CE C11CMC



4

51801
621.490.0642
CE C13BMC



Horizontal
RHD
Standard moun-
ting



Series SK 17-35 tons

System No.: 150200358

Manufacturers part number are quoted for reference only

Type **BM**

 **2534 S** 654.155
WB 2450 654.555

 **2433 LS**
WB 2450
2534 LS
WB 2450

Front pipe

Silencer

Tail pipe

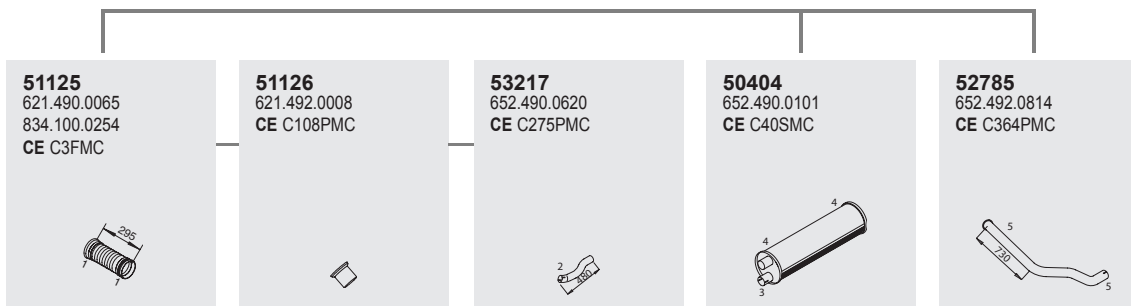

Mounting Parts

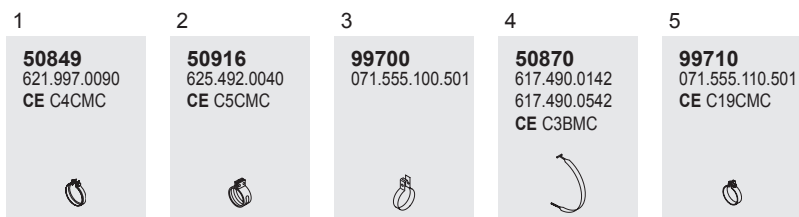

Horizontal
RHD
Standard moun-
ting

1111

1111

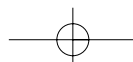



1112

Manufacturers part number are quoted for reference only

1112

Series SK 17-35 tons

System No.: 150200365

Type	BM
5.501.680 ▶CHno	658.147
5.501.680 ▶CHno	658.149
2538 WB 3200, 3850	

Front pipe		Silencer	
<p>51125 621.490.0065 834.100.0254 CE C3FMC Right hand side</p>	<p>51126 621.492.0008 CE C108PMC</p>	<p>52187 658.490.0119</p>	<p>50393 645.490.2101 645.490.2401 CE C25SMC</p>
<p>51125 621.490.0065 834.100.0254 CE C3FMC Left hand side</p>	<p>51126 621.492.0008 CE C108PMC</p>	<p>52189 658.490.0019</p>	
<p>Mounting Parts</p>			
<p>1</p> <p>50849 621.997.0090 CE C4CMC</p>	<p>2</p> <p>50916 625.492.0040 CE C5CMC</p>	<p>3</p> <p>51801 621.490.0642 CE C13BMC</p>	<p>4</p> <p>99704 071.555.104.501 CE C11CMC</p>

Horizontal
RHD
Standard moun-
ting



Series SK 17-35 tons

System No.: 150200360

Manufacturers part number are quoted for reference only

Type **BM**

2538 S
WB 2450
657.110
657.120
657.510
657.520
 2435 S
WB 2450
657.560
657.570
657.585

2448 L
WB 2400
2538 LS
WB 2400
2550 LS
WB 2450

2435 LS
WB 2400

Front pipe

Silencer

Tail pipe

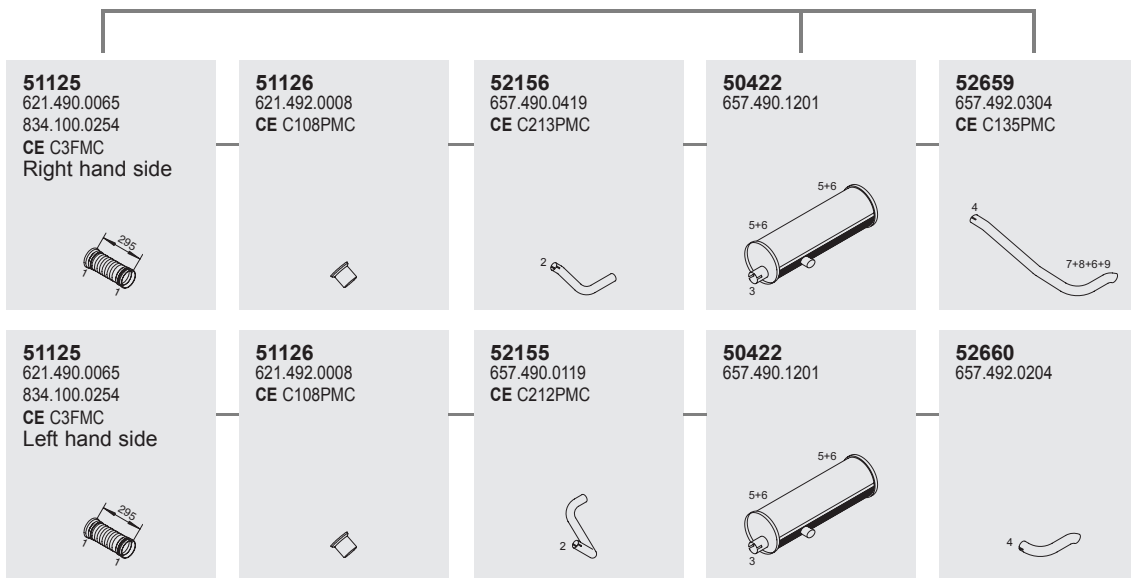

Mounting Parts

1	2	3	4	5	6	7	8	9
50849 621.997.0090 CE C4CMC	50916 625.492.0040 CE C5CMC	99700 071.555.100.501	99789 071.555.090.501 395.492.0040 CE C13CMC	50813 621.490.0042 655.490.0942 CE C4BMC	50809 0201.175.00 301.492.0382 CE C1MMC	51842 647.492.0040 CE C25 BMC	51835 617.492.0141 619.492.0241 CE C26BMC	51836 620.491.0141 CE C27 BMC

Horizontal
RHD
Standard moun-
ting

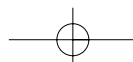



1114









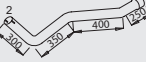
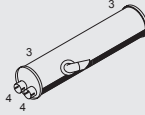

1114

Series SK 17-35 tons

System No.: 150200361

Manufacturers part number are quoted for reference only

Type	BM
 2538 WB 3000 2544 WB 3000	658.146 658.190

Front pipe		Silencer	
51125 621.490.0065 834.100.0254 CE C3FMC Right hand side 	51126 621.492.0008 CE C108PMC 	52120 655.490.1219 	50393 645.490.2101 645.490.2401 CE C25SMC 
51125 621.490.0065 834.100.0254 CE C3FMC Left hand side 	51126 621.492.0008 CE C108PMC 	52119 655.490.1119 	
Mounting Parts			
1 50849 621.997.0090 CE C4CMC 	2 50916 625.492.0040 CE C5CMC 	3 51801 621.490.0642 CE C13BMC 	4 99704 071.555.104.501 CE C11CMC 

Horizontal
RHD
Standard moun-
ting



Series SK 17-35 tons

System No.: 150200369

Manufacturers part number are quoted for reference only

Type **BM**

5.756.873 ▶CHno 659.232
659.331
659.333
659.334

 **2629 AS**
WB 3500
2648 AS
WB 3500
2650 AS
WB 3500, 3850

 **2629 AK**
WB 3500, 3850
2635 AK
WB 3500
3535 K
WB 4100

 **2629 A**
WB 4100
3535
WB 4100

Front pipe

Silencer

Tail pipe

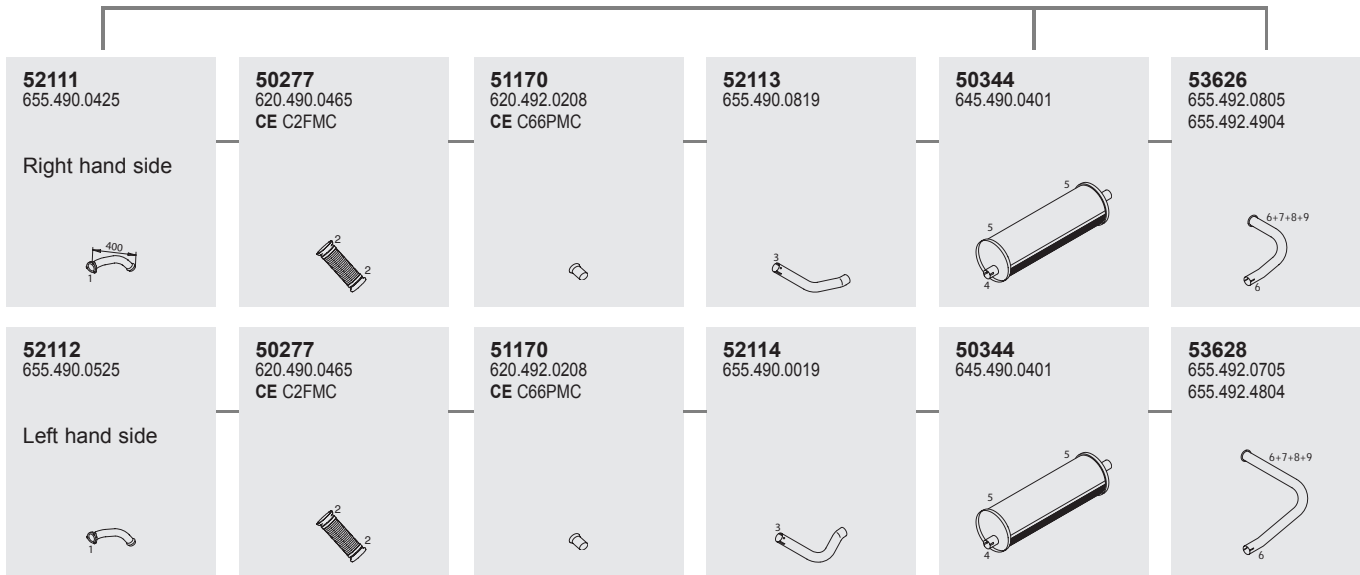

Mounting Parts

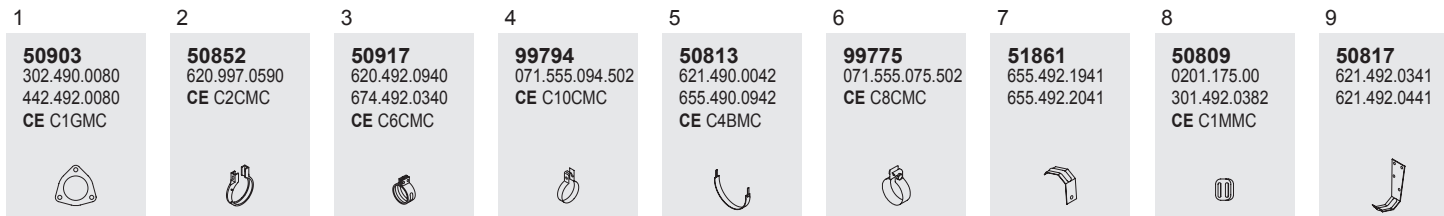

Horizontal
RHD
Standard moun-
ting

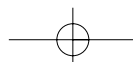



1116
Manufacturers part number are quoted for reference only

1116

Series SK 17-35 tons

System No.: 150200367

Type **BM**

2629 AS
WB 3500
2648 AS
WB 3500
2650 AS
WB 3500, 3850

659.232
659.233
659.331
659.333
659.334

2629 AK
WB 3500, 3850
2635 AK
WB 3500
3535 K
WB 4100
3535 AK
WB 4500

2629
WB 4100, 4500
2629 A
WB 4100
2650 A
WB 4100
3535
WB 4500
3548
WB 4100
4648
WB 4100, 4500

Front pipe

52111
655.490.0425

Right hand side

50277
620.490.0465
CE C2FMC

51170
620.492.0208
CE C66PMC

52113
655.490.0819

50344
645.490.0401

50761
383.492.6504
621.492.1004
CE C3PMC
BM 659.233

52112
655.490.0525

Left hand side

50277
620.490.0465
CE C2FMC

51170
620.492.0208
CE C66PMC

52114
655.490.0019

50344
645.490.0401

50761
383.492.6504
621.492.1004
CE C3PMC
BM 659.233

Mounting Parts

1

50903
302.490.0080
442.492.0080
CE C1GMC

2

50852
620.997.0590
CE C2CMC

3

50917
620.492.0940
674.492.0340
CE C6CMC

4

99794
071.555.094.502
CE C10CMC

5

50813
621.490.0042
655.490.0942
CE C4BMC

6

99775
071.555.075.502
CE C8CMC

7, ▶CHno 5.538.783

51817
396.492.3241
620.492.6241

8

50809
0201.175.00
301.492.0382
CE C1MMC

9

50817
621.492.0341
621.492.0441

Horizontal
RHD
Standard moun-
ting

N.A.

655.492.4904

N.A.

655.492.4804

Silencer

Tail pipe



Series SK 17-35 tons

System No.: 150200372

Manufacturers part number are quoted for reference only

Type **BM**

2635 659.038
 WB 4500 659.136
2648 659.137
 WB 3200 659.139
2650 659.147
 WB 3200 659.186
 WB 3200 659.196

3050
 WB 3200
3535
 WB 4500
3548
 WB 3200
4435
 WB 4500
5248
 WB 3200

2635 L
 WB 4500

2635 S
 WB 3200
3535 S
 WB 3200

2635 LS
 WB 3200

2635 K
 WB 3200, 3850
2638 K
 WB 3200

Horizontal
 RHD
 Standard moun-
 ting

Front pipe

50253
 655.490.0125
 CE C139PMC

Right hand side

50277
 620.490.0465
 CE C2FMC

51170
 620.492.0208
 CE C66PMC

50254
 655.490.0025
 CE C140PMC

Left hand side

50277
 620.490.0465
 CE C2FMC

51170
 620.492.0208
 CE C66PMC

52187
 658.490.0119

BM 659.137
 5.501.689 ▶CHno

52106
 655.490.4519
 CE C187PMC

BM 659.038, 136, 147, 186, 196
 5.439.562 ▶CHno
 BM 659.139
 5.439.562 ▶CHno 5.501.794

52104
 655.490.0919
 CE C185PMC

BM 659.038, 136, 139, 147,
 186, 196
 ▶CHno 5.439.561
 BM 659.137, ▶CHno 5.439.651

52189
 658.490.0019

BM 659.137
 5.501.689 ▶CHno

52120
 655.490.1219

BM 659.137
 5.439.562 ▶CHno 5.501.688

52103
 655.490.1019
 CE C186PMC

BM 659.038, 136, 139, 186, 196
 ▶CHno 5.439.561
 BM 659.137
 ▶CHno 5.439.651

52105
 655.490.4419
 CE C188PMC

BM 659.038, 136, 147, 186, 196
 5.439.562 ▶CHno
 BM 659.139
 5.439.562 ▶CHno 5.501.794

52188
 658.490.0419

BM 659.139
 5.501.795 ▶CHno

52186
 658.490.0519

BM 659.139
 5.501.795 ▶CHno

Silencer

50393
 645.490.2101
 645.490.2401
 CE C25SMC

Mounting Parts

1

50852
 620.997.0590
 CE C2CMC

2

50903
 302.490.0080
 442.492.0080
 CE C1GMC

4

51801
 621.490.0642
 CE C13BMC

3

99704
 071.555.104.501
 CE C11CMC

5

50917
 620.492.0940
 674.492.0340
 CE C6CMC

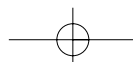







1118
Manufacturers part number are quoted for reference only

1118

Series SK 19-35 tons

System No.: 150200376

Type **BM**

	645.025
1635	645.026
WB 4800	645.027
1650	645.076
WB 4800	645.096
1935	645.122
WB 4500, 4800,	645.123
5500	645.172
1944	645.173
WB 4500, 4800	645.192
2435	645.193
WB 4800, 5500	645.426
2444	645.476
WB 4800	645.522
3835	645.523
WB 5500	645.573
	645.593
	646.025
1635 L	646.026
WB 4800	646.027
1644 L	646.076
WB 4800	646.077
2444 L	646.095
WB 4500	646.096
	646.122
1635 S	646.123
WB 3500, 3800	646.172
1644 S	646.172
WB 3500	646.192
1935 S	646.193
WB 3500, 3800	
1944 S	
WB 3500, 3800	
2035 S	
WB 3800	
	
	
1635 LS	
WB 3500, 3800	
1644 LS	
WB 3800	
2244 LS	
WB 3800	

Horizontal
RHD
Standard moun-
ting

Front pipe

51125
621.490.0065
834.100.0254
CE C3FMC
Right hand side



51126
621.492.0008
CE C108PMC



51206
645.490.0319
CE C70PMC



51125
621.490.0065
834.100.0254
CE C3FMC
Left hand side



51126
621.492.0008
CE C108PMC



51205
645.490.0219
CE C71PMC



Silencer

50386
645.490.0001
CE C28SMC



50504
645.490.0121
CE C72PMC



50408
645.490.0301
CE C41SMC



52657
645.492.0504
CE C181PMC



Mounting Parts

1
50807
620.490.0441
620.491.0321
CE C2BMC



2
99730
071.555.130.500
645.492.0440
CE C20CMC



3
99704
071.555.104.501
CE C11CMC



4
50809
0201.175.00
301.492.0382
CE C1MMC



5
50849
621.997.0090
CE C4CMC



6
50916
625.492.0040
CE C5CMC



7
51836
620.491.0141
CE C27 BMC



8
99720
071.555.120.500
071.555.120.502
CE C25CMC





Series SK 19-35 tons

System No.: 150200183

Manufacturers part number are quoted for reference only

Type **BM**







1935 S
WB 3200

646.121



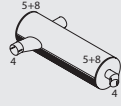

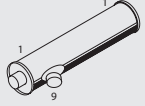
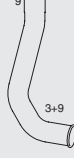

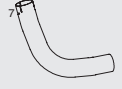

Front pipe

Silencer

Tail pipe

<p>51125 621.490.0065 834.100.0254 CE C3FMC Right hand side</p> 	<p>51126 621.492.0008 CE C108PMC</p> 	<p>51206 645.490.0319 CE C70PMC</p> 	<p>50386 645.490.0001 CE C28SMC</p> 	<p>50505 645.490.0221 CE C72 PMC</p> 	<p>50387 645.490.0201 CE C27SMC</p> 	<p>51792 TAILPIPE CE C86PMC</p> 	
<p>51125 621.490.0065 834.100.0254 CE C3FMC Left hand side</p> 	<p>51126 621.492.0008 CE C108PMC</p> 	<p>51205 645.490.0219 CE C71PMC</p> 					

Mounting Parts

<p>1 50807 620.490.0441 620.491.0321 CE C2BMC</p> 	<p>2 99730 071.555.130.500 645.492.0440 CE C20CMC</p> 	<p>3 50962 619.492.1341 624.492.0741 624.492.0841</p> 	<p>4 99704 071.555.104.501 CE C11CMC</p> 	<p>5 50809 0201.175.00 301.492.0382 CE C1MMC</p> 	<p>6 50849 621.997.0090 CE C4CMC</p> 	<p>7 50916 625.492.0040 CE C5CMC</p> 	<p>8 51836 620.491.0141 CE C27 BMC</p> 	<p>9 99720 071.555.120.500 071.555.120.502 CE C25CMC</p> 
---	---	--	--	--	--	--	--	--

Horizontal
RHD
Standard mounting

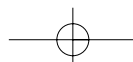



1120
Manufacturers part number are quoted for reference only

1120

Series SK 19-35 tons

System No.: 150200377

Type **BM**

- 2235** 646.522
- 2244** 646.523
- 2635** 646.572
- 2644** 646.573
- 3035** 646.592
- 3235** 646.593
- 3335** 648.012
- 3344** 648.013
- 3544** 648.038
- 648.063
- 648.073
- 648.111
- 2235 L** 648.413
- 2244 L** 648.463
- 3235 L** 648.473
- 649.038
- 2235 S** 649.136
- 2635 S** 649.186
- 2644 S** 649.186
- 3544 S** 649.196
- 649.196
- 1935 LS**
- 1944 LS**
- 2444 LS**
- 2635 LS**
- 2644 LS**
- 3335 K**
- 3535 K**
- 3535 B**

Front pipe

Silencer

Tail pipe

<p>51125 621.490.0065 834.100.0254 CE C3FMC Right hand side</p>	<p>51126 621.492.0008 CE C108PMC</p>	<p>51206 645.490.0319 CE C70PMC</p>	<p>50386 645.490.0001 CE C28SMC</p>	<p>50504 645.490.0121 CE C72PMC</p>	<p>50408 645.490.0301 CE C41SMC</p>	<p>52657 645.492.0504 CE C181PMC</p>	
<p>51125 621.490.0065 834.100.0254 CE C3FMC Left hand side</p>	<p>51126 621.492.0008 CE C108PMC</p>	<p>51205 645.490.0219 CE C71PMC</p>	<p>50505 645.490.0221 CE C72 PMC</p> <p>BM 649.136, 186, 196.</p>				

Mounting Parts

<p>1</p> <p>50807 620.490.0441 620.491.0321 CE C2BMC</p>	<p>2</p> <p>99730 071.555.130.500 645.492.0440 CE C20CMC</p>	<p>3</p> <p>99704 071.555.104.501 CE C11CMC</p>	<p>4</p> <p>50809 0201.175.00 301.492.0382 CE C1MMC</p>	<p>5</p> <p>50849 621.997.0090 CE C4CMC</p>	<p>6</p> <p>50916 625.492.0040 CE C5CMC</p>	<p>7</p> <p>51836 620.491.0141 CE C27 BMC</p>	<p>8</p> <p>99720 071.555.120.500 071.555.120.502 CE C25CMC</p>
--	--	---	---	---	---	---	---

Horizontal
RHD
Standard moun-
ting



Series SK 19-35 tons

System No.: 150200383

Manufacturers part number are quoted for reference only

Type **BM**



2422 L
 WB 3150, 3450,
 3850
2426 L
 WB 3850
2427 L
 WB 3850
2527 L
 WB 3450, 3850

654.416
 654.417
 654.418





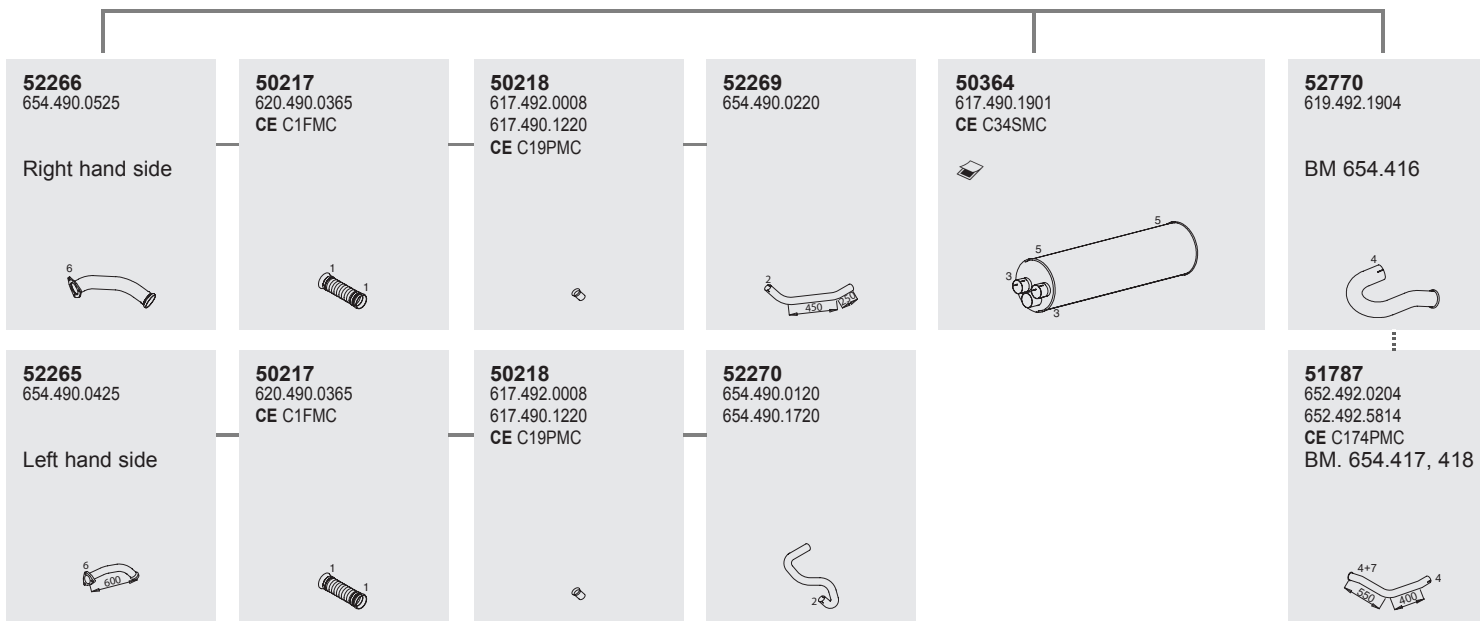

Front pipe

Silencer

Tail pipe



Mounting Parts

1	2	3	4	5	6	7
50810 620.997.0490 CE C1CMC 	50827 620.490.0840 620.492.0840 CE C7CMC 	99778 071.555.078.502 CE C16CMC 	99789 071.555.090.501 395.492.0040 CE C13CMC 	50870 617.490.0142 617.490.0542 CE C3BMC 	50903 302.490.0080 442.492.0080 CE C1GMC 	50962 619.492.1341 624.492.0741 624.492.0841 

Horizontal
 RHD
 Standard moun-
 ting

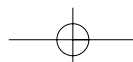



1122 Manufacturers part number are quoted for reference only

1122

Series SK 19-35 tons





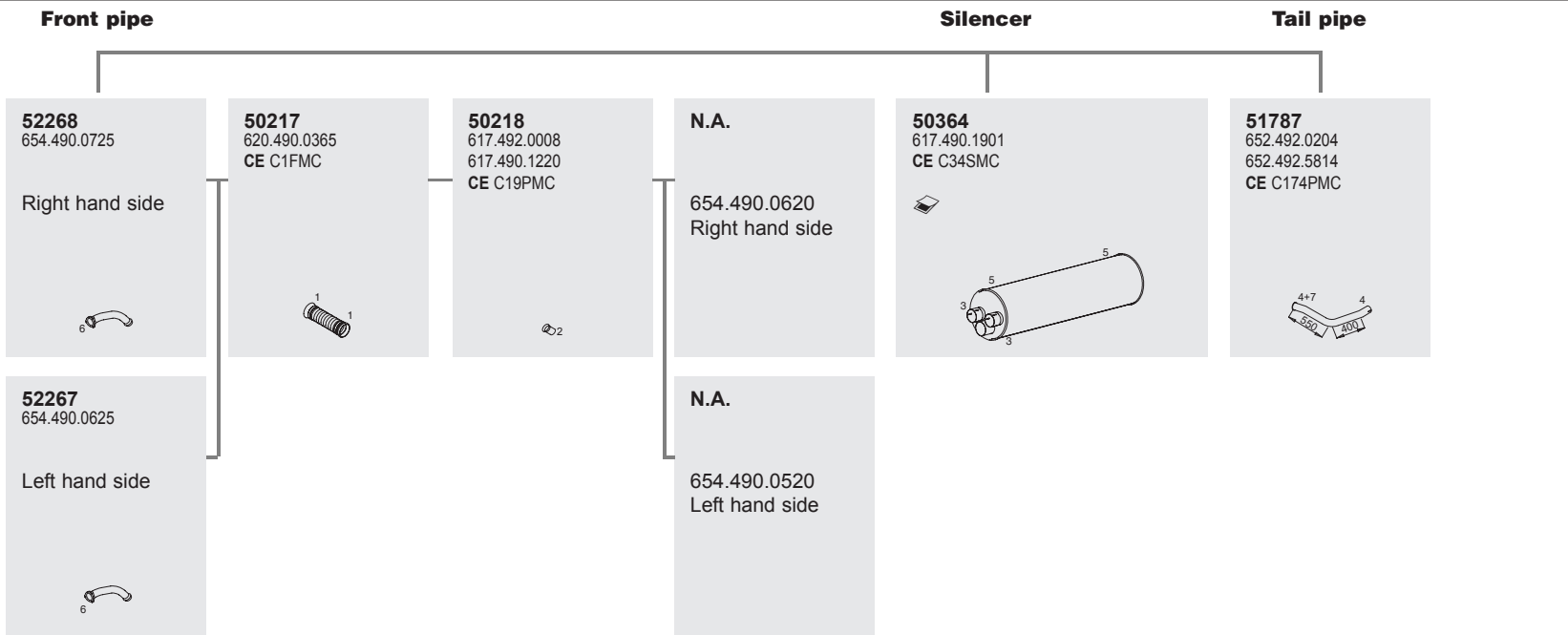

System No.: 150200356

Type

2426 L
 WB 3450
2433 L
 WB 3450

BM
 654.422



Mounting Parts

- | 1 | 2 | 3 | 4 | 5 | 6 | 7 |
|---|---|--|---|---|---|---|
| 50810
620.997.0490
CE C1CMC
 | 50827
620.490.0840
620.492.0840
CE C7CMC
 | 99778
071.555.078.502
CE C16CMC
 | 99789
071.555.090.501
395.492.0040
CE C13CMC
 | 50870
617.490.0142
617.490.0542
CE C3BMC
 | 50903
302.490.0080
442.492.0080
CE C1GMC
 | 50962
619.492.1341
624.492.0741
624.492.0841
 |

Horizontal
 RHD
 Standard moun-
 ting



Series SA

SPECIAL SYSTEM

System No.: 150200021

Manufacturers part number are quoted for reference only

BM	SA
645.096	32784/08
645.122	32784/09
645.123	32784/10
645.172	32784/11
645.173	32784/12
645.192	
645.193	
645.523	
645.573	
645.593	
646.095	
646.096	
646.122	
646.123	
646.172	
646.192	
646.193	

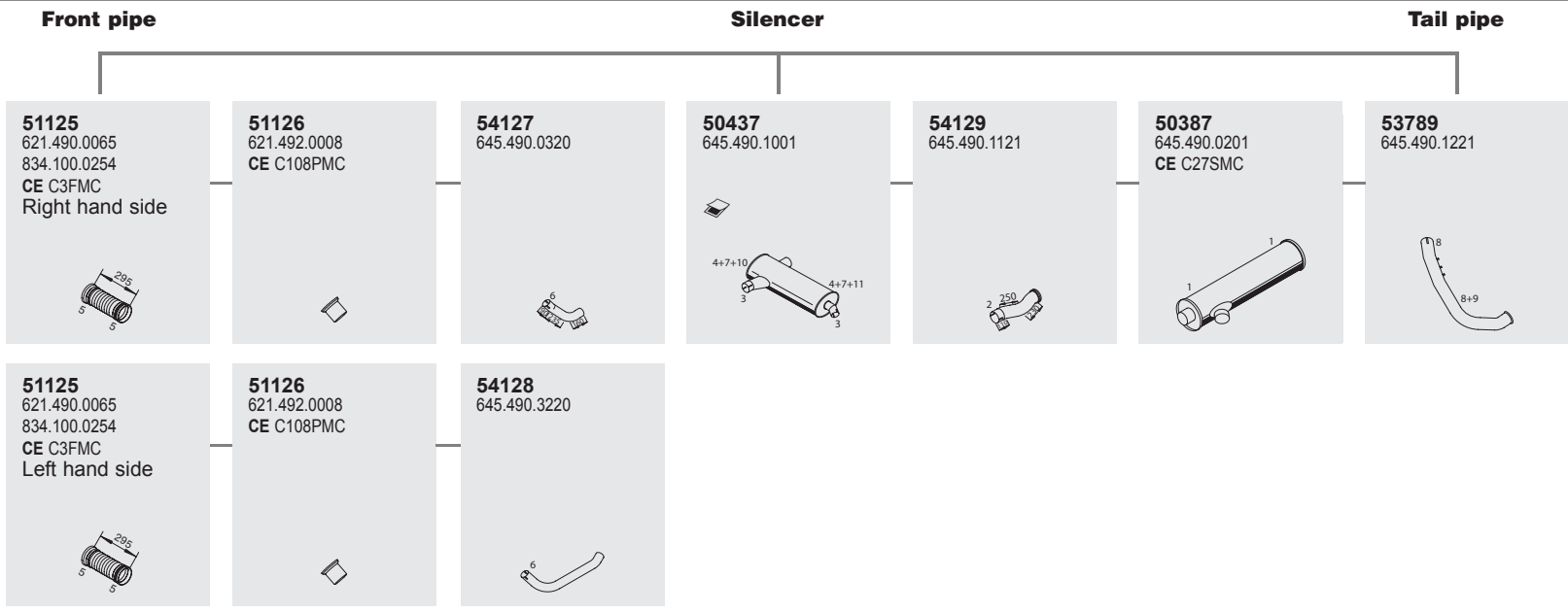

Mounting Parts

<p>1</p> <p>50807 620.490.0441 620.491.0321 CE C2BMC</p>	<p>2</p> <p>99730 071.555.130.500 645.492.0440 CE C20CMC</p>	<p>3</p> <p>99704 071.555.104.501 CE C11CMC</p>	<p>4</p> <p>50809 0201.175.00 301.492.0382 CE C1MMC</p>	<p>5</p> <p>50849 621.997.0090 CE C4CMC</p>	
<p>6</p> <p>50916 625.492.0040 CE C5CMC</p>	<p>7</p> <p>51836 620.491.0141 CE C27 BMC</p>	<p>8</p> <p>99720 071.555.120.500 071.555.120.502 CE C25CMC</p>	<p>9</p> <p>51814 655.492.0441</p>	<p>10</p> <p>51886 655.490.0234</p>	<p>11</p> <p>51887 655.490.0334</p>

Horizontal
RHD
Standard moun-
ting

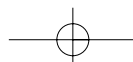



1124

Manufacturers part number are quoted for reference only

1124

Series SA

SPECIAL SYSTEM

System No.: 150200345

BM	SA
651.042	652.193
651.044	652.302
651.046	652.303
651.047	652.405
651.121	652.406
651.122	652.407
651.444	652.408
651.446	652.409
651.447	652.455
651.536	652.456
651.537	652.457
652.003	652.458
652.004	652.459
652.005	652.465
652.006	652.466
652.007	652.467
652.008	652.468
652.009	652.495
652.053	652.496
652.054	652.497
652.055	652.498
652.056	652.551
652.057	652.552
652.058	652.553
652.059	652.561
652.065	652.563
652.066	652.591
652.067	652.592
652.068	652.593
652.095	653.022
652.096	653.024
652.097	653.031
652.098	653.032
652.106	653.033
652.107	653.040
652.151	653.042
652.152	653.047
652.153	653.049
652.161	653.050
652.162	653.051
652.163	653.052
652.191	653.054
652.192	

Horizontal
RHD
Standard moun-
ting

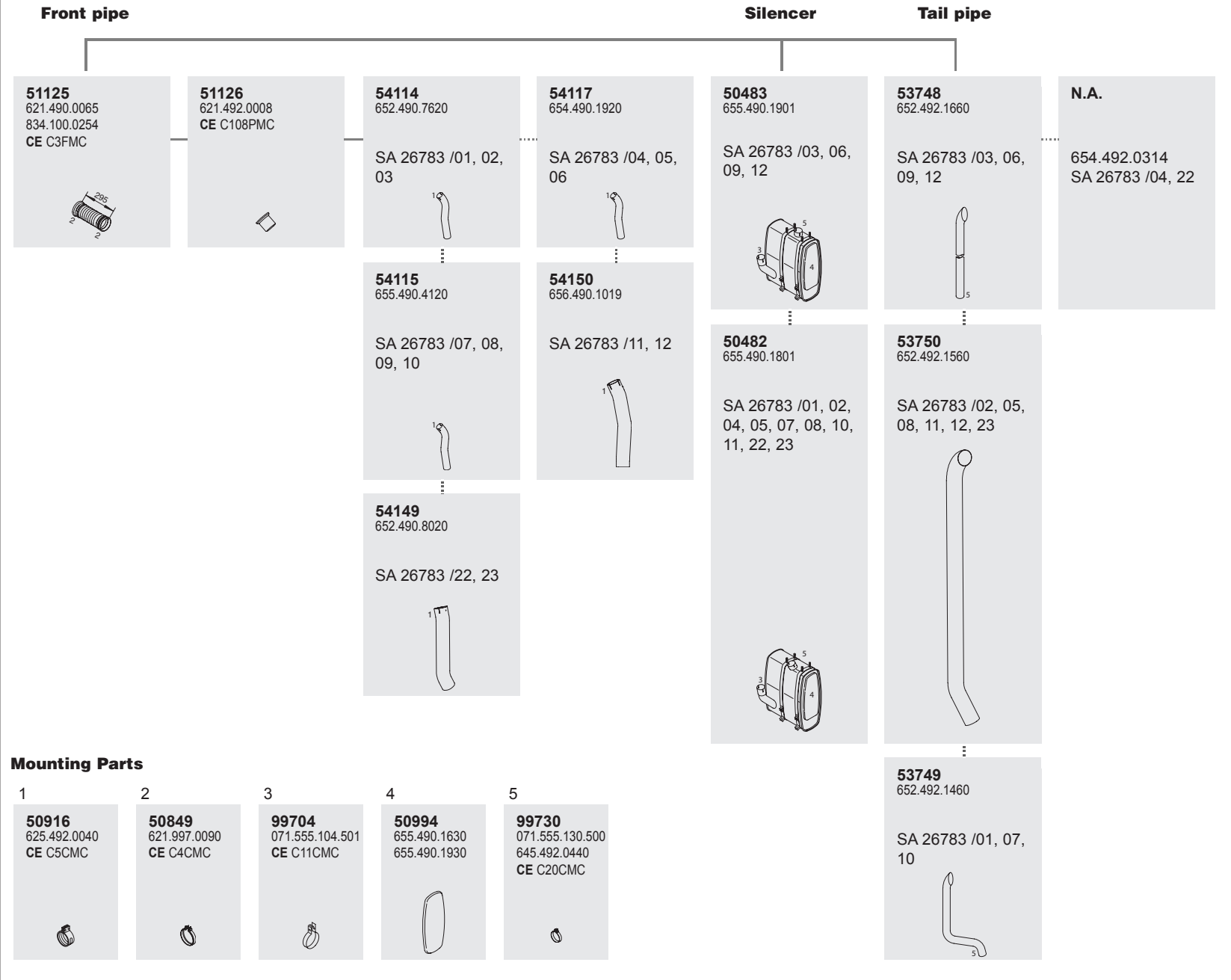



Series SA

SPECIAL SYSTEM

System No.: 150200395

Manufacturers part number are quoted for reference only

BM	SA
625.258	26782/22
625.259	26782/27
	26782/28

Front pipe

Silencer

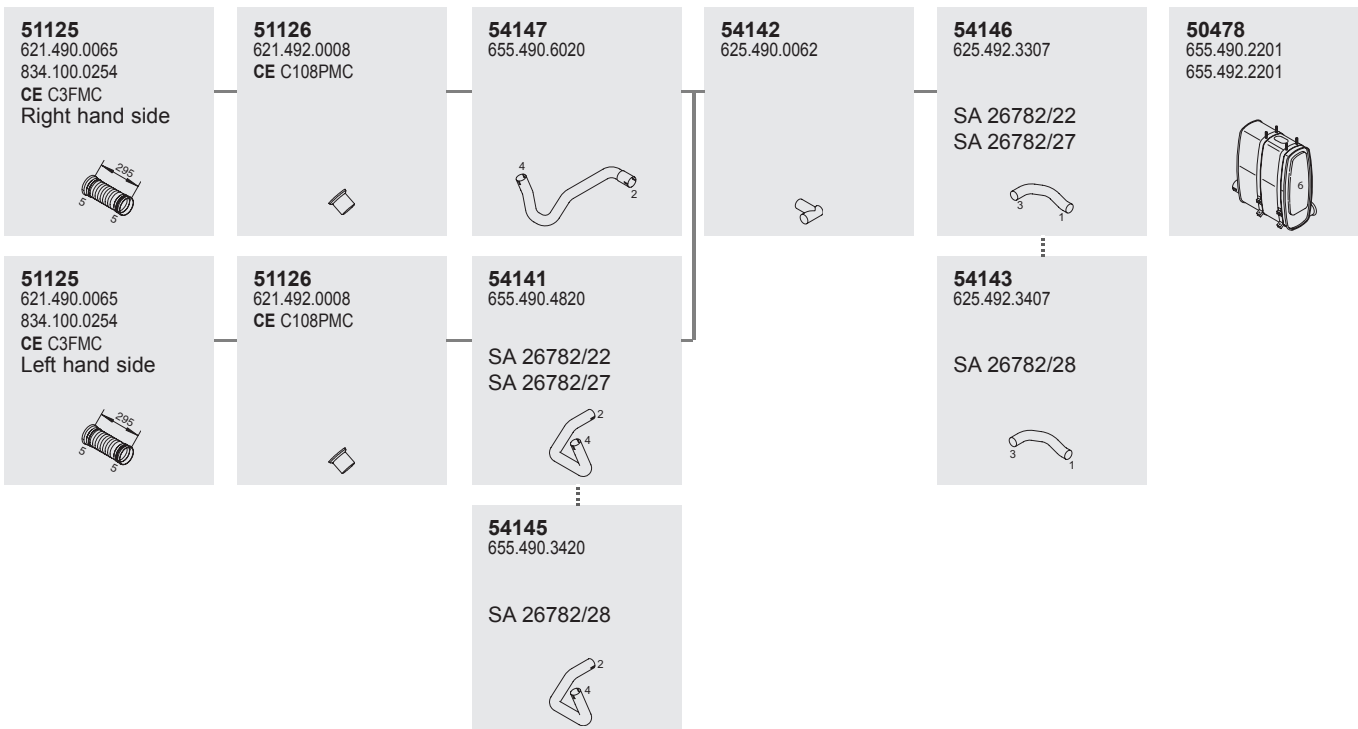

Mounting Parts

1	2	3	4	5	6
99127 655.492.0140 CE HDC127	99704 071.555.104.501 CE C11CMC	99720 071.555.120.500 071.555.120.502 CE C25CMC	50916 625.492.0040 CE C5CMC	50849 621.997.0090 CE C4CMC	50994 655.490.1630 655.490.1930

Horizontal
RHD
Standard moun-
ting

1125



1125

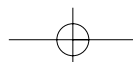



1126

Manufacturers part number are quoted for reference only

1126

Series SA

SPECIAL SYSTEM

System No.: 150200394

BM	SA
625.258	26782/14 26782/15

Front pipe

Silencer

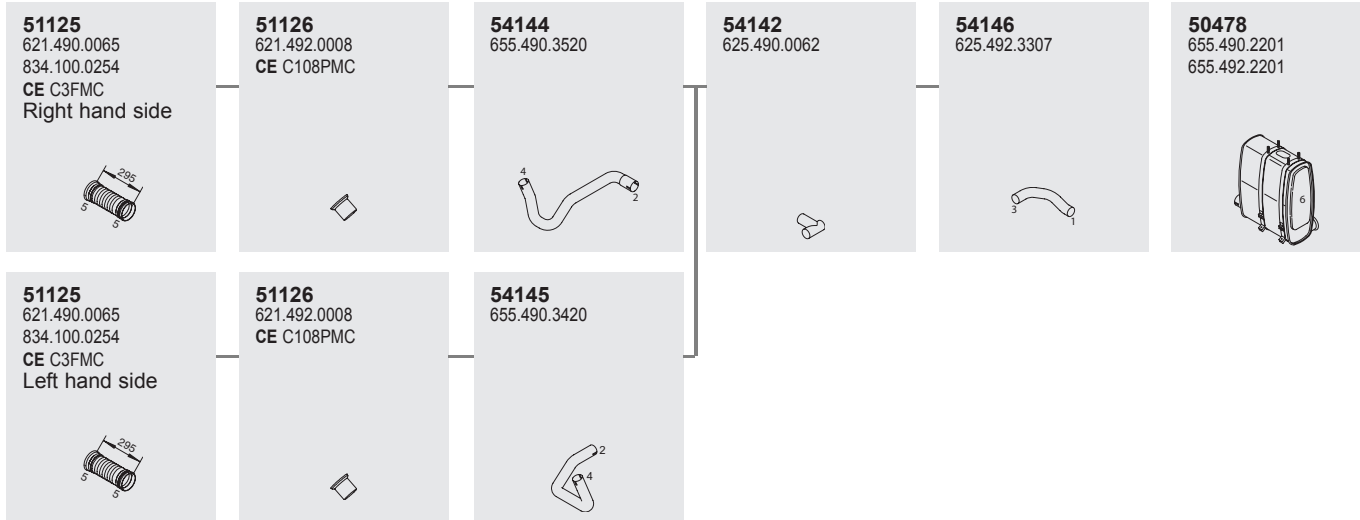

Mounting Parts

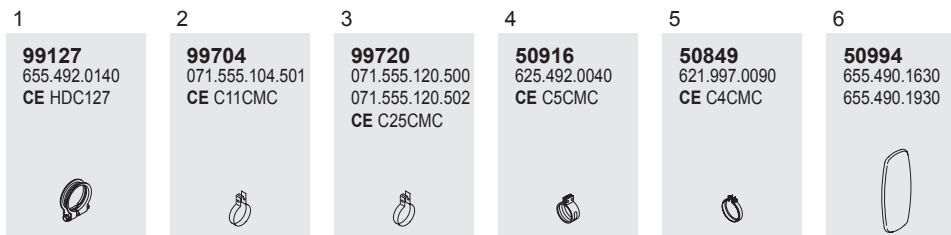

Horizontal
RHD
Standard moun-
ting

Series Vario

System No.: 150200411



Manufacturers part number are quoted for reference only

Type	BM
	667.321
	667.322
512 D	667.323
612 D	667.351
812 D	667.352
814 D	667.353
812 DA	668.321
814 DA	668.322
	668.323
	668.331
	668.332
	668.351
	668.352
	668.353
	670.321
	670.322
	670.323
	670.324
	670.331
	670.332
	670.351
	670.352
	670.353
	670.373
	670.374
	670.398
	670.421
	670.422
	670.431
	670.432
	670.451
	670.452











Page 1/2

Front pipe

Silencer

Front pipe	Silencer
<p>54108 668.490.3019 668.490.3319 CE B372PMC OM904</p> 	<p>N.A. 668.490.3619</p>
<p>53241 667.490.2619 CE C377PMC OM602</p> 	<p>N.A. 670.490.0101 4 X 4</p>
	<p>N.A. 670.490.0301 BM 670.398</p>

Mounting Parts

<p>1 99765 071.555.065.501 CE C18CMC</p> 	<p>2 50977 667.492.5741</p> 	<p>3 50945 668.492.0340 CE C17CMC</p> 
<p>4 50926 313.392.0340 673.492.0140 CE C8 CMC</p> 	<p>5 50978 667.490.0441</p> 	<p>6 50809 0201.175.00 301.492.0382 CE C1MMC</p> 
<p>7 50810 620.997.0490 CE C1CMC</p> 	<p>8, Kit 40066</p> 	<p>9, Kit 40076</p> 
<p>10, Cat. retrofit 40316 CE 3312913R91</p> 		

Horizontal
RHD
Standard mounting

1128

1128

Series Vario

System No.: 150200414

Type **BM**

- 512 D 667.321
- 612 D 667.322
- 812 D 667.323
- 814 D 667.351
- 812 DA 667.352
- 814 DA 667.353
- 668.321
- 668.322
- 668.323
- 668.331
- 668.332
- 668.351
- 668.352
- 668.353
- 670.321
- 670.322
- 670.323
- 670.324
- 670.331
- 670.332
- 670.351
- 670.352
- 670.353
- 670.373
- 670.374
- 670.398
- 670.421
- 670.422
- 670.431
- 670.432
- 670.451
- 670.452

Page 2/2

Silencer **Tail pipe**

50445
667.490.0001
669.490.0001
CE B53SMC

N.A.

670.490.0101
ⓧ

N.A.

670.490.0301
BM 670.398

Mounting Parts

- | | | | | | | |
|--|---|--|---|--|---|---|
| <p>1</p> <p>50945
668.492.0340
CE C17CMC</p> | <p>2</p> <p>50926
313.392.0340
673.492.0140
CE C8 CMC</p> | <p>3</p> <p>50978
667.490.0441</p> | <p>4</p> <p>50809
0201.175.00
301.492.0382
CE C1MMC</p> | <p>5</p> <p>99775
071.555.075.502
CE C8CMC</p> | <p>6</p> <p>51817
396.492.3241
620.492.6241</p> | <p>7</p> <p>50980
662.492.6241
667.492.6241</p> |
|--|---|--|---|--|---|---|

53736
668.492.5504
CE C376PMC

54617
668.492.6304
CE B385PMC

54618
668.492.6604

53741
668.492.5604

WB 3150

53740
668.492.5804

WB 3700, 4250

53742
668.492.6404

WB 4800

53744
668.492.6004

Rear outlet
WB 3150

53743
668.492.6104

Rear outlet
WB 3700

51778
668.492.1504
CE C77PMC

Rear outlet
WB 4250

53747
668.492.6204
668.492.6504

WB 4800

Horizontal
RHD
Standard moun-
ting

Manufacturers part number are quoted for reference only



Series Atego

System No.: 150200412

Manufacturers part number are quoted for reference only

Type	BM
OM904LA	970.011 970.255
(122 HP, 152 HP, 170 HP)	970.012 970.257
	970.013 970.258
	970.015 970.265
712	970.017 970.267
715	970.021 970.268
715 K	970.022 970.273
717	970.023 970.275
717 K	970.024 970.277
717 K/L	970.025 970.278
815	970.027 972.011
815 K/L	970.031 972.021
817	970.032 972.031
817 K/L	970.033 972.052
823	970.035 972.072
823 K/L	970.037
917	970.043
917 K/L	970.045
923	970.047
923 K/L	970.053
1017	970.055
1017 L	970.057
1023	970.058
1023 L	970.063
1215	970.065
1215 K/L	970.067
1217	970.068
1223	970.073
1223 L	970.075
1229	970.077
1317	970.078
1317 L	970.213
1323	970.215
1323 L	970.217
1328	970.223
1328 L	970.225
1517	970.227
1517 K	970.233
1523	970.235
1523 K	970.237
1528	970.245
	970.247
	970.253

Horizontal
RHD
Standard moun-
ting

Front pipe

Silencer

<p>53277 970.492.0001 CE C379PMC</p> <p>4X2 All wheel drive</p>	<p>53274 970.490.0265 CE C12FMC</p>	<p>50461 970.490.0001 CE C74SMC</p>
---	--	--

Mounting Parts

<p>1</p> <p>50810 620.997.0490 CE C1CMC</p>	<p>2</p> <p>51863 970.492.0441</p>	<p>3</p> <p>99775 071.555.075.502 CE C8CMC</p>	<p>4</p> <p>51864 970.490.0030</p>
---	--	--	--

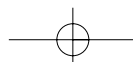

1130

1130

Series Atego

System No.: 150201020

Manufacturers part number are quoted for reference only

Type	BM
OM904LA	970.011 970.255
(122 HP, 152 HP, 170 HP)	970.012 970.257
	970.013 970.258
	970.015 970.265
712	970.017 970.267
715	970.021 970.268
715 K	970.022 970.273
717	970.023 970.275
715 K	970.024 970.277
717	970.025 970.278
717 K/L	970.027 972.011
815	970.027 972.011
815 K/L	970.031 972.021
817	970.032 972.031
817 K/L	970.033 972.052
823	970.035 972.072
823 K/L	970.037
917	970.043
917 K/L	970.045
923	970.047
923 K/L	970.053
1017	970.055
1017 L	970.057
1023	970.058
1023 L	970.063
1215	970.065
1215 K/L	970.067
1217	970.068
1217 K/L	970.073
1223	970.075
1223 L	970.077
1229	970.078
1317	970.213
1317 L	970.215
1323	970.217
1323 L	970.223
1328	970.225
1328 L	970.227
1517	970.233
1517 K	970.235
1523	970.237
1523 K	970.245
1528	970.247
	970.253

Vertical
RHD
Standard moun-
ting

Front pipe

Silencer

Tail pipe

<p>53277 970.492.0001 CE C379PMC</p>	<p>53274 970.490.0265 CE C12FMC</p>	<p>50463 970.490.0101</p>	<p>53723 970.492.0104</p>	<p>51868 970.492.0030</p>
---	--	--------------------------------------	--------------------------------------	--------------------------------------

Mounting Parts

1	2	3	4, 970.492.0530	5	6
<p>50810 620.997.0490 CE C1CMC</p>	<p>51863 970.492.0441</p>	<p>99775 071.555.075.502 CE C8CMC</p>	N.A.	<p>51866 970.490.0141</p>	<p>50926 313.392.0340 673.492.0140 CE C8 CMC</p>



Series Atego

System No.: 150200413

Manufacturers part number are quoted for reference only

Type	BM
OM906LA	970.011 970.255
(231 HP, 279 HP)	970.012 970.257
	970.013 970.258
	970.015 970.265
	970.017 970.267
712	970.021 970.268
715	970.022 970.273
715 K	970.023 970.275
717	970.024 970.277
717 K/L	970.025 970.278
815	970.027 972.011
815 K/L	970.031 972.021
817	970.032 972.031
817 K/L	970.033 972.052
823	970.035 972.072
823 K/L	
917	970.037
917 K/L	970.043
923	970.045
923 K/L	970.047
1017	970.053
1017 L	970.055
1023	970.057
1023 L	970.058
1215	970.063
1215 K/L	970.065
1217	970.067
1217 K/L	970.068
1223	970.073
1223 L	970.075
1229	970.077
1317	970.078
1317 L	970.213
1323	970.215
1323 L	970.217
1328	970.223
1328 L	970.225
1517	970.227
1517 K	970.233
1523	970.235
1523 K	970.237
1528	970.245
	970.247
	970.253

Horizontal
RHD
Standard moun-
ting

Front pipe

Silencer

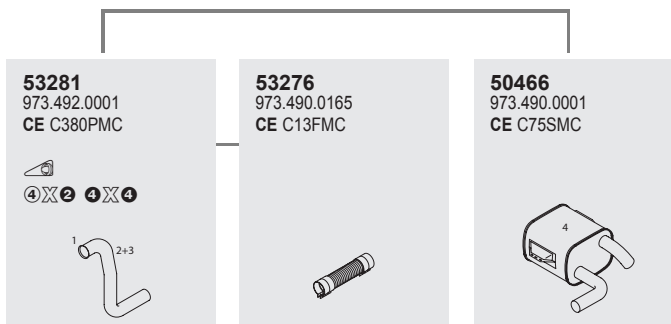

Mounting Parts

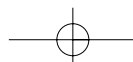
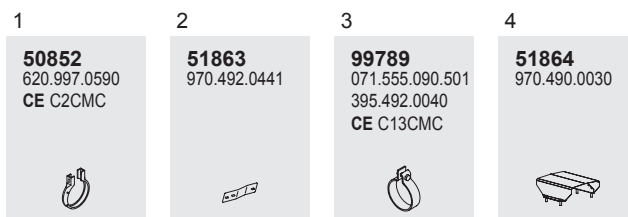



1132
Manufacturers part number are quoted for reference only

Series Atego

System No.: 150201021

Type	BM
OM906LA	970.011 970.255
(231 HP, 279 HP)	970.012 970.257
	970.013 970.258
	970.015 970.265
	970.017 970.267
712	970.021 970.268
715	970.022 970.273
715 K	970.023 970.275
717	970.024 970.277
717 K/L	970.025 970.278
815	970.027 972.011
815 K/L	970.031 972.021
817	970.032 972.031
817 K/L	970.033 972.052
823	970.035 972.072
823 K/L	970.037
917	970.043
917 K/L	970.045
923	970.047
923 K/L	970.053
1017	970.055
1017 L	970.057
1023	970.058
1023 L	970.063
1215	970.065
1215 K/L	970.067
1217	970.068
1217 K/L	970.073
1223	970.075
1223 L	970.077
1229	970.078
1317	970.213
1317 L	970.215
1323	970.217
1323 L	970.223
1328	970.225
1328 L	970.227
1517	970.233
1517 K	970.235
1523	970.237
1523 K	970.245
1528	970.247
	970.253

Vertical
RHD
Standard moun-
ting

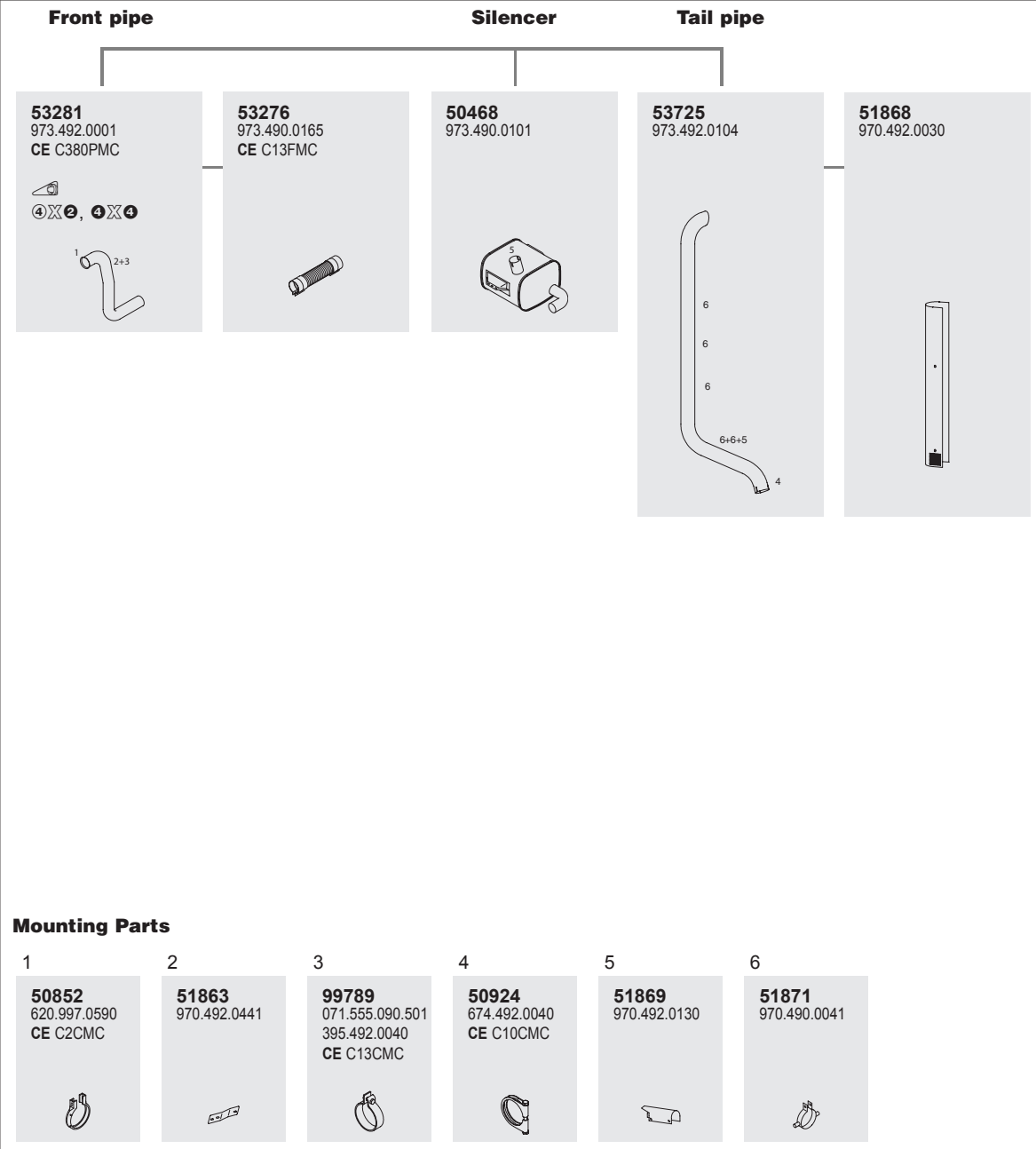





Series Atego



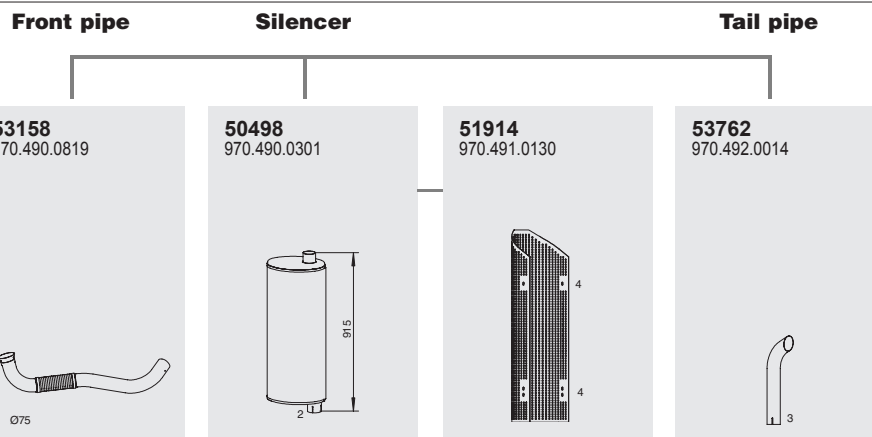

System No.: 150201018

Manufacturers part number are quoted for reference only

Type	BM
OM 904 LA	975.031
 917 KO	975.041
1017 KO	975.052
1217 KO	975.062
1317 KO	975.262
 1317 LKO	



Mounting Parts

1	2	3	4
50810 620.997.0490 CE C1CMC	50945 668.492.0340 CE C17CMC	50926 313.392.0340 673.492.0140 CE C8 CMC	51913 940.490.0042
			

Vertical
RHD
Standard moun-
ting

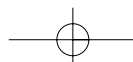



1134

1134

Series Atego



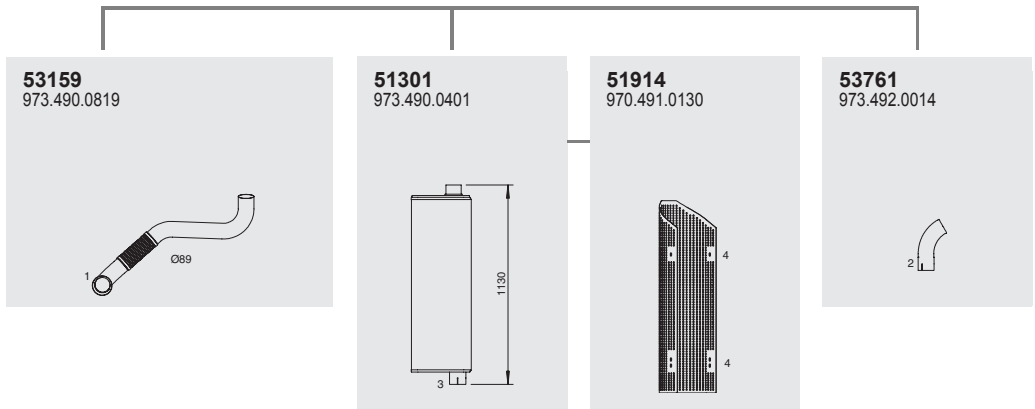

System No.: 150201019

Type	BM
OM 906 LA	975.072 975.262
 1523 KO	
 1323 LKO	

Front pipe Silencer Tail pipe



Mounting Parts

1	2	3	4
50852 620.997.0590 CE C2CMC	50924 674.492.0040 CE C10CMC	50927 676.492.0040 CE C2CFD	51913 940.490.0042
			

Vertical
RHD
Standard moun-
ting

Manufacturers part number are quoted for reference only



Series Atego

System No.: 150201012

Manufacturers part number are quoted for reference only

Type	BM
1823	950.501 953.643
1828	950.502 954.532
1828 A	950.503
2628	950.504
1823 L	950.505
1828 L	950.506
2523 L	950.507
2528 L	950.508
1823 LS	950.509
1828 LS	950.531
1823 K	950.532
1823 AK	950.533
1828 K	950.534
1828 AK	950.535
2628 K	950.536
2628 B	950.537
	950.538
	950.539
	950.544
	950.546
	950.547
	950.562
	950.563
	950.602
	950.603
	950.604
	950.605
	950.613
	950.614
	950.623
	950.624
	950.625
	950.626
	950.642
	950.643
	952.502
	952.503
	952.562
	952.563
	952.641
	952.642
	952.643
	953.641

Front pipe

Silencer

Tail pipe

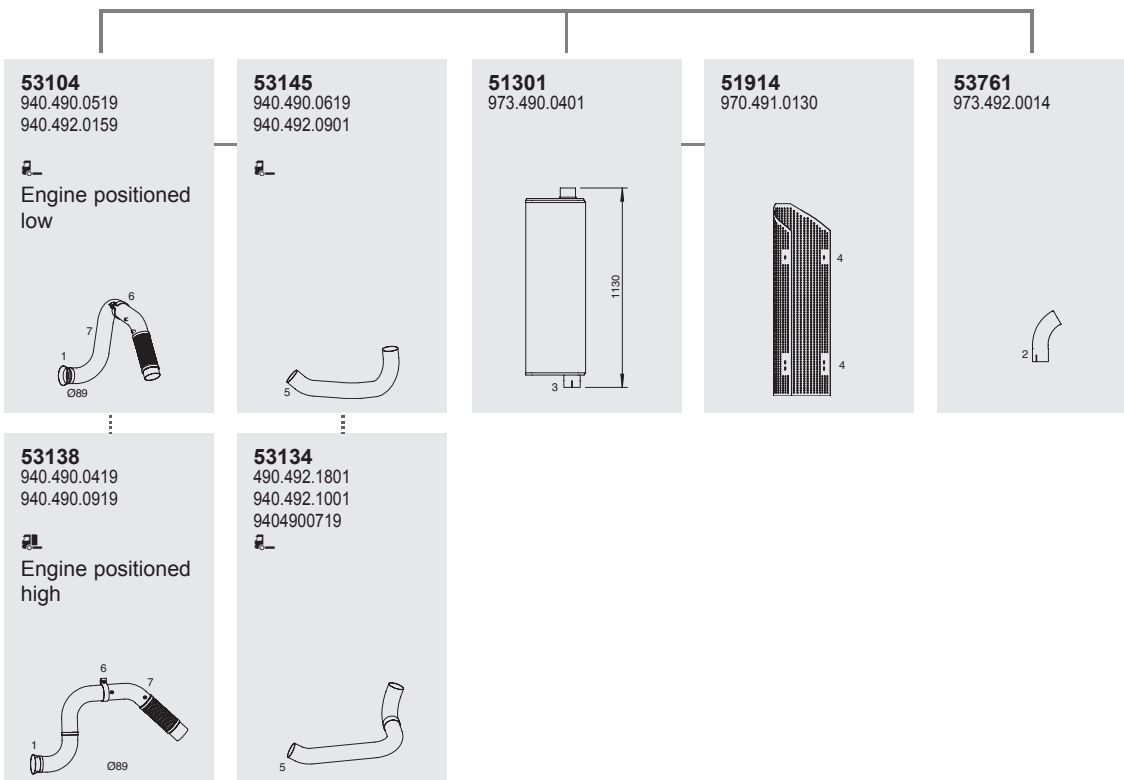

Mounting Parts

1	2	3	4	5	6	7
50852 620.997.0590 CE C2CMC 	50924 674.492.0040 CE C10CMC 	50927 676.492.0040 CE C2CFD 	51913 940.490.0042 	51898 940.492.0040 STAINLESS 	99789 071.555.090.501 395.492.0040 CE C13CMC 	51899 940.490.0041

Vertical
RHD
Standard moun-
ting

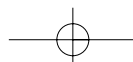

Series Actros

System No.: 150200373

1136 Manufacturers part number are quoted for reference only

Type	BM
	950.003 952.163
1831	950.004 952.182
1835	950.005 952.183
1840	950.006 952.307
1843	950.007 952.314
2031	950.008 952.315
2040	950.013 952.317
2053	950.014 952.325
2335	950.016 952.336
2531	950.031 954.002
2535	950.032 954.003
2540	950.033 954.012
2543	950.034 954.032
2631	950.035 954.033
2635	950.036 954.042
2640	950.037 954.082
2643	950.038 954.141
2648	950.044 954.161
2653	950.046 954.182
3235	950.083 954.223
3331	950.113 954.241
3335	950.142
3340	950.143
3343	950.182
3348	950.183
4140	950.203
4143	950.204
4148	950.205
	950.213
1835 L	950.214
1840 L	950.223
2535 L	950.224
2543 L	950.225
	950.226
	952.003
4143 AK	952.013
	952.072
2040 AS	952.073
	952.141
	952.142
	952.143
	952.161
	952.162

Horizontal
RHD
Standard moun-
ting

Front pipe

53275
942.490.3619

OM501, V6
Jumbo

BM 950.044, 046, 213, 214
BM 954.042

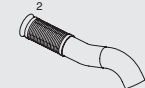

53252
942.490.3019
CE C383PMC

OM501, V6
Standard

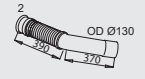

53131
942.490.2419

OM501, V6

►CHno 409.484

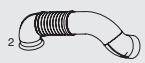

53254
942.490.1219
942.490.2219
CE C384PMC
OM502, V8

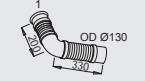

54163
942.490.2019
942.490.1019

OM501, V6
Standard, ADR

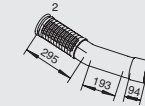

53141
942.490.3219

OM501, V6

409.484 ►CHno



53253
942.492.3301
942.490.1119
CE C382PMC
OM501, V6
Jumbo



53126
942.490.2819

OM502, V8

ADR
High cabine



Silencer

54104
942.490.3119

OM501, V6

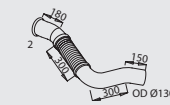

50450
942.490.2701
942.490.3701
CE C65SMC
V6 & V8



50452
942.490.1601
CE C65SMC

ADR



Mounting Parts

1	2	3
50986 942.997.0090 CE C33CMC	51894 942.997.0290 CE C32CMC	99730 071.555.130.500 645.492.0440 CE C20CMC
4,		4,
50988 942.490.0441		50987 942.490.0041 942.490.0341 CE C31CMC



Series Actros

System No.: 150201022

Manufacturers part number are quoted for reference only

Type

BM

- 1831
- 1835
- 1840
- 1843
- 1848
- 2031
- 2031 A
- 2035 A
- 2631
- 2635
- 2640
- 2643
- 2648
- 2653
- 2657
- 3231
- 3235
- 3240
- 3243
- 3331
- 3335
- 3340
- 3343
- 3348
- 4140
- 4143
- 4148
- 1831 K
- 1831 AK
- 2031 AK
- 2040 AK
- 3331 AK
- 3340 AK
- 3343 AK
- 3348 AK
- 4140 AK
- 4143 AK

- 950.083
- 950.306
- 952.002
- 952.003
- 952.013
- 952.072
- 952.073
- 952.083
- 952.141
- 952.142
- 952.143
- 952.161
- 952.162
- 952.163
- 952.182
- 952.183
- 952.241
- 952.243
- 952.304
- 952.305
- 952.307
- 952.314
- 952.315
- 952.317
- 952.325
- 952.336
- 953.141
- 953.143
- 953.161
- 953.162
- 953.163
- 953.304
- 953.305
- 953.314
- 953.315
- 953.317

Front pipe

53147
948.490.2719

┌, V8, Engine positioned high
BM 952.073, 182, 335, 336

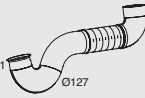

⋮

53130
948.490.2919

┌, V8, Engine positioned low
BM 952.003, 141-143, 161-163, 314, 315

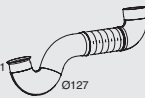

⋮

53142
948.490.1619

┌, V8
BM 952.003, 073, 141-143, 161-163, 182, 241, 243, 314, 315, 325, 336

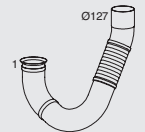

53129
948.490.1319

┌, V6
BM 952.003, 073, 141-143, 161-163, 182, 241, 243, 314, 315, 325, 336

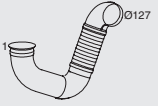

⋮

53123
948.490.2619

┌, V8, Engine positioned high
BM 952.073, 182, 325, 336

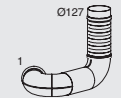

⋮

53143
948.490.1419

┌, V8
BM 952.003, 073, 141-143, 161-163, 182, 241



53121
948.490.3919

┌, V8
BM 952.072, 073, 083, 182, 183, 325, 336



⋮

53122
948.490.2819

┌, V8, Engine positioned low
BM 952.003, 141-143, 314, 315

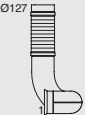

Silencer

50499
948.490.0301
948.490.1001

┌: V8
┌, ┌L: V6

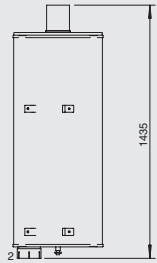

⋮

51305

Inox

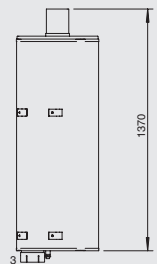

51891
948.490.0030



⋮

51920
948.490.0030

Inox



53760
948.492.0014





⋮

91432

Inox



Mounting Parts

<p>1</p> <p>51894 942.997.0290 CE C32CMC</p> 	<p>2</p> <p>99730 071.555.130.500 645.492.0440 CE C20CMC</p> 	<p>3, Inox</p> <p>99925 CE BCL127/SS</p> 
---	---	---

Vertical
RHD
Standard mounting

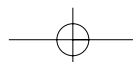



1138
Manufacturers part number are quoted for reference only

1138

Series Actros

System No.: 150201013

Type	BM
	950.003 952.163
	950.004 952.182
	950.005 952.183
1831	950.006 952.307
1835	950.007 952.314
1840	950.008 952.315
1843	950.013 952.317
2031	950.014 952.325
2040	950.016 952.336
2053	950.031 954.002
2335	950.032 954.003
2531	950.033 954.012
2535	950.034 954.032
2540	950.035 954.033
2543	950.036 954.042
2631	950.037 954.082
2635	950.038 954.141
2640	950.044 954.161
2643	950.046 954.182
2648	950.083 954.223
2653	950.113 954.241
3235	950.142
3331	950.143
3335	950.182
3340	950.183
3343	950.203
3348	950.204
4140	950.205
4143	950.213
4148	950.214
	950.223
	950.224
1835 L	950.225
1840 L	950.226
2535 L	952.003
2543 L	952.013
	952.072
	952.073
4143 AK	952.141
	952.142
	952.143
2040 AS	952.161
	952.162



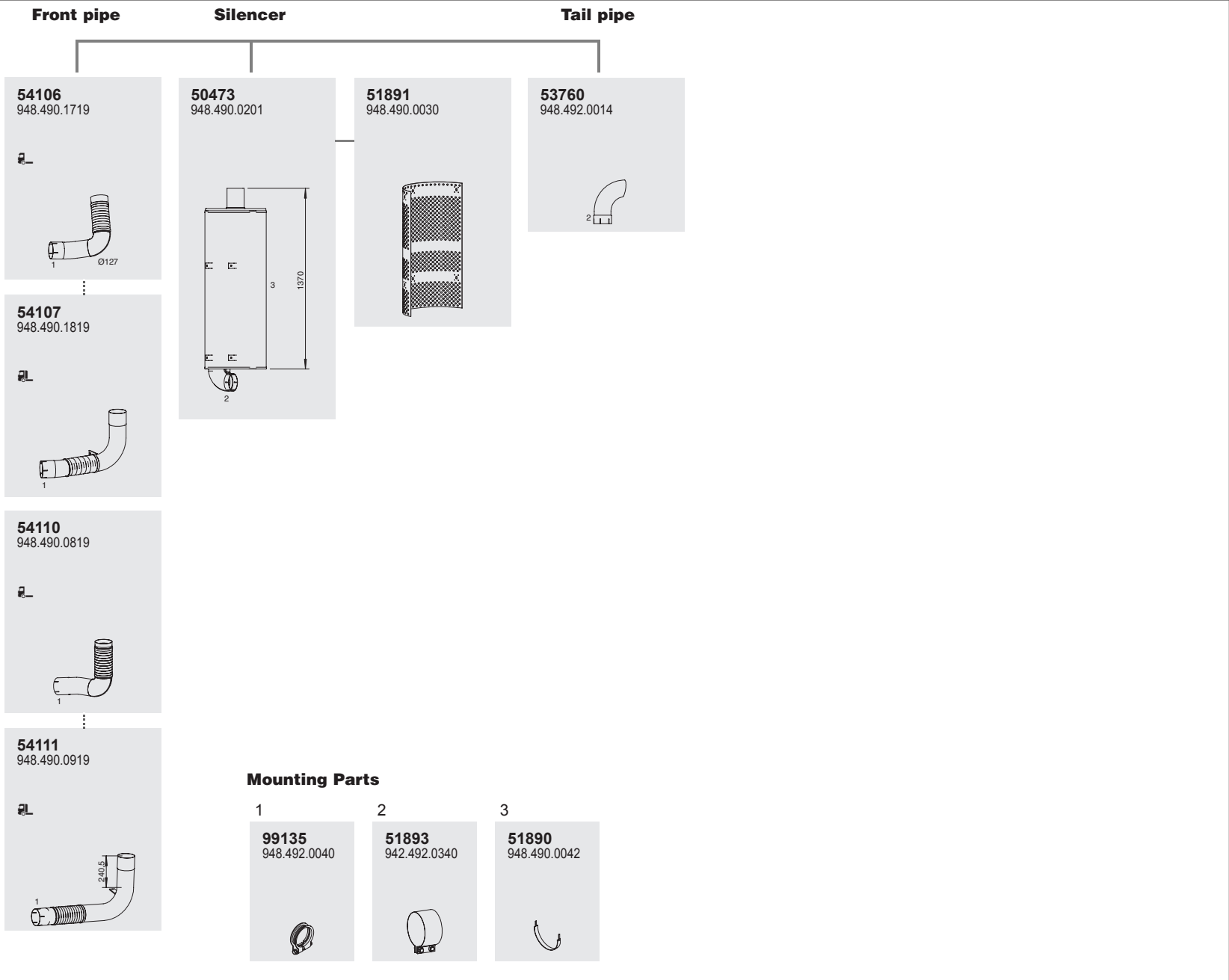













Vertical
RHD
Standard moun-
ting



Series Actros

System No.: 150201014

Manufacturers part number are quoted for reference only

Type	BM
	950.003 952.163
	950.004 952.182
	950.005 952.183
1831	950.006 952.307
1835	950.007 952.314
1840	950.008 952.315
1843	950.013 952.317
2031	950.014 952.325
2040	950.016 952.336
2053	950.031 954.002
2335	950.032 954.003
2531	950.033 954.012
2535	950.034 954.032
2540	950.035 954.033
2543	950.036 954.042
2631	950.037 954.082
2635	950.038 954.141
2640	950.044 954.161
2643	950.046 954.182
2648	950.083 954.223
2653	950.113 954.241
3235	950.142
3331	950.143
3335	950.182
3340	950.183
3343	950.203
3348	950.204
4140	950.205
4143	950.213
4148	950.214
	950.223
	950.224
	950.225
	950.226
	952.003
	952.013
	952.072
	952.073
	952.141
	952.142
	952.143
	952.161
	952.162

Vertical
RHD
Standard moun-
ting

Front pipe

53252
942.490.3019
CE C383PMC

OM501, V6

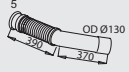

53275
942.490.3619

OM501, V6
Jumbo

BM 950.044, 046, 213, 214
BM 954.042



53253
942.492.3301
942.490.1119
CE C382PMC
OM501, V6
Jumbo



53126
942.490.2819

OM502, V8
ADR
High cabine

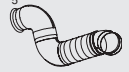

54163
942.490.2019
942.490.1019

OM501, V6
ADR



53141
942.490.3219

OM501, V6

409.484 ▶CHno



53254
942.490.1219
942.490.2219
CE C384PMC
OM502, V8

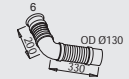

54104
942.490.3119

OM501, V6

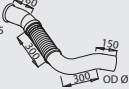

53131
942.490.2419

OM501, V6

▶CHno 409.484



Silencer

50456
942.490.1301
942.490.2301



50457
942.490.1401
942.490.3401

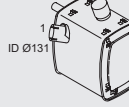

Tail pipe

53733
942.492.0004











53707
942.492.0104



53708
942.492.0404



Mounting Parts

1, 	2, 	3	4	5	6
50987 942.490.0041 942.490.0341 CE C31CMC	50988 942.490.0441	99730 071.555.130.500 645.492.0440 CE C20CMC	51885 942.490.0141	51894 942.997.0290 CE C32CMC	50986 942.997.0090 CE C33CMC
					

INDEX

DINEX-OE

Manufactures part numbers are quoted for reference only.

BEDFORD

Dinex	OE	Page
15100	6335630	66, 67
15101	91084129	65
15102	91004783	68
15104	9967362	68
15108	9964799	68
15109	91091185	73
15111	91002518	65
15111	9102518	65
15121	2687471	70
15128	4021215	75
15129	91084115	69
15134	91128165	75
15135	91103783	75
15137	9113186	75
15138	91131687	75
15300	6335517	67
15301	91045090	65, 69, 71, 74, 75
15302	91001579	68
15303	2690842	66
15303	8829977	66
15310	91091190	73
15313	7154106	70
15313	91035771	70
15602	7079961	70
15801	7081361	65, 66, 67, 68
24602		73
44314		72
90035		70
90054		67
90067		66
90079		75
92051		67
92064		66
92075		75
99202		73

DAF

Dinex	OE	Page
21100	619126	81
21101	629142	82
21103	516184	87
21106	652787	88, 89
21107	657672	88
21109	657672	88, 89

21110	657673	88
21111	657674	88
21112	657675	88
21113	658466	84, 85, 86
21114	082208	85, 86
21114	658467	85, 86
21115	672477	88
21116	672479	88
21125	637730	83
21126	627130	83
21127	394444	91
21128	672478	88, 90
21129	394445	91
21130	375002	120, 121, 125, 126
21131	375056	120, 125
21132	090232	121, 126
21132	555328	121, 126
21133	394446	91
21136	394792	91
21139	9007798	84
21140	516190	87
21144		84
21145		82
21146		84
21147	672724	88
21148	279723	89
21153	268782	85
21154	556587	123, 124
21155		89
21156	292115	79
21158	0398523	80
21158	379044	80
21159	291289	80
21162	0085369	121, 126
21162	0093790	121, 126
21162	1330160	121, 126
21163	398637	79
21164	091393	106, 119, 121, 122, 123, 126
21165	077453	86
21168	091391	106, 123, 124
21169	376873	123
21174	1275989	101
21175	1275994	101
21176	0763902	105, 107
21177	1229300	105
21178	1229304	107
21179	1275991	107



1142
Manufactures part numbers are quoted for reference only

INDEX

DINEX-OE

21180	1275993	107	21245	1428367	128, 128, 129, 129, 130, 130, 132, 132, 133, 133, 134
21181	1205829	100, 101, 102			134
21182	1229305	101	21246	APUA780	94
21183	1229301	100, 102, 108	21247	1349555	129, 130, 132
21187	1270423	104	21247	1428368	129, 130, 132
21188	1264320	100	21249	1355826	110
21190	1283170	100	21250	1349905	110
21191	1274955	104	21251	1401703	98
21192	9007799	84	21253	1405122	96, 97
21193	1286022	122	21254	1401712	96, 97
21194	1209830	122	21255	1349904	110
21195	1271374	100	21256	1379752	109
21196	0096961	119	21257	1379756	109
21197	1256636	119	21258	1333578	114, 115, 117
21198	0095762	119	21273	1354960	111, 112, 113
21203	1301657	122	21274	1345251	113
21203	1327817	122	21275	1336981	111, 112, 113
21203	1333157	122	21276	1355828	110
21204	1301845	122	21279	1350540	114, 115, 116
21205	1301658	122	21280	1331959	114, 115, 116, 117
21205	1327816	122	21281	1346062	118
21205	1333160	122	21282	1331950	116, 117, 118
21213	1322830	129, 130, 131, 133	21283	1331949	114, 115, 118
21214	1296778	128, 129, 130, 132, 133, 134	21284	1326295	129, 130
21214	1334252	128, 129, 130, 132, 133, 134	21285	1350538	114, 115, 116, 118
21214	1428366	128, 129, 130, 132, 133, 134	21285	1354286	114, 115, 116, 118
21215	1287368	127	21286	1346059	118
21216	1293278	127, 131	21287	1354284	116, 117, 118
21216	1334253	127, 131	21288	1346057	118
21217	1286831	127	21289	1328596	131
21219	ACHH361	95	21290	1354955	112, 113
21222	1270103	103	21291	1323690	130
21223	1270121	103	21291	1343234	130
21224	5010223505	95	21292	1380048	111
21224	ACHH007	95	21293	1332845	129
21225	1292569	114, 115, 116, 117, 118, 128, 129, 130, 132, 134	21294	1343277	132
21226	1293071	128, 129, 130, 132, 133, 134	21295	1334055	132
21226	1334251	128, 129, 130, 132, 133, 134	21296	1358093	111
21226	1428365	128, 129, 130, 132, 133, 134	21298	1395716	114, 115, 116
21228	1274948	103	21299	1401711	96, 97
21230	1320738	128, 134	21302	637788	82
21231	ACHD930	94	21302	649354	82
21231	APUA584	94	21309	622322	81, 83
21239	1347277	108	21309	637789	81, 83
21240	1347540	108	21312	657859	85, 86
21240	1376870	108	21313	648357	81, 85, 86
21245	1344053	128, 129, 130, 132, 133, 134	21316	654914	88



INDEX

DINEX-OE

Manufactures part numbers are quoted for reference only.

21317	648356	82	21637	653266	81, 86
21318	289978	89, 90	21647	396402	120
21320	291102	90	21648	388363	120, 121
21326	097301	91	21649	038993	120, 121
21326	394323	91	21650	0396401	120
21327	097299	91	21650	396401	120
21327	394322	91	21651	388364	120, 121
21329	095741	91	21653	386886	125, 126
21329	394325	91	21654	298281	125, 126
21330	373481	120	21656	556578	121, 122
21331	273000	89	21656	556580	121, 122
21331	275273	89	21656	61599031	121, 122
21332	377571	125	21658	516570	87
21333	555004	119, 121, 122	21660	651146	81, 86
21334	555007	126	21666	555327	121
21335	287658	79, 80	21668	269011	85
21336	555006	123	21669	269012	85
21339	516109	87	21670	556581	102, 105, 106, 123, 124
21340	9007222	84	21671	361549	79
21344	649954	82	21674	894311	80
21353	0081841	106, 124	21675	894310	79, 80
21355	1251831	100, 108	21677	284389	80
21355	1301425	100, 108	21678	360176	80
21356	1253505	101	21682	078550	126
21358	1277053	107	21691	556582	121
21359	1229296	105	21692	272553	86
21361	1255353	103, 104, 110	21693	1247554	100
21364	1250060	121, 122	21695	1257823	103, 104, 110
21364	1301422	121, 122	21696	1284307	119, 122
21369	1294370	103, 104, 110	21697	0389992	120, 121
21370	1321301	118, 129, 130, 131, 132	21699	1290544	100, 105, 108
21370	1321303	118, 129, 130, 131, 132	21701	1285053	106, 124
21371	1287508	127	21704	1294371	103, 104, 110
21372	ACHH812	94, 95	21705	1312753	129, 130, 131, 132
21375	1289215	105	21706	1287304	127, 128, 129, 130, 131
21376	1321304	128, 134	21707	ACHD099	94, 95
21386	1318034	111, 112, 113, 114, 115, 116, 117	21713	804312	79
21387	1401653	96, 97, 99	21713	894312	79
21389	1376805	109	21714		105
21392	1296060	133	21724	1401586	96
21394	1401632	98, 99	21724	1401587	96
21395	1401636	99	21725	1365875	109
21397	1288809	102	21726	1290825	108
21601	629144	82	21727	1336641	111, 112, 113, 114, 115, 116, 117
21603	617008	81, 86	21728	1333654	111, 112, 113, 115, 116, 117
21604	265006	84	21729	1333655	112, 113, 116, 117
21607	109241	82	21730	1354106	113, 115, 117



1144
Manufactures part numbers are quoted for reference only.

INDEX

DINEX-OE

21731	1354108	113	21830	1255360	103, 104, 110
21732	1344814	112	21831	1303583	104
21732	1354957	112	21832	1274960	103, 104, 110
21733	1353311	111, 112, 114, 115, 116, 117	21834	1266397	100, 102, 105
21734	1334821	111, 112, 113, 115, 117	21846	1310527	129, 130, 131, 132
21735	1353312	111, 114, 115, 116, 117	21847	1249187	109, 111, 112, 113, 114, 115, 116, 117, 118, 127, 128
21736	1310235	132, 134			129, 130, 131, 133, 134
21736	1312651	132, 134	21848	1248785	109, 111, 112, 113, 114, 115, 116, 117, 118, 127, 128
21736	1617723	132, 134			129, 130, 131, 132, 133, 134
21737	1312801	118, 128, 130, 134	21849	1287124	127
21738	1347652	129, 130	21850	117280-3	109, 111, 112, 113, 114, 115, 116, 117, 118, 127, 128
21739	1331936	129, 130			129, 130, 131, 132, 133, 134
21740	1316120	129, 130	21850	1232979	109, 111, 112, 113, 114, 115, 116, 117, 118, 127, 128
21741	1342965	129, 130			129, 130, 131, 132, 133, 134
21742	1316528	130	21850	1452973	109, 111, 112, 113, 114, 115, 116, 117, 118, 127, 128
21743	1336904	112, 114, 115, 116, 117			129, 130, 131, 132, 133, 134
21744	1333656	111, 112, 113	21852	ACHH763	94, 95
21745	1315863	130, 132	21854	0487257	94, 95
21746	1346850	108	21854	ACHD074	94, 95
21747	1316485	108	21855	1302930	118, 128, 129, 130, 134
21757	1401587	98	21856	1310529	128, 134
21758	1401584	99	21872	1325072	109, 111, 112, 113, 114, 115, 116, 117
21759	1401585	99	21873	1296055	133
21761	1402424	96	21874	1401634	96, 97, 98, 99
21761	1406880	96	21875	1310528	118, 130, 132
21765	1403219	97	21877	1349227	108
21766	1403220	97	21878	1347373	108
21813	398655	90, 91	21879	1405187	99
21814	398656	90, 91	21880	1405189	99
21815	373316	120, 121, 122	21900	262982	87
21816	159658	79, 80	21901	1248140	106, 119, 120, 121, 122, 123, 124, 125, 126
21816	393607	79, 80	21901	375044	106, 119, 120, 121, 122, 123, 124, 125, 126
21817	1232410	100, 101, 102, 103, 108, 109, 110	21902	274809	120, 125
21819	1233708	101, 107	21903	1248143	102, 106, 119, 121, 122, 123, 124
21819	1233709	101, 107	21903	555011	102, 106, 119, 121, 122, 123, 124
21820	0221342	101, 107	21904	764529	100
21821	1234212	100, 104, 105, 107, 108, 110	21905	1401125	96, 97, 98, 99
21822	0285530	79, 80, 84, 85, 86, 88, 89, 90, 91	21905	1405193	96, 97, 98, 99
21822	651183	79, 80, 84, 85, 86, 88, 89, 90, 91	21905	1405498	96, 97, 98, 99
21822	ACU4027	79, 80, 84, 85, 86, 88, 89, 90, 91	21906	1405631	96, 97
21823	1250928	100, 102, 105	22133	1401702	98
21824	1248184	100, 102, 105, 108	22134	1405117	99
21825	1208405	100, 102, 105	22135	1405118	99
21826	1208403	100, 102, 105, 108	22136	1401710	99
21828	0298390	120, 121, 122, 125, 126	22137	1401696	99
21828	298390	120, 121, 122, 125, 126	22138	1401697	99
21829	NAK9172	92, 93	22139	1401692	99



INDEX

DINEX-OE

Manufactures part numbers are quoted for reference only.

22140	1402596	99
22144	1407321	98
22145	1405114	98
22146	1406275	99
22147	1406276	99
22148	1406296	99
44133		92
44197	KAK7375	92
44208	LAK4458	93
44221	LAK8433	92
44222	LAK8434	92
44224	LAK9913	93
44225	LAK9914	93
44252		92
44314	MAK2136	92
44314	MAK6882	92
44315	MAK3038	93
44315	MAK6865	93
44315	MAK6883	93
44382	MAK4551	92
44383	MAK6795	93
44383	MAK6885	93
44800	0487257	94, 95
44805	1250953	92, 93, 94, 96, 97
44805	ACU3933	92, 93, 94, 96, 97
44903	MAK1788	92, 93
44903	TAK1921	92, 93
44903	TAK9837	92, 93
49837	1302930	114, 115, 116, 117, 132
50926		95
50927	1401695	98, 99
70804	1401693	98, 99
70807	1405190	99
80949	0082859	101, 107, 108
80951		79
88861	1400876	96, 97, 99
89900	DICHTUNG/GASKET	79, 80
89901		82
90079	677938	80, 82, 92, 93, 96
90079	677939	80, 82, 92, 93, 96
90079	682602	80, 82, 92, 93, 96
90084	677935	79, 100
90084	677939	79, 100
90084	682602	79, 100
90092	171327	81, 83, 84, 85, 86, 92, 93, 94
90092	645358	81, 83, 84, 85, 86, 92, 93, 94
90092	682603	81, 83, 84, 85, 86, 92, 93, 94

90098	677936	79, 80, 85, 86
90098	677940	79, 80, 85, 86
90098	682604	79, 80, 85, 86
90102		87
90106		89
90109	377937	100, 101, 108
90109	682605	100, 101, 108
90114	1283784	103, 104, 110
90120	279633	91, 100, 105, 106, 107, 119, 120, 121, 122, 123, 124
		125, 126
90120	279634	91, 100, 105, 106, 107, 119, 120, 121, 122, 123, 124
		125, 126
90120	682608	91, 100, 105, 106, 107, 119, 120, 121, 122, 123, 124
		125, 126
90130	1296068	103, 104, 110
90130	682610	103, 104, 110
90155	288928	85, 86, 90, 91
90155	288929	85, 86, 90, 91
90155	682612	85, 86, 90, 91
91088		92
91315	894887	125
91431		133
92076		82
92089		81
92114		91
93228		133
98489	1403222	97
99082		80
99094		80
99107		88
99119		91
99302T		88
99315T		122
99328T	1296068	118, 129, 130, 131, 132, 133
99730	1296068	134
99877	1403646	94, 97, 99
99877	APUA555	94, 97, 99
99890	1400882	95, 96, 97, 98, 99
99890	1404738	95, 96, 97, 98, 99
99903	1400923	98, 99
99903	1403150	98, 99
99928	1333653	109, 111, 112, 113, 114, 115, 116, 117

DENNIS

Dinex	OE	Page
18107		138



INDEX

DINEX-OE

18108	244254	139
18119	805585	140
18120		140
18138	805592	141
18301	228832	138
18306	244253	139
18311	254467	137
18322	801190	140
18329	614263	141
18604	238865	138
18605	241200	138
18607	241196	138
18614		139
18622		140
90067		138
90079		139
90092		137
90106		141
90114		138

DEUTZ

Dinex	OE	Page
48100	246.0409	146
48101	246.0094	146
48104	248.4176	146
48105	248.4178	146
48106	4200.6049	147
48107	4200.6050	147
48300	256.9523	145
48301	251.4503	146
48601	4200.6046	147
48602	248.3476	146
48603		146
48900	250.2941	146
99067		145
99071		145
99083		146
99700		146

DODGE

Dinex	OE	Page
16305	35319100	162
22100	73154573	152
22101	73162622	153
22103	34589807	159

22105	34118307	158
22108	35340407	154, 155, 162
22109	36539707	159
22122	35341207	156
22123		162
22124	35342007	157
22127	0035756307	151
22300	71803330	153
22301	71802835	152
22302	73163576	156, 157, 161
22303	34361307	158
22304	35319000	154, 155
22305	36850107	159, 160
22306	C2 SDG	163
22306	K1050	163
22311	W45250	164
22600	34140507	158, 159
22601	34444307	158, 159
22602	35064107	158, 159
22603	35064107	159, 160
22608		158
22609	3050158	164
44323		151
89352	73064665	163
90038		164
90045		164
90054		163
90060		153
90064		163
90079		152
91063		153
91075	73161821	152, 154, 155, 156, 157, 162
92050	8569505	163
92064		163
92075		161

ERF

Dinex	OE	Page
15301	104394-4	174
15301	104435-6	174
21850	1232979	183, 184, 196, 197, 198, 199, 200, 201, 202, 203, 209 210, 211, 212, 213, 214, 215, 216, 217, 223, 224, 225 226, 227, 228, 229, 230
24100	80362-1	169
24101	84832-5	167
24106	080356-3	169



INDEX

DINEX-OE

Manufactures part numbers are quoted for reference only.

24109	81118-1	170	24189	125228-5	176
24113	87191	171	24190	125227-9	176
24115	87186	171	24191	128285-1	181
24116	101825	188, 218	24191	402354-7	181
24117	101826-4	189, 205, 219, 231	24192	125483-0	181
24118	101253-2	205	24193	SL110/020/490	181
24119	101822	190	24193	SL110/026/450	181
24120	101824-1	190, 191	24194	116886-0	175
24127	102100-2	174	24195	118114-0	175
24127	108346	174	24196	127822-0	181
24129	108022-2	204	24196	402671-7	181
24130	109006-5	204	24197	125233-7	182
24133	80606	167, 168, 169	24198	125234-3	182
24140	83412-4	170	24199	128989-8	185
24141	87187-8	171	24200	SL110/020/420	185
24142	87188-4	171	24200	SL110/026/378	185
24143	70555-0	189, 190, 191, 205, 219, 231	24201	128988-1	185
24143	86247-6	189, 190, 191, 205, 219, 231	24201	403010-0	185
24151	105446	190, 191	24202	117504-1	172, 206
24151	111522-9	190, 191	24203	SL110/020/465	172, 192, 206, 220
24152	113395	221	24203	SL110/026/414	172, 192, 206, 220
24153	108241-8	221	24204	117654-7	172
24154	108242	221	24204	203535-4	172
24155	111522-9	221	24206	108327-6	192, 220
24160	104927-1	179, 180	24206	117654-7	192, 220
24161	70113-3	180	24206	203730-7	192, 220
24162	105183-4	180	24208	114308-9	192
24163	105393-2	188, 218	24209	108427-3	220
24164	070577-0	205	24209	203689-5	220
24166	114145-0	186, 194	24211	117665-7	206
24167	114144-3	186, 194	24212		197
24168	114319-9	207	24213		197
24169	114318-2	207	24215	118562-5	193
24170	SL110/020/435	207	24215	123340-0	193
24175	401088-7	196, 198, 200, 201	24215	301779-5	193
24177		221	24218	127974-8	198, 199, 200, 201, 202, 203
24178	4026661	196, 197	24219	127873-3	199, 202, 203, 226, 229, 230
24179	401227	197, 199, 202, 203, 224, 226, 229, 230	24220	128202-3	199, 226
24180	127873	197, 224	24221	128204-6	199, 226
24180	404563-8	197, 224	24222	127843-3	198, 200, 201
24182		197	24224	128201-7	198, 225
24183	400605-8	178	24225	128203-0	198, 225
24184	SL110/024/360	178	24231	122274-4	183, 184, 200, 201, 202, 203, 210, 211, 212, 214, 215
24185	126526-9	178			217, 227, 228, 229, 230
24186	127890-2	177	24232	127561-5	202, 203, 229, 230
24187	SL110/24/378	177	24233	128042-3	209, 210, 211, 212
24188	127888-0	177	24234	128040-0	209, 210, 211, 212



1148
Manufactures part numbers are quoted for reference only.

INDEX

DINEX-OE

24235	127769-1	209, 210, 211, 212, 213, 214, 215, 216, 217
24236	127875-7	209, 210, 211, 212, 213, 214, 215, 216, 217
24237	128043-0	213, 214, 215, 216, 217
24238	128041-7	213, 214, 215, 216, 217
24241	127876-3	213, 214, 215, 216, 217
24241	401085-8	213, 214, 215, 216, 217
24242	127812-6	213, 214, 215, 216, 217
24243	127913-0	213, 214, 215, 216, 217
24244	127576-3	209, 210, 211, 212
24245	114694-8	209, 210, 211, 212
24250	127824-2	223, 225, 227, 228
24251	128027-6	224, 226, 229, 230
24251	188022-5	224, 226, 229, 230
24252	127648-0	224, 229, 230
24253	127874-0	224, 229, 230
24254	182024-9	230
24255	128024-9	224, 229
24256	401087-0	196
24257	125642-7	223
24260		222
24263		222
24264		222
24265		222
24266		222
24268		195
24269		195
24270		208
24271		208
24272		208
24300	081034-6	167, 168, 169
24300	80255	167, 168, 169
24300	83252-4	167, 168, 169
24307	85852-7	171
24310	102362-1	190
24310	103512-2	190
24311	100502/5	173
24311	3296186	173
24313	103169-6	172, 188, 192, 193, 204, 205, 206, 218, 220
24314	102956-7	188, 189, 218, 219, 231
24315	103572-4	175, 191
24315	106694-5	175, 191
24318	108043	186, 194, 207, 221
24318	116070-0	186, 194, 207, 221
24319	109993-6	191
24319	123110	191
24320	104936-9	179, 180
24327	123098-7	191
24340	126038-9	196, 197, 209, 213
24340	405145-9	196, 197, 209, 213
24341	126305	198, 199, 225, 226
24342	126016-9	184, 200, 203, 212, 215, 228, 229
24342	411008-0	184, 200, 203, 212, 215, 228, 229
24343	400294-5	178
24344	127891-9	177
24345	126019-8	176, 182
24346	122442-5	181
24347	128987-5	185
24347	400155-0	185
24348	128039-4	183, 201, 202, 211, 217, 227, 230
24349	126017-5	183, 201, 202, 211, 217, 227, 230
24349	411009-8	183, 201, 202, 211, 217, 227, 230
24350	128038-8	184, 200, 203, 212, 215, 228, 229
24353	126015-2	210, 214, 216
24354	121480-2	223, 224
24361	116128	187, 195, 208, 222
24502		195
24602	28513	167, 168, 169
24603	83441-9	170
24606	101759	173
24608		171
24615	104940-4	179, 180
24616	110109-2	191
24617	116382	191
24630	126398	196, 197, 209, 213, 223, 224
24631	127525-7	184, 200, 202, 211, 215, 228, 230
24631	409495-7	184, 200, 202, 211, 215, 228, 230
24633	400613-9	178
24634	128097-3	177
24635	122518-0	176, 182
24636	110981-9	175
24637	129799-1	185
24639	118892-8	193
24640	126039-5	196, 197, 209, 213, 223, 224
24643	127529-2	184, 200, 202, 211, 215, 228, 230
24645	124731-6	183, 201, 203, 212, 217, 227, 229
24646	127530-9	183, 201, 203, 212, 217, 227, 229
24648	119163-7	198, 199, 225, 226
24649	119195-0	198, 199, 225, 226
24651	119633-2	198, 199, 225, 226
24652	124731-6	210, 214
24653	125698-8	210, 214
24654	124892-1	210, 216
24655	125168-2	210, 216
24658		227



INDEX

DINEX-OE

24659	412076-7	183, 201, 203, 212, 217, 227, 229
24800	104450-1	188, 189, 190, 191, 193, 204, 205, 218, 219, 231
24801	107276-8	175, 176, 182
24802	107298-6	186, 187, 194, 195, 207, 208, 221, 222
24803	85585-5	179, 180
24806	125723-0	183, 184, 200, 201, 202, 203, 211, 212, 215, 217, 227 228, 229, 230
24807	85885-7	172, 178, 181, 192, 206, 220
24808	126715-3	177, 178
24809	128887-8	177, 185
24810	121415-9	176, 182, 185
24811	103574-7	175
24812	122281-9	183, 184, 200, 201, 202, 203, 210, 211, 212, 214, 215 216, 217, 227, 228, 229, 230
24813	124198-9	209, 210, 213, 214, 216
24815	409427-4	196, 197, 223, 224
24902	100348-3	174
24903	104939-8	179, 180
24903	49838	179, 180
24904	117280-3	188, 189, 190, 191, 193, 204, 205, 218, 219, 231
29609	101284	172, 181, 186, 188, 189, 192, 194, 204, 205, 206, 207 218, 219, 220, 221, 231
29609	104573-5	172, 181, 186, 188, 189, 192, 194, 204, 205, 206, 207 218, 219, 220, 221, 231
29609	203698-2	172, 181, 186, 188, 189, 192, 194, 204, 205, 206, 207 218, 219, 220, 221, 231
70316		170
70801	89999-1	204
80871T	114693-1	171, 186, 189, 190, 191, 194, 205, 207, 219, 221, 231
80921	1629499	196, 197, 209, 210, 211, 212, 213, 214, 215, 216, 217 223, 224
90079	101264-4	173, 174
90079	101268-8	173, 174
90092		173
90098		177
90106		179
90120	70556-6	172, 175, 176, 181, 182, 188, 189, 192, 193, 205, 206 218, 219, 220, 231
90120	70560-1	172, 175, 176, 181, 182, 188, 189, 192, 193, 205, 206 218, 219, 220, 231
90130		196
92075	105580-4	174
98703	86800-0	174
99290T		177
99303T		181
99315T	110384-4	172, 185, 192, 206, 220
99327T		195

99328T		196
99414T		175
99607	109249-3	175
99730		214
99877	100063-7	174
99890		178
99903		167
99915	85856-2	170, 171, 172, 175, 186, 188, 189, 190, 191, 192, 193 194, 204, 205, 206, 218, 219, 220, 221, 231
99925		227
99928	1232979	170, 187, 195, 197, 209, 210, 211, 212, 213, 214, 215 216, 217, 222, 224

FODEN

Dinex	OE	Page
19107	33-00007-008	243
19109	33-00007-007	242, 243
19119	33-0265-000	254
19120	33-0266-000	254
19121	33-00008-003	254
19122	33-00008-002	254
19123	33-00807-000	242
19124	33-00719-000	242, 243
19125	33-00721-000	243
19126	33-00720-000	243
19127	33-01404-000	244, 246, 255
19128	33-00866-002	244, 246, 248, 255
19129	33-01403-000	244
19130	33-01402-000	244
19131	33-00866-011	245
19132	33-01381-000	245, 247
19133	33-01673-000	246, 255
19134	33-01593-000	246, 255
19135	33-01419-000	247
19136	33-0866-010	247, 252
19137	33-00930-000	245, 250, 264
19138	33-01526-000	248
19139	33-01525-000	248
19140	33-01651-000	249
19141	33-01502-000	249
19142	33-00866-013	249
19143	33-01491-000	249
19144	33-01501-000	249
19145	33-00866-001	250, 264
19146	33-01020-000	250, 264
19147	33-00866-004	250, 252, 264

Manufactures part numbers are quoted for reference only.



1150
Manufactures part numbers are quoted for reference only

INDEX

DINEX-OE

19148	33-01371-000	250, 252, 264	19320	33.00819.000	244, 245, 246, 247, 248, 249, 250, 251, 252, 255, 264 265
19149	33-01372-000	250, 252, 264	19321		235
19150	33-01286-000	250, 251, 252, 264, 265	19324	33-01862-000	256, 257, 258, 259, 260, 261, 262, 263, 266, 267, 268 269
19151	33-01150-000	251, 265	19325	33-00734-000	236, 237, 238, 239, 240
19153	33-00866-003	251, 265	19604	33.00014.000	241, 253, 254
19154	33-01112-000	251, 265	19615	FG50851	242, 243
19155	33-01619-000	252	19617	33-01902-000	256, 257, 258, 259, 260, 261, 262, 263, 266, 267, 268 269
19156	33-01847-000	252	19618	33-00777-000	236, 237, 238, 240
19157	33-00866-012	252	19619	33-00949-000	239
19158	33-01912-000	257, 259, 266, 268	19620	33-01895-000	257, 263, 266, 269
19159	33-01915-000	257, 258, 263, 266, 267, 269	19801	FG50647/1	242, 243
19160	33-00008-012	257, 260, 266	19802	FG50647/8	244, 245, 246, 247, 248, 249, 250, 251, 252, 255, 264 265
19161	33-00008-019	257, 266	19803	33-01111-002	252
19162	33-02048-000	257, 266	19804	33-01886-000	256, 257, 258, 259, 260, 261, 262, 263, 266, 267, 268 269
19163	33-02064-000	257, 266	19805	33-01890-005	256, 257, 258, 259, 261, 262, 263, 266, 267, 268, 269
19164	33-01929-000	257, 266	19806	33-01890-004	257, 258, 259, 263, 266, 267, 268, 269
19165	33-00008-015	259, 261, 263, 268, 269	19807	33-01862-000	260
19166		263	19808	FG50647/6	236, 237, 238
19167	33-01997-000	263, 269	19809	FG50647/3	239, 240
19168	33-00008-004	258, 267	19810	33-00942-000	239, 240
19169	33-01950-000	258, 267	19812	33-01144-000	238
19170	33-01916-000	259, 268	19813	33-01892-000	257, 263, 266, 269
19171	33-02189-000	260	29609	33.00903.000	244, 245, 246, 247, 248, 249, 250, 251, 252, 255, 264 265
19172	33-02185-000	260	70838		256
19173	33-02195-000	260	80871T	33.00006.005	244, 245, 246, 247, 248, 249, 250, 251, 252, 255, 264 265
19174	33-02359-000	261	80871T	FG50867/3	244, 245, 246, 247, 248, 249, 250, 251, 252, 255, 264 265
19175	33-02320-000	261	90076		236
19176	33-02240-000	262	90079		235
19177	33-00007-003	262	90106	FG50867/1	242, 243, 248, 249, 262
19179	33-02239-000	262	90114	FG50867/3	244, 245, 246, 247, 248, 249, 250, 251, 252, 255, 264 265
19180	33-00980-000	236, 237, 238	90127	FG50867/2	257, 258, 259, 260, 261, 266, 267, 268
19181	33.00947.520	236, 237, 238	99227	33-00006-002	241, 253, 254
19182	33-00804-000	236, 237, 238	99276T	33.00006.004	236, 237, 238, 239, 240
19183	33-01425-000	236	99289T	33.00006.003	236, 237, 238, 239, 240
19184	33-01424-000	236	99302T	33.00006.001	242, 243, 262
19185	33-00945-000	239, 240	99302T	33.00006.002	242, 243, 262
19186	33-00947-300	239	99327T	33.00006.002	254, 257, 258, 259, 260, 261, 263, 266, 267, 268, 269
19187	33-01426-000	239	99877	33.01422.602	263, 269
19189	33-01573-000	237			
19190	33-01552-000	237			
19191	33-00947-180	240			
19192	33-01553-000	240			
19194	33-01145-000	238			
19195	33-01146-000	238			
19196	33-00008-011	258, 267			
19318	FG50565	242, 243			
19319	FG51053	241, 253, 254			



INDEX

DINEX-OE

Manufactures part numbers are quoted for reference only.

FORD

Dinex	OE	Page
18903		286
29100	1612302	279
29100	1612303	279
29101	6113914	280
29102	1558921	280
29102	1612300	280
29103	6115210	281
29103	6115211	281
29104	1608347	281
29111	6138524	283
29111	6192756	283
29112	6204062	284
29113	1650106	283, 284
29114	6008795	277, 278
29114	6052299	277, 278
29115	1406654	276
29115	1787761	276
29117	6183020	285
29118	6183019	285
29119	6183021	285
29120	6185120	283
29120	6185120 FORD	283
29122	1663535	286
29122	6190862	286
29123	6189687	286
29124	6198532	286
29126	6176114	285
29130	6184606	285
29131		281
29300	1481737	278
29300	1579244	278
29300	6061190	278
29303	1592474	281
29303	6106688	281
29303	6150503	281
29304	6091242	282
29304	6150493	282
29305	1635463	279
29305	6106685	279
29307	1429324	274, 281
29307	6034493	274, 281
29308	6146501	284, 285
29309	6169795	283

29310	6138526	285
29312	6150497	280
29312	6150498	280
29313	6061189	275, 277
29315	1718125	273
29318	1481737	276
29320	6187108	286
29800	6095680	279, 280, 286
29801	6095682	281
44602	65467	285
70804		283
90054		273
90060		275
90067		280
90079		274
90106		283
92075		274
99302T		283

IVECO

Dinex	OE	Page
21822	500362805	320
21822	500362822	320
28102	8569057	289
28126	8569065	289
28128	42074734	322
28138	8584690	290
28139	8580278	291
28140	8591437	292
28140	8601824	292
28141	8592803	292
28141	8601822	292
28142	8591438	292
28142	8602630	292
28142	8602631	292
28143	8585491	294
28144	8591948	293
28144	8602012	293
28145	8591950	293
28146	8583920	295
28147		294
28148	8591924	296
28148	8602004	296
28148	8602630	296
28149	4782917	297
28149	4792361	297



dinex

INDEX

DINEX-OE

28150		297	28216	42092241	325, 326
28151	61590767	298	28218	98453453	314, 327
28152	4796124	298	28219	98453624	327
28154	61590767	299	28224	42111508	323
28155	61591116	299	28229	8139036	323
28155	61595742	299	28231	41019041	321, 330
28156	4765025	300	28231	41027654	321, 330
28157	4799049	300	28235	8165814	325
28157	482287	300	28236	8165810	325
28180	500340797	309	28239	8168307	326
28180	98460406	309	28240	8168385	326
28190	42075641	324	28242	98434899	309
28194	42090952	324	28242	98434902	309
28196	93811870	301, 303	28244	500372947	311, 312, 313, 315
28200	98452488	328	28244	98454705	311, 312, 313, 315
28201	98451501	328	28245	8137236	331, 334
28201	98451581	328	28250	98488064	314
28201	98460607	328	28251	98488061	314
28202	8160365	323, 329, 332, 333	28255	93809314	302, 304, 305
28203	41011873	321, 329, 330, 331, 332, 333, 334, 335	28255	93814191	302, 304, 305
28203	8137150	321, 329, 330, 331, 332, 333, 334, 335	28256	93812798	304, 305
28203	8162322	321, 329, 330, 331, 332, 333, 334, 335	28257	93820117	303
28204	8137111	329	28257	93824455	303
28205	41000486	332, 333	28257	99959099	303
28205	41012069	332, 333	28258	500372958	319
28206	41009549	321, 330, 331, 334	28258	98467200	319
28206	8132862	321, 330, 331, 334	28260	8139038	323
28206	8165720	321, 330, 331, 334	28261	41015737	335
28207	41000802	332	28262	41015815	335
28207	41012068	332	28264	41016214	335
28208	8137110	321, 330, 331, 334	28267	42094745	322
28209	98419003	310, 311, 312, 313, 315, 316	28269		310
28209	98419097	310, 311, 312, 313, 315, 316	28270		310
28209	98454711	310, 311, 312, 313, 315, 316	28271		310
28210	500331116	316	28272		318
28210	98458254	316	28273		312
28211	500307078	317	28274		318
28211	500370057	317	28278	93822954	306
28211	98460460	317	28282	42092904	322
28212	500369626	316, 317	28283	42092990	322
28212	98460462	316, 317	28284	93825397	306
28213	500322473	318, 319	28285	93822719	306
28213	98463576	318, 319	28286	93822953	306
28214	500372952	318, 319	28287	93822859	306
28214	98467198	318, 319	28288	42090966	324
28214	99474024	318, 319	28289	42092154	324
28215	98464158	310	28290	42092175	324



INDEX

DINEX-OE

Manufactures part numbers are quoted for reference only.

28291	42092155	324	28404	8139403	325
28292	500369625	312	28405	41019333	326
28292	99463271	312	28406	41019327	321, 329, 330
28293	500372948	312	28408	500329483	307, 308
28293	99463724	312	28408	500329489	307, 308
28294	500369619	312, 316	28419	99456851	309
28295	500369621	312	28421	99461871	310, 312
28301	8568741	289, 290, 291	28426	500370650	320
28301	8584451	289, 290, 291	28427	99461872	310
28301	8590315	289, 290, 291	28447	500370649	320
28306	4644249	298, 299	28500	8189240	326
28306	4716278	298, 299	28645	61596075	298, 299
28321	8590408	292	28657	4778953	300
28321	8602630	292	28660	42092286	322
28322	4792654	293, 294, 295, 296	28661	42075810	324
28322	8583864	293, 294, 295, 296	28664	42090446	324
28323	4806705	297	28665	93811115	301, 303, 304
28323	8584759	297	28666	93810561	301, 302, 303, 304
28323	8584875	297	28667	93811172	302, 305
28324	4765234	300	28668	8585475	302, 305
28325	42090484	322	28668	93825417	302, 305
28325	42090570	322	28670	8137341	327, 328
28325	42092741	322	28671	8138978	321, 323, 329, 330
28330	98429580	309	28672	8189279	331, 332, 333
28331	4837896	310, 311, 312, 315, 316	28673	98427453	309, 310, 312, 313, 315, 316
28332	98426343	313	28673	98447603	309, 310, 312, 313, 315, 316
28334	42038118	324	28673	99462699	309, 310, 312, 313, 315, 316
28336	93809509	302, 304, 305, 306	28675	98426470	310, 317, 318, 319
28336	93809799	302, 304, 305, 306	28676	8589651	309
28336	93822262	302, 304, 305, 306	28688	97495797	311
28338	8138908	321, 323, 327, 328, 329, 330	28689	97495790	311
28338	8138909	321, 323, 327, 328, 329, 330	28693	41011644	334
28338	8138910	321, 323, 327, 328, 329, 330	28694	41011634	334
28339	41000653	332, 333	28706	93811990	305
28341	4838828	310, 317, 318, 319	28707	93814586	305
28342	93809798	301, 303, 306	28708	93811173	305, 306
28342	93811160	301, 303, 306	28709	93808127	305
28342	93822669	301, 303, 306	28711	93814429	305
28385	41019045	321, 330	28712	93814989	305
28385	8137212	321, 330	28715	41015819	335
28389	8168255	326	28722	8165844	325
28393	41020593	331, 334	28723	41020418	326
28393	8188862	331, 334	28724	41015978	329
28396	41011940	335	28725	8188241	329
28398	8139029	329, 330	28727	41021461	323, 329
28398	8160271	329, 330	28735	93809770	306
28402	99432344	314	28753	500362808	320



dinex

INDEX

DINEX-OE

28774	500345624	308	28856	4831522	300
28775	500345625	308	28856	61605919	300
28776	500345628	308	28859	4777773	309
28777	504035521	308	28859	4777774	309
28778	500347398	308	28859	98471286	309
28780	504035520	308	28865	42075779	321, 323, 325, 326, 327, 328, 329, 330, 331, 332, 333
28781	504063148	308			334, 335
28782	500347394	308	28865	42090154	321, 323, 325, 326, 327, 328, 329, 330, 331, 332, 333
28783	500314665	308			334, 335
28800	41015983	321, 323, 326, 327, 328, 329, 330	28873	42075778	327, 329, 331, 332, 333, 334, 335
28800	8138309	321, 323, 326, 327, 328, 329, 330	28873	42081440	327, 329, 331, 332, 333, 334, 335
28801	4772331	323, 329, 332, 333, 335	28873	42090023	327, 329, 331, 332, 333, 334, 335
28803	42075987	321, 330, 331, 334	28874	2491711	325, 326
28804	8139081	321, 323, 329, 330	28875	42092219	321, 323, 325, 326, 327, 328, 329, 330, 331, 332, 333
28806	98420236	310, 311, 312, 313, 315, 316, 317, 318, 319			334, 335
28806	99463466	310, 311, 312, 313, 315, 316, 317, 318, 319	28880	8567698	292, 293, 294, 295, 296, 309
28807	98456735	318, 319	28880	8581642	292, 293, 294, 295, 296, 309
28808	98435271	309	28881	8591167	292, 309
28809	8125582	309	28882	8580989	292, 293, 294, 295, 296
28810	8585923	302, 303, 304, 305, 306, 307, 308	28884	500362803	320
28811	8582510	302, 303, 304, 305, 306, 308	28900	GASKET/DICHTUNG	289, 291
28812	93806116	301, 302, 303, 304, 305	28901	93806171	301, 302, 303, 304, 305, 306, 309, 310, 311, 312, 313
28813	8586089	301, 302, 303, 304, 305, 306			315, 316, 317, 318, 319, 320
28815	98447608	309, 313, 316, 317	28901	93809649	301, 302, 303, 304, 305, 306, 309, 310, 311, 312, 313
28816	98428398	312, 314			315, 316, 317, 318, 319, 320
28819	98489665	314	28901	93818454	301, 302, 303, 304, 305, 306, 309, 310, 311, 312, 313
28822	41016565	321, 325, 329, 330			315, 316, 317, 318, 319, 320
28822	8138432	321, 325, 329, 330	29141		310
28824	8165828	325	29142	99447848	309
28826	8169272	326	29143	500329362	309
28827	8169239	326	29143	99460967	309
28827	8169272	326	29145	500372950	310
28828	42094497	326	29147	500370057	317
28831	8165725	323	29174	500362814	320
28834	98435270	309	29237	500329487	307
28837	98415197	309, 310, 311, 312, 313, 315, 316, 317, 318, 319	29237	504033946	307
28838	98423680	317	29238	500329488	307
28838	98499870	317	29239	500329481	307
28839	8160114	325	29239	504033945	307
28840	41030454	326	29240	500388499	320
28841	41016647	334	29241	500362815	320
28842	41016657	334	29803	98497790	310, 311, 312, 313, 315, 316
28843	41015976	329	29805	500329485	307, 308
28844	41015925	335	40057		306
28844	42092142	335	40309		316
28846	41015893	335	40316		306
28853	4839513	320	44810		335



INDEX

DINEX-OE

50904	4013947	292, 293, 294, 295, 296, 297
50904	4035159	292, 293, 294, 295, 296, 297
50904	8564147	292, 293, 294, 295, 296, 297
50924	4839514	300
50926		298
50927	4819971	317, 318, 319
50945	61597491	297, 310, 311, 312, 313, 314, 315, 316, 317, 318, 319
50945	8572665	297, 310, 311, 312, 313, 314, 315, 316, 317, 318, 319
51845	98497795	310, 311, 312, 313, 315, 316, 317, 318, 319
51845	98497798	310, 311, 312, 313, 315, 316, 317, 318, 319
51845	99479771	310, 311, 312, 313, 315, 316, 317, 318, 319
68804	8540133	292, 293, 294, 295, 296, 310, 311, 312, 313, 315, 316
		317
92050		290
92064	93821950	292, 306
92065	8590035	293, 294, 295, 296
92075		316
92076	4782878	297
98249		316
98427		334
98780	4790368	320
98780	4790369	320
99055		290
99064	08587199	301
99067		301
99087	0.246.9264	298, 299
99108	42090023	328
99115	41800522	325
99127	8139083	321, 323, 325, 329
99277		312
99277T		310
99704		322
99714	41800522	324
99714	41801045	324
99714	42073330	324
99720		322
99775		311
99780	4715199	310, 312, 316, 324
99780	4715200	310, 312, 316, 324
99780	4790368	310, 312, 316, 324
99785		324
99789		318

HINO

Dinex	OE	Page
34108		340

34110	OCE163007A/B	340, 341
34113	174034040	339
34114	174017812	342, 343
34117	17601.1570	345
34118	17601.1550	345
34119	17601.1440	344
34120	17601.1460	344
34121	17601.4470	346
34122	17601.4490	346
34305	175013580	340, 342
34306		339
34307	175015780	341, 343, 344, 345
34309	17501.6650	346
34310	17501.6660	346
34603	17431-3960	340, 342
34605	174301220	339
34607	17405.8980	346
34608	17405.8990	346
34803		346
50913	171041470	340, 341, 342, 343, 344, 345, 346
90089	5851140	344, 345, 346
90092		339
90109		339
90120		346
91089		340
91108		341
92108		341
99910	5681580	341, 343, 344, 345, 346

LEYLAND

Dinex	OE	Page
21829		394
29609	101284	368, 370
29609	104573-5	368, 370
44115	789K187	352, 358, 392
44123	WAL2451	355, 361
44124	WAL5104	364, 372
44128	85K2885	400
44132	79K218	354, 360, 393
44133	LAK5138	376, 386, 387
44134	LAK4196	376, 386
44138	KAK1839/789K226	385
44139	NAK5525	383
44140	HAK6291	363, 371, 384
44140	KAK4290	363, 371, 384
44141	KDK2224	368

Manufactures part numbers are quoted for reference only.



INDEX

DINEX-OE

44142	KDK2227	368, 370	44349	ZXK1034	382, 398, 399
44145	TAK3746	368, 370	44350	946K88	353, 359
44146	HAK2366	399	44351	NAK4730/NAK2641	397
44147	HAK4405	399	44352	946K89	354, 360, 393
44147	LAK2923	399	44355	AAU2167	355, 361
44148	LAK1521	399	44359	946K85	356, 362
44151	HAK4405	366, 367, 369, 381	44359	AAU2058	356, 362
44152		366	44364	MAK3922	389
44154	KAK5507	396	44365	MAK4410	388
44157	HAK2705	365	44367	MAK4676	367, 369, 378, 381
44157	KAK7046	365	44379	NKK47	391
44170	KAK2276	382, 398	44380	MAK8000	380
44171		382, 398	44382		394
44172	KDK1838	382, 398	44383		395
44185	TAK2498	388	44388	MAK7775	379
44197		394	44389	MAK4415	377
44202		367	44601	10925614	356, 362
44203	KDK2225	368	44604	RAK6174	355, 361
44207	HAK6760	373	44619	NAK4367	365, 373
44208		395	44625	85K2896	400
44224		395	44800	487257	353, 354, 355, 356, 359, 360, 361, 362, 364, 365, 366, 367, 369, 372, 373, 378, 380, 381, 382, 388, 393, 398, 399
44225		395			
44244	TAK6250	379	44805	1250953	363, 371, 374, 375, 376, 383, 384, 386, 387, 394, 395
44245	TAK7926	379	44805	ACU3933	363, 371, 374, 375, 376, 383, 384, 386, 387, 394, 395
44248	TAK9565	378	44806	MAK5309	388
44250	TAK8661	380	44806	RAK6576	388
44251	TAK8359	380	44807	MAK4617	380, 382, 398, 399
44252	LAK6578	387	44807	ZUK1013	380, 382, 398, 399
44304	2XK1046	365, 373	44809	ACU1819	364, 365, 366, 367, 369, 372, 373, 378, 379, 381
44304	ZXK1046	365, 373	44810	AAU9267	368, 370, 380, 382, 398, 399
44310	MAK1744	366	44903	TAK1921	374, 375, 376, 386, 387, 389, 390, 394, 395
44314		394	44903	TAK9837	374, 375, 376, 386, 387, 389, 390, 394, 395
44315	MAK3038	375, 376, 386, 387, 395	44909	NAK5538	353, 354, 355, 356, 359, 360, 361, 362, 363, 371, 383, 384, 393
44315	MAK6883	375, 376, 386, 387, 395			
44315	NRK4460	375, 376, 386, 387, 395	44910	HAK6293	363, 371, 383, 384
44320	RAK1423	390, 396	44911	WAL6019	365, 373
44320	RAK1732	390, 396	44912	ZUK1019	365, 373
44323	61K2427	349	44913	TAK7597	367, 369, 378, 381
44323	61K3162	349	44914	MAK7574YO1	367, 369, 378, 381
44335	NAK5534	363, 371, 384	44916	MAK7264	380
44337	946K96	385	44917	TAK7119	380
44338	85K2907	350, 400	44920	1126Z212	385
44339	RDK3310	368, 370	44921	10803597	385
44344	946K76	352, 358, 392	44922	KAK4951	388
44345	946K75	351, 357	44922	TAK7119	388
44346	NAK5533	383	44923	NAK8866	396
44347	ZXK1056	364, 372			



INDEX

DINEX-OE

44927	RAK8107	382, 398, 399
44928		388
70801	NAK2674	399
90064		400
90067		350
90079	MAK1871	349, 352, 353, 354, 355, 358, 359, 360, 361, 363, 371 374, 375, 376, 383, 384, 385, 386, 387, 389, 390, 391 392, 393, 394, 395, 396
90092		358
90106		379
90120	MAK1872	382, 398, 399
91063		357
91075		359
91088	NAK5540	352, 358, 363, 371, 374, 375, 384, 392, 394, 395
91101		367
92075		349
92088		360
92101	MAK1664	366
99202		372
99214		368

MAN

Dinex	OE	Page
40066		435
40077		445
40081		419
40316		419
47100	81.15204.5642	435
47100	81.15204.5731	435
47100	81.15204.5813	435
47101	81.15204.5641	435, 437, 444
47101	81.15204.5935	435, 437, 444
47102	81.15204.5732	435
47102	81.15204.5936	435
47103	81.15204.5730	435
47103	81.15204.5818	435
47104	81.15204.5640	436, 438
47104	81.15204.5817	436, 438
47104	81.15204.5872	436, 438
47105	81.15204.5733	436
47105	81.15204.5816	436
47106	81.15204.5737	437
47106	81.15204.5738	437
47107	81.15204.5737	437
47107	81.15204.5738	437
47108	81.15204.5740	438

47109	81.15204.5739	438
47111	81.15210.0022	418
47112	81.15204.6021	418
47113	81.15204.0134	418
47121	81.15204.6047	445
47121	81.15204.6070	445
47122	81.15204.6048	445
47122	81.15204.6070	445
47155	81.15204.0262	424, 425, 427, 428, 429, 430, 431
47159	81.15204.6050	439
47159	81.15204.6051	439
47160	81.15204.6069	446
47161	81.15204.6068	440, 441
47162	81.15204.6069	440, 441, 442, 443, 446
47162	81.15204.6070	440, 441, 442, 443, 446
47165	81.15204.6056	442, 443
47167	81.15204.5776	433
47168	81.15204.5778	433
47169	81.15204.5775	433
47170	81.15204.5777	433
47171	81.15204.6050	444
47172	81.15204.5811	426
47172	81.15204.5897	426
47173	81.15204.5782	427
47181	81.15204.5754	414
47182	81.15204.0054	432
47183	81.15210.0084	449
47184	81152055008	447, 448
47185	81152055021	447, 448, 449
47186	81152045942	447, 449
47187	81152040452	447, 449
47188	81152040486	447, 448
47189	81152040501	447, 448, 449
47190	81152040451	447
47191	81152040483	448
47192	81152040519	448
47193	81152055079	449
47194	81152100086	447, 448, 449
47195	81152040517	449
47300	81.15101.0271	435, 437, 439, 444
47301	81.15101.0289	440, 441, 445, 446
47301	81.15101.0291	440, 441, 445, 446
47308	81.15101.0296	440, 441, 442, 443, 446
47605	81.15204.0281	445, 446
47605	81.15204.0303	445, 446
47621	81.15204.0355	445
47623	81.15204.0363	439

Manufactures part numbers are quoted for reference only.



INDEX

DINEX-OE

47624	81.15204.0302	442	49214	81.15204.0107	420
47628	85.15201.2004	441	49217	81.15204.5390	420
47629	85.15201.5004	441, 443	49219	81.15204.5449	421, 422
47630	81.15204.0356	440	49221	81.15204.0127	423
47631	81.15204.0355	440	49239	81.15204.5665	420, 423
47632	85.15201.2007	443	49253	81.15202.0087	403, 406
47633	85.15201.5005	443	49258	81.15204.2008	406, 408
47636	81.15204.0402	442	49264	81.15204.0157	421, 422
47637	81.15204.5850	430, 431	49279	81.15204.5717	424, 425, 427
47638	81.15204.5915	430, 431	49280	81.15204.5734	424, 425, 426
47641	81.15204.0299	433	49280	81.15204.5751	424, 425, 426
47643	81.15204.0249	414	49283	81.15204.5750	424, 427
47644	81.15204.0227	435, 436	49284	81.15204.5749	424, 427
47645	81.15204.0270	437, 438	49285	81.15204.5734	425
49124	81.15202.2258	405, 409	49285	81.15204.5734 MAN (=	425
49124	81.15202.5538	405, 409	49285	81.15204.5751	425
49125	81.15202.5921	403, 406, 408	49286	81.15204.0250	424, 428, 429, 430, 431, 432
49125	81.15204.5283	403, 406, 408	49287	81.15204.5724	424, 428, 429, 430, 431, 432
49125	81.15204.5441	403, 406, 408	49287	81.15204.5940	424, 428, 429, 430, 431, 432
49133	81.15210.0054	420, 421, 422, 423, 424, 425, 426, 427, 428, 429, 430	49311	81.15101.0191	403, 405, 406, 408, 409, 410, 411, 412, 415
		431, 432	49311	81.15101.0192	403, 405, 406, 408, 409, 410, 411, 412, 415
49134	81.15204.5041	404	49324	81.15101.0207	420, 421, 422
49135	81.15204.0032	420, 421, 423	49324	81.15101.0223	420, 421, 422
49136	81.15204.5421	420, 421, 423	49324	81.15101.0247	420, 421, 422
49137	81.15204.5420	420, 421, 423	49326	81.15101.0158	404, 407, 413
49150	81.15204.5383	416, 419	49326	81.15101.0159	404, 407, 413
49153	51.08103.0017	404, 407, 413, 416, 417, 419	49333	81.15101.0229	416, 418, 419, 434
49153	81.15202.0091	404, 407, 413, 416, 417, 419	49335	81.15101.0225	420, 421, 422, 423
49154	81.15204.5618	419	49335	81.15101.0226	420, 421, 422, 423
49155	81.15204.5441	410	49335	81.15101.0248	420, 421, 422, 423
49156	81.15204.5143	403, 406, 408, 410, 412, 415	49337	81.15101.0250	416, 417, 418, 419, 436, 438, 440, 441, 445
49156	81.15204.5442	403, 406, 408, 410, 412, 415	49338	81.15101.0178	406, 410
49157	81.15204.0085	410, 412	49354	81.15101.0201	434
49158	81.15204.0110	415	49365	81.15101.0280	424, 425, 426, 427, 428, 429, 432
49159	81.15204.5590	417	49365	81.15101.0320	424, 425, 426, 427, 428, 429, 432
49164	81.15204.5488	420	49368	81.15101.0251	414, 418
49165	81.15204.5489	420	49374	81.15101.0283	430, 431
49166	81.15204.5460	420, 422, 423	49376	81.15101.0286	433
49168	81.15204.5691	424, 425, 426, 427	49377	81.15101.0293	433
49169	81.15204.5461	420, 422, 423	49379	81.15101.0335	447
49181	81.15204.5664	425, 427	49379	81.15101.0346	447
49186	81.15210.0071	441, 443	49383	81.15101.0332	447
49199	81.15210.0058	433	49383	81.15101.0345	447
49208	81.15204.0116	411	49384	81.15101.0359	449
49209	81.15210.0046	411	49385	81.15101.0353	448
49210	81.15204.0117	411	49385	81.15101.0360	448
49211	81.15204.5276	407, 413	49386	81.15101.0333	448



INDEX

DINEX-OE

Manufactures part numbers are quoted for reference only

49386	82.15101.0024	448
49387	81.15101.0358	449
49388	81.15101.0331	447
49388	81.15101.0344	447
49608	81.15202.2218	403, 405, 406, 408, 409, 410, 411, 412, 415
49634	81.15204.0006	404, 407, 413
49642	81.15204.0102	416, 419
49660	81.15204.0112	410, 412
49660	81.15204.0137	410, 412
49661	81.15204.5622	410, 412
49664	81.15204.0122	416
49665	81.15204.0147	417, 419
49666	81.15204.0138	416
49695	81.15204.0252	424, 425, 426, 427, 428, 429, 432
49707	81.15204.0133	418
49720	81.15204.0366	444
49722	81.15201.0218	449
49723	81.15201.0219	449
49724	81.15204.0484	448
49724	81.15204.0506	448
49725	81.15204.0485	448
49726	81.15204.0505	448
49729	81.15204.5844	448
49730	81.15204.0520	448
49802	81.15501.5374	403, 404, 405, 406, 407, 408, 409, 410, 413, 415, 416 419
49802	81.15501.5560	403, 404, 405, 406, 407, 408, 409, 410, 413, 415, 416 419
49812	51.15901.0009	420, 421, 423
49812	51.15901.0012	420, 421, 423
49814	81.15110.0175	420, 421, 422, 423
49815	81.15501.5591	416
49816	81.97460.0295	417, 419
49816	81.97460.5267	417, 419
49817	81151105304	448
49818	81.15501.5374	412
49821	81.97460.6021	424, 425, 426, 427, 428, 429, 432
49825	81.15501.5536	420, 421, 422, 423
49828	81.15110.0198	420, 421, 422, 423
49831	81.15501.0731	410
49832	81.97487.0165	412
49841	81.15501.6021	414, 435, 436, 437, 442, 443, 444, 445, 446
49841	81.15501.6022	414, 435, 436, 437, 442, 443, 444, 445, 446
49841	81.15501.6023	414, 435, 436, 437, 442, 443, 444, 445, 446
49847	81.15501.0834	436, 445, 446
49848	81.15501.6022	438, 439, 440, 441
49850	81.97488.0131	435, 437, 438, 442

49851	81.97488.0129	437, 442
49863	81.15110.0300	424, 425, 426, 427, 428, 429, 432
49871	88.15640.2206	445, 446
49876	81.15110.0296	424, 425, 426, 427, 428, 429, 432, 433
49879	81.15501.0709	416, 417, 419
49880	81.97487.0519	416, 417, 419
49881	81.61941.0233	439, 440, 444, 445
49887	81.97488.0130	438
49888	81.97488.0334	444
49892	81.15110.0299	433
49893	81.15110.0300	430, 431, 433
49895	81.15110.0361	447, 448, 449
49896	81.15110.0372	448
49896	81.15110.0417	448
49897	81.15110.5311	448
49898	81.15502.0027	447, 448, 449
49899	81.15502.0052	449
49906	81.98112.0047	403, 405, 406, 408, 409, 410, 412, 415
49907	81.96210.0052	403, 404, 405, 406, 407, 408, 409, 410, 412, 413, 414 415, 416, 417, 419, 435, 436, 437, 438, 439, 440, 441 442, 443, 444, 445, 446
49909	81.15901.0017	403, 406, 408, 410, 412, 415
49910	81.96210.0153	420, 421, 422, 423, 447, 449
49911	81.97460.5250	420, 421, 422, 423
49915	06671240341	448
49916	81974205045	448
49917	81152400067	447, 448, 449
49919	81974880463	447
80893	81.15901.0010	420, 421, 423
98402		441
98414		430
98420	81152046060	448
98420	81152046067	448
99700	06.67041.0124	441, 443
99704	81.97420.2017	421, 433, 441, 442, 443
99710	81.97420.0073	423, 426, 432
99710	81.97420.5038	423, 426, 432
99710	88.15640.0000	423, 426, 432
99714	81.97420.0085	420, 421, 422, 423, 424, 425, 426, 427, 428, 429, 430 431, 432, 447, 448, 449
99714	81.97420.0152	420, 421, 422, 423, 424, 425, 426, 427, 428, 429, 430 431, 432, 447, 448, 449
99714	88.15640.2203	420, 421, 422, 423, 424, 425, 426, 427, 428, 429, 430 431, 432, 447, 448, 449
99724	81.97420.0157	449
99765	06.67042.0115	405, 409, 410, 412
99768	06.67042.0116	403, 406, 408, 410, 411, 412, 415, 435, 437, 439, 444



INDEX

DINEX-OE

99785	06.67041.0121	404, 407, 413, 414, 416, 417, 418, 419, 436, 438, 440 441, 442, 443, 445, 446
99785	81.97420.0023	404, 407, 413, 414, 416, 417, 418, 419, 436, 438, 440 441, 442, 443, 445, 446
99789	06.67041.0123	416, 417, 419, 435, 436, 437, 438, 442, 444, 445, 446
99794	81.97420.0140	414, 416, 417, 418, 419, 424, 427, 435, 436, 437, 438 439, 440, 441, 444

RENAULT

Dinex	OE	Page
22302		454
40818		478
64100	5430125800	492, 493
64101	5430126521	492, 493
64102	5010334697	492, 493
64103	5430125816	492, 493
64104	5430125814	492, 493
64105	5430123237	490, 491
64106	5430123098	490, 491
64107	5430123099	490, 491
64108	5430127482	494, 495, 497, 498, 499
64108	5430127816	494, 495, 497, 498, 499
64109	5430059910	494, 495, 497
64109	5430127814	494, 495, 497
64110	5010467712	494, 495, 497, 499
64111	5010317650	494, 497, 498
64111	5430128007	494, 497, 498
64112	5430128713	494, 497
64113	5000745030	468, 469, 470, 471
64113	5010218198	468, 469, 470, 471
64113	5010283466	468, 469, 470, 471
64114	5000721658	472, 473
64114	5010065427	472, 473
64116	5430031356	455
64117	54300301892	454
64118	5010211647	482, 482, 483, 483
64119	5010213268	482, 483, 487, 489
64120	5430128712	494, 497
64121	5010317647	498, 499
64121	5010497548	498, 499
64122	5010497522	498
64123	5010497553	498
64124	5010497552	498
64125	5430063811	497
64125	5430065174	497
64155	5010039704	460

64156	5010163046	460
64157	5010215040	460
64169	5010417199	463
64170	5010417198	463
64171	5010417197	464
64172	5010463414	464
64173	5010417196	464
64174	5010417169	463, 464, 465
64175	5010417500	463, 464, 465
64200	5000731450	467, 468
64200	5010223490	467, 468
64201	5000731240	467, 468, 469
64201	5010144209	467, 468, 469
64201	5010223459	467, 468, 469
64202	5000731753	469, 470
64202	5000731756	469, 470
64203	5000731852	469, 470, 471
64203	5010092450	469, 470, 471
64203	5010223919	469, 470, 471
64204	5000711981	472, 473, 476
64205	5000670087	470
64206	5000725076	470
64212	5010211376	482, 483
64216	5810111655	471
64217	5010223505	468, 470, 471
64217	5010223874	468, 470, 471
64217	5010304576	468, 470, 471
64219	5000745456	469
64220	5010213556	484, 485
64221	5010211671	484, 485, 487, 488
64221	5010273064	484, 485, 487, 488
64222	5010137902	482, 483, 487, 489
64222	5010211753	482, 483, 487, 489
64223	5010138248	472, 473, 474, 475
64223	5010218900	472, 473, 474, 475
64223	5010229582	472, 473, 474, 475
64224	5010218897	472, 473, 474, 475
64225	5010140970	477
64226	5010223252	477
64226	5010229580	477
64227	5000725283	466
64228	5000731342	466
64229	5010063694	467
64230	5430027565	476
64232	5000397305	453
64233	5000397364	453
64234		453



INDEX

DINEX-OE

Manufactures part numbers are quoted for reference only.

64235	5000398106	453
64237	5000452238	456
64238	5000453063	456
64239	5010211675	484, 485
64242	5010140968	477
64242	5010229799	477
64247	5010273069	484, 485
64248	5010269186	484, 485, 487, 488
64249	5010273067	484, 485, 487, 488
64250	5010273217	487, 488
64251	5010370028	486, 487
64251	5010418818	486, 487
64252	5010317223	486, 487
64253	5010349811	478, 479
64254	5010317210	478, 479
64255	5003083065	478, 479
64255	5010349813	478, 479
64255	5010389241	478, 479
64256	5010321860	480, 481
64257	5010317056	480, 481
64258	5010349208	480, 481
64258	5010389829	480, 481
64263	5000453062	456
64268	5010253519	462
64270	5010342230	462
64271	5010342103	462
64275	5000541	461
64277	5430122780	468, 470, 490, 491, 492, 493, 494, 495, 497, 498, 499
64295	5430117637	490, 491
64296	5430123093	490, 491
64316	5000353655	457
64316	5516016049	457
64324	5000719278	467, 468, 469, 470, 471, 490, 491
64324	5000731938	467, 468, 469, 470, 471, 490, 491
64324	5010051736	467, 468, 469, 470, 471, 490, 491
64325	5000715416	472
64325	5000748049	472
64327	5000748051	474, 476
64330	5000325305	458
64330	5000325318	458
64330	5001825034	458
64331	5000541958	461
64331	5000542089	461
64331	5001825042	461
64337	501014364	482, 484
64337	5010213255	482, 484
64338	5010140357	477

64338	5010230355	477
64339	5000725294	466
64340	5010039826	459, 460, 462
64340	5010163731	459, 460, 462
64340	5010213815	459, 460, 462
64341	5000397268	453
64342	5000451019	456, 462
64342	5010140488	456, 462
64342	5010317058	456, 462
64355	5010317118	486, 488, 489
64357	5010140426	483, 485, 487
64358	5010317127	487
64359	5010269788	487
64360	5010230752	478, 480
64360	5010317416	478, 480
64360	5010317669	478, 480
64361	5010230770	479, 481
64361	5010317416	479, 481
64362	5000711792	473, 475
64362	5000748050	473, 475
64367	5010317120	492
64368	5010317121	492
64369	5010305231	493
64375	5010317194	495, 496, 499, 500
64375	5010317268	495, 496, 499, 500
64376	5010317508	498
64376	5010317534	498
64377	5010317452	499, 500
64378	5010317468	498
64379	5010317200	494, 497
64380	5010317183	494, 497
64381	5010317471	497
64446	5010317422	465
64447	5010317423	463, 464
64448	5010317424	463
64603	5000715409	472
64607	5000719624	470
64607	5000719626	470
64607	5000731558	470
64611	5000721691	474, 476
64612		461
64615	5010137294	482, 484
64617	5000731741	467, 468, 469, 471
64619	5000731742	466
64620	5010163085	459, 460
64621	5000397408	453
64621	5000397799	453



1162
Manufactures part numbers are quoted for reference only

INDEX

DINEX-OE

64645	5010137858	483, 483, 485, 485, 487, 487	64811	5010305029	478, 480
64646	5010282160	478, 480	64812	5010314114	478, 480
64646	5010349319	478, 480	64813	5010304399	478, 479
64647	5010314110	478, 480	64814	5010282904	478, 479
64650	5010141952	479, 481	64815	5010269314	478, 480
64650	5010334779	479, 481	64816	5000750630	479, 481, 491
64650	5010389543	479, 481	64816	5430122934	479, 481, 491
64651	5010141951	479, 481	64817	5000750630	480, 481
64651	5010497374	479, 481	64817	5010366795	480, 481
64652	5010321030	479, 481	64818	5010367183	480, 481
64653	5010223193	473, 475, 477	64819	5010367182	480, 481
64654	5010140982	473, 475, 477	64820	5010349714	480, 481
64656	5010218854	477	64821	5010349738	480, 481
64656	87586	477	64823	5000750529	453, 478, 479
64659	5010327391	462, 463, 464, 465	64824	5010302690	465
64663	5010253522	462	64824	5010373263	465
64665	5010215302	456	64826	5000750518	467, 468, 469, 470, 471, 490, 491
64666	5010211477	486, 488, 489	64827	5000719605	467, 468, 469, 470, 471, 490, 491
64675	5430125764	493	64828	5001822078	486
64676	5430125928	493	64829	5001822079	487
64677	5430117311	491	64834	5430125536	493, 495, 496, 499, 500
64678	5430122918	491	64835	5430125535	492, 494, 497, 498
64679	5430123063	490	64838	5010497977	492, 493, 494, 495, 496, 497, 498, 499, 500
64680	5430117316	490	64838	5430125715	492, 493, 494, 495, 496, 497, 498, 499, 500
64681	5430123245	491	64839	5430125719	492, 493, 494, 495, 496, 497, 498, 499, 500
64684	5430128236	496, 500	64840	5000397801	453
64685	5430128237	496, 500	64841	7700307928	453
64686	5430128496	496, 500	64850	5010380581	465
64687	5430128327	496, 500	64851	5010463432	464
64688	5430127014	496, 500	64852	5010417189	464
64689	5010421268	496, 500	64853	5010355525	463
64725	5010282552	478, 480	64854	5010355771	464
64761	5010496737	463	64855	5010424257	463, 464
64762	5010417683	463, 464, 465	64856	5010424256	463, 464
64763	5010417936	463, 464, 465	64902	0000487601	471, 472, 473, 476
64764	5010389467	478, 480	64902	5001829357	471, 472, 473, 476
64765	5010389476	478, 480	64912	0000704037	467, 468, 469, 470, 471, 472, 473, 474, 475, 476, 477
64800	5000715545	472, 473, 474, 475, 476, 477			480, 481, 482, 483, 484, 485, 487, 488, 490, 491, 492
64801	0000689778	472, 473, 474, 475, 476, 477			493, 494, 495, 497, 498, 499
64803	5430031434	454, 455	64913	5010230700	477, 482, 483, 487, 489
64804	5000750531	456, 459, 460, 462, 463, 464, 465, 466, 487, 488, 489	64915	5010273757	486, 487
64804	5000751429	456, 459, 460, 462, 463, 464, 465, 466, 487, 488, 489	64916	5010051671	484, 485, 487
64805	5010037316	456, 462	64917	5001838015	480, 481, 492, 493, 494, 495, 496, 497, 498, 499, 500
64806	5010039685	459, 460, 462	64923	5005001185	492, 493, 494, 495, 496, 497, 498, 499, 500
64806	5430349930	459, 460, 462	90079	5430032047	454, 455, 457, 459, 462, 466
64809	5010314097	478, 479, 480, 481	90079	5430032048	454, 455, 457, 459, 462, 466
64810	5010230851	478, 479, 480, 481	90089		466



INDEX

DINEX-OE

Manufactures part numbers are quoted for reference only.

90109	5005034016	494, 495, 497, 498, 499
92064		458
92075		454
92088		456
98402		473
98451		483
98651		485
99071	5000544575	453
99087	5000544353	460, 461, 462, 466
99096	5003083065	456, 459, 460, 462, 463, 464, 465, 466, 478, 479
99096	5010317400	456, 459, 460, 462, 463, 464, 465, 466, 478, 479
99108	5000472319	467, 468, 469, 470, 471, 478, 480, 484, 485, 487, 488 490, 491
99108	5010317140	467, 468, 469, 470, 471, 478, 480, 484, 485, 487, 488 490, 491
99108	5010317148	467, 468, 469, 470, 471, 478, 480, 484, 485, 487, 488 490, 491
99115	0000798219	467, 468, 469, 470, 471, 472, 473, 474, 475, 476, 477 478, 479, 480, 481, 490, 491, 496, 498, 499, 500
99115	5010064232	467, 468, 469, 470, 471, 472, 473, 474, 475, 476, 477 478, 479, 480, 481, 490, 491, 496, 498, 499, 500
99115	5010317399	467, 468, 469, 470, 471, 472, 473, 474, 475, 476, 477 478, 479, 480, 481, 490, 491, 496, 498, 499, 500
99127	5010211436	482, 483, 486, 487, 488, 489
99147	5010213799	482, 483, 486, 487, 489
99428	5010213269	484, 485, 487, 488
99568		458
99789	5010269114	466, 478, 479

SCANIA

Dinex	OE	Page
40115		510
40300		510
40305		504
68105	242327	503
68110	297517	504, 505, 511
68111	301326	520, 521
68111	330863	520, 521
68126	309982	504, 511
68126	337484	504, 511
68144	338869	505, 511, 513
68147	1107147	504, 506
68147	391855	504, 506
68148	1107149	506
68148	397758	506
68149	344697	511, 513

68150	365890	506, 511, 513
68151	380932	513
68152	380930	521
68153	349411	505
68154	302150	520
68155	319557	520, 521
68155	330865	520, 521
68156	319659	504, 505, 511
68160	1303221	508
68161	1115282	508, 510, 516, 524
68162	1115283	508, 510, 516, 524
68163	1115284	508, 510, 516, 524
68164	1114168	508, 510
68165	1114170	516, 519
68166	1114174	516
68167	1303208	516
68168	1114172	523, 524
68168	1341733	523, 524
68168	1348179	523, 524
68169	1303210	524
68170	344699	521
68171	333423	521, 525
68172	335924	521, 525
68173	333425	506, 514, 521
68174	335920	514
68175	357266	514
68176	346617	514, 517
68177	1108708	513
68178	1108710	513
68179	1108712	513
68180	1107151	506
68180	365138	506
68181	1107173	506
68181	384124	506
68182	1107157	506
68182	389013	506
68183	318185	511
68184	1303204	508
68185	1318593	526, 533
68186	1318595	526, 533
68187	353031	526, 533
68188	397381	533
68189	397383	526
68190	1107155	526, 529
68191	1325929	526
68192	377225	505, 506
68198	1100049	506



INDEX

DINEX-OE

68200	1315204	508, 517, 525	68265	1413618	534, 538, 539
68201	1336131	508	68267	1388774	538
68202	1344785	508	68268	1388777	538
68202	389013	508	68269	1387982	537
68203	1319257	516, 517	68270	1387983	537
68203	1319277	516, 517	68272	1433667	537
68204	1327856	517	68274		504
68205	1118481	516, 518	68275	1482615	536, 539
68205	1340024	516, 518	68276	1502090	536, 539
68206	1324800	518	68277	1505749	534, 539
68207	1324802	522	68279	1488557	537
68213	1331833	518	68302	240600	503
68214	1315181	528, 529	68302	242337	503
68215	1319018	528, 529	68305	297075	504, 505, 506, 507, 511, 512, 513, 514, 515, 520, 521
68216	1319020	528, 529			531
68217		522	68305	357402	504, 505, 506, 507, 511, 512, 513, 514, 515, 520, 521
68218	1315184	528, 529, 532			531
68219	385759	526	68320	1302861	508, 509, 510, 516, 517, 524, 525
68220	1315643	532	68320	1338071	508, 509, 510, 516, 517, 524, 525
68221	1332957	532	68320	1338128	508, 509, 510, 516, 517, 524, 525
68222	1335252	527	68323	1305509	518, 519, 522, 523, 526, 527, 528, 529, 530, 532, 533
68223	1335253	527			538
68224	1335361	528, 529	68323	1338160	518, 519, 522, 523, 526, 527, 528, 529, 530, 532, 533
68225	1335363	528, 529			538
68226	1335503	527, 528	68323	1361983	518, 519, 522, 523, 526, 527, 528, 529, 530, 532, 533
68227	1335504	528			538
68228	1335249	527	68327	1337750	534, 535, 536, 539, 540
68229	1347402	524	68327	1378553	534, 535, 536, 539, 540
68231	1315641	529	68327	1500455	534, 535, 536, 539, 540
68235		518	68336	1387823	537
68236		518	68337	374221	504, 505, 506, 513, 521
68237		518	68465		521
68238	1364356	534, 538, 539	68600	255527	504, 505, 507, 512, 515, 520, 521
68239	1364355	534, 536, 538, 539	68600	305529	504, 505, 507, 512, 515, 520, 521
68239	1428892	534, 536, 538, 539	68600	362837	504, 505, 507, 512, 515, 520, 521
68240	1364290	534, 536, 538, 539	68625	242338	503, 515
68241	1364288	536, 539	68633	341433	531
68244	1364023	522	68635	344939	504, 505, 512, 520
68245	1364025	522, 530	68636	331655	504, 505, 512, 520
68247	1349196	519, 523	68637	372728	507, 512, 515, 521
68248	1349198	519, 523	68643	384322	506
68250	1364021	530	68644	384323	506
68251	1325928	526	68645	374113	521
68251	1345756	526	68648	392402	507, 515, 521
68256	1364358	534, 539	68649	1114166	509, 510, 516, 517, 519, 522, 523, 524, 525
68257	1380748	534, 539	68651	1114159	524
68264	1413619	534, 539	68654	1302852	509, 510, 516, 517, 524, 525



INDEX

DINEX-OE

Manufactures part numbers are quoted for reference only.

68655	1114161	524	68811	1114182	504, 505, 507, 508, 509, 510, 511, 512, 513, 514, 515
68657	384321	506			516, 517, 518, 519, 520, 521, 524, 525, 526, 529, 530
68661	391112	526, 527, 533			532, 533
68662	1318583	526, 527, 533	68811	207550	504, 505, 507, 508, 509, 510, 511, 512, 513, 514, 515
68670	1337664	518, 519, 522, 523, 530			516, 517, 518, 519, 520, 521, 524, 525, 526, 529, 530
68680	1315657	526, 527, 528, 529, 532, 533			532, 533
68686	1322044	528, 532	68813	340386	531
68687	1168264	526, 527, 533	68814	327660	531
68688	1117466	507, 515, 521	68814	340385	531
68691	1373201	535, 536	68815	308782	504, 505, 506, 507, 511, 512, 513, 514, 515, 520, 521
68691	1397273	535, 536	68818	1384745	504, 505, 506, 507, 508, 511, 512, 513, 514, 515, 516
68692	1344151	535, 536			517, 520, 521, 526, 527, 528, 529, 533, 540
68692	1397052	535, 536	68818	328928	504, 505, 506, 507, 508, 511, 512, 513, 514, 515, 516
68692	1483278	535, 536			517, 520, 521, 526, 527, 528, 529, 533, 540
68695	1363703	526	68819	1300367	508, 509, 510, 516, 517, 518, 519, 522, 523, 524, 525
68696	1344153	535, 536			526, 527, 528, 529, 530, 532, 533, 538
68701	1397607	538	68820	1335618	508, 509, 510, 516, 517, 519, 524, 525
68702	1405350	535, 536	68820	1338273	508, 509, 510, 516, 517, 519, 524, 525
68703	1413892	540	68821	1335299	522
68707	1427839	540	68822	1114182	522, 523
68708	1340470	540	68823	1114180	527, 528
68708	1413893	540	68829	1315559	518, 519, 522, 523, 530
68717	1445905	537	68835	1335618	534, 535, 536, 537, 538, 539, 540
68717	1445925	537	68835	1371089	534, 535, 536, 537, 538, 539, 540
68717	1483281	537	68835	1387136	534, 535, 536, 537, 538, 539, 540
68760	1375811	535, 536	68836	1360294	534, 536, 538, 539
68761	1375817	535, 536	68837	1344150	534, 535, 536
68762	1375814	535, 536	68838	1319879	518, 522, 530
68764	1340461	540	68840	1395727	540
68766	1340462	540	68850	1420480	540
68767	1340469	539, 540	68851	1413633	540
68768	1340468	540	68858	1431579	537
68769	1340463	540	68860	1446097	537
68769	1409822	540	68900	40607	503, 504, 505, 506, 507, 508, 509, 510, 511, 512, 513
68800	249970	504, 505, 506, 507, 511, 512, 513, 514, 515, 520, 521			514, 515, 516, 517, 518, 520, 521, 522, 524, 525, 530
68801	240597	503			533
68808	153474	504, 505, 506, 508, 510, 511, 512, 516, 517, 520, 521	80871		526
		528, 529	80871T		529
68809	405722	506	91113		532
68809	405730	506	98410		531
68810	1302844	504, 505, 507, 508, 509, 510, 511, 512, 513, 514, 515	98608		531
		516, 517, 520, 521, 524, 525, 529	99094		503
68810	215881	504, 505, 507, 508, 509, 510, 511, 512, 513, 514, 515	99114		503
		516, 517, 520, 521, 524, 525, 529	99119		524
68811	1114180	504, 505, 507, 508, 509, 510, 511, 512, 513, 514, 515	99120	1335720	522, 530
		516, 517, 518, 519, 520, 521, 524, 525, 526, 529, 530	99310T		532
		532, 533	99414	1117067	508, 510, 516, 517, 519, 522, 523, 524, 530



INDEX

DINEX-OE

SEDDON

Dinex	OE	Page
15301	3296185	554, 584, 585
19157		590
24311	3296186 R1	552, 553, 555, 582, 583
28834		547
28901		544
44602		559
70117	3308773 R1	590, 603
70126	65020	563, 564, 566
70127	65280	566
70128	3290706	559
70130	3295517	556, 557, 558, 559, 560, 561
70131	3291854	560, 561
70132	67643	561, 565
70133	3293444	549
70136	3290699	556, 557, 558, 559, 560, 561
70137	3290818	556, 557
70138	3293236	557
70139	65891	557, 558, 563, 564
70139	65895	557, 558, 563, 564
70140	3290359	565
70147	3309260 R1	590, 603
70148	65890	563
70150	3308817 R1	590, 603
70154	3290819	556
70156	3300605	575, 595, 598
70157	3295436	567, 568, 575, 579, 586, 595, 600
70161	3301113	579, 600
70163	3305902 R1	598
70167	3290707	556, 557, 558, 559, 560, 561, 562, 564, 565, 567, 568 569, 570, 571, 572, 573, 575, 576, 577, 578, 579, 580 581, 586, 587, 588, 589, 591, 592, 593, 595, 596, 597 598, 599, 600, 601, 602
70168	3290346 R1	557, 558, 563, 564, 566
70170	3305901 R1	598
70173	3300393	573, 593
70174	3300240	562, 570, 572, 573, 576, 578, 581, 587, 589, 592, 593 596, 599, 602
70175	3310464 R1	590
70176	3298627	555
70180		603
70183	3297617	584
70184	3298291	560
70185	3300495	570, 589

70186	3300689	570, 589
70187	3301112 R1	578, 581, 599, 602
70187	3305319	578, 581, 599, 602
70188	3301019 R1	569, 571, 577, 580, 588, 591, 597, 601
70189	3301099	569, 588
70190	3301182	569, 588
70191	3301023	577, 597
70192	3300673	568, 586
70193	3300674	568, 586, 587
70194	3295435 R1	567, 575, 579, 595, 600
70195	3301456	580, 601
70196	3296247 R1	553
70198	3292372	551
70200	3292729 R1	550
70203	3290434 R1	543, 547
70205	3295503 R1	556, 557, 558
70206	3295520 R1	557, 558
70207	3295579 R1	556
70212	3293477 R1	557, 558, 564
70213	3303318 R1	562
70214	3303317 R1	562
70215	3291821 R1	574, 587, 594
70216	3304875 R1	587
70217	3301717 R1	571, 572, 591, 592
70219	3293884 R1	551
70220	3296137	554, 555
70220	3297617 R1	554, 555
70221	3303730 R1	582
70222	3303846 R1	582
70223	3303845 R1	582
70224	3303843 R1	584
70225	3303844 R1	584, 585
70226	3303939 R1	585
70227	3303941 R1	585
70228	3303940 R1	583
70229	3303942 R1	583
70230	3303943 R1	583
70231	3304453 R1	543
70235	3295551 R1	567
70243	3293123 R1	564
70245	3304842 R1	576, 596
70246	3309333 R1	544
70247	3308724 R1	544
70248	3308902 R1	545
70249	3309271 R1	546
70250	3303566 R1	552
70251	3308851 R2	603



INDEX

DINEX-OE

Manufactures part numbers are quoted for reference only.

70252	3301716 R3	572, 592	70615	3296248	553
70258	3302053 R1	571, 591	70616	3292413	551
70260	3301772 R1	568, 586	70619	3303319 R1	562
70261	3301903 R1	574, 594	70620	3303320 R1	562
70262	3299170 R1	574, 594	70621	3302733 R1	562
70265	3299684 R1	554	70622	3302734 R1	562
70266	3299687 R1	554	70623	3305783 R1	587
70270	97164690	548	70624	3303731 R1	582, 583
70271	97164960	548	70625	3304902 R1	543
70272	97164692	548	70626	3304904 R1	543, 544, 547
70273	3304898 R1	547	70629	3305461 R1	544
70274	3305273 R1	547	70630	3309199 R1	544
70275	3306533 R1	547	70631	3308903 R1	545
70276	3309722 R1	590	70632	3308909 R91	545
70320	65854 S1	557, 558, 563, 564, 568, 586	70633	3308909 R1	545
70323	65297 S1	559, 560	70634	3308908 R1	545
70324	65013	561, 565, 566, 567	70635	3309272 R1	546
70325	3292330 R1	556	70636	3309418 R1	546
70326	3292351	549, 551	70637	3309276 R91	546, 548
70329	3300391 R1	562, 571, 572, 573, 574, 575, 576, 577, 578, 579, 580 581, 591, 592, 593, 594, 595, 596, 597, 598, 599, 600 601, 602	70638	3309274 R1	546, 548
70333	3300691 R1	569, 570, 588, 589	70639	3309273 R1	546, 548
70334	3292708 R1	550	70640	3303565 R1	552
70335	3304315 R1	587	70643	3205297 R1	543
70336	3304460 R2	543	70644	3304985 R1	543, 544, 547
70338	3310260 R1	603	70645	97164693	548
70340	3308651 R1	544, 547	70646	3308784 R2	603
70341	3308836 R1	545	70647	3304903 R1	547
70342	3309218 R1	546	70648	3305297 R1	547
70345	97164958	548	70649	3305203 R1	595, 596, 598
70346	3307018 R1	603	70650	3309771 R1	590
70347	3309364 R1	590	70801	3295631 R1	568, 569, 571, 575, 577, 579, 580, 586, 588, 590, 591 595, 597, 598, 600, 601
70348	3309364 R1	590	70801	NAK2674	568, 569, 571, 575, 577, 579, 580, 586, 588, 590, 591 595, 597, 598, 600, 601
70349	3309365 R1	590	70803	3300466 R1	571, 572, 573, 574, 575, 576, 577, 578, 579, 580, 581 591, 592, 593, 594, 595, 596, 597, 598, 599, 600, 601 602
70350	3309365 R1	590	70804	3291729 R1	556, 557, 558, 561, 562, 570, 572, 573, 576, 578, 581 589, 592, 593, 596, 599, 602
70602	65896	557, 558, 563, 564	70805	3295630 R1	556, 557, 558, 561, 562, 570, 572, 573, 576, 578, 581 589, 592, 593, 596, 599, 602
70603	65545	561, 565, 566, 567	70806	3295519 R1	556, 557, 558, 561, 562, 570, 572, 573, 576, 578, 581 587, 589, 592, 593, 596, 599, 602
70604	3293124	549, 550, 554, 584, 585	70807	36233 S1	545, 546, 549, 550, 551, 552, 553, 554, 555, 556, 558 559, 560, 561, 562, 565, 566, 567, 571, 572, 573, 574 575, 576, 577, 578, 579, 580, 581, 591, 592, 593, 594 595, 596, 597, 598, 599, 600, 601, 602, 603
70607	3290821	556			
70609	3300465	571, 572, 573, 574, 575, 576, 577, 591, 592, 593, 594 597			
70610	3300679	568, 586			
70611	3301126	578, 579, 580, 581, 599, 600, 601, 602			
70612	3296249	555			
70612	3298627	555			
70613	3300692 R1	569, 570, 588, 589			



INDEX

DINEX-OE

70810	3308785	603
70811	67337 S1	549, 550, 553, 554, 555
70813	97438 S1	549, 550, 551
70814	3296763	553
70816	65015 S1	561, 562, 565, 566, 567, 571, 572, 573, 574, 575, 576 577, 591, 592, 593, 594, 595, 596, 597, 598
70817	54398	559, 560
70817	54398 S1	559, 560
70820	65954 S1	557, 558, 563, 564
70821	3293681 R1	556
70828	3300677 R1	568, 586, 587
70829	3300678 R1	568, 586, 587
70830	3303989	562
70836	3304457 R1	543, 544, 547
70838	65746 S1	563, 564, 566, 567, 568, 575, 579, 586, 595, 598, 600
70841	3301111 R1	578, 579, 580, 581, 599, 600, 601, 602
70843	3300505 R1	569, 570, 588, 589
70844	3304456 R1	543, 544, 547
70845	3308904 R2	545
70846	3309270 R1	546
70847	3292412 R1	551, 552
70848	3292737 R2	551, 552
70849	55680 S1	553
70851	3301098 R1	569, 571, 577, 580, 588, 591, 597, 601
70853	3300467 R1	573, 574, 575, 576, 593, 594, 595, 596
70857	3309738 R1	590
70858	3309739 R1	590
70859	3309740 R1	590
70860	3311293 R1	590
70861	3311294 R1	590
70862	3311295 R1	590
89900	3299693 R1	582, 583, 584, 585
90079		549
90089		552
90092	60925 S91	543, 547, 548, 553, 555, 582, 583
90095		544
90105	3298786 R91	543, 556, 557, 558, 559, 560, 561, 562, 563, 564, 566 567, 569, 570, 572, 573, 575, 576, 577, 578, 579, 581 587, 588, 589, 591, 592, 593, 595, 596, 597, 598, 599 600, 602
90105	58729 S91	543, 556, 557, 558, 559, 560, 561, 562, 563, 564, 566 567, 569, 570, 572, 573, 575, 576, 577, 578, 579, 581 587, 588, 589, 591, 592, 593, 595, 596, 597, 598, 599 600, 602
90106	58729 S91	544, 545, 546, 548, 568, 574, 586, 594
90106	65011 S1	544, 545, 546, 548, 568, 574, 586, 594
90114	3295978	548, 590, 603

90120		548
90127	3295978 R91	557, 558, 561, 562, 563, 564, 565, 566, 567, 568, 570 571, 572, 573, 574, 575, 576, 577, 578, 579, 580, 581 586, 587, 589, 591, 592, 593, 594, 595, 596, 597, 598 599, 600, 601, 602
90127	3298786 R91	557, 558, 561, 562, 563, 564, 565, 566, 567, 568, 570 571, 572, 573, 574, 575, 576, 577, 578, 579, 580, 581 586, 587, 589, 591, 592, 593, 594, 595, 596, 597, 598 599, 600, 601, 602
90127	61329 S1	557, 558, 561, 562, 563, 564, 565, 566, 567, 568, 570 571, 572, 573, 574, 575, 576, 577, 578, 579, 580, 581 586, 587, 589, 591, 592, 593, 594, 595, 596, 597, 598 599, 600, 601, 602
96102		565
98703	3303406 R1	582, 583, 584, 585
99202		565
99289T		544
99290T		548
99302T	3290347 R1	556, 557, 558, 559, 560, 561, 562, 563, 564, 566, 567 568, 569, 570, 571, 572, 573, 574, 575, 576, 577, 578 579, 580, 581, 586, 587, 588, 589, 591, 592, 593, 594 595, 596, 597, 598, 599, 600, 601, 602
99315T	3308719 R1	548, 590, 603

SHELVOKE

Dinex	OE	Page
24311		609
31102		607
31300	23477	607
31302	115864	608
90067		607
90079		609
90079		609
90092		609

VOLVO

Dinex	OE	Page
40304		652
78815		653
80111	356036	613
80129	1576330	641, 643
80130	1587528	665
80131	1586825	646, 647, 652, 655, 656, 657, 658, 661, 665, 666, 667 668, 669, 670, 671, 672
80131	1609345	646, 647, 652, 655, 656, 657, 658, 661, 665, 666, 667



INDEX

DINEX-OE

Manufactures part numbers are quoted for reference only.

		668, 669, 670, 671, 672			
80132	1587530	665	80214	8038039	660
80136	6770659	617	80215	6866880	641, 643
80136	6878564	617	80220	6779641	616
80137	6878562	617	80240	1080018	656
80139	1587274	665	80241	1080198	656
80140	1587272	665	80241	8154091	656
80155	6772102	615, 618, 619, 620, 624, 625, 630, 634, 635	80242	1078127	656
80155	6780382	615, 618, 619, 620, 624, 625, 630, 634, 635	80242	470696	656
80156	6772103	615, 618, 619, 630	80243	1626377	656
80156	6773784	615, 618, 619, 630	80252	1080327	671, 672
80157	1588638	646	80252	1611084	671, 672
80157	1608108	646	80254	1080295	673
80157	20422024	646	80255	1080292	673
80160	6772100	615, 618	80259	1613283	646
80161	6772823	615, 618	80260	1625710	646
80173	1594300	666, 668, 671	80261	1624915	646, 657
80178	1594298	669, 670	80261	8151632	646, 657
80179	466620	641, 643	80262	1624912	657
80180	466629	641, 643	80263	1626143	661
80181	466628	641, 643, 644	80264	1626144	661
80185	1606312	654, 655, 656, 658	80265	1081642	655, 658
80186	1606314	655, 658	80266	1081641	655, 658
80187	1598508	642, 643	80267	1678026	659
80187	1609895	642, 643	80268	1621431	654
80188	421557	642, 643	80270	1082689	667, 671
80189	6772264	619, 624, 625, 630	80270	1618758	667, 671
80190	6772191	624, 625	80273	1613380	670
80192	6780381	619, 625	80274	1618989	670
80194	6780383	625, 630, 631	80278	1618755	667, 671
80195	1606047	647, 652	80280	1620185	667
80196	1606048	647, 652	80282	1626365	670
80197	1610606	652	80283	1619912	670
80198	1610607	652	80284	6797760	619, 624
80200	1610613	647, 652, 656	80285	6797761	619
80201	1605427	645	80286	6797788	619
80202	1605365	645	80288	6797710	624, 625, 630, 633
80203	1605628	648, 650	80289	6797737	625
80204	1605630	648	80290	6793996	624, 625, 630, 631, 634, 635
80205	1605457	648	80291	6799264	633
80206	1607603	661	80292	3123469	633
80207	1605454	660	80293	6797743	624, 625, 630, 633
80208	1605629	660, 661	80294	6797734	633
80208	8152590	660, 661	80295	6797732	633
80209	1605632	661	80296	6782805	619
80211	1588890	666, 668, 671	80298	6795710	620
80213	1610970	669, 670	80299	6797835	620
			80306	1194359	617



INDEX

DINEX-OE

80306	347057	617	80404	1676497	676, 679, 684
80311	346036	613	80404	20431610	676, 679, 684
80312	353140	614	80405	1675864	662, 663, 674, 675, 678, 682, 683
80316	476584	616	80406	1094742	675, 681
80317	476204	641, 642	80406	1665849	675, 681
80320	1544008	665	80407	1676489	677, 680, 685
80330	1542908	665	80407	8149612	677, 680, 685
80331	1542996	665	80408	3120427	626, 636, 637
80331	1542999	665	80409	3123565	626
80332	476922	641, 642	80414	1665198	664
80334	6771787	615, 618, 619, 620, 624, 625, 630	80416	3123566	626
80340	1544415	669, 670	80444	1676642	652
80341	1544374	668	80446	8132075	653
80345	11665618	646, 652, 655, 656	80447	8149232	621, 622, 627, 628, 629, 638, 639, 640
80345	1544915	646, 652, 655, 656	80448	3950740	623
80345	1665618	646, 652, 655, 656	80449	8149613	677, 680, 685
80346	1544630	666, 667	80513	6797851	620, 631, 633
80346	1664991	666, 667	80514	6795708	620
80348	6778542	619, 620, 624, 625, 630, 631, 632	80515	6797836	620
80349	1660181	645	80516	6793997	630, 631
80349	1661285	645	80577	3120048	634, 635
80351	1661420	648, 649, 650, 651, 660, 661	80610	1500562	613
80352	1661554	647	80632	1589166	668
80356	1544851	659	80633	1607490	668
80359	1542771	643, 644	80634		669
80359	1584084	643, 644	80635	1607492	669, 670
80360	1544234	665	80637	1612295	652, 655, 656
80369	1664023	672	80638	1610161	655, 666, 667
80369	1665544	672	80639	6772789	615, 618, 619, 620, 624, 625, 630
80371	1674178	673	80639	6793521	615, 618, 619, 620, 624, 625, 630
80374	1614275	646, 647, 657, 658	80640	6780392	619, 620, 624, 625, 630
80374	1674004	646, 647, 657, 658	80641	1584090	632, 633, 644
80374	1676640	646, 647, 657, 658	80641	3018242	632, 633, 644
80375	1664067	654	80644	6779322	632
80375	1674209	654	80645	6782673	632
80375	8149183	654	80646	1608385	648, 649, 650, 651, 660, 661
80378	6797519	619, 620, 624, 625, 630, 633, 634, 635	80647	1608386	647, 648, 649, 650, 651, 660, 661
80380	1674772	667	80648	1608460	646, 647, 657, 658
80382	1664024	671	80648	3963334	646, 647, 657, 658
80382	1665545	671	80653	1598832	641, 642
80383	1664992	670	80653	1605469	641, 642
80401	1676496	662, 663, 674, 678, 681, 682, 683	80654	1593040	659
80401	3979599	662, 663, 674, 678, 681, 682, 683	80655	1078115	659
80401	3979909	662, 663, 674, 678, 681, 682, 683	80655	1609348	659
80403	8149655	675	80657	1589235	668, 669, 670, 671
80403	8151798	675	80661	1607521	646, 647, 657, 658, 659, 668, 669, 670, 671
80403	8157258	675	80664	1590041	668, 669, 670, 671



INDEX

DINEX-OE

Manufactures part numbers are quoted for reference only.

80665	1607522	646, 647, 657, 658, 668, 669, 670, 671	80778	8151798	675
80666	1584084	644	80779	8154822	681, 682
80668	1585005	644	80780	1626484	676, 679, 684
80669	1584097	644	80782	1626488	676, 679, 684
80670	1585006	644	80783	1628493	676, 679, 684
80671	1584744	644	80783	1629738	676, 679, 684
80672	1585007	644	80783	1629738 VOLVO	676, 679, 684
80673	1584100	644	80784	1629740	677
80691	1622526	672	80787	3121739	621, 626, 627, 636, 638
80693	1080250	667, 673	80788	3123839	637
80696	1078123	646, 647, 658	80790	3125323	637
80696	1614285	646, 647, 658	80791	3123382	637
80696	8152566	646, 647, 658	80792	3121765	622, 628, 629, 637, 639, 640
80697	1614346	647, 658, 659	80799	6792168	616
80697	3963335	647, 658, 659	80813	1571515	613, 617
80698	1624916	646, 657	80833	475487	614
80698	8151633	646, 657	80848	1624612	641, 642, 643, 644, 645, 646, 647, 648, 649, 650, 651 652, 654, 655, 656, 657, 658, 659, 660, 661, 665, 667 670, 671, 672, 673
80699	1083721	646	80848	508850	641, 642, 643, 644, 645, 646, 647, 648, 649, 650, 651 652, 654, 655, 656, 657, 658, 659, 660, 661, 665, 667 670, 671, 672, 673
80701	1622969	671	80866	1587089	665
80702	1611076	671	80871	1083681	646, 647, 649, 652, 653, 655, 656, 657, 658, 661, 665 666, 668, 669, 670, 671
80703	1081999	670	80871	1587517	646, 647, 649, 652, 653, 655, 656, 657, 658, 661, 665 666, 668, 669, 670, 671
80704	1081068	670	80871	3943850	646, 647, 649, 652, 653, 655, 656, 657, 658, 661, 665 666, 668, 669, 670, 671
80713	6795807	632, 633	80871T		667
80714	6795804	632, 633, 635	80881	1577704	641, 642, 643, 644, 665, 666, 668, 669, 670, 671
80716	6797714	633	80881	364726	641, 642, 643, 644, 665, 666, 668, 669, 670, 671
80718	3123472	631, 632, 633	80886	1587658	665
80721	6797713	633	80892	364727	641, 643, 644
80723	3120404	633, 635	80893	1581367	641, 642, 643
80724	6797692	619, 620, 624, 625, 630, 634	80895	1605164	646, 647, 652, 655, 656, 657, 658, 662, 663, 666, 667 668, 669, 670, 671, 672, 673, 674, 675, 676, 678, 679 681, 682, 683, 684
80727	6794087	631, 632	80895	20409127	646, 647, 652, 655, 656, 657, 658, 662, 663, 666, 667 668, 669, 670, 671, 672, 673, 674, 675, 676, 678, 679 681, 682, 683, 684
80728	3120015	631, 632, 633	80895	3943974	646, 647, 652, 655, 656, 657, 658, 662, 663, 666, 667 668, 669, 670, 671, 672, 673, 674, 675, 676, 678, 679 681, 682, 683, 684
80729	6794094	632	80896	1594782	646, 647, 652, 654, 655, 656, 657, 658, 663
80730	6794089	632	80896	1608387	646, 647, 652, 654, 655, 656, 657, 658, 663
80731	6794090	632	80897	1589293	666, 667, 668, 669, 670, 671, 672, 673
80733	3120050	635			
80733	3120150	635			
80734	3124591	635			
80736	3121094	635			
80739		652			
80768	1078111	663, 681, 682			
80768	20442244	663, 681, 682			
80768	8147410	663, 681, 682			
80770	1628052	681			
80773	1625965	662, 663, 674, 678, 683			
80773	8190133	662, 663, 674, 678, 683			
80776	1094673	675, 681			
80778	1078112	675			



dinex

1172
Manufactures part numbers are quoted for reference only

INDEX

DINEX-OE

80898	1089272	616, 619, 620, 624, 625, 630, 631, 632, 633, 634, 635	80967	3963378	646, 647, 652, 654, 655, 656, 657, 658, 682
80898	6778226	616, 619, 620, 624, 625, 630, 631, 632, 633, 634, 635	80968	3963370	654
80898	6799479	616, 619, 620, 624, 625, 630, 631, 632, 633, 634, 635	80975	3950321	621, 622, 627, 628, 629, 638, 639, 640
80899	6778983	619, 620, 624, 625, 630, 631, 632	80976	3950036	621, 622, 627, 628, 629, 638, 639, 640
80900	1609967	645	80977	977192	622, 629, 640
80902	1598187	659	80978	20367256	675
80903	1593980	659	80978	3962698	675
80905	1624613	619, 620, 624, 625, 630, 633, 634, 635, 641, 642, 643	80979	6779639	623
		645, 646, 647, 648, 650, 652	80980	3950829	623
80905	471355	619, 620, 624, 625, 630, 633, 634, 635, 641, 642, 643	80981	3952925	623
		645, 646, 647, 648, 650, 652	80984	3943364	652, 656
80907	6772515	615, 618	80985	3943785	652, 656
80908	6772135	615, 618	80987	8159337	652, 656
80910	3033054	621, 622, 626, 627, 628, 629, 636, 637, 638, 639, 640	80989	20413709	680, 685
80916	6797885	620, 630	80991	20413706	680, 685
80917	6795887	620, 630	80992	20410031	680, 685
80920	1638168	662, 663, 664, 674, 675, 676, 681, 682, 683, 684	81127	3122025	636, 637
80921	1629499	662, 663, 664, 674, 675, 676, 677, 678, 679, 681, 682	81128	3123830	637
		683, 684, 685	81129	3123831	626, 636, 637
80923	1623933	674, 676, 678, 679, 681, 683, 684	81130	3122070	626, 636, 637
80924	1628246	662, 663, 674, 675, 681, 682	81130	3122183	626, 636, 637
80924	1629345	662, 663, 674, 675, 681, 682	81131	1675439	647, 652
80925	1629345	678, 683	81131	8156719	647, 652
80925	1629345 VOLVO	678, 683	81132	1629939	674, 676, 681, 682, 683, 684
80926	1088995	675	81133	1078110	662, 663, 664, 674, 675, 676, 677
80927	1629067	677, 680, 681, 685	81133	8156350	662, 663, 664, 674, 675, 676, 677
80928	1628993	676, 679, 684	81134	1626097	663, 674, 676, 678, 679, 681, 683, 684
80928	1629056	676, 679, 684	81136	1088969	675, 681
80929	1075184	674, 676	81136	8157257	675, 681
80930	1674585	663, 674, 676	81137	8154893	675
80931	1628541	677	81137	8156660	675
80932	1628869	677	81137	8184513	675
80933	1628880	677	81138	1075182	674, 676
80935	1581085	626, 636, 637	81139	1629941	677
80936	1588971	646, 647, 652, 655, 656, 657, 658, 662, 663, 667, 668	81140	1629732	677
		669, 670, 671, 672, 673, 674, 675, 676, 678, 679, 681	81141	1628556	677
		682, 683, 684	81143	8154514	675
80938	1607616	646, 647, 657, 658	81143	8154894	675
80950	477130800	613, 614, 615, 617, 618, 623, 644	81149	1675569	649, 651
80950	6850149	613, 614, 615, 617, 618, 623, 644	81149	8152589	649, 651
80951	1580440	641, 642, 643, 644	81149	8156720	649, 651
80957	1608387	662	81150	1675498	649
80958	1594267	646, 647, 652, 654, 655, 656, 657, 658, 662, 663	81151	1094455	651
80958	8157516	646, 647, 652, 654, 655, 656, 657, 658, 662, 663	81151	1094602	651
80959	1605600	648, 649, 650, 651, 660, 661, 664	81152	1675565	649
80960	1608389	648, 649, 650, 651, 660, 661, 664	81153	1078118	649, 651
80966	3963371	646, 647, 652, 655, 656, 657, 658	81153	1675571	649, 651



INDEX

DINEX-OE

Manufactures part numbers are quoted for reference only.

81154	1675564	649	81271	8132038	653
81154	8156715	649	81272	3950038	621, 622, 627, 628, 638, 639
81158	1094456	651	81272	3954416	621, 622, 627, 628, 638, 639
81172	8038079	651, 661	81273	1070460	621, 622, 627, 628, 638, 639
81172	8038080	651, 661	81274	3950360	621, 622, 627, 628
81172	8156716	651, 661	81275	3950040	621, 622, 627, 628, 638, 639
81181	8038482	661	81276	3950257	621, 622, 627, 628
81182	1609962	642, 643	81278	3950624	627, 628, 638, 639
81182	471352	642, 643	81278	3954417	627, 628, 638, 639
81183	6866648	641, 642, 643	81279	3950252	627, 628, 638, 639
81184	6893287	641, 642, 643	81279	3954418	627, 628, 638, 639
81187	6792101	616	81281	3950513	627, 628
81188	6792102	616	81282	3950042	627, 628
81191	1078119	646, 647, 652, 653, 655, 656, 657, 658	81283	3950361	627, 628
81191	8152560	646, 647, 652, 653, 655, 656, 657, 658	81284	3950134	627, 628
81193	1625708	646	81285	3950135	627, 628
81194	1624998	646	81286	3950362	627, 628
81195	81556718	646	81287	3950256	627, 628
81195	8156718	646	81290	3181302	638, 639
81196	1078120	649	81290	3950625	638, 639
81196	8152562	649	81290	3954421	638, 639
81197	8156355	647, 652	81292	3950041	638, 639
81199	8157449	662	81293	3950043	638, 639
81200	8157450	662, 682	81294	3950253	638, 639
81201	8157493	663	81295	3951207	638, 639
81202	8157491	663	81296	3951219	638, 639
81203	8157499	664	81298	3951227	638, 639
81203	8157953	664	81618	8157498	664
81204	8157501	664	81633	3123834	622, 628, 629
81224	1078121	646, 657	81634	3127436	622, 629, 640
81224	1608080	646, 657	81635	3127437	622, 629, 640
81224	8152558	646, 657	81644	3987328 VOLVO	652
81232	3126827	626	81644	8159340	652
81233	3126002	626	81645	8159336	652, 656
81234	3121736	626	81646	8032580	655
81235	3126828	626	81647	1094529	655
81236	3127375	626	81650	3950251	622, 629
81237	3121760	626	81651	1070675	622, 629, 640
81238	3127345	626	81652	3950136	629
81239	3126118	626	81655	3950137	640
81240	3127471	626	81656	3951220	640
81243	1629055	681	81657	3950039	627, 628, 638, 639, 640
81263	1089773	652	81659	3951374	623
81266	1078122	653	81660	8157498	677, 680, 685
81268	8132351	653	81661	3962786	674, 678, 683
81269	8132039	653	81662	8159458	674, 678, 683
81270	8132352	653	81678	3171446	681



1174 Manufacturers part numbers are quoted for reference only

INDEX

DINEX-OE

81681	3988977	678
81682	20374312	678
81685	8157489	662, 663, 682
81686	20428993	682
81687	20451325	681
81687	3979911	681
81693	3987968	684
81694	3171288	684
81695	20367402	684
82100	3952776	623
82100	3953428	623
82100	3953530	623
82101	3962786	675
82102	3962400	675
82103	3962401	681
82105	8159949	677
82107	8159960	677
82111	3950359	627, 628
82112	3127403	639, 640
82113	3951221	639, 640
82118	1629942	677
82126	1076079	685
82127	3172511	680
82128	1076136	678, 679, 681, 682
82129	1075967	685
82130	1076049	680
82131	3198294	682
82132	1078456	678
82133	20442230	680
82133	3172178	680
82134	1075997	685
82134	20453290	685
82135	20442226	678, 679, 680, 681, 682
82135	3171352	678, 679, 680, 681, 682
82136	1076048	680
82137	20442246	680, 683, 684, 685
82138	1076078	685
82139	1076046	680
82140	3199065	678, 679, 681, 682, 683, 684
82145	3171710	683, 684, 685
82146	20392610	681, 683, 684
82147	20410682	681, 683
82147	20453292	681, 683
82148	20409101	681, 683
82157	3171298	683, 684
82158	3171299	683, 684
82159	3988382	685

82160	3987966	685
89900	3299693	615, 617, 618, 619, 620, 624, 625, 630, 631, 634, 635
90102		622
90120	1581046	648, 649, 650, 651, 652, 655, 656, 658, 659, 660, 661 670, 671
90120	1581047	648, 649, 650, 651, 652, 655, 656, 658, 659, 660, 661 670, 671
90130		667
91075		617
91101		614
91114		647
93002	3127398	622, 629, 640
98427		664
98489		644
99082		613
99094		615
99096	1193870	619, 620, 624, 625, 630, 631, 632, 633, 635, 641, 642 643, 644, 645, 646, 647, 652
99107		613
99108		637
99120	1589141	641, 642, 646, 647, 648, 649, 650, 651, 652, 654, 655 657, 658, 659, 660, 661, 666, 668, 669, 670, 671, 672 673
99132		667
99135	1674248	677, 679, 680, 684, 685
99276T		616
99289		624
99289T		615
99302	1079026	621, 622, 626, 637, 638, 640, 678, 679, 680, 682
99302	8151616	621, 622, 626, 637, 638, 640, 678, 679, 680, 682
99302T		627
99328	20455908	662, 663, 664, 674, 675, 676, 677, 678, 679, 680, 682 683, 684, 685
99328	8156156	662, 663, 664, 674, 675, 676, 677, 678, 679, 680, 682 683, 684, 685
99328T		681
99620		672
99630		664
99633		676
99893		644
99903	1076493	678, 679, 681, 682

MERCEDES-BENZ

Dinex	OE	Page
40066		1127
40076		1127



INDEX

DINEX-OE

Manufactures part numbers are quoted for reference only.

40316		1127			
50103	314.490.0719	727, 729			
50104	360.490.0219	743			
50104	360.490.0619	743			
50105	322.492.0207	731, 732, 735, 738, 740, 743			
50105	360.492.0207	731, 732, 735, 738, 740, 743			
50107	302.492.0509	734, 736, 737, 739, 741, 742, 744			
50107	360.492.0107	734, 736, 737, 739, 741, 742, 744			
50111	318.490.0019	730			
50112	318.490.1719	730, 733			
50113	381.490.0219	731, 732, 735, 738, 740			
50114	381.492.0001	731, 732, 735, 738, 740			
50123	389.490.1219	825, 857, 904, 954, 988, 991, 992			
50124	389.490.1319	825, 857, 904, 954, 988, 991, 992			
50125	389.490.1519	826, 853, 955			
50126	389.490.1419	826, 853, 955			
50129	387.490.3119	859			
50130	387.490.0619	859			
50133	395.490.1819	993, 1004			
50134	395.490.1419	993, 1004			
50135	395.490.1719	1006			
50136	395.490.1619	1006			
50137	387.492.1209	825, 826, 827, 853, 857, 858, 859, 904, 907, 954, 955 958, 988, 991, 992, 993, 1004, 1006, 1011			
50139	346.492.0401	899			
50164	314.490.1019	727, 729			
50165	385.490.0119	769, 770, 771, 772, 775, 777, 778, 779, 792, 793, 794 795, 806, 807, 817, 940, 941, 953			
50166	385.490.0019	769, 770, 771, 772, 775, 777, 778, 779, 792, 793, 794 795, 806, 807, 817, 940, 941, 953			
50166	385.490.0219	769, 770, 771, 772, 775, 777, 778, 779, 792, 793, 794 795, 806, 807, 817, 940, 941, 953			
50167	383.492.0007	769, 770, 771, 772, 775, 777, 778, 779, 792, 793, 794 795, 806, 807, 817, 940, 941, 953			
50168	381.492.0601	793			
50169	383.492.0601	769, 770, 771, 772, 775, 777, 778, 779, 792, 794, 795 806, 807, 817, 940, 941, 953			
50171	383.492.0701	770, 771, 772, 777, 794			
50172	383.492.2201	769, 775, 778, 779, 792, 794, 795, 806, 807, 817, 940 941, 953			
50175	381.492.0701	793			
50175	383.492.0701	793			
50176	387.490.0925	825, 826, 827, 853, 857, 858, 859, 904, 907, 954, 955 958, 988, 991, 993, 1004, 1006, 1011			
50177	387.490.0725	825, 826, 827, 853, 857, 858, 859, 904, 907, 954, 955 958, 988, 991, 993, 1004, 1006, 1011			
50177	387.490.2725	825, 826, 827, 853, 857, 858, 859, 904, 907, 954, 955			
50184	381.492.0101	958, 988, 991, 993, 1004, 1006, 1011			
50188	655.490.1519	734, 736, 737, 739, 741, 742			
50201	389.490.2219	1013, 1081, 1083, 1085, 1086, 1088			
50202	389.490.2319	827, 853, 858, 907, 1011			
50202	389.490.2319	827, 858, 907, 1011			
50207	381.490.0119	827, 853, 858, 907, 1011			
50207	381.490.0319	734, 736, 737, 739, 741, 742			
50207	381.490.0319	734, 736, 737, 739, 741, 742			
50208	620.490.1025	734, 736, 737, 739, 741, 742			
50209	620.490.0925	829, 830, 831, 832, 901, 932, 960, 963, 964			
50210	620.490.1625	829, 830, 831, 832, 901, 960, 963, 964			
		829, 830, 831, 832, 875, 895, 901, 918, 924, 925, 927 932, 960, 963, 964, 982, 984, 1000, 1008, 1021, 1023 1024, 1036			
50211	620.490.0919	829, 830, 831, 901, 918, 924, 925, 960, 964, 982, 1000			
50212	620.490.1119	832, 963			
50213	620.490.0819	829, 830, 831, 901, 918, 924, 925, 960, 964, 982, 1000			
50214	620.490.1019	832, 963			
50215	620.490.2225	828, 833, 834, 835, 836, 860, 890, 891, 892, 893, 897 898, 900, 902, 903, 905, 906, 922, 956, 957, 959, 961 962, 965, 966, 987, 989, 990, 992, 998, 999, 1003, 1005 1007, 1012			
50216	620.490.2125	828, 833, 834, 835, 836, 860, 890, 891, 892, 893, 897 898, 900, 902, 903, 905, 906, 922, 956, 957, 959, 961 962, 965, 966, 987, 989, 990, 992, 998, 999, 1003, 1005 1007, 1012			
50217	620.490.0365	746, 747, 748, 749, 750, 751, 752, 753, 754, 755, 756 757, 758, 759, 760, 761, 762, 766, 773, 774, 782, 783 784, 785, 786, 787, 788, 789, 790, 791, 796, 797, 798 799, 800, 801, 805, 808, 809, 810, 811, 812, 813, 814 815, 816, 818, 819, 823, 824, 828, 833, 834, 835, 836 851, 852, 854, 855, 856, 860, 862, 863, 864, 865, 866 867, 868, 870, 872, 873, 874, 876, 879, 880, 881, 882 883, 884, 885, 886, 887, 888, 889, 890, 891, 892, 893 894, 896, 897, 898, 900, 902, 903, 905, 906, 919, 920 921, 922, 923, 926, 928, 929, 930, 931, 933, 934, 942 945, 946, 947, 948, 949, 950, 951, 952, 956, 957, 959 961, 962, 965, 966, 978, 980, 981, 983, 987, 989, 990 992, 994, 995, 998, 999, 1001, 1003, 1005, 1007, 1009 1010, 1012, 1018, 1019, 1020, 1022, 1024, 1025, 1026 1027, 1028, 1029, 1030, 1033, 1121, 1122			
50218	617.490.1220	746, 747, 748, 749, 750, 751, 752, 753, 754, 755, 756 757, 758, 759, 760, 761, 762, 766, 773, 774, 782, 783 784, 785, 786, 787, 788, 789, 790, 791, 796, 797, 798 799, 800, 801, 805, 808, 809, 810, 811, 812, 813, 814 815, 816, 818, 819, 823, 824, 828, 833, 834, 835, 836 851, 852, 854, 855, 856, 860, 862, 863, 864, 865, 866 867, 868, 870, 872, 873, 874, 876, 879, 880, 881, 882 883, 884, 885, 886, 887, 888, 889, 890, 891, 892, 893			



1176 Manufactures part numbers are quoted for reference only

INDEX

DINEX-OE

		894, 896, 897, 898, 900, 902, 903, 905, 906, 919, 920	50227	617.490.3320	754, 813
		921, 922, 923, 926, 928, 929, 930, 931, 933, 934, 942	50228	617.490.3420	754, 813
		945, 946, 947, 948, 949, 950, 951, 952, 956, 957, 959	50229	617.490.4020	787, 788, 790, 811, 812, 818
		961, 962, 965, 966, 976, 978, 980, 981, 983, 987, 989	50230	617.490.1220	747, 750, 753, 783, 785, 786, 788, 790, 808, 812, 815
		990, 992, 994, 995, 998, 999, 1003, 1005, 1007, 1009			947, 951
		1010, 1012, 1018, 1019, 1020, 1022, 1025, 1026, 1027	50230	617.490.4720	747, 750, 753, 783, 785, 786, 788, 790, 808, 812, 815
		1028, 1029, 1030, 1121, 1122			947, 951
50218	617.492.0008	746, 747, 748, 749, 750, 751, 752, 753, 754, 755, 756	50231	617.490.1320	747, 750, 753, 783, 785, 786, 808, 815, 945, 947, 951
		757, 758, 759, 760, 761, 762, 766, 773, 774, 782, 783	50231	617.490.4820	747, 750, 753, 783, 785, 786, 808, 815, 945, 947, 951
		784, 785, 786, 787, 788, 789, 790, 791, 796, 797, 798	50232	617.490.5020	787, 788, 811, 818
		799, 800, 801, 805, 808, 809, 810, 811, 812, 813, 814	50233	617.490.0825	750, 751, 752, 753, 783, 784, 785, 786, 787, 788, 789
		815, 816, 818, 819, 823, 824, 828, 833, 834, 835, 836			790, 791, 808, 809, 810, 811, 812, 815, 816, 818, 819
		851, 852, 854, 855, 856, 860, 862, 863, 864, 865, 866			823, 824, 947, 948, 949, 950, 951, 952, 994, 995
		867, 868, 870, 872, 873, 874, 876, 879, 880, 881, 882	50234	617.490.0925	750, 751, 752, 753, 783, 784, 785, 786, 787, 788, 789
		883, 884, 885, 886, 887, 888, 889, 890, 891, 892, 893			790, 791, 808, 809, 810, 811, 812, 815, 816, 818, 819
		894, 896, 897, 898, 900, 902, 903, 905, 906, 919, 920			823, 824, 945, 947, 948, 949, 950, 951, 952, 994, 995
		921, 922, 923, 926, 928, 929, 930, 931, 933, 934, 942	50235	617.490.0129	748, 749, 754, 755, 813, 814, 865
		945, 946, 947, 948, 949, 950, 951, 952, 956, 957, 959	50236	617.490.0229	748, 749, 754, 755, 813, 814, 865
		961, 962, 965, 966, 976, 978, 980, 981, 983, 987, 989	50238	621.490.0120	875, 894, 895, 1008, 1021
		990, 992, 994, 995, 998, 999, 1003, 1005, 1007, 1009	50239	621.490.0920	828, 860, 883, 957, 962, 980, 981, 989, 990, 992
		1010, 1012, 1018, 1019, 1020, 1022, 1025, 1026, 1027	50240	621.490.1020	828, 860, 883, 957, 962, 980, 981, 989, 990, 992
		1028, 1029, 1030, 1121, 1122	50241	621.490.1520	1003, 1005, 1012
50218	620.492.0008	746, 747, 748, 749, 750, 751, 752, 753, 754, 755, 756	50242	621.490.1620	1003, 1005, 1012
		757, 758, 759, 760, 761, 762, 766, 773, 774, 782, 783	50243	621.490.0025	875, 895, 1008, 1021
		784, 785, 786, 787, 788, 789, 790, 791, 796, 797, 798	50244	621.490.0125	895, 1008
		799, 800, 801, 805, 808, 809, 810, 811, 812, 813, 814	50245	360.490.0819	744
		815, 816, 818, 819, 823, 824, 828, 833, 834, 835, 836	50247	383.490.0619	734, 737, 741
		851, 852, 854, 855, 856, 860, 862, 863, 864, 865, 866	50253	655.490.0125	869, 1013, 1081, 1082, 1083, 1084, 1085, 1086, 1088
		867, 868, 870, 872, 873, 874, 876, 879, 880, 881, 882			1117
		883, 884, 885, 886, 887, 888, 889, 890, 891, 892, 893	50254	655.490.0025	869, 1013, 1081, 1082, 1083, 1084, 1085, 1086, 1088
		894, 896, 897, 898, 900, 902, 903, 905, 906, 919, 920			1109, 1117
		921, 922, 923, 926, 928, 929, 930, 931, 933, 934, 942	50259	309.490.2519	715, 716
		945, 946, 947, 948, 949, 950, 951, 952, 956, 957, 959	50272	383.492.3401	734, 737
		961, 962, 965, 966, 976, 978, 980, 981, 983, 987, 989	50275	621.490.0020	875, 894, 895, 1008, 1021
		990, 992, 994, 995, 998, 999, 1003, 1005, 1007, 1009	50276	674.490.1919	1048, 1050, 1059
		1010, 1012, 1018, 1019, 1020, 1022, 1025, 1026, 1027	50277	620.490.0465	745, 763, 764, 765, 767, 768, 776, 780, 781, 802, 803
		1028, 1029, 1030, 1121, 1122			804, 839, 840, 841, 843, 845, 847, 849, 861, 869, 870
50219	620.490.1319	833, 891, 902, 905, 920, 956, 998			871, 877, 878, 909, 911, 912, 914, 915, 916, 917, 936
50220	620.490.1219	833, 891, 902, 905, 920, 956, 998			937, 938, 943, 944, 967, 968, 969, 970, 976, 977, 1013
50221	620.490.1825	838, 848, 910, 915, 935, 972, 973, 985, 1035			1015, 1017, 1034, 1081, 1082, 1083, 1084, 1085, 1086
50222	620.490.1925	838, 848, 910, 915, 972, 973, 985, 1035			1087, 1088, 1109, 1115, 1116, 1117
50223	620.490.0625	837, 838, 842, 844, 846, 848, 850, 908, 910, 913, 915	50278	624.490.0719	834, 835, 852, 885, 892, 893, 900, 903, 906, 921, 922
		935, 971, 972, 973, 974, 975, 985, 1014, 1016, 1035			923, 926, 961, 965, 978, 999, 1022
50224	620.490.0219	837, 838, 842, 844, 846, 848, 850, 908, 910, 913, 915	50279	624.490.0819	833, 834, 835, 852, 885, 892, 893, 900, 903, 906, 921
		972, 973, 974, 975, 1014, 1016, 1035			922, 923, 926, 961, 965, 978, 999, 1022
50225	620.490.0319	837, 838, 842, 844, 846, 848, 850, 908, 910, 913, 915	50281	619.490.0820	929
		972, 973, 974, 975, 1014, 1016, 1035	50282	619.490.0920	929



INDEX

DINEX-OE

Manufactures part numbers are quoted for reference only.

50285	310.490.1119	712, 714, 723, 725, 726
50287	310.490.0819	711, 713, 721, 722, 725, 726
50288	616.490.0125	773, 774, 942
50289	616.490.0920	756, 757, 762, 766, 796, 797, 799, 805
50290	616.490.0525	762, 766, 805
50291	619.490.0025	929, 945, 946, 1026, 1027, 1028
50292	619.490.0125	929, 946, 1026, 1027, 1028
50293	676.490.1019	1053, 1060, 1063, 1065, 1066
50295	314.490.1819	727, 729
50297	622.490.0519	930
50298	622.490.0619	930
50302	314.490.0501	710, 712, 713, 714, 715, 717, 718, 719, 720, 722, 723 725, 726, 727, 729
50303	360.490.0515	743
50303	360.490.2315	743
50304	383.490.0001	730, 731, 732, 733, 735, 738, 740
50305	309.490.0901	711, 715, 716, 721, 725, 726
50306	387.490.0501	958, 1004
50307	360.490.0615	744
50307	360.490.3115	744
50310	346.490.0201	899
50315	383.490.0301	769, 770, 771, 772, 775, 777, 778, 779, 792, 793, 794 795, 806, 807, 817, 940, 941, 953
50317	387.490.0601	787, 811, 812, 821, 825, 826, 827, 853, 857, 858, 881 904, 907, 954, 955, 988, 991, 993, 1006, 1011
50326	383.490.0201	734, 736, 737, 739, 741, 742, 754, 810, 813, 822, 949 950, 1044, 1045
50326	673.490.0001	734, 736, 737, 739, 741, 742, 754, 810, 813, 822, 949 950, 1044, 1045
50330	387.490.0201	859
50331	346.490.0601	899
50333	620.490.0701	829, 830, 831, 832, 833, 834, 835, 837, 838, 839, 840 841, 842, 843, 844, 845, 846, 847, 848, 849, 850, 852 885, 891, 892, 893, 900, 901, 902, 903, 905, 906, 908 909, 910, 911, 912, 913, 914, 915, 916, 917, 918, 920 921, 922, 923, 924, 925, 926, 956, 959, 960, 961, 963 964, 965, 966, 967, 968, 969, 970, 971, 972, 973, 974 975, 976, 977, 978, 982, 983, 984, 985, 998, 999, 1000 1014, 1015, 1016, 1017, 1022, 1034, 1035
50334	620.490.0601	837, 838, 839, 840, 841, 843, 844, 845, 846, 847, 849 850, 911, 912, 913, 914, 915, 916, 917, 925, 968, 969 971, 985, 1014, 1015, 1016, 1017, 1034, 1035
50336	601.490.1801	724
50336	601.490.1901	724
50337	676.490.0201	1052, 1053, 1058, 1060, 1061, 1062, 1068
50339	617.490.0001	884, 888, 995
50340	617.490.0101	750, 751, 753, 783, 785, 786, 788, 790, 808, 811, 812

		815, 818, 820, 821, 854, 855, 879, 880, 886, 887, 945 947, 951
50344	645.490.0401	1087, 1115, 1116
50355	620.490.0001	828, 836, 851, 860, 873, 874, 875, 883, 889, 890, 894 895, 896, 897, 919, 957, 962, 980, 981, 987, 989, 990 992, 994, 1003, 1005, 1007, 1008, 1009, 1010, 1012, 1018 1019, 1020, 1021, 1023, 1024, 1025, 1036
50356	617.490.2201	745, 1048, 1049, 1059, 1072
50356	674.490.0001	745, 1048, 1049, 1059, 1072
50357	622.490.0101	929, 930, 931, 932, 933, 934, 935, 936, 937, 938
50357	624.490.4201	929, 930, 931, 932, 933, 934, 935, 936, 937, 938
50360	617.490.0301	728, 756, 757, 758, 759, 760, 761, 762, 766, 773, 774 796, 797, 798, 799, 800, 801, 805, 942, 1046
50360	669.490.0101	728, 756, 757, 758, 759, 760, 761, 762, 766, 773, 774 796, 797, 798, 799, 800, 801, 805, 942, 1046
50361	623.490.0001	829, 835, 837, 838, 839, 842, 843, 844, 846, 847, 848 849, 850, 906, 908, 909, 910, 911, 918, 923, 924, 960 961, 964, 965, 967, 970, 972, 973, 974, 975, 976, 977 978, 982, 1000, 1016, 1017
50362	616.490.0501	764, 765, 776, 781, 802, 803, 804, 943, 944
50363	676.490.0001	1063, 1064, 1065, 1066, 1067, 1069, 1070
50363	676.490.0501	1063, 1064, 1065, 1066, 1067, 1069, 1070
50363	676.490.0801	1063, 1064, 1065, 1066, 1067, 1069, 1070
50364	617.490.1901	746, 752, 782, 784, 789, 791, 809, 816, 819, 823, 824 856, 862, 863, 867, 868, 876, 946, 948, 952, 1027, 1121 1122
50371	645.490.2001	1037, 1038, 1039
50372	617.490.0201	1043
50372	673.490.0201	1043
50374	674.490.0201	1050, 1051, 1054, 1055, 1056, 1057
50375	617.490.0601	747, 753
50376	617.490.1701	748, 749, 755, 864, 865, 866, 872
50385	617.490.1601	814, 949, 950
50386	645.490.0001	986, 1118, 1119, 1120
50387	645.490.0201	986, 1093, 1119, 1123
50389	621.490.0001	882, 898, 927, 928, 1029
50390	645.490.0901	939
50391	620.490.1401	1026, 1028
50392	625.490.0201	1033, 1041
50393	645.490.2101	877, 1030, 1032, 1081, 1082, 1083, 1084, 1085, 1086 1088, 1101, 1102, 1103, 1104, 1105, 1106, 1108, 1110 1112, 1114, 1117
50393	645.490.2401	877, 1030, 1032, 1081, 1082, 1083, 1084, 1085, 1086 1088, 1101, 1102, 1103, 1104, 1105, 1106, 1108, 1110 1112, 1114, 1117
50397	645.490.2301	1013
50399	652.490.0401	763, 767, 768, 780, 861, 871



1178 Manufactures part numbers are quoted for reference only

INDEX

DINEX-OE

50400	617.490.1801	747	
50404	652.490.0101	1031, 1073, 1074, 1075, 1076, 1077, 1078, 1079, 1111	
50408	645.490.0301	986, 1118, 1120	
50413	645.490.0701	979	
50414	645.490.1501	1107	
50420	645.490.0601	869, 878	
50422	657.490.1201	1113	
50423	620.490.0501	830, 831, 832, 833, 834, 844, 852, 885, 891, 892, 893	
		900, 901, 902, 903, 905, 920, 921, 922, 925, 926, 956	
		959, 963, 966, 983, 984, 998, 999, 1000, 1022	
50424	645.490.0801	1109	
50425	677.490.0001	1071	
50430	625.490.0501	1040	
50431	652.490.0701	1002	
50432	699.490.0101	1001	
50437	645.490.1001	1123	
50438	645.490.2101	1105	
50442	655.490.1501	1080, 1089, 1090, 1092, 1096, 1097, 1098, 1099	
50445	667.490.0001	1042, 1047, 1127, 1128	
50445	669.490.0001	1042, 1047, 1127, 1128	
50450	942.490.2701	1136	
50450	942.490.2801	1136	
50450	942.490.3701	1136	
50452	942.490.1601	1136	
50456	942.490.1301	1139	
50456	942.490.2301	1139	
50457	942.490.1401	1139	
50457	942.490.3401	1139	
50461	970.490.0001	1129	
50463	970.490.0101	1130	
50466	973.490.0001	1131	
50468	973.490.0101	1132	
50473	948.490.0201	1138	
50476	657.490.1701	1100	
50477	655.490.1601	1094	
50478	655.490.2201	996, 997, 1091, 1125, 1126	
50478	655.492.2201	996, 997, 1091, 1125, 1126	
50479	655.490.2301	1092, 1095, 1099	
50482	655.490.1801	1124	
50483	655.490.1901	1124	
50488		870	
50490	645.490.3101	1093	
50498	970.490.0301	1133	
50499	948.490.0301	1137	
50499	948.490.1001	1137	
50500	620.490.0021	829, 830, 831, 832, 833, 834, 835, 837, 838, 839, 840	
		841, 842, 843, 844, 845, 846, 847, 848, 849, 850, 852	
			885, 900, 901, 902, 903, 905, 906, 908, 909, 910, 911
			912, 913, 914, 915, 916, 917, 918, 920, 921, 922, 923
			924, 925, 926, 956, 959, 960, 961, 963, 964, 965, 966
			967, 968, 969, 970, 971, 972, 973, 974, 975, 976, 977
			978, 982, 983, 984, 985, 998, 999, 1000, 1014, 1015, 1016
			1017, 1022, 1034, 1035
50501	620.490.1621	891, 892, 893	
50504	645.490.0121	986, 1118, 1120	
50505	645.490.0221	1119, 1120	
50506		1093	
50603	360.492.1407	731, 735, 738, 740, 743	
50604	360.492.1507	731, 740, 743	
50608	360.492.1907	734, 736, 737, 739, 740, 741, 742, 744, 772, 792, 793	
		795, 806, 807, 817, 941, 953	
50609	383.492.0907	744	
50621	387.492.0804	827, 858, 881, 907, 954, 1004, 1006, 1011	
50631	309.492.1004	719	
50640	310.492.0904	710, 720	
50644	387.492.7804	993	
50653	624.492.0504	830, 831, 833, 834, 852, 885, 893, 900, 901, 902, 905	
		913, 920, 921, 922, 923, 924, 925, 926, 998, 999, 1000	
		1022	
50658	617.492.0204	750, 763, 765, 768, 776, 780, 783, 786, 804, 808, 815	
		820, 861, 870, 871, 943, 945, 947, 951	
50660	617.492.0714	813	
50665	346.492.1104	899	
50678	381.492.4206	736, 770, 778, 792, 794, 806	
50679	381.492.1204	770, 771, 794	
50680	387.492.8704	787, 811, 812, 821, 854, 855, 859, 879, 880, 886, 887	
50680	387.492.8804	787, 811, 812, 821, 854, 855, 859, 879, 880, 886, 887	
50683	381.492.4704	793	
50684	381.492.2704	792, 793	
50691	387.492.6904	993	
50711	310.492.0604	719	
50712	309.490.5121	719	
50713	309.492.3301	726	
50717	360.492.1707	743	
50724	310.492.1204	713, 719	
50725	310.492.1104	726	
50726	309.492.5504	711, 713, 715, 716, 721, 722, 725	
50740	620.492.6004	1003	
50741	620.492.6104	1003	
50742	310.492.1804	714	
50748	622.492.0304	929, 930, 931, 933, 934, 938, 939	
50749	622.492.0404	929, 930, 931, 933, 934, 938, 939	
50750	318.492.4304	729, 730, 733	
50753	310.492.2204	726	



INDEX

DINEX-OE

		787, 788, 790, 792, 793, 794, 795, 796, 797, 798, 799			
		800, 801, 802, 803, 804, 805, 806, 807, 808, 810, 811			
		812, 813, 814, 815, 817, 818, 820, 821, 822, 829, 830			
		831, 832, 833, 834, 835, 837, 838, 839, 840, 841, 842			
		843, 844, 845, 846, 847, 848, 849, 850, 852, 865, 869			
		873, 878, 882, 885, 891, 892, 893, 896, 898, 900, 901			
		902, 903, 905, 906, 908, 909, 910, 911, 912, 913, 914			
		915, 916, 917, 918, 920, 921, 922, 923, 924, 925, 926			
		929, 930, 931, 932, 933, 934, 935, 936, 937, 939, 940			
		941, 942, 943, 944, 945, 947, 949, 950, 951, 953, 956			
		959, 960, 961, 963, 964, 965, 966, 967, 968, 969, 970			
		971, 972, 973, 974, 975, 976, 977, 978, 979, 982, 983			
		984, 985, 986, 994, 995, 998, 999, 1000, 1007, 1010, 1014			
		1015, 1016, 1017, 1018, 1022, 1024, 1034, 1035, 1048			
		1049, 1050, 1051, 1052, 1053, 1054, 1056, 1058, 1059			
		1060, 1063, 1065, 1066, 1068, 1087, 1107, 1109, 1113			
		1115, 1116, 1118, 1119, 1120, 1123, 1127, 1128			
50810	620.997.0490	746, 747, 748, 749, 750, 751, 752, 753, 754, 755, 756			
		757, 758, 759, 760, 761, 762, 766, 773, 774, 781, 782			
		783, 784, 785, 786, 787, 788, 789, 790, 791, 796, 797			
		798, 799, 800, 801, 805, 808, 809, 810, 811, 812, 813			
		814, 815, 816, 818, 819, 823, 824, 828, 833, 834, 835			
		836, 851, 852, 854, 855, 856, 860, 862, 863, 864, 865			
		866, 867, 868, 870, 872, 873, 874, 876, 879, 880, 881			
		882, 883, 884, 885, 886, 887, 888, 889, 890, 891, 892			
		893, 894, 896, 897, 898, 900, 902, 903, 905, 906, 919			
		920, 921, 922, 923, 926, 928, 929, 930, 931, 933, 934			
		942, 945, 946, 947, 948, 949, 950, 951, 952, 956, 957			
		959, 961, 962, 965, 966, 978, 980, 981, 983, 987, 989			
		990, 992, 994, 995, 998, 999, 1001, 1003, 1005, 1007			
		1009, 1010, 1012, 1018, 1019, 1020, 1022, 1024, 1025			
		1026, 1027, 1028, 1029, 1030, 1121, 1122, 1127, 1129			
		1130, 1133			
50811	623.492.0140	837, 838, 842, 844, 846, 848, 850, 908, 910, 913, 915			
		964, 972, 973, 974, 975, 976, 985, 994, 1014, 1016, 1028			
		1035			
50813	621.490.0042	828, 836, 851, 860, 873, 874, 875, 883, 889, 890, 894			
		895, 896, 897, 919, 929, 930, 931, 932, 933, 934, 935			
		936, 937, 938, 939, 957, 962, 980, 981, 987, 992, 1003			
		1005, 1007, 1008, 1009, 1010, 1012, 1018, 1019, 1020			
		1021, 1023, 1024, 1025, 1036, 1087, 1107, 1109, 1113			
		1115, 1116			
50813	655.490.0942	828, 836, 851, 860, 873, 874, 875, 883, 889, 890, 894			
		895, 896, 897, 919, 929, 930, 931, 932, 933, 934, 935			
		936, 937, 938, 939, 957, 962, 980, 981, 987, 992, 1003			
		1005, 1007, 1008, 1009, 1010, 1012, 1018, 1019, 1020			
		1021, 1023, 1024, 1025, 1036, 1087, 1107, 1109, 1113			
		1115, 1116			
		700, 701, 702, 703, 704, 705, 706, 707, 708, 709			
		710, 711, 712, 713, 714, 715, 716, 717, 718, 719			
		720, 721, 722, 723, 724, 725, 726, 727, 728, 729			
		730, 731, 732, 733, 734, 735, 736, 737, 738, 739			
		740, 741, 742, 743, 744, 745, 746, 747, 748, 749			
		750, 751, 752, 753, 754, 755, 756, 757, 758, 759			
		760, 761, 762, 763, 764, 765, 766, 767, 768, 769			
		770, 771, 772, 773, 774, 775, 776, 777, 778, 779			
		780, 781, 782, 783, 784, 785, 786, 787, 788, 789, 790			
		791, 792, 793, 794, 795, 796, 797, 798, 799, 800			
		801, 802, 803, 804, 805, 806, 807, 808, 809, 810			
		811, 812, 813, 814, 815, 816, 817, 818, 819, 820			
		821, 822, 823, 824, 825, 826, 827, 828, 829, 830			
		831, 832, 833, 834, 835, 836, 837, 838, 839, 840			
		841, 842, 843, 844, 845, 846, 847, 848, 849, 850			
		851, 852, 853, 854, 855, 856, 857, 858, 859, 860			
		861, 862, 863, 864, 865, 866, 867, 868, 869, 870			
		871, 872, 873, 874, 875, 876, 877, 878, 879, 880			
		881, 882, 883, 884, 885, 886, 887, 888, 889, 890			
		891, 892, 893, 894, 895, 896, 897, 898, 899, 900			
		901, 902, 903, 904, 905, 906, 907, 908, 909, 910			
		911, 912, 913, 914, 915, 916, 917, 918, 919, 920			
		921, 922, 923, 924, 925, 926, 927, 928, 929, 930			
		931, 932, 933, 934, 935, 936, 937, 938, 939, 940			
		941, 942, 943, 944, 945, 946, 947, 948, 949, 950			
		951, 952, 953, 954, 955, 956, 957, 958, 959, 960			
		961, 962, 963, 964, 965, 966, 967, 968, 969, 970			
		971, 972, 973, 974, 975, 976, 977, 978, 979, 980			
		981, 982, 983, 984, 985, 986, 987, 988, 989, 990			
		991, 992, 993, 994, 995, 996, 997, 998, 999, 1000			
		1001, 1002, 1003, 1004, 1005, 1006, 1007, 1008, 1009			
		1010, 1011, 1012, 1013, 1014, 1015, 1016, 1017, 1018			
		1019, 1020, 1021, 1022, 1023, 1024, 1025, 1026, 1027			
		1028, 1029, 1030, 1031, 1032, 1033, 1034, 1035, 1036			
		1037, 1038, 1039, 1040, 1041, 1042, 1043, 1044, 1045			
		1046, 1047, 1048, 1049, 1050, 1051, 1052, 1053, 1054			
		1055, 1056, 1057, 1058, 1059, 1060, 1061, 1062, 1063			
		1064, 1065, 1066, 1067, 1068, 1069, 1070, 1071, 1072			
		1073, 1074, 1075, 1076, 1077, 1078, 1079, 1080, 1081			
		1082, 1083, 1084, 1085, 1086, 1087, 1088, 1089, 1090, 1091			
		1092, 1093, 1094, 1095, 1096, 1097, 1098, 1099, 1100			
		1101, 1102, 1103, 1104, 1105, 1106, 1107, 1108, 1109			
		1110, 1111, 1112, 1113, 1114, 1115, 1116, 1117, 1118			
		1119, 1120, 1121, 1122, 1123, 1124, 1125, 1126, 1127			
		1128, 1129, 1130, 1131, 1132, 1133, 1134, 1135, 1136			
		1137, 1138, 1139, 1140, 1141, 1142, 1143, 1144, 1145			
		1146, 1147, 1148, 1149, 1150, 1151, 1152, 1153, 1154			
		1155, 1156, 1157, 1158, 1159, 1160, 1161, 1162, 1163			
		1164, 1165, 1166, 1167, 1168, 1169, 1170, 1171, 1172			
		1173, 1174, 1175, 1176, 1177, 1178, 1179, 1180, 1181			
		1182, 1183, 1184, 1185, 1186, 1187, 1188, 1189, 1190, 1191			
		1192, 1193, 1194, 1195, 1196, 1197, 1198, 1199, 1200			
		1201, 1202, 1203, 1204, 1205, 1206, 1207, 1208, 1209			
		1210, 1211, 1212, 1213, 1214, 1215, 1216, 1217, 1218			
		1219, 1220, 1221, 1222, 1223, 1224, 1225, 1226, 1227			
		1228, 1229, 1230, 1231, 1232, 1233, 1234, 1235, 1236			
		1237, 1238, 1239, 1240, 1241, 1242, 1243, 1244, 1245			
		1246, 1247, 1248, 1249, 1250, 1251, 1252, 1253, 1254			
		1255, 1256, 1257, 1258, 1259, 1260, 1261, 1262, 1263			
		1264, 1265, 1266, 1267, 1268, 1269, 1270, 1271, 1272			
		1273, 1274, 1275, 1276, 1277, 1278, 1279, 1280, 1281			
		1282, 1283, 1284, 1285, 1286, 1287, 1288, 1289, 1290, 1291			
		1292, 1293, 1294, 1295, 1296, 1297, 1298, 1299, 1300			
		1301, 1302, 1303, 1304, 1305, 1306, 1307, 1308, 1309			
		1310, 1311, 1312, 1313, 1314, 1315, 1316, 1317, 1318			
		1319, 1320, 1321, 1322, 1323, 1324, 1325, 1326, 1327			
		1328, 1329, 1330, 1331, 1332, 1333, 1334, 1335, 1336			
		1337, 1338, 1339, 1340, 1341, 1342, 1343, 1344, 1345			
		1346, 1347, 1348, 1349, 1350, 1351, 1352, 1353, 1354			
		1355, 1356, 1357, 1358, 1359, 1360, 1361, 1362, 1363			
		1364, 1365, 1366, 1367, 1368, 1369, 1370, 1371, 1372			
		1373, 1374, 1375, 1376, 1377, 1378, 1379, 1380, 1381			
		1382, 1383, 1384, 1385, 1386, 1387, 1388, 1389, 1390, 1391			
		1392, 1393, 1394, 1395, 1396, 1397, 1398, 1399, 1400			
		1401, 1402, 1403, 1404, 1405, 1406, 1407, 1408, 1409			
		1410, 1411, 1412, 1413, 1414, 1415, 1416, 1417, 1418			
		1419, 1420, 1421, 1422, 1423, 1424, 1425, 1426, 1427			
		1428, 1429, 1430, 1431, 1432, 1433, 1434, 1435, 1436			
		1437, 1438, 1439, 1440, 1441, 1442, 1443, 1444, 1445			
		1446, 1447, 1448, 1449, 1450, 1451, 1452, 1453, 1454			
		1455, 1456, 1457, 1458, 1459, 1460, 1461, 1462, 1463			
		1464, 1465, 1466, 1467, 1468, 1469, 1470, 1471, 1472			
		1473, 1474, 1475, 1476, 1477, 1478, 1479, 1480, 1481			
		1482, 1483, 1484, 1485, 1486, 1487, 1488, 1489, 1490, 1491			
		1492, 1493, 1494, 1495, 1496, 1497, 1498, 1499, 1500			
		1501, 1502, 1503, 1504, 1505, 1506, 1507, 1508, 1509			
		1510, 1511, 1512, 1513, 1514, 1515, 1516, 1517, 1518			
		1519, 1520, 1521, 1522, 1523, 1524, 1525, 1526, 1527			

INDEX

DINEX-OE

Manufactures part numbers are quoted for reference only.

		994, 995, 998, 999, 1003, 1005, 1007, 1009, 1010, 1012 1018, 1019, 1020, 1022, 1024, 1025, 1026, 1027, 1028 1029, 1030, 1061, 1062, 1071, 1121, 1122			
50829	601.490.0390	718		50870	617.490.0542
50829	601.997.0390	718			746, 752, 782, 784, 789, 791, 809, 816, 819, 823, 824 862, 863, 867, 868, 946, 948, 952, 1073, 1074, 1075, 1076 1077, 1078, 1079, 1111, 1121, 1122
50849	621.997.0090	939, 979, 986, 996, 997, 1002, 1031, 1032, 1037, 1038 1039, 1040, 1041, 1073, 1075, 1077, 1078, 1079, 1080 1089, 1090, 1091, 1092, 1093, 1094, 1095, 1096, 1097 1098, 1099, 1100, 1101, 1102, 1103, 1104, 1105, 1106 1107, 1108, 1110, 1111, 1112, 1113, 1114, 1118, 1119 1120, 1123, 1124, 1125, 1126		50871	616.492.0941
					756, 758, 759, 760, 761, 762, 764, 765, 766, 773, 774 776, 781, 783, 790, 796, 797, 798, 799, 802, 803, 804 805, 808, 815, 818, 942, 944, 947, 951
50850	309.491.0041	711, 713, 714, 715, 716, 721, 725, 726		50871	617.492.3441
50852	620.997.0590	745, 763, 764, 765, 767, 768, 776, 780, 802, 803, 804 839, 840, 841, 843, 845, 847, 849, 861, 869, 870, 871 877, 878, 909, 911, 912, 914, 916, 917, 936, 937, 938 943, 944, 967, 968, 969, 970, 977, 1013, 1015, 1017, 1033 1034, 1081, 1082, 1083, 1084, 1085, 1086, 1087, 1088 1109, 1115, 1116, 1117, 1131, 1132, 1134, 1135			617.492.0241
					750, 751, 753, 757, 762, 764, 774, 785, 786, 788, 808 810, 811, 812, 820, 821, 822, 943, 945, 947, 949, 950 994, 995
50853	668.490.0241	1044, 1045		50872	673.492.2041
50853	668.492.2140	1044, 1045			750, 751, 753, 757, 762, 764, 774, 785, 786, 788, 808 810, 811, 812, 820, 821, 822, 943, 945, 947, 949, 950 994, 995
50855	673.491.1141	1043		50873	617.492.0141
50855	673.491.2241	1043			802, 803, 804, 805, 808, 812, 815, 818, 820, 931, 944 945, 947, 949, 950, 951, 994, 995
50856	674.491.2841	1054, 1056, 1058, 1068		50874	617.491.0616
50856	674.491.2841 MERCEDE	1054, 1056, 1058, 1068			750, 751, 753, 773, 774, 776, 783, 785, 786, 787, 788 790, 796, 800, 801, 808, 810, 811, 812, 815, 818, 820 821, 822, 942, 945, 947, 949, 950, 951, 994, 995
50857	674.491.0541	1048, 1049, 1050, 1053, 1059, 1060, 1063, 1065, 1066		50877	616.491.0040
50858	674.490.0140	1048, 1050, 1053, 1060, 1063, 1065, 1066			728, 756, 757, 758, 759, 760, 761, 762, 764, 765, 766 773, 774, 776, 781, 796, 797, 798, 799, 800, 801, 802 803, 804, 805, 942, 943, 944, 949, 950, 1042, 1046, 1047
50859	674.490.2040	1048, 1049, 1050, 1053, 1059, 1060, 1063, 1065, 1066		50877	669.490.0041
50860	674.491.2641	870, 1051, 1052, 1055, 1057, 1058, 1059, 1061, 1062 1064, 1065, 1067, 1068, 1069, 1070, 1071, 1072			728, 756, 757, 758, 759, 760, 761, 762, 764, 765, 766 773, 774, 776, 781, 796, 797, 798, 799, 800, 801, 802 803, 804, 805, 942, 943, 944, 949, 950, 1042, 1046, 1047
				50879	616.492.2141
50860	674.491.4541	870, 1051, 1052, 1055, 1057, 1058, 1059, 1061, 1062 1064, 1065, 1067, 1068, 1069, 1070, 1071, 1072			757, 760, 761, 762, 774, 805, 943
				50880	617.491.1216
50861	381.492.1941	731, 732, 735, 738, 740, 769, 770, 771, 772, 775, 777 778, 779, 792, 793, 794, 795, 806, 807, 817, 940, 941 953			756, 757, 758, 759, 760, 761, 762, 764, 765, 766, 781 797, 798, 799, 802, 803, 804, 805, 944
				50881	381.491.0416
50863	381.492.2241	731, 735			734, 736, 737, 738, 739, 740, 741, 742, 769, 770, 771 772, 775, 777, 778, 779, 792, 793, 794, 795, 806, 807 813, 817, 940, 941, 953
50864	383.492.0140	769, 770, 771, 772, 775, 777, 778, 779, 792, 793, 794 795, 806, 807, 817, 940, 941, 953		50883	383.492.7941
					736, 739, 775, 779, 795
50865	383.492.1041	734, 736, 737, 739, 741, 742, 748, 749, 755, 814, 865		50888	383.490.0040
50867	617.491.1316	750, 751, 753, 756, 757, 758, 759, 760, 761, 762, 764 765, 766, 773, 774, 776, 781, 783, 785, 786, 787, 788 790, 797, 798, 799, 802, 803, 804, 805, 808, 810, 811 812, 815, 818, 820, 821, 822, 942, 943, 944, 945, 947 949, 950, 951, 994, 995, 1048, 1049, 1050, 1051, 1052 1054, 1056, 1058, 1060, 1063, 1066, 1068			769, 770, 771, 772, 775, 777, 778, 779, 792, 793, 794 795, 806, 807, 817, 940, 941, 953
				50892	617.492.3641
50870	617.490.0142	746, 752, 782, 784, 789, 791, 809, 816, 819, 823, 824 862, 863, 867, 868, 946, 948, 952, 1073, 1074, 1075, 1076 1077, 1078, 1079, 1111, 1121, 1122			979
				50893	619.492.1041
					819, 824, 1077, 1078
				50895	617.490.0042
					748, 749, 755, 814, 865
				50896	617.492.0140
					810, 813, 822, 949, 950
				50897	617.492.6341
					810, 813, 822, 949, 950
				50903	302.490.0080
					734, 736, 737, 738, 739, 741, 744, 746, 747, 748, 749 750, 751, 752, 753, 754, 755, 756, 757, 758, 759, 760 761, 762, 766, 769, 770, 771, 772, 773, 774, 775, 776 777, 778, 779, 782, 783, 784, 785, 786, 787, 788, 789



INDEX

DINEX-OE

		790, 791, 792, 793, 794, 795, 796, 797, 798, 799, 800
		801, 805, 806, 807, 808, 809, 810, 811, 812, 813, 814
		815, 816, 817, 818, 819, 820, 821, 822, 823, 824, 825
		826, 827, 828, 829, 830, 831, 832, 833, 834, 835, 836
		851, 852, 853, 854, 855, 856, 857, 858, 859, 860, 862
		863, 864, 866, 867, 868, 869, 872, 873, 874, 875, 876
		878, 879, 880, 881, 882, 883, 884, 885, 886, 887, 888
		889, 890, 891, 892, 893, 894, 895, 896, 897, 898, 900
		901, 902, 903, 904, 905, 906, 907, 918, 919, 920, 922
		924, 925, 927, 928, 929, 930, 931, 932, 933, 934, 940
		941, 942, 945, 946, 947, 948, 949, 950, 951, 952, 953
		954, 955, 956, 957, 958, 959, 960, 961, 962, 963, 965
		966, 978, 980, 981, 982, 983, 984, 987, 988, 989, 990
		991, 992, 993, 994, 995, 998, 999, 1000, 1003, 1004, 1005
		1006, 1007, 1008, 1009, 1010, 1011, 1012, 1013, 1018
		1019, 1020, 1021, 1022, 1023, 1024, 1025, 1026, 1027
		1028, 1029, 1036, 1081, 1082, 1083, 1084, 1085, 1086
		1087, 1088, 1115, 1116, 1117, 1121, 1122
50903	442.492.0080	734, 736, 737, 738, 739, 741, 744, 746, 747, 748, 749
		750, 751, 752, 753, 754, 755, 756, 757, 758, 759, 760
		761, 762, 766, 769, 770, 771, 772, 773, 774, 775, 776
		777, 778, 779, 782, 783, 784, 785, 786, 787, 788, 789
		790, 791, 792, 793, 794, 795, 796, 797, 798, 799, 800
		801, 805, 806, 807, 808, 809, 810, 811, 812, 813, 814
		815, 816, 817, 818, 819, 820, 821, 822, 823, 824, 825
		826, 827, 828, 829, 830, 831, 832, 833, 834, 835, 836
		851, 852, 853, 854, 855, 856, 857, 858, 859, 860, 862
		863, 864, 866, 867, 868, 869, 872, 873, 874, 875, 876
		878, 879, 880, 881, 882, 883, 884, 885, 886, 887, 888
		889, 890, 891, 892, 893, 894, 895, 896, 897, 898, 900
		901, 902, 903, 904, 905, 906, 907, 918, 919, 920, 922
		924, 925, 927, 928, 929, 930, 931, 932, 933, 934, 940
		941, 942, 945, 946, 947, 948, 949, 950, 951, 952, 953
		954, 955, 956, 957, 958, 959, 960, 961, 962, 963, 965
		966, 978, 980, 981, 982, 983, 984, 987, 988, 989, 990
		991, 992, 993, 994, 995, 998, 999, 1000, 1003, 1004, 1005
		1006, 1007, 1008, 1009, 1010, 1011, 1012, 1013, 1018
		1019, 1020, 1021, 1022, 1023, 1024, 1025, 1026, 1027
		1028, 1029, 1036, 1081, 1082, 1083, 1084, 1085, 1086
		1087, 1088, 1115, 1116, 1117, 1121, 1122
50904	309.490.0037	710, 711, 712, 713, 714, 715, 719, 720, 721, 722, 723
		725, 726, 727, 729, 730, 733, 1043, 1048, 1049, 1050
		1053, 1059, 1060, 1063, 1064, 1065, 1066, 1067, 1069
		1070, 1071, 1072
50910	001.987.5340	714, 719, 726, 734, 736, 737, 739, 741, 742, 744, 757
		760, 761, 762, 764, 765, 766, 767, 768, 774, 776, 781
		787, 788, 790, 795, 797, 798, 799, 802, 803, 804, 805

		810, 811, 812, 813, 818, 821, 822, 861, 864, 866, 871
		872, 941, 942, 943, 944, 949, 950, 953, 995, 1052, 1053
		1058, 1061, 1062, 1067, 1069, 1070, 1071, 1072
50910	001.987.9640	714, 719, 726, 734, 736, 737, 739, 741, 742, 744, 757
		760, 761, 762, 764, 765, 766, 767, 768, 774, 776, 781
		787, 788, 790, 795, 797, 798, 799, 802, 803, 804, 805
		810, 811, 812, 813, 818, 821, 822, 861, 864, 866, 871
		872, 941, 942, 943, 944, 949, 950, 953, 995, 1052, 1053
		1058, 1061, 1062, 1067, 1069, 1070, 1071, 1072
50910	384.987.7140	714, 719, 726, 734, 736, 737, 739, 741, 742, 744, 757
		760, 761, 762, 764, 765, 766, 767, 768, 774, 776, 781
		787, 788, 790, 795, 797, 798, 799, 802, 803, 804, 805
		810, 811, 812, 813, 818, 821, 822, 861, 864, 866, 871
		872, 941, 942, 943, 944, 949, 950, 953, 995, 1052, 1053
		1058, 1061, 1062, 1067, 1069, 1070, 1071, 1072
50912	667.490.0037	717, 718, 724, 728, 1042, 1044, 1045, 1046, 1047
50913	0201.141.00	763, 764, 765, 767, 768, 780, 781, 802, 803, 804, 837
		838, 839, 840, 841, 842, 843, 844, 845, 846, 847, 848
		849, 850, 861, 870, 871, 899, 908, 909, 910, 911, 912
		913, 914, 915, 916, 917, 921, 923, 926, 935, 936, 937
		938, 943, 944, 964, 967, 968, 969, 970, 971, 972, 973
		974, 975, 976, 977, 985, 1014, 1015, 1016, 1017, 1034
		1035, 1052, 1053, 1058, 1060, 1061, 1062, 1063, 1064
		1065, 1066, 1067, 1068, 1069, 1070, 1071
50913	0201.178.00	763, 764, 765, 767, 768, 780, 781, 802, 803, 804, 837
		838, 839, 840, 841, 842, 843, 844, 845, 846, 847, 848
		849, 850, 861, 870, 871, 899, 908, 909, 910, 911, 912
		913, 914, 915, 916, 917, 921, 923, 926, 935, 936, 937
		938, 943, 944, 964, 967, 968, 969, 970, 971, 972, 973
		974, 975, 976, 977, 985, 1014, 1015, 1016, 1017, 1034
		1035, 1052, 1053, 1058, 1060, 1061, 1062, 1063, 1064
		1065, 1066, 1067, 1068, 1069, 1070, 1071
50913	350.492.0080	763, 764, 765, 767, 768, 780, 781, 802, 803, 804, 837
		838, 839, 840, 841, 842, 843, 844, 845, 846, 847, 848
		849, 850, 861, 870, 871, 899, 908, 909, 910, 911, 912
		913, 914, 915, 916, 917, 921, 923, 926, 935, 936, 937
		938, 943, 944, 964, 967, 968, 969, 970, 971, 972, 973
		974, 975, 976, 977, 985, 1014, 1015, 1016, 1017, 1034
		1035, 1052, 1053, 1058, 1060, 1061, 1062, 1063, 1064
		1065, 1066, 1067, 1068, 1069, 1070, 1071
50914	917.003.060003	710, 711, 712, 713, 714, 721, 722, 723, 727, 729
50915	312.492.1080	727, 729, 730, 731, 732, 733, 735, 740, 742, 743
50915	442.492.0280	727, 729, 730, 731, 732, 733, 735, 740, 742, 743
50916	625.492.0040	939, 979, 986, 996, 997, 1002, 1031, 1032, 1037, 1038
		1039, 1040, 1041, 1073, 1075, 1077, 1078, 1079, 1080
		1089, 1090, 1091, 1092, 1093, 1094, 1095, 1096, 1097
		1098, 1099, 1100, 1101, 1102, 1103, 1104, 1105, 1106



INDEX

DINEX-OE

Manufactures part numbers are quoted for reference only

		1107, 1108, 1110, 1111, 1112, 1113, 1114, 1118, 1119			1119, 1121, 1122
		1120, 1123, 1124, 1125, 1126		50962	624.492.0841
50917	620.492.0940	745, 763, 764, 765, 767, 768, 780, 781, 802, 803, 804			746, 752, 784, 789, 809, 830, 831, 834, 837, 838, 839
		839, 840, 841, 843, 845, 847, 849, 861, 869, 870, 871			840, 841, 844, 845, 850, 862, 863, 867, 900, 912, 914
		877, 878, 909, 911, 912, 914, 916, 917, 935, 936, 937			915, 916, 917, 952, 1014, 1015, 1034, 1035, 1076, 1079
		938, 944, 967, 968, 969, 970, 977, 1013, 1015, 1017, 1033			1119, 1121, 1122
		1034, 1081, 1082, 1083, 1084, 1085, 1086, 1087, 1088		50968	383.492.1841
		1109, 1115, 1116, 1117			797, 798, 799
50917	674.492.0340	745, 763, 764, 765, 767, 768, 780, 781, 802, 803, 804		50977	667.492.5741
		839, 840, 841, 843, 845, 847, 849, 861, 869, 870, 871			1127
		877, 878, 909, 911, 912, 914, 916, 917, 935, 936, 937		50978	667.490.0441
		938, 944, 967, 968, 969, 970, 977, 1013, 1015, 1017, 1033			1127, 1128
		1034, 1081, 1082, 1083, 1084, 1085, 1086, 1087, 1088		50980	662.492.6241
		1109, 1115, 1116, 1117			1128
		745, 763, 764, 765, 767, 768, 780, 781, 802, 803, 804		50980	667.492.6241
		839, 840, 841, 843, 845, 847, 849, 861, 869, 870, 871			1128
		877, 878, 909, 911, 912, 914, 916, 917, 935, 936, 937		50986	942.997.0090
		938, 944, 967, 968, 969, 970, 977, 1013, 1015, 1017, 1033			1136, 1139
		1034, 1081, 1082, 1083, 1084, 1085, 1086, 1087, 1088		50987	942.490.0041
		1109, 1115, 1116, 1117			1136, 1139
50919	DICHTUNG/GASKET	756, 757, 758, 759, 760, 761, 796, 797, 798, 799, 800		50987	942.490.0341
		801, 1048, 1049, 1050, 1051, 1054, 1055, 1056, 1057			1136, 1139
		1059, 1072		50988	942.490.0441
		745, 1048, 1049, 1050, 1051, 1052, 1053, 1054, 1055			1136, 1139
50924	674.492.0040	1056, 1057, 1058, 1059, 1060, 1061, 1062, 1063, 1064		50994	655.490.1630
		1065, 1066, 1067, 1068, 1069, 1070, 1071, 1072, 1132			996, 997, 1080, 1089, 1090, 1091, 1092, 1094, 1095, 1096
		1134, 1135			1097, 1098, 1099, 1100, 1124, 1125, 1126
50925	309.492.1441	1047, 1048, 1049, 1059, 1063, 1064, 1065, 1066, 1067		50994	655.490.1930
		1069, 1070, 1071, 1072			996, 997, 1080, 1089, 1090, 1091, 1092, 1094, 1095, 1096
50925	673.492.1041	1047, 1048, 1049, 1059, 1063, 1064, 1065, 1066, 1067			1097, 1098, 1099, 1100, 1124, 1125, 1126
		1069, 1070, 1071, 1072		51116	309.492.6801
50926	313.392.0340	728, 745, 1043, 1047, 1048, 1049, 1050, 1051, 1054, 1055			715
		1056, 1057, 1059, 1072, 1127, 1128, 1130, 1133		51118	620.490.2325
		728, 745, 1043, 1047, 1048, 1049, 1050, 1051, 1054, 1055			842, 844, 846, 908, 913, 971, 974, 975, 1014, 1016
		1056, 1057, 1059, 1072, 1127, 1128, 1130, 1133		51119	620.490.2025
		1052, 1053, 1058, 1060, 1061, 1062, 1066, 1067, 1068			842, 844, 846, 908, 913, 971, 974, 975, 1014, 1016
		1069, 1070, 1071, 1134, 1135		51125	621.490.0065
50929	384.987.7140	1043			939, 979, 986, 996, 997, 1002, 1031, 1032, 1037, 1038
50941	620.524.0340	1052, 1058, 1061, 1062			1039, 1040, 1041, 1073, 1075, 1077, 1078, 1079, 1080
50945	668.492.0340	728, 1042, 1044, 1046, 1061, 1071, 1127, 1128, 1133			1089, 1090, 1091, 1092, 1093, 1094, 1095, 1096, 1097
50947	674.491.5741	1071			1098, 1099, 1100, 1101, 1102, 1103, 1104, 1105, 1106
50952	619.492.1341	816, 946, 948			1107, 1108, 1110, 1111, 1112, 1113, 1114, 1118, 1119
50956	389.492.2241	1031			1120, 1123, 1124, 1125, 1126
50956	652.490.0242	1031		51125	834.100.0254
50956	652.490.0642	1031			939, 979, 986, 996, 997, 1002, 1031, 1032, 1037, 1038
50957	360.492.3541	776, 804, 943			1039, 1040, 1041, 1073, 1075, 1077, 1078, 1079, 1080
50962	619.492.1341	746, 752, 784, 789, 809, 830, 831, 834, 837, 838, 839			1089, 1090, 1091, 1092, 1093, 1094, 1095, 1096, 1097
		840, 841, 844, 845, 850, 862, 863, 867, 900, 912, 914			1098, 1099, 1100, 1101, 1102, 1103, 1104, 1105, 1106
		915, 916, 917, 952, 1014, 1015, 1034, 1035, 1076, 1079			1107, 1108, 1110, 1111, 1112, 1113, 1114, 1118, 1119
		1119, 1121, 1122			1120, 1123, 1124, 1125, 1126
50962	624.492.0741	746, 752, 784, 789, 809, 830, 831, 834, 837, 838, 839		51126	621.492.0008
		840, 841, 844, 845, 850, 862, 863, 867, 900, 912, 914			939, 979, 986, 996, 997, 1002, 1031, 1032, 1037, 1038
		915, 916, 917, 952, 1014, 1015, 1034, 1035, 1076, 1079			1039, 1040, 1041, 1073, 1074, 1075, 1077, 1078, 1079
					1080, 1089, 1090, 1091, 1092, 1093, 1094, 1095, 1096
					1097, 1098, 1099, 1100, 1101, 1102, 1103, 1104, 1105
					1106, 1107, 1108, 1110, 1111, 1112, 1113, 1114, 1118
					1119, 1120, 1123, 1124, 1125, 1126
				51127	655.490.4619
					877, 1081, 1084, 1085, 1086, 1088
				51128	669.490.1219
					728
				51129	669.492.1001
					728
				51130	668.490.0519
					1044
				51131	668.490.0819
					1042, 1044
				51133	669.490.1119
					1046, 1047
				51134	669.490.0619
					1046
				51136	673.490.2719
					1043



INDEX

DINEX-OE

51138	309.490.2119	710	980, 983, 1018, 1019, 1020, 1022, 1024, 1025
51145	383.492.3701	732, 735, 738, 740	966
51146	619.490.2020	746, 752, 782, 784, 789, 809, 816, 862, 863, 867, 868	966
		948, 952	839, 840, 841, 843, 845, 847, 849, 909, 911, 912, 914
51147	619.490.1920	746, 752, 782, 784, 789, 809, 816, 862, 863, 867, 868	915, 916, 917, 967, 970, 976, 977, 1015, 1017, 1034
		948, 952	839, 840, 841, 843, 845, 847, 849, 909, 911, 912, 914
51148	617.490.6620	748, 755, 814, 865	915, 916, 917, 967, 970, 976, 977, 1015, 1017, 1034
51149	617.490.6520	748, 755, 814, 865	837, 850
51156	620.490.3119	828, 835, 836, 851, 873, 874, 889, 890, 894, 896, 897	837, 850
		919, 962, 980, 987, 990, 992, 1007, 1009, 1010, 1018	51205 645.490.0219 1118, 1119, 1120
		1019, 1020, 1024, 1025	51206 645.490.0319 1118, 1119, 1120
51157	620.490.3019	828, 835, 836, 851, 873, 874, 889, 890, 894, 896, 897	51207 621.490.1419 855, 887
		919, 962, 980, 987, 990, 992, 1007, 1009, 1010, 1018	51208 624.490.2319 856, 876
		1019, 1020, 1024, 1025	51209 621.490.0519 854, 886
51158	616.490.0319	756, 757, 796, 797	51210 621.490.1519 855, 887
51159	616.490.0025	756, 757, 758, 759, 760, 761, 796, 797, 798, 799, 800	51211 624.490.2419 856, 876
		801	51212 621.490.0625 854, 855, 856, 873, 874, 879, 880, 881, 882, 883, 884
51162	616.490.0020	774, 942	885, 886, 887, 888, 889, 894, 896, 1009, 1010, 1018, 1019
51170	620.492.0208	745, 763, 764, 765, 767, 768, 776, 780, 781, 802, 803	1020
		804, 839, 840, 841, 843, 845, 847, 849, 861, 869, 870	51213 621.490.0725 854, 855, 856, 879, 880, 881, 882, 883, 884, 885, 886
		871, 877, 878, 909, 911, 912, 914, 915, 916, 917, 936	887, 888, 889, 894, 896, 1009, 1010
		937, 938, 943, 944, 967, 968, 969, 970, 977, 1013, 1015	51215 621.490.1719 882
		1017, 1034, 1081, 1082, 1083, 1084, 1085, 1086, 1087	51220 621.490.2419 888
		1088, 1109, 1115, 1116, 1117	51223 621.490.0419 854, 886
51172	617.490.2820	773	51225 621.490.0225 875, 918, 924, 925, 927, 982, 984, 1000, 1021, 1023, 1036
51173	617.490.1220	791, 819, 823, 824, 862, 863, 867, 868	51228 825
51173	619.490.1220	791, 819, 823, 824, 862, 863, 867, 868	51229 620.490.1325 918, 924, 925, 927, 982, 984, 1000, 1023, 1036
51174	617.490.1320	791, 819, 823, 824, 862, 863, 867, 868	51233 617.490.5420 994, 995
51174	619.490.1320	791, 819, 823, 824, 862, 863, 867, 868	51234 617.490.5320 995
51176	616.490.0919	764, 765, 776, 781, 802, 804, 943, 944	51235 617.490.6420 994
51177	616.490.1620	764, 765, 776, 802, 804, 943	51236 622.490.0325 930, 931, 933, 934, 1029
51178	617.490.4120	751, 787, 811, 812	51236 625.490.0325 930, 931, 933, 934, 1029
51179	617.490.4220	751, 787, 788, 790, 811, 812	51238 622.490.1025 938
51182	617.490.3020	949, 950	51255 647.490.0319 939
51183	617.490.2920	949, 950	51256 647.490.0519 939
51185	617.490.0025	820, 821, 822	51258 620.490.2319 959, 984
51193	620.490.2625	841, 843, 845, 847, 909, 914, 917, 968, 976, 977, 1015	51259 620.490.2419 959, 984
		1017	51263 624.490.1319 968, 969
51194	620.490.2425	839, 840, 849, 911, 912, 916, 967, 969, 970, 1034	51264 346.490.0519 899
51194	621.490.2425	839, 840, 849, 911, 912, 916, 967, 969, 970, 1034	51266 620.490.3219 1003, 1005, 1012, 1036
51195	621.490.0925	851, 852, 919, 920, 921, 923, 926, 928, 978, 980, 983	51267 620.490.3319 1003, 1005, 1012
		1022, 1024, 1025	51268 621.490.0620 1036
51196	620.490.2725	841, 843, 845, 847, 909, 914, 917, 968, 976, 977, 1015	51269 621.490.0720 1036
		1017	51270 619.490.2220 1026, 1027
51197	620.490.2525	839, 840, 849, 911, 912, 916, 936, 937, 967, 969, 970	51272 619.490.2320 1026, 1027
		1034	51274 622.490.0425 1029
51198	621.490.0825	851, 852, 873, 874, 919, 920, 921, 923, 926, 928, 978	51275 625.490.0019 1029



INDEX

DINEX-OE

Manufactures part numbers are quoted for reference only.

51276	625.490.0119	1029
51281	676.490.1419	1052, 1061, 1064, 1065, 1067, 1069, 1070
51290	674.490.0065	745, 1049, 1051, 1052, 1055, 1057, 1058, 1059, 1061 1062, 1063, 1064, 1067, 1068, 1069, 1070, 1071, 1072
51295	652.490.0025	746, 747, 782, 862, 863, 864, 872
51296	652.490.1720	746, 782, 862, 863, 867, 868
51297	652.490.1620	746, 782, 862, 863, 867, 868
51298	652.490.1120	763, 768, 780, 861, 870, 871
51299	652.490.0125	746, 747, 782, 862, 863, 864
51300	948.490.0801	1140
51301	973.490.0401	1134, 1135
51305		1137
51600	674.492.1804	1050
51601	674.492.2304	1050
51609	381.492.4106	732
51616	619.492.1204	819, 824
51618	617.492.3314	748, 755, 814, 865
51627	383.492.6204	736, 739, 769, 771, 775, 777, 779, 794, 795, 806, 817
51641	617.492.1314	810, 822, 949
51648	674.492.0704	1048, 1059
51649	617.492.1707	995
51650	619.492.0104	995
51651	617.492.3114	994
51655	622.492.0204	932, 936
51656	622.492.0104	932, 936
51657	622.492.1104	935, 937
51658	622.492.1004	935, 937
51665	619.492.3004	1027
51666	619.492.2904	1028
51668	619.492.0407	1028
51672	318.492.1307	729
51770	624.492.3004	1029
51771	624.492.3104	1029
51773	623.492.0404	1003, 1012
51774	620.492.5904	1003, 1012
51777	668.492.3504	728, 1042, 1044, 1046
51778	668.492.1504	728, 1042, 1044, 1046, 1128
51779	381.492.0204	734, 736, 737, 739, 741, 742, 769, 771, 772, 775, 777 779, 794, 795, 806
51787	652.492.0204	746, 862, 863, 867, 868, 1121, 1122
51787	652.492.5814	746, 862, 863, 867, 868, 1121, 1122
51791	617.492.1814	810, 822, 949
51792	TAILPIPE	1119
51798	655.492.0504	1013
51798	655.492.1014	1013
51798	655.492.6205	1013
51799	676.492.0804	1053, 1060

51800	621.490.0642	1027
51801	621.490.0642	876, 877, 1013, 1026, 1028, 1030, 1037, 1038, 1039, 1081 1082, 1083, 1084, 1085, 1086, 1088, 1092, 1093, 1101 1102, 1103, 1104, 1105, 1106, 1108, 1110, 1112, 1114 1117
51803	625.490.0042	1033, 1041
51806	652.490.0042	763, 767, 768, 780, 861, 864, 865, 866, 871, 872
51806	652.490.0442	763, 767, 768, 780, 861, 864, 865, 866, 871, 872
51807	387.492.0240	821, 825, 826, 827, 829, 830, 831, 832, 853, 857, 858 859, 875, 895, 901, 904, 907, 918, 924, 925, 927, 932 954, 955, 958, 960, 963, 971, 981, 982, 983, 984, 988 991, 993, 1000, 1004, 1006, 1008, 1011, 1021, 1023, 1036 1123
51814	655.492.0441	1123
51817	396.492.3241	1087, 1116, 1128
51817	620.492.6241	1087, 1116, 1128
51819	652.492.0016	864, 866, 872
51820	622.492.0040	864, 866, 872, 935, 936, 937, 938, 939
51822	126.492.0745	717
51825	615.492.0241	764, 767, 768, 802, 803, 821, 861, 871
51825	616.492.0141	764, 767, 768, 802, 803, 821, 861, 871
51826	616.492.0041	747, 787, 811, 812, 821, 994, 1054, 1056, 1058, 1068
51826	617.492.0941	747, 787, 811, 812, 821, 994, 1054, 1056, 1058, 1068
51826	617.492.2741	747, 787, 811, 812, 821, 994, 1054, 1056, 1058, 1068
51827	381.492.2641	734
51827	616.492.2241	734
51829	617.492.2441	781, 787, 788, 790, 812, 818, 821, 943
51829	617.492.2541	781, 787, 788, 790, 812, 818, 821, 943
51830	318.492.3441	729, 730, 733
51834	622.492.0040	929, 930, 931, 932, 933, 934, 1109
51835	617.492.0141	747, 750, 751, 753, 756, 757, 758, 759, 760, 761, 762 764, 765, 766, 773, 774, 776, 781, 783, 785, 786, 787 788, 790, 796, 797, 798, 799, 800, 801, 810, 811, 821 822, 929, 930, 932, 933, 934, 935, 936, 937, 942, 943 1109, 1113
51835	619.492.0241	747, 750, 751, 753, 756, 757, 758, 759, 760, 761, 762 764, 765, 766, 773, 774, 776, 781, 783, 785, 786, 787 788, 790, 796, 797, 798, 799, 800, 801, 810, 811, 821 822, 929, 930, 932, 933, 934, 935, 936, 937, 942, 943 1109, 1113
51836	620.491.0141	829, 830, 831, 832, 833, 834, 835, 837, 838, 839, 840 841, 842, 843, 844, 845, 846, 847, 848, 849, 850, 852 885, 891, 892, 893, 900, 901, 902, 903, 905, 906, 908 909, 910, 911, 912, 913, 914, 915, 916, 917, 918, 920 921, 922, 923, 924, 925, 926, 929, 930, 931, 932, 933 934, 935, 936, 937, 956, 959, 960, 961, 963, 964, 965 966, 967, 968, 969, 970, 971, 972, 973, 974, 975, 976 977, 978, 982, 983, 984, 985, 986, 998, 999, 1000, 1014



INDEX

DINEX-OE

		1015, 1016, 1017, 1022, 1034, 1035, 1109, 1113, 1118 1119, 1120, 1123			
51838	620.492.1241	972, 982		52114	655.490.0019 1087, 1115, 1116
51838	620.492.5341	972, 982		52115	655.490.0925 876
51842	647.492.0040	979, 1113		52116	655.490.0825 876
51843	668.492.0641	1047		52117	655.490.1419 1086, 1088
51844	667.490.0141	717, 718, 724		52118	655.490.1319 1086, 1088
51844	667.490.0241	717, 718, 724		52119	655.490.1119 1110, 1114, 1117
51848	655.431.4640	718		52120	655.490.1219 1110, 1114, 1117
51850	617.491.0540	818, 951		52121	677.490.0719 1052, 1061, 1064, 1065, 1067, 1069, 1070
51857	619.492.1441	782, 791, 816, 823, 868		52125	676.490.1219 1058, 1068
51859	652.492.4741	1074, 1076		52126	676.490.1619 1058, 1062, 1068
51860	652.492.1441	1076		52127	674.490.2819 1049, 1051, 1059, 1072
51861	655.492.1941	1107, 1115		52127	674.490.4119 1049, 1051, 1059, 1072
51861	655.492.2041	1107, 1115		52132	652.490.0420 1073, 1074, 1075, 1076, 1079
51862	616.492.3241	767, 768		52133	652.490.2320 1073, 1074, 1075, 1076, 1079
51863	970.492.0441	1129, 1130, 1131, 1132		52134	652.490.2420 1073, 1074, 1075, 1076
51864	970.490.0030	1129, 1131		52136	652.490.0525 864, 866, 867, 868, 872
51866	970.490.0141	1130		52137	652.490.0425 866, 867, 868
51868	970.492.0030	1130, 1132		52138	652.490.4120 746, 782, 862, 863, 867, 868
51869	970.492.0130	1132		52139	652.490.4220 746, 782, 862, 863, 867, 868
51871	970.490.0041	1132		52140	652.490.2220 1073, 1074, 1075, 1076, 1079
51878		764		52141	652.490.0020 864, 866, 872
51885	942.490.0141	1139		52142	652.490.0120 864, 866, 872
51886	655.490.0234	1123		52143	652.490.0019 763, 768, 780, 861, 870, 871
51887	655.490.0334	1123		52144	616.490.2319 764, 765, 767, 776, 781, 803, 861, 943
51890	948.490.0042	1138		52147	870
51891	948.490.0030	1137, 1140		52150	616.490.2120 764, 765, 767, 768, 776, 780, 802, 803, 861, 943
51893	942.492.0340	1138		52155	657.490.0119 1113
51894	942.997.0290	1136, 1137, 1139, 1140		52156	657.490.0419 1113
51898	940.492.0040	1135		52159	616.490.1019 758, 760, 798, 800
51898	STAINLESS	1135		52160	616.490.2219 759, 761, 799, 801
51899	940.490.0041	1135		52161	616.490.1920 758, 759, 760, 761, 798, 800
51913	940.490.0042	1133, 1134, 1135		52162	616.490.2320 758, 759, 760, 761, 799, 801
51914	970.491.0130	1133, 1134, 1135		52166	619.490.3320 781
51920	948.490.0030	1137		52170	619.490.1820 946, 1121, 1122
52103	655.490.1019	1102, 1104, 1105, 1110, 1117		52171	619.490.2120 946, 1121, 1122
52104	655.490.0919	1102, 1103, 1104, 1105, 1110, 1117		52172	616.490.2020 944
52105	655.490.4419	1101, 1103, 1104, 1105, 1106, 1108, 1110, 1117		52175	673.490.3119 1043
52106	655.490.4519	1101, 1103, 1104, 1105, 1106, 1108, 1110, 1117		52176	670.490.0065 1043, 1047, 1061, 1062, 1071
52107	655.490.1619	1013, 1081, 1083, 1085, 1086, 1088		52176	670.492.0401 1043, 1047, 1061, 1062, 1071
52108	655.490.4719	877, 1081, 1084, 1085, 1086, 1088		52176	673.490.0065 1043, 1047, 1061, 1062, 1071
52109	655.490.6519	1082		52182	658.490.0319 1086, 1088
52110	655.490.6619	1082		52183	658.490.0719 1086, 1088
52111	655.490.0425	1087, 1115, 1116		52184	658.490.0619 1086, 1088
52112	655.490.0525	1087, 1115, 1116		52185	658.490.0219 1086, 1088
52113	655.490.0819	1087, 1115, 1116		52186	658.490.0519 1110, 1117
				52187	658.490.0119 1110, 1112, 1117
				52188	658.490.0419 1110, 1117



INDEX

DINEX-OE

Manufactures part numbers are quoted for reference only.

52189	658.490.0019	1110, 1112, 1117	52269	654.490.0220	1121, 1122
52190	674.490.1519	745	52270	654.490.0120	1121, 1122
52192	674.490.1719	745	52270	654.490.1720	1121, 1122
52192	674.490.3219	745	52284	625.490.0025	1033
52196	674.490.2619	1054, 1056	52286	670.490.0419	1047
52197	674.490.3119	1055, 1057	52288	655.490.0419	869, 878
52200	674.490.3719	745	52290	657.490.0319	1109
52201	679.490.0025	1061, 1071	52291	657.490.0619	1109
52201	679.490.0219	1061, 1071	52292	657.490.0125	1109
52202	676.490.2719	1062	52601	676.492.3704	1052, 1053
52210	655.490.0625	877, 878	52608	676.492.3304	1052, 1061
52211	655.490.0725	877, 878	52615	676.492.3404	1058, 1062
52215	655.490.0420	1077	52616	676.492.1504	1058
52216	655.490.1719	1107	52617	676.492.3204	1068
52217	655.490.1819	1107	52618	676.492.3604	1058
52218	655.490.4819	1013	52619	675.492.0604	1072
52219	655.490.4919	1013	52619	676.492.3004	1072
52228	667.492.1101	717	52620	675.492.0804	1072
52230	667.490.1419	718	52621	674.492.5404	1051
52231	667.490.1519	718	52636	674.492.5204	1051
52232	645.490.0419	986	52640	674.492.5104	1051
52233	645.490.0519	986	52655	624.492.1004	873, 896, 1007, 1010, 1018, 1024
52238	652.490.6420	749	52656	624.492.1604	1024
52239	652.490.6320	749	52657	645.492.0504	986, 1118, 1120
52240	625.492.0033	1041	52659	657.492.0304	1113
52241	625.492.0133	1041	52660	657.492.0204	1113
52244	625.490.0419	1032, 1037, 1038, 1039	52693	674.492.4201	745
52245	625.490.0819	1032, 1037, 1038, 1039	52694	674.492.0804	745
52245	625.490.2420	1032, 1037, 1038, 1039	52708	674.492.0005	1072
52246	625.490.0047	1040	52708	674.492.9504	1072
52247	699.490.3747	1040	52712	676.492.3504	1052
52248	080.490.0047	1040	52732	655.492.3004	1013
52248	699.490.3547	1040	52732	655.492.6204	1013
52249	699.492.1006	1040	52739	652.492.7614	749
52250	654.490.0625	1030	52740	625.492.0204	1033, 1041
52251	654.490.0725	1030	52742	625.492.1904	1038
52252	625.490.1120	1030	52743	625.490.0121	1037, 1039
52253	625.490.1220	1030	52744	625.492.2204	1037, 1039
52254	652.490.2120	1031	52744	655.492.2414	1037, 1039
52257	625.490.1020	1033	52745	699.492.0406	1040
52261	652.490.3220	1002	52748	652.492.2914	1031
52262	653.490.0525	1001	52750	652.492.1814	1076
52263	653.490.0625	1001	52766	674.492.7504	1049, 1059, 1071
52265	654.490.0425	1121	52766	675.492.0704	1049, 1059, 1071
52266	654.490.0525	1121	52766	675.492.7504	1049, 1059, 1071
52267	654.490.0625	1122	52767	675.492.0904	1049, 1059
52268	654.490.0725	1122	52768	619.492.2004	746, 752, 784, 789, 809, 816, 862, 863, 867, 868, 946



dinex

INDEX

DINEX-OE

		948, 952			
52768	619.492.2104	746, 752, 784, 789, 809, 816, 862, 863, 867, 868, 946		53142	948.490.1619
		948, 952		53143	948.490.1419
52770	619.492.1904	782, 791, 816, 823, 1121		53145	940.490.0619
52771	617.492.3514	748, 749, 755, 814, 865		53145	940.492.0901
52773	616.492.1914	764, 767, 768, 780, 802, 803, 861, 870, 871, 943		53147	948.490.2719
52776	652.492.0314	864, 866, 872		53157	652.490.2920
52777	652.492.0214	864, 866		53158	970.490.0819
52779	652.492.0514	1074, 1076, 1079		53159	973.490.0819
52780	652.492.3514	1074, 1076, 1079		53215	645.490.1019
52781	652.492.5514	1074, 1076, 1079		53216	645.490.1119
52782	652.492.3614	1074, 1076		53217	652.490.0620
52783	652.492.5314	1074		53220	655.490.5620
52784	652.492.5214	872		53221	652.490.4820
52785	652.492.0814	1111		53225	655.490.4320
52787	655.492.2204	869, 878		53227	676.490.4219
52788	645.492.1804	979		53231	652.490.4720
52789	645.492.1904	979		53237	COUPLING
52790	655.492.4604	1107		53238	COUPLING
52791	655.492.4704	1107		53241	667.490.2619
52792	657.492.1704	1109		53242	668.490.3119
52794	668.492.4004	728, 1044, 1046, 1109		53243	668.490.2619
52795	668.492.3604	728, 1044, 1046		53252	942.490.3019
52795	668.492.3904	728, 1044, 1046		53253	942.490.1119
52795	669.492.0404	728, 1044, 1046		53253	942.490.2119
53100	668.490.3219	1127, 1128		53253	942.492.3301
53104	940.490.0519	1135		53254	942.490.1219
53104	940.492.0159	1135		53254	942.490.2219
53121	948.490.3919	1137		53255	FLEX
53122	948.490.2819	1137		53256	FLEX
53123	948.490.2619	1137		53260	668.490.2719
53124	948.490.2319	1140		53261	COUPLING
53125	948.490.3719	1140		53274	970.490.0265
53126	942.490.2819	1136, 1139		53275	942.490.3619
53127	948.490.3319	1140		53276	973.490.0165
53128	948.490.2218	1140		53277	970.492.0001
53129	948.490.1319	1137		53281	973.492.0001
53130	948.490.2919	1137		53295	655.490.0520
53131	942.490.2419	1136, 1139		53606	620.492.5104
53132	948.490.2119	1140			829, 835, 837, 838, 839, 842, 843, 844, 846, 847, 848
53133	948.490.3619	1140			849, 850, 903, 906, 908, 909, 910, 911, 918, 960, 961
53134	490.492.1801	1135			964, 965, 967, 970, 972, 973, 974, 975, 976, 977, 978
53134	940.492.1001	1135			982, 1000, 1016, 1017
53134	9404900719	1135		53610	624.492.0904
53138	940.490.0419	1135		53613	624.492.0604
53138	940.490.0919	1135			873, 896, 1007, 1018
53141	942.490.3219	1136, 1139			837, 838, 839, 840, 841, 844, 845, 850, 912, 914, 915
					916, 917, 1014, 1015, 1034, 1035
				53615	616.492.2114
				53616	616.492.0814
				53617	617.492.2514
					943
					756, 758, 759, 762, 805, 942
					950



INDEX

DINEX-OE

Manufactures part numbers are quoted for reference only.

53618	617.492.2614	950	53748	652.492.1660	1124
53626	655.492.0805	1115	53749	652.492.1460	1124
53626	655.492.4904	1115	53750	652.492.1560	1124
53628	655.492.0705	1115	53760	948.492.0014	1137, 1138, 1140
53628	655.492.4804	1115	53761	973.492.0014	1134, 1135
53630	667.492.1304	717, 718, 724	53762	970.492.0014	1133
53631	667.492.2404	717, 718, 724	53789	645.490.1221	1123
53631	667.492.3204	717, 718, 724	54104	942.490.3119	1136, 1139
53632	667.492.2204	717, 718, 724	54106	948.490.1719	1138, 1140
53635	673.492.4504	1043	54107	948.490.1819	1138
53641	676.492.5704	1052, 1058, 1061, 1062	54108	668.490.3019	1127
53642	674.492.0604	1063, 1065, 1066	54108	668.490.3319	1127
53643	652.490.0414	1064, 1065, 1067, 1069, 1070	54110	948.490.0819	1138
53643	676.492.6004	1064, 1065, 1067, 1069, 1070	54111	948.490.0919	1138, 1140
53644	676.492.6804	1064, 1069, 1070	54112	657.490.2714	1100
53646	674.492.4804	1055	54114	652.490.7620	1124
53647	674.492.9704	1055	54115	655.490.4120	1094, 1124
53649	674.492.9804	1057	54117	654.490.1920	1124
53650	674.492.5004	1057	54127	645.490.0320	1123
53654	676.492.7904	1068	54128	645.490.3220	1123
53656	676.492.7804	1068	54129	645.490.1121	1123
53658	616.492.0914	766, 797, 805	54140	655.490.3820	996
53659	616.492.1714	798, 799	54140	655.490.4920	996
53662	619.492.0741	781	54141	655.490.4820	996, 997, 1091, 1125
53664	676.492.6904	1071	54142	625.490.0062	996, 997, 1091, 1125, 1126
53669	625.492.0214	1026	54143	625.492.3407	996, 1125
53670	625.492.0314	1026	54144	655.490.3520	1126
53673	310.492.2404	712, 714, 715, 723, 725	54145	655.490.3420	1125, 1126
53681	381.492.6804	941, 953	54146	625.492.3307	997, 1091, 1125, 1126
53685	652.492.2514	1002	54147	655.490.6020	997, 1091, 1125
53685	652.492.8214	1002	54149	652.490.8020	1124
53707	942.492.0104	1139	54150	656.490.1019	1124
53708	942.492.0404	1139	54155	699.490.3520	1093
53711	TELMA	1046	54156	657.490.1619	1093
53712	TELMA	1046	54157	657.490.1419	1093
53713	TELMA	1046	54163	942.490.1019	1136, 1139
53723	970.492.0104	1130	54163	942.490.2019	1136, 1139
53725	973.492.0104	1132	54617	668.492.6304	1128
53733	942.492.0004	1139	54618	668.492.6604	1128
53736	668.492.5504	1128	54619	655.490.0014	1093
53740	668.492.5804	1128	91432		1137
53741	668.492.5604	1128	98402		1012
53742	668.492.6404	1128	98420		1039
53743	668.492.6104	1128	98476		1001
53744	668.492.6004	1128	98489		944
53747	668.492.6204	1128	99127	655.492.0140	996, 997, 1091, 1125, 1126
53747	668.492.6504	1128	99135	948.492.0040	1138



dinex

1190
Manufactures part numbers are quoted for reference only

INDEX

DINEX-OE

99276		954			
99276T		825			
99575		864			
99580		928			
99587		1027			
99594		974			
99610		974			
99700	071.555.100.501	831, 837, 838, 839, 840, 841, 844, 845, 850, 885, 891 892, 893, 900, 901, 902, 903, 905, 906, 908, 909, 910 911, 912, 913, 914, 915, 916, 917, 918, 920, 921, 922 923, 924, 925, 926, 956, 959, 960, 961, 963, 966, 968 969, 971, 983, 984, 985, 998, 999, 1000, 1003, 1012, 1014 1015, 1017, 1022, 1028, 1031, 1034, 1035, 1040, 1073 1080, 1089, 1090, 1095, 1096, 1097, 1098, 1099, 1100 1111, 1113			
99704	071.555.104.501	829, 830, 831, 832, 833, 834, 835, 837, 838, 839, 841 842, 843, 844, 846, 847, 848, 849, 850, 852, 877, 899 939, 964, 965, 967, 970, 972, 973, 974, 975, 976, 977 978, 979, 982, 986, 996, 997, 1002, 1013, 1016, 1028 1030, 1032, 1033, 1037, 1038, 1039, 1040, 1041, 1075 1076, 1077, 1078, 1079, 1080, 1081, 1082, 1083, 1084 1085, 1086, 1088, 1089, 1090, 1091, 1092, 1093, 1094 1095, 1096, 1097, 1098, 1099, 1100, 1101, 1102, 1103 1104, 1105, 1106, 1107, 1108, 1110, 1112, 1114, 1117 1118, 1119, 1120, 1123, 1124, 1125, 1126			
99710	071.555.110.501	829, 830, 831, 832, 833, 834, 835, 837, 838, 839, 840 841, 842, 843, 844, 845, 846, 847, 848, 849, 850, 852 891, 892, 893, 899, 900, 901, 902, 903, 905, 906, 908 909, 910, 911, 912, 913, 914, 915, 916, 917, 918, 920 921, 922, 923, 924, 925, 926, 956, 959, 960, 961, 963 964, 965, 966, 967, 968, 969, 970, 971, 972, 973, 975 976, 977, 978, 982, 983, 984, 985, 998, 999, 1000, 1002 1014, 1015, 1016, 1017, 1022, 1034, 1035, 1074, 1076 1077, 1078, 1079, 1111			
99720	071.555.120.500	986, 996, 997, 1013, 1037, 1038, 1039, 1085, 1086, 1091 1093, 1118, 1119, 1120, 1123, 1125, 1126			
99720	071.555.120.502	986, 996, 997, 1013, 1037, 1038, 1039, 1085, 1086, 1091 1093, 1118, 1119, 1120, 1123, 1125, 1126			
99724	071.555.124.500	1037, 1039			
99730	071.555.130.500	986, 1093, 1118, 1119, 1120, 1123, 1124, 1136, 1137 1139, 1140			
99730	645.492.0440	986, 1093, 1118, 1119, 1120, 1123, 1124, 1136, 1137 1139, 1140			
99730	942.492.0140	986, 1093, 1118, 1119, 1120, 1123, 1124, 1136, 1137 1139, 1140			
99750	071.555.050.500	710, 711, 712, 713, 714, 715, 716, 717, 718, 720, 721 722, 723, 724, 725			
99753	071.555.053.500		710, 711, 712, 715, 716, 719, 720, 721, 722, 723, 724 725, 726, 729, 743		
99755	071.555.055.500		713, 714, 717, 718, 727		
99758	071.555.058.501		710		
99760	071.555.060.500		729, 730, 733		
99763	071.555.063.500		731, 732, 735		
99765	071.555.065.501		729, 730, 731, 732, 733, 735, 738, 740, 743, 769, 770 771, 772, 775, 777, 778, 779, 792, 793, 794, 795, 806 807, 817, 940, 941, 953, 1071, 1127		
99775	071.555.075.502		728, 736, 737, 739, 741, 742, 744, 748, 749, 754, 755 756, 757, 758, 759, 760, 761, 762, 766, 773, 774, 796 797, 798, 799, 800, 801, 805, 810, 813, 814, 822, 828 836, 851, 860, 865, 869, 872, 873, 874, 875, 878, 882 883, 889, 890, 894, 895, 896, 897, 919, 929, 930, 931 932, 933, 934, 935, 936, 937, 938, 942, 943, 949, 950 954, 957, 962, 980, 981, 987, 989, 990, 992, 994, 1003 1005, 1007, 1008, 1009, 1010, 1012, 1018, 1019, 1020 1021, 1023, 1024, 1025, 1026, 1028, 1036, 1042, 1043 1044, 1045, 1046, 1047, 1048, 1049, 1052, 1053, 1055 1057, 1058, 1059, 1061, 1062, 1072, 1087, 1109, 1115 1116, 1128, 1129, 1130		
99778	071.555.078.502		736, 737, 738, 739, 740, 741, 742, 746, 747, 750, 751 752, 753, 769, 770, 771, 772, 775, 777, 778, 779, 782 783, 784, 785, 786, 787, 788, 789, 790, 791, 792, 793 794, 806, 807, 808, 809, 811, 812, 815, 816, 817, 818 819, 820, 821, 823, 824, 825, 826, 827, 828, 836, 851 853, 854, 855, 856, 857, 858, 859, 860, 862, 863, 867 868, 873, 874, 875, 876, 879, 880, 881, 883, 884, 886 887, 888, 889, 890, 894, 895, 896, 897, 898, 904, 907 919, 927, 940, 945, 946, 947, 948, 951, 952, 955, 957 958, 962, 980, 981, 987, 988, 989, 990, 991, 992, 993 995, 1003, 1004, 1005, 1006, 1007, 1008, 1009, 1010 1011, 1012, 1018, 1019, 1020, 1021, 1023, 1024, 1025 1026, 1028, 1029, 1036, 1043, 1047, 1050, 1051, 1061 1062, 1121, 1122		
99780	071.555.080.502		734, 899, 994, 1003, 1012		
99780	303.493.0343		734, 899, 994, 1003, 1012		
99789	071.555.090.501		746, 747, 750, 751, 752, 753, 763, 765, 767, 768, 781 782, 783, 784, 785, 786, 787, 788, 789, 790, 791, 803 808, 809, 811, 812, 815, 816, 818, 819, 820, 821, 823 824, 825, 826, 827, 830, 831, 833, 834, 852, 853, 854 855, 856, 857, 858, 859, 862, 863, 867, 868, 876, 879 880, 881, 884, 886, 887, 888, 891, 892, 893, 901, 904 905, 907, 913, 920, 921, 922, 923, 924, 925, 939, 943 944, 945, 946, 947, 948, 951, 952, 954, 955, 956, 958 966, 988, 991, 993, 994, 995, 1000, 1004, 1006, 1011 1022, 1027, 1048, 1049, 1050, 1051, 1052, 1053, 1054		



INDEX

DINEX-OE

Manufactures part numbers are quoted for reference only

		1055, 1056, 1057, 1058, 1059, 1060, 1062, 1063, 1064
		1065, 1066, 1067, 1068, 1069, 1070, 1071, 1072, 1107
		1113, 1121, 1122, 1131, 1132, 1135
99789	395.492.0040	746, 747, 750, 751, 752, 753, 763, 765, 767, 768, 781
		782, 783, 784, 785, 786, 787, 788, 789, 790, 791, 803
		808, 809, 811, 812, 815, 816, 818, 819, 820, 821, 823
		824, 825, 826, 827, 830, 831, 833, 834, 852, 853, 854
		855, 856, 857, 858, 859, 862, 863, 867, 868, 876, 879
		880, 881, 884, 886, 887, 888, 891, 892, 893, 901, 904
		905, 907, 913, 920, 921, 922, 923, 924, 925, 939, 943
		944, 945, 946, 947, 948, 951, 952, 954, 955, 956, 958
		966, 988, 991, 993, 994, 995, 1000, 1004, 1006, 1011
		1022, 1027, 1048, 1049, 1050, 1051, 1052, 1053, 1054
		1055, 1056, 1057, 1058, 1059, 1060, 1062, 1063, 1064
		1065, 1066, 1067, 1068, 1069, 1070, 1071, 1072, 1107
		1113, 1121, 1122, 1131, 1132, 1135
99789	645.492.1140	746, 747, 750, 751, 752, 753, 763, 765, 767, 768, 781
		782, 783, 784, 785, 786, 787, 788, 789, 790, 791, 803
		808, 809, 811, 812, 815, 816, 818, 819, 820, 821, 823
		824, 825, 826, 827, 830, 831, 833, 834, 852, 853, 854
		855, 856, 857, 858, 859, 862, 863, 867, 868, 876, 879
		880, 881, 884, 886, 887, 888, 891, 892, 893, 901, 904
		905, 907, 913, 920, 921, 922, 923, 924, 925, 939, 943
		944, 945, 946, 947, 948, 951, 952, 954, 955, 956, 958
		966, 988, 991, 993, 994, 995, 1000, 1004, 1006, 1011
		1022, 1027, 1048, 1049, 1050, 1051, 1052, 1053, 1054
		1055, 1056, 1057, 1058, 1059, 1060, 1062, 1063, 1064
		1065, 1066, 1067, 1068, 1069, 1070, 1071, 1072, 1107
		1113, 1121, 1122, 1131, 1132, 1135
99794	071.555.094.502	764, 776, 780, 802, 804, 829, 830, 832, 833, 834, 835
		837, 838, 839, 840, 841, 842, 843, 844, 845, 846, 847
		848, 849, 850, 852, 861, 869, 870, 871, 878, 885, 891
		892, 893, 900, 901, 902, 903, 905, 906, 908, 909, 910
		911, 912, 913, 914, 915, 916, 917, 918, 920, 921, 922
		923, 924, 925, 926, 929, 930, 931, 932, 933, 934, 935
		936, 937, 938, 944, 956, 959, 960, 961, 963, 964, 965
		966, 967, 968, 969, 970, 971, 972, 973, 975, 976, 977
		978, 979, 982, 983, 984, 985, 995, 998, 999, 1000, 1001
		1014, 1015, 1016, 1017, 1022, 1034, 1035, 1052, 1060
		1062, 1087, 1109, 1115, 1116
99925		1137



dinex

1192 Manufactures part numbers are quoted for reference only

INDEX

OE-DINEX

BEDFORD

OE	Dinex	Page
2687471	15121	70
2690842	15303	66
4021215	15128	75
6335517	15300	67
6335630	15100	66, 67
7079961	15602	70
7081361	15801	65, 66, 67, 68
7154106	15313	70
8829977	15303	66
91001579	15302	68
91002518	15111	65
91004783	15102	68
9102518	15111	65
91035771	15313	70
91045090	15301	65, 69, 71, 74, 75
91084115	15129	69
91084129	15101	65
91091185	15109	73
91091190	15310	73
91103783	15135	75
91128165	15134	75
91131687	15138	75
9113186	15137	75
9964799	15108	68
9967362	15104	68

DAF

OE	Dinex	Page
0081841	21353	106, 124
0082859	80949	101, 107, 108
0085369	21162	121, 126
0093790	21162	121, 126
0095762	21198	119
0096961	21196	119
0221342	21820	101, 107
0285530	21822	79, 80, 84, 85, 86, 88, 89, 90, 91
0298390	21828	120, 121, 122, 125, 126
038993	21649	120, 121
0389992	21697	120, 121
0396401	21650	120
0398523	21158	80
0487257	21854	94, 95
0487257	44800	94, 95
0763902	21176	105, 107

077453	21165	86
078550	21682	126
082208	21114	85, 86
090232	21132	121, 126
091391	21168	106, 123, 124
091393	21164	106, 119, 121, 122, 123, 126
095741	21329	91
097299	21327	91
097301	21326	91
109241	21607	82
117280-3	21850	109, 111, 112, 113, 114, 115, 116, 117, 118, 127, 128 129, 130, 131, 132, 133, 134
1205829	21181	100, 101, 102
1208403	21826	100, 102, 105, 108
1208405	21825	100, 102, 105
1209830	21194	122
1229296	21359	105
1229300	21177	105
1229301	21183	100, 102, 108
1229304	21178	107
1229305	21182	101
1232410	21817	100, 101, 102, 103, 108, 109, 110
1232979	21850	109, 111, 112, 113, 114, 115, 116, 117, 118, 127, 128 129, 130, 131, 132, 133, 134
1233708	21819	101, 107
1233709	21819	101, 107
1234212	21821	100, 104, 105, 107, 108, 110
1247554	21693	100
1248140	21901	106, 119, 120, 121, 122, 123, 124, 125, 126
1248143	21903	102, 106, 119, 121, 122, 123, 124
1248184	21824	100, 102, 105, 108
1248785	21848	109, 111, 112, 113, 114, 115, 116, 117, 118, 127, 128 129, 130, 131, 132, 133, 134
1249187	21847	109, 111, 112, 113, 114, 115, 116, 117, 118, 127, 128 129, 130, 131, 133, 134
1250060	21364	121, 122
1250928	21823	100, 102, 105
1250953	44805	92, 93, 94, 96, 97
1251831	21355	100, 108
1253505	21356	101
1255353	21361	103, 104, 110
1255360	21830	103, 104, 110
1256636	21197	119
1257823	21695	103, 104, 110
1264320	21188	100
1266397	21834	100, 102, 105
1270103	21222	103



INDEX

OE-DINEX

Manufactures part numbers are quoted for reference only.

1270121	21223	103
1270423	21187	104
1271374	21195	100
1274948	21228	103
1274955	21191	104
1274960	21832	103, 104, 110
1275989	21174	101
1275991	21179	107
1275993	21180	107
1275994	21175	101
1277053	21358	107
1283170	21190	100
1283784	90114	103, 104, 110
1284307	21696	119, 122
1285053	21701	106, 124
1286022	21193	122
1286831	21217	127
1287124	21849	127
1287304	21706	127, 128, 129, 130, 131
1287368	21215	127
1287508	21371	127
1288809	21397	102
1289215	21375	105
1290544	21699	100, 105, 108
1290825	21726	108
1292569	21225	114, 115, 116, 117, 118, 128, 129, 130, 132, 134
1293071	21226	128, 129, 130, 132, 133, 134
1293278	21216	127, 131
1294370	21369	103, 104, 110
1294371	21704	103, 104, 110
1296055	21873	133
1296060	21392	133
1296068	90130	103, 104, 110
1296068	99328T	118, 129, 130, 131, 132, 133
1296068	99730	134
1296778	21214	128, 129, 130, 132, 133, 134
1301422	21364	121, 122
1301425	21355	100, 108
1301657	21203	122
1301658	21205	122
1301845	21204	122
1302930	21855	118, 128, 129, 130, 134
1302930	49837	114, 115, 116, 117, 132
1303583	21831	104
1310235	21736	132, 134
1310527	21846	129, 130, 131, 132
1310528	21875	118, 130, 132

1310529	21856	128, 134
1312651	21736	132, 134
1312753	21705	129, 130, 131, 132
1312801	21737	118, 128, 130, 134
1315863	21745	130, 132
1316120	21740	129, 130
1316485	21747	108
1316528	21742	130
1318034	21386	111, 112, 113, 114, 115, 116, 117
1320738	21230	128, 134
1321301	21370	118, 129, 130, 131, 132
1321303	21370	118, 129, 130, 131, 132
1321304	21376	128, 134
1322830	21213	129, 130, 131, 133
1323690	21291	130
1325072	21872	109, 111, 112, 113, 114, 115, 116, 117
1326295	21284	129, 130
1327816	21205	122
1327817	21203	122
1328596	21289	131
1330160	21162	121, 126
1331936	21739	129, 130
1331949	21283	114, 115, 118
1331950	21282	116, 117, 118
1331959	21280	114, 115, 116, 117
1332845	21293	129
1333157	21203	122
1333160	21205	122
1333578	21258	114, 115, 117
1333653	99928	109, 111, 112, 113, 114, 115, 116, 117
1333654	21728	111, 112, 113, 115, 116, 117
1333655	21729	112, 113, 116, 117
1333656	21744	111, 112, 113
1334055	21295	132
1334251	21226	128, 129, 130, 132, 133, 134
1334252	21214	128, 129, 130, 132, 133, 134
1334253	21216	127, 131
1334821	21734	111, 112, 113, 115, 117
1336641	21727	111, 112, 113, 114, 115, 116, 117
1336904	21743	112, 114, 115, 116, 117
1336981	21275	111, 112, 113
1342965	21741	129, 130
1343234	21291	130
1343277	21294	132
1344053	21245	128, 129, 130, 132, 133, 134
1344814	21732	112
1345251	21274	113



INDEX

OE-DINEX

1346057	21288	118	1401693	70804	98, 99
1346059	21286	118	1401695	50927	98, 99
1346062	21281	118	1401696	22137	99
1346850	21746	108	1401697	22138	99
1347277	21239	108	1401702	22133	98
1347373	21878	108	1401703	21251	98
1347540	21240	108	1401710	22136	99
1347652	21738	129, 130	1401711	21299	96, 97
1349227	21877	108	1401712	21254	96, 97
1349555	21247	129, 130, 132	1402424	21761	96
1349904	21255	110	1402596	22140	99
1349905	21250	110	1403150	99903	98, 99
1350538	21285	114, 115, 116, 118	1403219	21765	97
1350540	21279	114, 115, 116	1403220	21766	97
1353311	21733	111, 112, 114, 115, 116, 117	1403222	98489	97
1353312	21735	111, 114, 115, 116, 117	1403646	99877	94, 97, 99
1354106	21730	113, 115, 117	1404738	99890	95, 96, 97, 98, 99
1354108	21731	113	1405114	22145	98
1354284	21287	116, 117, 118	1405117	22134	99
1354286	21285	114, 115, 116, 118	1405118	22135	99
1354955	21290	112, 113	1405122	21253	96, 97
1354957	21732	112	1405187	21879	99
1354960	21273	111, 112, 113	1405189	21880	99
1355826	21249	110	1405190	70807	99
1355828	21276	110	1405193	21905	96, 97, 98, 99
1358093	21296	111	1405498	21905	96, 97, 98, 99
1365875	21725	109	1405631	21906	96, 97
1376805	21389	109	1406275	22146	99
1376870	21240	108	1406276	22147	99
1379752	21256	109	1406296	22148	99
1379756	21257	109	1406880	21761	96
1380048	21292	111	1407321	22144	98
1395716	21298	114, 115, 116	1428365	21226	128, 129, 130, 132, 133, 134
1400876	88861	96, 97, 99	1428366	21214	128, 129, 130, 132, 133, 134
1400882	99890	95, 96, 97, 98, 99	1428367	21245	128, 128, 129, 129, 130, 130, 132, 132, 133, 133, 134
1400923	99903	98, 99			134
1401125	21905	96, 97, 98, 99	1428368	21247	129, 130, 132
1401584	21758	99	1452973	21850	109, 111, 112, 113, 114, 115, 116, 117, 118, 127, 128
1401585	21759	99			129, 130, 131, 132, 133, 134
1401586	21724	96	159658	21816	79, 80
1401587	21724	96	1617723	21736	132, 134
1401587	21757	98	171327	90092	81, 83, 84, 85, 86, 92, 93, 94
1401632	21394	98, 99	262982	21900	87
1401634	21874	96, 97, 98, 99	265006	21604	84
1401636	21395	99	268782	21153	85
1401653	21387	96, 97, 99	269011	21668	85
1401692	22139	99	269012	21669	85



INDEX

OE-DINEX

Manufacturers part numbers are quoted for reference only.

272553	21692	86
273000	21331	89
274809	21902	120, 125
275273	21331	89
279633	90120	91, 100, 105, 106, 107, 119, 120, 121, 122, 123, 124 125, 126
279634	90120	91, 100, 105, 106, 107, 119, 120, 121, 122, 123, 124 125, 126
279723	21148	89
284389	21677	80
287658	21335	79, 80
288928	90155	85, 86, 90, 91
288929	90155	85, 86, 90, 91
289978	21318	89, 90
291102	21320	90
291289	21159	80
292115	21156	79
298281	21654	125, 126
298390	21828	120, 121, 122, 125, 126
360176	21678	80
361549	21671	79
373316	21815	120, 121, 122
373481	21330	120
375002	21130	120, 121, 125, 126
375044	21901	106, 119, 120, 121, 122, 123, 124, 125, 126
375056	21131	120, 125
376873	21169	123
377571	21332	125
377937	90109	100, 101, 108
379044	21158	80
386886	21653	125, 126
388363	21648	120, 121
388364	21651	120, 121
393607	21816	79, 80
394322	21327	91
394323	21326	91
394325	21329	91
394444	21127	91
394445	21129	91
394446	21133	91
394792	21136	91
396401	21650	120
396402	21647	120
398637	21163	79
398655	21813	90, 91
398656	21814	90, 91
5010223505	21224	95

516109	21339	87
516184	21103	87
516190	21140	87
516570	21658	87
555004	21333	119, 121, 122
555006	21336	123
555007	21334	126
555011	21903	102, 106, 119, 121, 122, 123, 124
555327	21666	121
555328	21132	121, 126
556578	21656	121, 122
556580	21656	121, 122
556581	21670	102, 105, 106, 123, 124
556582	21691	121
556587	21154	123, 124
61599031	21656	121, 122
617008	21603	81, 86
619126	21100	81
622322	21309	81, 83
627130	21126	83
629142	21101	82
629144	21601	82
637730	21125	83
637788	21302	82
637789	21309	81, 83
645358	90092	81, 83, 84, 85, 86, 92, 93, 94
648356	21317	82
648357	21313	81, 85, 86
649354	21302	82
649954	21344	82
651146	21660	81, 86
651183	21822	79, 80, 84, 85, 86, 88, 89, 90, 91
652787	21106	88, 89
653266	21637	81, 86
654914	21316	88
657672	21107	88
657672	21109	88, 89
657673	21110	88
657674	21111	88
657675	21112	88
657859	21312	85, 86
658466	21113	84, 85, 86
658467	21114	85, 86
672477	21115	88
672478	21128	88, 90
672479	21116	88
672724	21147	88



INDEX**OE-DINEX**

677935	90084	79, 100
677936	90098	79, 80, 85, 86
677938	90079	80, 82, 92, 93, 96
677939	90079	80, 82, 92, 93, 96
677939	90084	79, 100
677940	90098	79, 80, 85, 86
682602	90079	80, 82, 92, 93, 96
682602	90084	79, 100
682603	90092	81, 83, 84, 85, 86, 92, 93, 94
682604	90098	79, 80, 85, 86
682605	90109	100, 101, 108
682608	90120	91, 100, 105, 106, 107, 119, 120, 121, 122, 123, 124 125, 126
682610	90130	103, 104, 110
682612	90155	85, 86, 90, 91
764529	21904	100
804312	21713	79
894310	21675	79, 80
894311	21674	80
894312	21713	79
894887	91315	125
9007222	21340	84
9007798	21139	84
9007799	21192	84
ACHD074	21854	94, 95
ACHD099	21707	94, 95
ACHD930	21231	94
ACHH007	21224	95
ACHH361	21219	95
ACHH763	21852	94, 95
ACHH812	21372	94, 95
ACU3933	44805	92, 93, 94, 96, 97
ACU4027	21822	79, 80, 84, 85, 86, 88, 89, 90, 91
APUA555	99877	94, 97, 99
APUA584	21231	94
APUA780	21246	94
DICHTUNG/GASKET	89900	79, 80
KAK7375	44197	92
LAK4458	44208	93
LAK8433	44221	92
LAK8434	44222	92
LAK9913	44224	93
LAK9914	44225	93
MAK1788	44903	92, 93
MAK2136	44314	92
MAK3038	44315	93
MAK4551	44382	92

MAK6795	44383	93
MAK6865	44315	93
MAK6882	44314	92
MAK6883	44315	93
MAK6885	44383	93
NAK9172	21829	92, 93
TAK1921	44903	92, 93
TAK9837	44903	92, 93

DENNIS

OE	Dinex	Page
228832	18301	138
238865	18604	138
241196	18607	138
241200	18605	138
244253	18306	139
244254	18108	139
254467	18311	137
614263	18329	141
801190	18322	140
805585	18119	140
805592	18138	141

DEUTZ

PLEASE SEE PAGE 1239 FOR OE-DINEX

DODGE

OE	Dinex	Page
0035756307	22127	151
3050158	22609	164
34118307	22105	158
34140507	22600	158, 159
34361307	22303	158
34444307	22601	158, 159
34589807	22103	159
35064107	22602	158, 159
35064107	22603	159, 160
35319000	22304	154, 155
35319100	16305	162
35340407	22108	154, 155, 162
35341207	22122	156
35342007	22124	157
36539707	22109	159
36850107	22305	159, 160

dinex

INDEX

OE-DINEX

71802835	22301	152
71803330	22300	153
73064665	89352	163
73154573	22100	152
73161821	91075	152, 154, 155, 156, 157, 162
73162622	22101	153
73163576	22302	156, 157, 161
8569505	92050	163
C2 SDG	22306	163
K1050	22306	163
W45250	22311	164

ERF

OE	Dinex	Page
070577-0	24164	205
080356-3	24106	169
081034-6	24300	167, 168, 169
100063-7	99877	174
100348-3	24902	174
100502/5	24311	173
101253-2	24118	205
101264-4	90079	173, 174
101268-8	90079	173, 174
101284	29609	172, 181, 186, 188, 189, 192, 194, 204, 205, 206, 207 218, 219, 220, 221, 231
101759	24606	173
101822	24119	190
101824-1	24120	190, 191
101825	24116	188, 218
101826-4	24117	189, 205, 219, 231
102100-2	24127	174
102362-1	24310	190
102956-7	24314	188, 189, 218, 219, 231
103169-6	24313	172, 188, 192, 193, 204, 205, 206, 218, 220
103512-2	24310	190
103572-4	24315	175, 191
103574-7	24811	175
104394-4	15301	174
104435-6	15301	174
104450-1	24800	188, 189, 190, 191, 193, 204, 205, 218, 219, 231
104573-5	29609	172, 181, 186, 188, 189, 192, 194, 204, 205, 206, 207 218, 219, 220, 221, 231
104927-1	24160	179, 180
104936-9	24320	179, 180
104939-8	24903	179, 180
104940-4	24615	179, 180

105183-4	24162	180
105393-2	24163	188, 218
105446	24151	190, 191
105580-4	92075	174
106694-5	24315	175, 191
107276-8	24801	175, 176, 182
107298-6	24802	186, 187, 194, 195, 207, 208, 221, 222
108022-2	24129	204
108043	24318	186, 194, 207, 221
108241-8	24153	221
108242	24154	221
108327-6	24206	192, 220
108346	24127	174
108427-3	24209	220
109006-5	24130	204
109249-3	99607	175
109993-6	24319	191
110109-2	24616	191
110384-4	99315T	172, 185, 192, 206, 220
110981-9	24636	175
111522-9	24151	190, 191
111522-9	24155	221
113395	24152	221
114144-3	24167	186, 194
114145-0	24166	186, 194
114308-9	24208	192
114318-2	24169	207
114319-9	24168	207
114693-1	80871T	171, 186, 189, 190, 191, 194, 205, 207, 219, 221, 231
114694-8	24245	209, 210, 211, 212
116070-0	24318	186, 194, 207, 221
116128	24361	187, 195, 208, 222
116382	24617	191
116886-0	24194	175
117280-3	24904	188, 189, 190, 191, 193, 204, 205, 218, 219, 231
117504-1	24202	172, 206
117654-7	24204	172
117654-7	24206	192, 220
117665-7	24211	206
118114-0	24195	175
118562-5	24215	193
118892-8	24639	193
119163-7	24648	198, 199, 225, 226
119195-0	24649	198, 199, 225, 226
119633-2	24651	198, 199, 225, 226
121415-9	24810	176, 182, 185
121480-2	24354	223, 224

Manufacturers part numbers are quoted for reference only.



1198 Manufacturers part numbers are quoted for reference only.

INDEX

OE-DINEX

122274-4	24231	183, 184, 200, 201, 202, 203, 210, 211, 212, 214, 215 217, 227, 228, 229, 230	127824-2	24250	223, 225, 227, 228
122281-9	24812	183, 184, 200, 201, 202, 203, 210, 211, 212, 214, 215 216, 217, 227, 228, 229, 230	127843-3	24222	198, 200, 201
122442-5	24346	181	127873	24180	197, 224
122518-0	24635	176, 182	127873-3	24219	199, 202, 203, 226, 229, 230
123098-7	24327	191	127874-0	24253	224, 229, 230
123110	24319	191	127875-7	24236	209, 210, 211, 212, 213, 214, 215, 216, 217
1232979	21850	183, 184, 196, 197, 198, 199, 200, 201, 202, 203, 209 210, 211, 212, 213, 214, 215, 216, 217, 223, 224, 225 226, 227, 228, 229, 230	127876-3	24241	213, 214, 215, 216, 217
1232979	99928	170, 187, 195, 197, 209, 210, 211, 212, 213, 214, 215 216, 217, 222, 224	127888-0	24188	177
123340-0	24215	193	127890-2	24186	177
124198-9	24813	209, 210, 213, 214, 216	127891-9	24344	177
124731-6	24645	183, 201, 203, 212, 217, 227, 229	127913-0	24243	213, 214, 215, 216, 217
124731-6	24652	210, 214	127974-8	24218	198, 199, 200, 201, 202, 203
124892-1	24654	210, 216	128024-9	24255	224, 229
125168-2	24655	210, 216	128027-6	24251	224, 226, 229, 230
125227-9	24190	176	128038-8	24350	184, 200, 203, 212, 215, 228, 229
125228-5	24189	176	128039-4	24348	183, 201, 202, 211, 217, 227, 230
125233-7	24197	182	128040-0	24234	209, 210, 211, 212
125234-3	24198	182	128041-7	24238	213, 214, 215, 216, 217
125483-0	24192	181	128042-3	24233	209, 210, 211, 212
125642-7	24257	223	128043-0	24237	213, 214, 215, 216, 217
125698-8	24653	210, 214	128097-3	24634	177
125723-0	24806	183, 184, 200, 201, 202, 203, 211, 212, 215, 217, 227 228, 229, 230	128201-7	24224	198, 225
126015-2	24353	210, 214, 216	128202-3	24220	199, 226
126016-9	24342	184, 200, 203, 212, 215, 228, 229	128203-0	24225	198, 225
126017-5	24349	183, 201, 202, 211, 217, 227, 230	128204-6	24221	199, 226
126019-8	24345	176, 182	128285-1	24191	181
126038-9	24340	196, 197, 209, 213	128887-8	24809	177, 185
126039-5	24640	196, 197, 209, 213, 223, 224	128987-5	24347	185
126305	24341	198, 199, 225, 226	128988-1	24201	185
126398	24630	196, 197, 209, 213, 223, 224	128989-8	24199	185
126526-9	24185	178	129799-1	24637	185
126715-3	24808	177, 178	1629499	80921	196, 197, 209, 210, 211, 212, 213, 214, 215, 216, 217 223, 224
127525-7	24631	184, 200, 202, 211, 215, 228, 230	182024-9	24254	230
127529-2	24643	184, 200, 202, 211, 215, 228, 230	188022-5	24251	224, 226, 229, 230
127530-9	24646	183, 201, 203, 212, 217, 227, 229	203535-4	24204	172
127561-5	24232	202, 203, 229, 230	203689-5	24209	220
127576-3	24244	209, 210, 211, 212	203698-2	29609	172, 181, 186, 188, 189, 192, 194, 204, 205, 206, 207 218, 219, 220, 221, 231
127648-0	24252	224, 229, 230	203730-7	24206	192, 220
127769-1	24235	209, 210, 211, 212, 213, 214, 215, 216, 217	28513	24602	167, 168, 169
127812-6	24242	213, 214, 215, 216, 217	301779-5	24215	193
127822-0	24196	181	3296186	24311	173
			400155-0	24347	185
			400294-5	24343	178
			400605-8	24183	178
			400613-9	24633	178



INDEX

OE-DINEX

401085-8	24241	213, 214, 215, 216, 217
401087-0	24256	196
401088-7	24175	196, 198, 200, 201
401227	24179	197, 199, 202, 203, 224, 226, 229, 230
402354-7	24191	181
4026661	24178	196, 197
402671-7	24196	181
403010-0	24201	185
404563-8	24180	197, 224
405145-9	24340	196, 197, 209, 213
409427-4	24815	196, 197, 223, 224
409495-7	24631	184, 200, 202, 211, 215, 228, 230
411008-0	24342	184, 200, 203, 212, 215, 228, 229
411009-8	24349	183, 201, 202, 211, 217, 227, 230
412076-7	24659	183, 201, 203, 212, 217, 227, 229
49838	24903	179, 180
70113-3	24161	180
70555-0	24143	189, 190, 191, 205, 219, 231
70556-6	90120	172, 175, 176, 181, 182, 188, 189, 192, 193, 205, 206 218, 219, 220, 231
70560-1	90120	172, 175, 176, 181, 182, 188, 189, 192, 193, 205, 206 218, 219, 220, 231
80255	24300	167, 168, 169
80362-1	24100	169
80606	24133	167, 168, 169
81118-1	24109	170
83252-4	24300	167, 168, 169
83412-4	24140	170
83441-9	24603	170
84832-5	24101	167
85585-5	24803	179, 180
85852-7	24307	171
85856-2	99915	170, 171, 172, 175, 186, 188, 189, 190, 191, 192, 193 194, 204, 205, 206, 218, 219, 220, 221, 231
85885-7	24807	172, 178, 181, 192, 206, 220
86247-6	24143	189, 190, 191, 205, 219, 231
86800-0	98703	174
87186	24115	171
87187-8	24141	171
87188-4	24142	171
87191	24113	171
89999-1	70801	204
SL110/020/420	24200	185
SL110/020/435	24170	207
SL110/020/465	24203	172, 192, 206, 220
SL110/020/490	24193	181
SL110/024/360	24184	178

SL110/026/378	24200	185
SL110/026/414	24203	172, 192, 206, 220
SL110/026/450	24193	181
SL110/24/378	24187	177

FODEN

OE	Dinex	Page
33.00006.001	99302T	242, 243, 262
33-00006-002	99227	241, 253, 254
33.00006.002	99302T	242, 243, 262
33.00006.002	99327T	254, 257, 258, 259, 260, 261, 263, 266, 267, 268, 269
33.00006.003	99289T	236, 237, 238, 239, 240
33.00006.004	99276T	236, 237, 238, 239, 240
33.00006.005	80871T	244, 245, 246, 247, 248, 249, 250, 251, 252, 255, 264 265
33-00007-003	19177	262
33-00007-007	19109	242, 243
33.00007.008	19107	243
33-00008-002	19122	254
33-00008-003	19121	254
33-00008-004	19168	258, 267
33-00008-011	19196	258, 267
33-00008-012	19160	257, 260, 266
33-00008-015	19165	259, 261, 263, 268, 269
33-00008-019	19161	257, 266
33.00014.000	19604	241, 253, 254
33-00719-000	19124	242, 243
33-00720-000	19126	243
33-00721-000	19125	243
33-00734-000	19325	236, 237, 238, 239, 240
33-00777-000	19618	236, 237, 238, 240
33-00804-000	19182	236, 237, 238
33-00807-000	19123	242
33.00819.000	19320	244, 245, 246, 247, 248, 249, 250, 251, 252, 255, 264 265
33-00866-001	19145	250, 264
33-00866-002	19128	244, 246, 248, 255
33-00866-003	19153	251, 265
33-00866-004	19147	250, 252, 264
33-00866-011	19131	245
33-00866-012	19157	252
33-00866-013	19142	249
33.00903.000	29609	244, 245, 246, 247, 248, 249, 250, 251, 252, 255, 264 265
33-00930-000	19137	245, 250, 264
33-00942-000	19810	239, 240

Manufacturers part numbers are quoted for reference only.



1200
Manufactures part numbers are quoted for reference only

INDEX

OE-DINEX

33-00945-000	19185	239, 240
33-00947-180	19191	240
33-00947-300	19186	239
33.00947.520	19181	236, 237, 238
33-00949-000	19619	239
33-00980-000	19180	236, 237, 238
33-01020-000	19146	250, 264
33-01111-002	19803	252
33-01112-000	19154	251, 265
33-01144-000	19812	238
33-01145-000	19194	238
33-01146-000	19195	238
33-01150-000	19151	251, 265
33-01286-000	19150	250, 251, 252, 264, 265
33-01371-000	19148	250, 252, 264
33-01372-000	19149	250, 252, 264
33-01381-000	19132	245, 247
33-01402-000	19130	244
33-01403-000	19129	244
33-01404-000	19127	244, 246, 255
33-01419-000	19135	247
33.01422.602	99877	263, 269
33-01424-000	19184	236
33-01425-000	19183	236
33-01426-000	19187	239
33-01491-000	19143	249
33-01501-000	19144	249
33-01502-000	19141	249
33-01525-000	19139	248
33-01526-000	19138	248
33-01552-000	19190	237
33-01553-000	19192	240
33-01573-000	19189	237
33-01593-000	19134	246, 255
33-01619-000	19155	252
33-01651-000	19140	249
33-01673-000	19133	246, 255
33-01847-000	19156	252
33-01862-000	19324	256, 257, 258, 259, 260, 261, 262, 263, 266, 267, 268 269
33-01862-000	19807	260
33-01886-000	19804	256, 257, 258, 259, 260, 261, 262, 263, 266, 267, 268 269
33-01890-004	19806	257, 258, 259, 263, 266, 267, 268, 269
33-01890-005	19805	256, 257, 258, 259, 261, 262, 263, 266, 267, 268, 269
33-01892-000	19813	257, 263, 266, 269
33-01895-000	19620	257, 263, 266, 269

33-01902-000	19617	256, 257, 258, 259, 260, 261, 262, 263, 266, 267, 268 269
33-01912-000	19158	257, 259, 266, 268
33-01915-000	19159	257, 258, 263, 266, 267, 269
33-01916-000	19170	259, 268
33-01929-000	19164	257, 266
33-01950-000	19169	258, 267
33-01997-000	19167	263, 269
33-02048-000	19162	257, 266
33-02064-000	19163	257, 266
33-02185-000	19172	260
33-02189-000	19171	260
33-02195-000	19173	260
33-02239-000	19179	262
33-02240-000	19176	262
33-02320-000	19175	261
33-02359-000	19174	261
33-0265-000	19119	254
33-0266-000	19120	254
33-0866-010	19136	247, 252
FG50565	19318	242, 243
FG50647/1	19801	242, 243
FG50647/3	19809	239, 240
FG50647/6	19808	236, 237, 238
FG50647/8	19802	244, 245, 246, 247, 248, 249, 250, 251, 252, 255, 264 265
FG50851	19615	242, 243
FG50867/1	90106	242, 243, 248, 249, 262
FG50867/2	90127	257, 258, 259, 260, 261, 266, 267, 268
FG50867/3	80871T	244, 245, 246, 247, 248, 249, 250, 251, 252, 255, 264 265
FG50867/3	90114	244, 245, 246, 247, 248, 249, 250, 251, 252, 255, 264 265
FG51053	19319	241, 253, 254

FORD

OE	Dinex	Page
1406654	29115	276
1429324	29307	274, 281
1481737	29300	278
1481737	29318	276
1558921	29102	280
1579244	29300	278
1592474	29303	281
1608347	29104	281
1612300	29102	280



INDEX

OE-DINEX

Manufactures part numbers are quoted for reference only.

1612302	29100	279
1612303	29100	279
1635463	29305	279
1650106	29113	283, 284
1663535	29122	286
1718125	29315	273
1787761	29115	276
6008795	29114	277, 278
6034493	29307	274, 281
6052299	29114	277, 278
6061189	29313	275, 277
6061190	29300	278
6091242	29304	282
6095680	29800	279, 280, 286
6095682	29801	281
6106685	29305	279
6106688	29303	281
6113914	29101	280
6115210	29103	281
6115211	29103	281
6138524	29111	283
6138526	29310	285
6146501	29308	284, 285
6150493	29304	282
6150497	29312	280
6150498	29312	280
6150503	29303	281
6169795	29309	283
6176114	29126	285
6183019	29118	285
6183020	29117	285
6183021	29119	285
6184606	29130	285
6185120	29120	283
6185120 FORD	29120	283
6187108	29320	286
6189687	29123	286
6190862	29122	286
6192756	29111	283
6198532	29124	286
6204062	29112	284
65467	44602	285

08587199	99064	301
2491711	28874	325, 326
4013947	50904	292, 293, 294, 295, 296, 297
4035159	50904	292, 293, 294, 295, 296, 297
41000486	28205	332, 333
41000653	28339	332, 333
41000802	28207	332
41009549	28206	321, 330, 331, 334
41011634	28694	334
41011644	28693	334
41011873	28203	321, 329, 330, 331, 332, 333, 334, 335
41011940	28396	335
41012068	28207	332
41012069	28205	332, 333
41015737	28261	335
41015815	28262	335
41015819	28715	335
41015893	28846	335
41015925	28844	335
41015976	28843	329
41015978	28724	329
41015983	28800	321, 323, 326, 327, 328, 329, 330
41016214	28264	335
41016565	28822	321, 325, 329, 330
41016647	28841	334
41016657	28842	334
41019041	28231	321, 330
41019045	28385	321, 330
41019327	28406	321, 329, 330
41019333	28405	326
41020418	28723	326
41020593	28393	331, 334
41021461	28727	323, 329
41027654	28231	321, 330
41030454	28840	326
41800522	99115	325
41800522	99714	324
41801045	99714	324
42038118	28334	324
42073330	99714	324
42074734	28128	322
42075641	28190	324
42075778	28873	327, 329, 331, 332, 333, 334, 335
42075779	28865	321, 323, 325, 326, 327, 328, 329, 330, 331, 332, 333, 334, 335
42075810	28661	324
42075987	28803	321, 330, 331, 334

IVECO

OE	Dinex	Page
0.246.9264	99087	298, 299



1202 Manufactures part numbers are quoted for reference only

INDEX

OE-DINEX

42081440	28873	327, 329, 331, 332, 333, 334, 335	4837896	28331	310, 311, 312, 315, 316
42090023	28873	327, 329, 331, 332, 333, 334, 335	4838828	28341	310, 317, 318, 319
42090023	99108	328	4839513	28853	320
42090154	28865	321, 323, 325, 326, 327, 328, 329, 330, 331, 332, 333 334, 335	4839514	50924	300
42090446	28664	324	500307078	28211	317
42090484	28325	322	500314665	28783	308
42090570	28325	322	500322473	28213	318, 319
42090952	28194	324	500329362	29143	309
42090966	28288	324	500329481	29239	307
42092142	28844	335	500329483	28408	307, 308
42092154	28289	324	500329485	29805	307, 308
42092155	28291	324	500329487	29237	307
42092175	28290	324	500329488	29238	307
42092219	28875	321, 323, 325, 326, 327, 328, 329, 330, 331, 332, 333 334, 335	500329489	28408	307, 308
42092241	28216	325, 326	500331116	28210	316
42092286	28660	322	500340797	28180	309
42092741	28325	322	500345624	28774	308
42092904	28282	322	500345625	28775	308
42092990	28283	322	500345628	28776	308
42094497	28828	326	500347394	28782	308
42094745	28267	322	500347398	28778	308
42111508	28224	323	500362803	28884	320
4644249	28306	298, 299	500362805	21822	320
4715199	99780	310, 312, 316, 324	500362808	28753	320
4715200	99780	310, 312, 316, 324	500362814	29174	320
4716278	28306	298, 299	500362815	29241	320
4765025	28156	300	500362822	21822	320
4765234	28324	300	500369619	28294	312, 316
4772331	28801	323, 329, 332, 333, 335	500369621	28295	312
4777773	28859	309	500369625	28292	312
4777774	28859	309	500369626	28212	316, 317
4778953	28657	300	500370057	28211	317
4782878	92076	297	500370057	29147	317
4782917	28149	297	500370649	28447	320
4790368	98780	320	500370650	28426	320
4790368	99780	310, 312, 316, 324	500372947	28244	311, 312, 313, 315
4790369	98780	320	500372948	28293	312
4792361	28149	297	500372950	29145	310
4792654	28322	293, 294, 295, 296	500372952	28214	318, 319
4796124	28152	298	500372958	28258	319
4799049	28157	300	500388499	29240	320
4806705	28323	297	504033945	29239	307
4819971	50927	317, 318, 319	504033946	29237	307
482287	28157	300	504035520	28780	308
4831522	28856	300	504035521	28777	308
			504063148	28781	308
			61590767	28151	298



INDEX

OE-DINEX

Manufactures part numbers are quoted for reference only.

61590767	28154	299
61591116	28155	299
61595742	28155	299
61596075	28645	298, 299
61597491	50945	297, 310, 311, 312, 313, 314, 315, 316, 317, 318, 319
61605919	28856	300
8125582	28809	309
8132862	28206	321, 330, 331, 334
8137110	28208	321, 330, 331, 334
8137111	28204	329
8137150	28203	321, 329, 330, 331, 332, 333, 334, 335
8137212	28385	321, 330
8137236	28245	331, 334
8137341	28670	327, 328
8138309	28800	321, 323, 326, 327, 328, 329, 330
8138432	28822	321, 325, 329, 330
8138908	28338	321, 323, 327, 328, 329, 330
8138909	28338	321, 323, 327, 328, 329, 330
8138910	28338	321, 323, 327, 328, 329, 330
8138978	28671	321, 323, 329, 330
8139029	28398	329, 330
8139036	28229	323
8139038	28260	323
8139081	28804	321, 323, 329, 330
8139083	99127	321, 323, 325, 329
8139403	28404	325
8160114	28839	325
8160271	28398	329, 330
8160365	28202	323, 329, 332, 333
8162322	28203	321, 329, 330, 331, 332, 333, 334, 335
8165720	28206	321, 330, 331, 334
8165725	28831	323
8165810	28236	325
8165814	28235	325
8165828	28824	325
8165844	28722	325
8168255	28389	326
8168307	28239	326
8168385	28240	326
8169239	28827	326
8169272	28826	326
8169272	28827	326
8188241	28725	329
8188862	28393	331, 334
8189240	28500	326
8189279	28672	331, 332, 333
8540133	68804	292, 293, 294, 295, 296, 310, 311, 312, 313, 315, 316

		317
8564147	50904	292, 293, 294, 295, 296, 297
8567698	28880	292, 293, 294, 295, 296, 309
8568741	28301	289, 290, 291
8569057	28102	289
8569065	28126	289
8572665	50945	297, 310, 311, 312, 313, 314, 315, 316, 317, 318, 319
8580278	28139	291
8580989	28882	292, 293, 294, 295, 296
8581642	28880	292, 293, 294, 295, 296, 309
8582510	28811	302, 303, 304, 305, 306, 308
8583864	28322	293, 294, 295, 296
8583920	28146	295
8584451	28301	289, 290, 291
8584690	28138	290
8584759	28323	297
8584875	28323	297
8585475	28668	302, 305
8585491	28143	294
8585923	28810	302, 303, 304, 305, 306, 307, 308
8586089	28813	301, 302, 303, 304, 305, 306
8589651	28676	309
8590035	92065	293, 294, 295, 296
8590315	28301	289, 290, 291
8590408	28321	292
8591167	28881	292, 309
8591437	28140	292
8591438	28142	292
8591924	28148	296
8591948	28144	293
8591950	28145	293
8592803	28141	292
8601822	28141	292
8601824	28140	292
8602004	28148	296
8602012	28144	293
8602630	28142	292
8602630	28148	296
8602630	28321	292
8602631	28142	292
93806116	28812	301, 302, 303, 304, 305
93806171	28901	301, 302, 303, 304, 305, 306, 309, 310, 311, 312, 313, 315, 316, 317, 318, 319, 320
93808127	28709	305
93809314	28255	302, 304, 305
93809509	28336	302, 304, 305, 306
93809649	28901	301, 302, 303, 304, 305, 306, 309, 310, 311, 312, 313



INDEX

OE-DINEX

93809770	28735	315, 316, 317, 318, 319, 320
93809798	28342	306
93809799	28336	301, 303, 306
93810561	28336	302, 304, 305, 306
93811115	28666	301, 302, 303, 304
93811115	28665	301, 303, 304
93811160	28342	301, 303, 306
93811172	28667	302, 305
93811173	28708	305, 306
93811870	28196	301, 303
93811990	28706	305
93812798	28256	304, 305
93814191	28255	302, 304, 305
93814429	28711	305
93814586	28707	305
93814989	28712	305
93818454	28901	301, 302, 303, 304, 305, 306, 309, 310, 311, 312, 313 315, 316, 317, 318, 319, 320
93820117	28257	303
93821950	92064	292, 306
93822262	28336	302, 304, 305, 306
93822669	28342	301, 303, 306
93822719	28285	306
93822859	28287	306
93822953	28286	306
93822954	28278	306
93824455	28257	303
93825397	28284	306
93825417	28668	302, 305
97495790	28689	311
97495797	28688	311
98415197	28837	309, 310, 311, 312, 313, 315, 316, 317, 318, 319
98419003	28209	310, 311, 312, 313, 315, 316
98419097	28209	310, 311, 312, 313, 315, 316
98420236	28806	310, 311, 312, 313, 315, 316, 317, 318, 319
98423680	28838	317
98426343	28332	313
98426470	28675	310, 317, 318, 319
98427453	28673	309, 310, 312, 313, 315, 316
98428398	28816	312, 314
98429580	28330	309
98434899	28242	309
98434902	28242	309
98435270	28834	309
98435271	28808	309
98447603	28673	309, 310, 312, 313, 315, 316
98447608	28815	309, 313, 316, 317

98451501	28201	328
98451581	28201	328
98452488	28200	328
98453453	28218	314, 327
98453624	28219	327
98454705	28244	311, 312, 313, 315
98454711	28209	310, 311, 312, 313, 315, 316
98456735	28807	318, 319
98458254	28210	316
98460406	28180	309
98460460	28211	317
98460462	28212	316, 317
98460607	28201	328
98463576	28213	318, 319
98464158	28215	310
98467198	28214	318, 319
98467200	28258	319
98471286	28859	309
98488061	28251	314
98488064	28250	314
98489665	28819	314
98497790	29803	310, 311, 312, 313, 315, 316
98497795	51845	310, 311, 312, 313, 315, 316, 317, 318, 319
98497798	51845	310, 311, 312, 313, 315, 316, 317, 318, 319
98499870	28838	317
99432344	28402	314
99447848	29142	309
99456851	28419	309
99460967	29143	309
99461871	28421	310, 312
99461872	28427	310
99462699	28673	309, 310, 312, 313, 315, 316
99463271	28292	312
99463466	28806	310, 311, 312, 313, 315, 316, 317, 318, 319
99463724	28293	312
99474024	28214	318, 319
99479771	51845	310, 311, 312, 313, 315, 316, 317, 318, 319
99959099	28257	303
GASKET/DICHTUNG	28900	289, 291

HINO

OE	Dinex	Page
171041470	50913	340, 341, 342, 343, 344, 345, 346
174017812	34114	342, 343
174034040	34113	339
17405.8980	34607	346



dinex

INDEX

OE-DINEX

17405.8990	34608	346
174301220	34605	339
17431-3960	34603	340, 342
17501.6650	34309	346
17501.6660	34310	346
175013580	34305	340, 342
175015780	34307	341, 343, 344, 345
17601.1440	34119	344
17601.1460	34120	344
17601.1550	34118	345
17601.1570	34117	345
17601.4470	34121	346
17601.4490	34122	346
5681580	99910	341, 343, 344, 345, 346
5851140	90089	344, 345, 346
OCE163007A/B	34110	340, 341

LEYLAND

OE	Dinex	Page
101284	29609	368, 370
104573-5	29609	368, 370
10803597	44921	385
10925614	44601	356, 362
1126Z212	44920	385
1250953	44805	363, 371, 374, 375, 376, 383, 384, 386, 387, 394, 395
2XK1046	44304	365, 373
487257	44800	353, 354, 355, 356, 359, 360, 361, 362, 364, 365, 366 367, 369, 372, 373, 378, 380, 381, 382, 388, 393, 398 399
61K2427	44323	349
61K3162	44323	349
789K187	44115	352, 358, 392
79K218	44132	354, 360, 393
85K2885	44128	400
85K2896	44625	400
85K2907	44338	350, 400
946K75	44345	351, 357
946K76	44344	352, 358, 392
946K85	44359	356, 362
946K88	44350	353, 359
946K89	44352	354, 360, 393
946K96	44337	385
AAU2058	44359	356, 362
AAU2167	44355	355, 361
AAU9267	44810	368, 370, 380, 382, 398, 399
ACU1819	44809	364, 365, 366, 367, 369, 372, 373, 378, 379, 381

ACU3933	44805	363, 371, 374, 375, 376, 383, 384, 386, 387, 394, 395
HAK2366	44146	399
HAK2705	44157	365
HAK4405	44147	399
HAK4405	44151	366, 367, 369, 381
HAK6291	44140	363, 371, 384
HAK6293	44910	363, 371, 383, 384
HAK6760	44207	373
KAK1839/789K226	44138	385
KAK2276	44170	382, 398
KAK4290	44140	363, 371, 384
KAK4951	44922	388
KAK5507	44154	396
KAK7046	44157	365
KDK1838	44172	382, 398
KDK2224	44141	368
KDK2225	44203	368
KDK2227	44142	368, 370
LAK1521	44148	399
LAK2923	44147	399
LAK4196	44134	376, 386
LAK5138	44133	376, 386, 387
LAK6578	44252	387
MAK1664	92101	366
MAK1744	44310	366
MAK1871	90079	349, 352, 353, 354, 355, 358, 359, 360, 361, 363, 371 374, 375, 376, 383, 384, 385, 386, 387, 389, 390, 391 392, 393, 394, 395, 396
MAK1872	90120	382, 398, 399
MAK3038	44315	375, 376, 386, 387, 395
MAK3922	44364	389
MAK4410	44365	388
MAK4415	44389	377
MAK4617	44807	380, 382, 398, 399
MAK4676	44367	367, 369, 378, 381
MAK5309	44806	388
MAK6883	44315	375, 376, 386, 387, 395
MAK7264	44916	380
MAK7574YO1	44914	367, 369, 378, 381
MAK7775	44388	379
MAK8000	44380	380
NAK2674	70801	399
NAK4367	44619	365, 373
NAK4730/NAK2641	44351	397
NAK5525	44139	383
NAK5533	44346	383
NAK5534	44335	363, 371, 384

Manufactures part numbers are quoted for reference only.



INDEX

OE-DINEX

NAK5538	44909	353, 354, 355, 356, 359, 360, 361, 362, 363, 371, 383 384, 393
NAK5540	91088	352, 358, 363, 371, 374, 375, 384, 392, 394, 395
NAK8866	44923	396
NKK47	44379	391
NRK4460	44315	375, 376, 386, 387, 395
RAK1423	44320	390, 396
RAK1732	44320	390, 396
RAK6174	44604	355, 361
RAK6576	44806	388
RAK8107	44927	382, 398, 399
RDK3310	44339	368, 370
TAK1921	44903	374, 375, 376, 386, 387, 389, 390, 394, 395
TAK2498	44185	388
TAK3746	44145	368, 370
TAK6250	44244	379
TAK7119	44917	380
TAK7119	44922	388
TAK7597	44913	367, 369, 378, 381
TAK7926	44245	379
TAK8359	44251	380
TAK8661	44250	380
TAK9565	44248	378
TAK9837	44903	374, 375, 376, 386, 387, 389, 390, 394, 395
WAL2451	44123	355, 361
WAL5104	44124	364, 372
WAL6019	44911	365, 373
ZUK1013	44807	380, 382, 398, 399
ZUK1019	44912	365, 373
ZXK1034	44349	382, 398, 399
ZXK1046	44304	365, 373
ZXK1056	44347	364, 372

MAN

OE	Dinex	Page
06.67041.0121	99785	404, 407, 413, 414, 416, 417, 418, 419, 436, 438, 440 441, 442, 443, 445, 446
06.67041.0123	99789	416, 417, 419, 435, 436, 437, 438, 442, 444, 445, 446
06.67041.0124	99700	441, 443
06.67042.0115	99765	405, 409, 410, 412
06.67042.0116	99768	403, 406, 408, 410, 411, 412, 415, 435, 437, 439, 444
06671240341	49915	448
51.08103.0017	49153	404, 407, 413, 416, 417, 419
51.15901.0009	49812	420, 421, 423
51.15901.0012	49812	420, 421, 423
81.15101.0158	49326	404, 407, 413

81.15101.0159	49326	404, 407, 413
81.15101.0178	49338	406, 410
81.15101.0191	49311	403, 405, 406, 408, 409, 410, 411, 412, 415
81.15101.0192	49311	403, 405, 406, 408, 409, 410, 411, 412, 415
81.15101.0201	49354	434
81.15101.0207	49324	420, 421, 422
81.15101.0223	49324	420, 421, 422
81.15101.0225	49335	420, 421, 422, 423
81.15101.0226	49335	420, 421, 422, 423
81.15101.0229	49333	416, 418, 419, 434
81.15101.0247	49324	420, 421, 422
81.15101.0248	49335	420, 421, 422, 423
81.15101.0250	49337	416, 417, 418, 419, 436, 438, 440, 441, 445
81.15101.0251	49368	414, 418
81.15101.0271	47300	435, 437, 439, 444
81.15101.0280	49365	424, 425, 426, 427, 428, 429, 432
81.15101.0283	49374	430, 431
81.15101.0286	49376	433
81.15101.0289	47301	440, 441, 445, 446
81.15101.0291	47301	440, 441, 445, 446
81.15101.0293	49377	433
81.15101.0296	47308	440, 441, 442, 443, 446
81.15101.0320	49365	424, 425, 426, 427, 428, 429, 432
81.15101.0331	49388	447
81.15101.0332	49383	447
81.15101.0333	49386	448
81.15101.0335	49379	447
81.15101.0344	49388	447
81.15101.0345	49383	447
81.15101.0346	49379	447
81.15101.0353	49385	448
81.15101.0358	49387	449
81.15101.0359	49384	449
81.15101.0360	49385	448
81.15110.0175	49814	420, 421, 422, 423
81.15110.0198	49828	420, 421, 422, 423
81.15110.0296	49876	424, 425, 426, 427, 428, 429, 432, 433
81.15110.0299	49892	433
81.15110.0300	49863	424, 425, 426, 427, 428, 429, 432
81.15110.0300	49893	430, 431, 433
81.15110.0361	49895	447, 448, 449
81.15110.0372	49896	448
81.15110.0417	49896	448
81.15110.5311	49897	448
81.15201.0218	49722	449
81.15201.0219	49723	449
81.15202.0087	49253	403, 406



INDEX

OE-DINEX

Manufacturers part numbers are quoted for reference only.

81.15202.0091	49153	404, 407, 413, 416, 417, 419	81.15204.5276	49211	407, 413
81.15202.2218	49608	403, 405, 406, 408, 409, 410, 411, 412, 415	81.15204.5283	49125	403, 406, 408
81.15202.2258	49124	405, 409	81.15204.5383	49150	416, 419
81.15202.5538	49124	405, 409	81.15204.5390	49217	420
81.15202.5921	49125	403, 406, 408	81.15204.5420	49137	420, 421, 423
81.15204.0006	49634	404, 407, 413	81.15204.5421	49136	420, 421, 423
81.15204.0032	49135	420, 421, 423	81.15204.5441	49125	403, 406, 408
81.15204.0054	47182	432	81.15204.5441	49155	410
81.15204.0085	49157	410, 412	81.15204.5442	49156	403, 406, 408, 410, 412, 415
81.15204.0102	49642	416, 419	81.15204.5449	49219	421, 422
81.15204.0107	49214	420	81.15204.5460	49166	420, 422, 423
81.15204.0110	49158	415	81.15204.5461	49169	420, 422, 423
81.15204.0112	49660	410, 412	81.15204.5488	49164	420
81.15204.0116	49208	411	81.15204.5489	49165	420
81.15204.0117	49210	411	81.15204.5590	49159	417
81.15204.0122	49664	416	81.15204.5618	49154	419
81.15204.0127	49221	423	81.15204.5622	49661	410, 412
81.15204.0133	49707	418	81.15204.5640	47104	436, 438
81.15204.0134	47113	418	81.15204.5641	47101	435, 437, 444
81.15204.0137	49660	410, 412	81.15204.5642	47100	435
81.15204.0138	49666	416	81.15204.5664	49181	425, 427
81.15204.0147	49665	417, 419	81.15204.5665	49239	420, 423
81.15204.0157	49264	421, 422	81.15204.5691	49168	424, 425, 426, 427
81.15204.0227	47644	435, 436	81.15204.5717	49279	424, 425, 427
81.15204.0249	47643	414	81.15204.5724	49287	424, 428, 429, 430, 431, 432
81.15204.0250	49286	424, 428, 429, 430, 431, 432	81.15204.5730	47103	435
81.15204.0252	49695	424, 425, 426, 427, 428, 429, 432	81.15204.5731	47100	435
81.15204.0262	47155	424, 425, 427, 428, 429, 430, 431	81.15204.5732	47102	435
81.15204.0270	47645	437, 438	81.15204.5733	47105	436
81.15204.0281	47605	445, 446	81.15204.5734	49280	424, 425, 426
81.15204.0299	47641	433	81.15204.5734	49285	425
81.15204.0302	47624	442	81.15204.5734 MAN (=	49285	425
81.15204.0303	47605	445, 446	81.15204.5737	47106	437
81.15204.0355	47621	445	81.15204.5737	47107	437
81.15204.0355	47631	440	81.15204.5738	47106	437
81.15204.0356	47630	440	81.15204.5738	47107	437
81.15204.0363	47623	439	81.15204.5739	47109	438
81.15204.0366	49720	444	81.15204.5740	47108	438
81.15204.0402	47636	442	81.15204.5749	49284	424, 427
81.15204.0484	49724	448	81.15204.5750	49283	424, 427
81.15204.0485	49725	448	81.15204.5751	49280	424, 425, 426
81.15204.0505	49726	448	81.15204.5751	49285	425
81.15204.0506	49724	448	81.15204.5754	47181	414
81.15204.0520	49730	448	81.15204.5775	47169	433
81.15204.2008	49258	406, 408	81.15204.5776	47167	433
81.15204.5041	49134	404	81.15204.5777	47170	433
81.15204.5143	49156	403, 406, 408, 410, 412, 415	81.15204.5778	47168	433



1208 Manufacturers part numbers are quoted for reference only

INDEX

OE-DINEX

81.15204.5782	47173	427
81.15204.5811	47172	426
81.15204.5813	47100	435
81.15204.5816	47105	436
81.15204.5817	47104	436, 438
81.15204.5818	47103	435
81.15204.5844	49729	448
81.15204.5850	47637	430, 431
81.15204.5872	47104	436, 438
81.15204.5897	47172	426
81.15204.5915	47638	430, 431
81.15204.5935	47101	435, 437, 444
81.15204.5936	47102	435
81.15204.5940	49287	424, 428, 429, 430, 431, 432
81.15204.6021	47112	418
81.15204.6047	47121	445
81.15204.6048	47122	445
81.15204.6050	47159	439
81.15204.6050	47171	444
81.15204.6051	47159	439
81.15204.6056	47165	442, 443
81.15204.6068	47161	440, 441
81.15204.6069	47160	446
81.15204.6069	47162	440, 441, 442, 443, 446
81.15204.6070	47121	445
81.15204.6070	47122	445
81.15204.6070	47162	440, 441, 442, 443, 446
81.15210.0022	47111	418
81.15210.0046	49209	411
81.15210.0054	49133	420, 421, 422, 423, 424, 425, 426, 427, 428, 429, 430 431, 432
81.15210.0058	49199	433
81.15210.0071	49186	441, 443
81.15210.0084	47183	449
81.15501.0709	49879	416, 417, 419
81.15501.0731	49831	410
81.15501.0834	49847	436, 445, 446
81.15501.5374	49802	403, 404, 405, 406, 407, 408, 409, 410, 413, 415, 416 419
81.15501.5374	49818	412
81.15501.5536	49825	420, 421, 422, 423
81.15501.5560	49802	403, 404, 405, 406, 407, 408, 409, 410, 413, 415, 416 419
81.15501.5591	49815	416
81.15501.6021	49841	414, 435, 436, 437, 442, 443, 444, 445, 446
81.15501.6022	49841	414, 435, 436, 437, 442, 443, 444, 445, 446
81.15501.6022	49848	438, 439, 440, 441

81.15501.6023	49841	414, 435, 436, 437, 442, 443, 444, 445, 446
81.15502.0027	49898	447, 448, 449
81.15502.0052	49899	449
81.15901.0010	80893	420, 421, 423
81.15901.0017	49909	403, 406, 408, 410, 412, 415
81.61941.0233	49881	439, 440, 444, 445
81.96210.0052	49907	403, 404, 405, 406, 407, 408, 409, 410, 412, 413, 414 415, 416, 417, 419, 435, 436, 437, 438, 439, 440, 441 442, 443, 444, 445, 446
81.96210.0153	49910	420, 421, 422, 423, 447, 449
81.97420.0023	99785	404, 407, 413, 414, 416, 417, 418, 419, 436, 438, 440 441, 442, 443, 445, 446
81.97420.0073	99710	423, 426, 432
81.97420.0085	99714	420, 421, 422, 423, 424, 425, 426, 427, 428, 429, 430 431, 432, 447, 448, 449
81.97420.0140	99794	414, 416, 417, 418, 419, 424, 427, 435, 436, 437, 438 439, 440, 441, 444
81.97420.0152	99714	420, 421, 422, 423, 424, 425, 426, 427, 428, 429, 430 431, 432, 447, 448, 449
81.97420.0157	99724	449
81.97420.2017	99704	421, 433, 441, 442, 443
81.97420.5038	99710	423, 426, 432
81.97460.0295	49816	417, 419
81.97460.5250	49911	420, 421, 422, 423
81.97460.5267	49816	417, 419
81.97460.6021	49821	424, 425, 426, 427, 428, 429, 432
81.97487.0165	49832	412
81.97487.0519	49880	416, 417, 419
81.97488.0129	49851	437, 442
81.97488.0130	49887	438
81.97488.0131	49850	435, 437, 438, 442
81.97488.0334	49888	444
81.98112.0047	49906	403, 405, 406, 408, 409, 410, 412, 415
81151105304	49817	448
81152040451	47190	447
81152040452	47187	447, 449
81152040483	47191	448
81152040486	47188	447, 448
81152040501	47189	447, 448, 449
81152040517	47195	449
81152040519	47192	448
81152045942	47186	447, 449
81152046060	98420	448
81152046067	98420	448
81152055008	47184	447, 448
81152055021	47185	447, 448, 449
81152055079	47193	449



INDEX

OE-DINEX

81152100086	47194	447, 448, 449
81152400067	49917	447, 448, 449
81974205045	49916	448
81974880463	49919	447
82.15101.0024	49386	448
85.15201.2004	47628	441
85.15201.2007	47632	443
85.15201.5004	47629	441, 443
85.15201.5005	47633	443
88.15640.0000	99710	423, 426, 432
88.15640.2203	99714	420, 421, 422, 423, 424, 425, 426, 427, 428, 429, 430
		431, 432, 447, 448, 449
88.15640.2206	49871	445, 446

RENAULT

OE	Dinex	Page
0000487601	64902	471, 472, 473, 476
0000689778	64801	472, 473, 474, 475, 476, 477
0000704037	64912	467, 468, 469, 470, 471, 472, 473, 474, 475, 476, 477
		480, 481, 482, 483, 484, 485, 487, 488, 490, 491, 492
		493, 494, 495, 497, 498, 499
0000798219	99115	467, 468, 469, 470, 471, 472, 473, 474, 475, 476, 477
		478, 479, 480, 481, 490, 491, 496, 498, 499, 500
5000325305	64330	458
5000325318	64330	458
5000353655	64316	457
5000397268	64341	453
5000397305	64232	453
5000397364	64233	453
5000397408	64621	453
5000397799	64621	453
5000397801	64840	453
5000398106	64235	453
5000451019	64342	456, 462
5000452238	64237	456
5000453062	64263	456
5000453063	64238	456
5000472319	99108	467, 468, 469, 470, 471, 478, 480, 484, 485, 487, 488
		490, 491
5000541	64275	461
5000541958	64331	461
5000542089	64331	461
5000544353	99087	460, 461, 462, 466
5000544575	99071	453
5000670087	64205	470
5000711792	64362	473, 475

5000711981	64204	472, 473, 476
5000715409	64603	472
5000715416	64325	472
5000715545	64800	472, 473, 474, 475, 476, 477
5000719278	64324	467, 468, 469, 470, 471, 490, 491
5000719605	64827	467, 468, 469, 470, 471, 490, 491
5000719624	64607	470
5000719626	64607	470
5000721658	64114	472, 473
5000721691	64611	474, 476
5000725076	64206	470
5000725283	64227	466
5000725294	64339	466
5000731240	64201	467, 468, 469
5000731342	64228	466
5000731450	64200	467, 468
5000731558	64607	470
5000731741	64617	467, 468, 469, 471
5000731742	64619	466
5000731753	64202	469, 470
5000731756	64202	469, 470
5000731852	64203	469, 470, 471
5000731938	64324	467, 468, 469, 470, 471, 490, 491
5000745030	64113	468, 469, 470, 471
5000745456	64219	469
5000748049	64325	472
5000748050	64362	473, 475
5000748051	64327	474, 476
5000750518	64826	467, 468, 469, 470, 471, 490, 491
5000750529	64823	453, 478, 479
5000750531	64804	456, 459, 460, 462, 463, 464, 465, 466, 487, 488, 489
5000750630	64816	479, 481, 491
5000750630	64817	480, 481
5000751429	64804	456, 459, 460, 462, 463, 464, 465, 466, 487, 488, 489
5001822078	64828	486
5001822079	64829	487
5001825034	64330	458
5001825042	64331	461
5001829357	64902	471, 472, 473, 476
5001838015	64917	480, 481, 492, 493, 494, 495, 496, 497, 498, 499, 500
5003083065	64255	478, 479
5003083065	99096	456, 459, 460, 462, 463, 464, 465, 466, 478, 479
5005001185	64923	492, 493, 494, 495, 496, 497, 498, 499, 500
5005034016	90109	494, 495, 497, 498, 499
5010037316	64805	456, 462
5010039685	64806	459, 460, 462
5010039704	64155	460

Manufactures part numbers are quoted for reference only



INDEX

OE-DINEX

5010039826	64340	459, 460, 462
5010051671	64916	484, 485, 487
5010051736	64324	467, 468, 469, 470, 471, 490, 491
5010063694	64229	467
5010064232	99115	467, 468, 469, 470, 471, 472, 473, 474, 475, 476, 477 478, 479, 480, 481, 490, 491, 496, 498, 499, 500
5010065427	64114	472, 473
5010092450	64203	469, 470, 471
5010137294	64615	482, 484
5010137858	64645	483, 483, 485, 485, 487, 487
5010137902	64222	482, 483, 487, 489
5010138248	64223	472, 473, 474, 475
5010140357	64338	477
5010140426	64357	483, 485, 487
5010140488	64342	456, 462
5010140968	64242	477
5010140970	64225	477
5010140982	64654	473, 475, 477
5010141951	64651	479, 481
5010141952	64650	479, 481
501014364	64337	482, 484
5010144209	64201	467, 468, 469
5010163046	64156	460
5010163085	64620	459, 460
5010163731	64340	459, 460, 462
5010211376	64212	482, 483
5010211436	99127	482, 483, 486, 487, 488, 489
5010211477	64666	486, 488, 489
5010211647	64118	482, 482, 483, 483
5010211671	64221	484, 485, 487, 488
5010211675	64239	484, 485
5010211753	64222	482, 483, 487, 489
5010213255	64337	482, 484
5010213268	64119	482, 483, 487, 489
5010213269	99428	484, 485, 487, 488
5010213556	64220	484, 485
5010213799	99147	482, 483, 486, 487, 489
5010213815	64340	459, 460, 462
5010215040	64157	460
5010215302	64665	456
5010218198	64113	468, 469, 470, 471
5010218854	64656	477
5010218897	64224	472, 473, 474, 475
5010218900	64223	472, 473, 474, 475
5010223193	64653	473, 475, 477
5010223252	64226	477
5010223459	64201	467, 468, 469

5010223490	64200	467, 468
5010223505	64217	468, 470, 471
5010223874	64217	468, 470, 471
5010223919	64203	469, 470, 471
5010229580	64226	477
5010229582	64223	472, 473, 474, 475
5010229799	64242	477
5010230355	64338	477
5010230700	64913	477, 482, 483, 487, 489
5010230752	64360	478, 480
5010230770	64361	479, 481
5010230851	64810	478, 479, 480, 481
5010253519	64268	462
5010253522	64663	462
5010269114	99789	466, 478, 479
5010269186	64248	484, 485, 487, 488
5010269314	64815	478, 480
5010269788	64359	487
5010273064	64221	484, 485, 487, 488
5010273067	64249	484, 485, 487, 488
5010273069	64247	484, 485
5010273217	64250	487, 488
5010273757	64915	486, 487
5010282160	64646	478, 480
5010282552	64725	478, 480
5010282904	64814	478, 479
5010283466	64113	468, 469, 470, 471
5010302690	64824	465
5010304399	64813	478, 479
5010304576	64217	468, 470, 471
5010305029	64811	478, 480
5010305231	64369	493
5010314097	64809	478, 479, 480, 481
5010314110	64647	478, 480
5010314114	64812	478, 480
5010317056	64257	480, 481
5010317058	64342	456, 462
5010317118	64355	486, 488, 489
5010317120	64367	492
5010317121	64368	492
5010317127	64358	487
5010317140	99108	467, 468, 469, 470, 471, 478, 480, 484, 485, 487, 488 490, 491
5010317148	99108	467, 468, 469, 470, 471, 478, 480, 484, 485, 487, 488 490, 491
5010317183	64380	494, 497
5010317194	64375	495, 496, 499, 500



INDEX

OE-DINEX

Manufactures part numbers are quoted for reference only.

5010317200	64379	494, 497
5010317210	64254	478, 479
5010317223	64252	486, 487
5010317268	64375	495, 496, 499, 500
5010317399	99115	467, 468, 469, 470, 471, 472, 473, 474, 475, 476, 477 478, 479, 480, 481, 490, 491, 496, 498, 499, 500
5010317400	99096	456, 459, 460, 462, 463, 464, 465, 466, 478, 479
5010317416	64360	478, 480
5010317416	64361	479, 481
5010317422	64446	465
5010317423	64447	463, 464
5010317424	64448	463
5010317452	64377	499, 500
5010317468	64378	498
5010317471	64381	497
5010317508	64376	498
5010317534	64376	498
5010317647	64121	498, 499
5010317650	64111	494, 497, 498
5010317669	64360	478, 480
5010321030	64652	479, 481
5010321860	64256	480, 481
5010327391	64659	462, 463, 464, 465
5010334697	64102	492, 493
5010334779	64650	479, 481
5010342103	64271	462
5010342230	64270	462
5010349208	64258	480, 481
5010349319	64646	478, 480
5010349714	64820	480, 481
5010349738	64821	480, 481
5010349811	64253	478, 479
5010349813	64255	478, 479
5010355525	64853	463
5010355771	64854	464
5010366795	64817	480, 481
5010367182	64819	480, 481
5010367183	64818	480, 481
5010370028	64251	486, 487
5010373263	64824	465
5010380581	64850	465
5010389241	64255	478, 479
5010389467	64764	478, 480
5010389476	64765	478, 480
5010389543	64650	479, 481
5010389829	64258	480, 481
5010417169	64174	463, 464, 465

5010417189	64852	464
5010417196	64173	464
5010417197	64171	464
5010417198	64170	463
5010417199	64169	463
5010417500	64175	463, 464, 465
5010417683	64762	463, 464, 465
5010417936	64763	463, 464, 465
5010418818	64251	486, 487
5010421268	64689	496, 500
5010424256	64856	463, 464
5010424257	64855	463, 464
5010463414	64172	464
5010463432	64851	464
5010467712	64110	494, 495, 497, 499
5010496737	64761	463
5010497374	64651	479, 481
5010497522	64122	498
5010497548	64121	498, 499
5010497552	64124	498
5010497553	64123	498
5010497977	64838	492, 493, 494, 495, 496, 497, 498, 499, 500
5430027565	64230	476
54300301892	64117	454
5430031356	64116	455
5430031434	64803	454, 455
5430032047	90079	454, 455, 457, 459, 462, 466
5430032048	90079	454, 455, 457, 459, 462, 466
5430059910	64109	494, 495, 497
5430063811	64125	497
5430065174	64125	497
5430117311	64677	491
5430117316	64680	490
5430117637	64295	490, 491
5430122780	64277	468, 470, 490, 491, 492, 493, 494, 495, 497, 498, 499
5430122918	64678	491
5430122934	64816	479, 481, 491
5430123063	64679	490
5430123093	64296	490, 491
5430123098	64106	490, 491
5430123099	64107	490, 491
5430123237	64105	490, 491
5430123245	64681	491
5430125535	64835	492, 494, 497, 498
5430125536	64834	493, 495, 496, 499, 500
5430125715	64838	492, 493, 494, 495, 496, 497, 498, 499, 500
5430125719	64839	492, 493, 494, 495, 496, 497, 498, 499, 500



1212 Manufactures part numbers are quoted for reference only

INDEX

OE-DINEX

5430125764	64675	493
5430125800	64100	492, 493
5430125814	64104	492, 493
5430125816	64103	492, 493
5430125928	64676	493
5430126521	64101	492, 493
5430127014	64688	496, 500
5430127482	64108	494, 495, 497, 498, 499
5430127814	64109	494, 495, 497
5430127816	64108	494, 495, 497, 498, 499
5430128007	64111	494, 497, 498
5430128236	64684	496, 500
5430128237	64685	496, 500
5430128327	64687	496, 500
5430128496	64686	496, 500
5430128712	64120	494, 497
5430128713	64112	494, 497
5430349930	64806	459, 460, 462
5516016049	64316	457
5810111655	64216	471
7700307928	64841	453
87586	64656	477

SCANIA

OE	Dinex	Page
1100049	68198	506
1107147	68147	504, 506
1107149	68148	506
1107151	68180	506
1107155	68190	526, 529
1107157	68182	506
1107173	68181	506
1108708	68177	513
1108710	68178	513
1108712	68179	513
1114159	68651	524
1114161	68655	524
1114166	68649	509, 510, 516, 517, 519, 522, 523, 524, 525
1114168	68164	508, 510
1114170	68165	516, 519
1114172	68168	523, 524
1114174	68166	516
1114180	68811	504, 505, 507, 508, 509, 510, 511, 512, 513, 514, 515 516, 517, 518, 519, 520, 521, 524, 525, 526, 529, 530 532, 533
1114180	68823	527, 528

1114182	68811	504, 505, 507, 508, 509, 510, 511, 512, 513, 514, 515 516, 517, 518, 519, 520, 521, 524, 525, 526, 529, 530 532, 533
1114182	68822	522, 523
1115282	68161	508, 510, 516, 524
1115283	68162	508, 510, 516, 524
1115284	68163	508, 510, 516, 524
1117067	99414	508, 510, 516, 517, 519, 522, 523, 524, 530
1117466	68688	507, 515, 521
1118481	68205	516, 518
1168264	68687	526, 527, 533
1300367	68819	508, 509, 510, 516, 517, 518, 519, 522, 523, 524, 525 526, 527, 528, 529, 530, 532, 533, 538
1302844	68810	504, 505, 507, 508, 509, 510, 511, 512, 513, 514, 515 516, 517, 520, 521, 524, 525, 529
1302852	68654	509, 510, 516, 517, 524, 525
1302861	68320	508, 509, 510, 516, 517, 524, 525
1303204	68184	508
1303208	68167	516
1303210	68169	524
1303221	68160	508
1305509	68323	518, 519, 522, 523, 526, 527, 528, 529, 530, 532, 533 538
1315181	68214	528, 529
1315184	68218	528, 529, 532
1315204	68200	508, 517, 525
1315559	68829	518, 519, 522, 523, 530
1315641	68231	529
1315643	68220	532
1315657	68680	526, 527, 528, 529, 532, 533
1318583	68662	526, 527, 533
1318593	68185	526, 533
1318595	68186	526, 533
1319018	68215	528, 529
1319020	68216	528, 529
1319257	68203	516, 517
1319277	68203	516, 517
1319879	68838	518, 522, 530
1322044	68686	528, 532
1324800	68206	518
1324802	68207	522
1325928	68251	526
1325929	68191	526
1327856	68204	517
1331833	68213	518
1332957	68221	532
1335249	68228	527



INDEX

OE-DINEX

Manufactures part numbers are quoted for reference only.

1335252	68222	527
1335253	68223	527
1335299	68821	522
1335361	68224	528, 529
1335363	68225	528, 529
1335503	68226	527, 528
1335504	68227	528
1335618	68820	508, 509, 510, 516, 517, 519, 524, 525
1335618	68835	534, 535, 536, 537, 538, 539, 540
1335720	99120	522, 530
1336131	68201	508
1337664	68670	518, 519, 522, 523, 530
1337750	68327	534, 535, 536, 539, 540
1338071	68320	508, 509, 510, 516, 517, 524, 525
1338128	68320	508, 509, 510, 516, 517, 524, 525
1338160	68323	518, 519, 522, 523, 526, 527, 528, 529, 530, 532, 533 538
1338273	68820	508, 509, 510, 516, 517, 519, 524, 525
1340024	68205	516, 518
1340461	68764	540
1340462	68766	540
1340463	68769	540
1340468	68768	540
1340469	68767	539, 540
1340470	68708	540
1341733	68168	523, 524
1344150	68837	534, 535, 536
1344151	68692	535, 536
1344153	68696	535, 536
1344785	68202	508
1345756	68251	526
1347402	68229	524
1348179	68168	523, 524
1349196	68247	519, 523
1349198	68248	519, 523
1360294	68836	534, 536, 538, 539
1361983	68323	518, 519, 522, 523, 526, 527, 528, 529, 530, 532, 533 538
1363703	68695	526
1364021	68250	530
1364023	68244	522
1364025	68245	522, 530
1364288	68241	536, 539
1364290	68240	534, 536, 538, 539
1364355	68239	534, 536, 538, 539
1364356	68238	534, 538, 539
1364358	68256	534, 539

1371089	68835	534, 535, 536, 537, 538, 539, 540
1373201	68691	535, 536
1375811	68760	535, 536
1375814	68762	535, 536
1375817	68761	535, 536
1378553	68327	534, 535, 536, 539, 540
1380748	68257	534, 539
1384745	68818	504, 505, 506, 507, 508, 511, 512, 513, 514, 515, 516 517, 520, 521, 526, 527, 528, 529, 533, 540
1387136	68835	534, 535, 536, 537, 538, 539, 540
1387823	68336	537
1387982	68269	537
1387983	68270	537
1388774	68267	538
1388777	68268	538
1395727	68840	540
1397052	68692	535, 536
1397273	68691	535, 536
1397607	68701	538
1405350	68702	535, 536
1409822	68769	540
1413618	68265	534, 538, 539
1413619	68264	534, 539
1413633	68851	540
1413892	68703	540
1413893	68708	540
1420480	68850	540
1427839	68707	540
1428892	68239	534, 536, 538, 539
1431579	68858	537
1433667	68272	537
1445905	68717	537
1445925	68717	537
1446097	68860	537
1482615	68275	536, 539
1483278	68692	535, 536
1483281	68717	537
1488557	68279	537
1500455	68327	534, 535, 536, 539, 540
1502090	68276	536, 539
1505749	68277	534, 539
153474	68808	504, 505, 506, 508, 510, 511, 512, 516, 517, 520, 521 528, 529
207550	68811	504, 505, 507, 508, 509, 510, 511, 512, 513, 514, 515 516, 517, 518, 519, 520, 521, 524, 525, 526, 529, 530 532, 533
215881	68810	504, 505, 507, 508, 509, 510, 511, 512, 513, 514, 515



1214 Manufactures part numbers are quoted for reference only.

INDEX

OE-DINEX

		516, 517, 520, 521, 524, 525, 529
240597	68801	503
240600	68302	503
242327	68105	503
242337	68302	503
242338	68625	503, 515
249970	68800	504, 505, 506, 507, 511, 512, 513, 514, 515, 520, 521
255527	68600	504, 505, 507, 512, 515, 520, 521
297075	68305	504, 505, 506, 507, 511, 512, 513, 514, 515, 520, 521
		531
297517	68110	504, 505, 511
301326	68111	520, 521
302150	68154	520
305529	68600	504, 505, 507, 512, 515, 520, 521
308782	68815	504, 505, 506, 507, 511, 512, 513, 514, 515, 520, 521
309982	68126	504, 511
318185	68183	511
319557	68155	520, 521
319659	68156	504, 505, 511
327660	68814	531
328928	68818	504, 505, 506, 507, 508, 511, 512, 513, 514, 515, 516
		517, 520, 521, 526, 527, 528, 529, 533, 540
330863	68111	520, 521
330865	68155	520, 521
331655	68636	504, 505, 512, 520
333423	68171	521, 525
333425	68173	506, 514, 521
335920	68174	514
335924	68172	521, 525
337484	68126	504, 511
338869	68144	505, 511, 513
340385	68814	531
340386	68813	531
341433	68633	531
344697	68149	511, 513
344699	68170	521
344939	68635	504, 505, 512, 520
346617	68176	514, 517
349411	68153	505
353031	68187	526, 533
357266	68175	514
357402	68305	504, 505, 506, 507, 511, 512, 513, 514, 515, 520, 521
		531
362837	68600	504, 505, 507, 512, 515, 520, 521
365138	68180	506
365890	68150	506, 511, 513
372728	68637	507, 512, 515, 521

374113	68645	521
374221	68337	504, 505, 506, 513, 521
377225	68192	505, 506
380930	68152	521
380932	68151	513
384124	68181	506
384321	68657	506
384322	68643	506
384323	68644	506
385759	68219	526
389013	68182	506
389013	68202	508
391112	68661	526, 527, 533
391855	68147	504, 506
392402	68648	507, 515, 521
397381	68188	533
397383	68189	526
397758	68148	506
405722	68809	506
405730	68809	506
40607	68900	503, 504, 505, 506, 507, 508, 509, 510, 511, 512, 513
		514, 515, 516, 517, 518, 520, 521, 522, 524, 525, 530
		533

SEDDON

OE	Dinex	Page
3205297 R1	70643	543
3290346 R1	70168	557, 558, 563, 564, 566
3290347 R1	99302T	556, 557, 558, 559, 560, 561, 562, 563, 564, 566, 567
		568, 569, 570, 571, 572, 573, 574, 575, 576, 577, 578
		579, 580, 581, 586, 587, 588, 589, 591, 592, 593, 594
		595, 596, 597, 598, 599, 600, 601, 602
3290359	70140	565
3290434 R1	70203	543, 547
3290699	70136	556, 557, 558, 559, 560, 561
3290706	70128	559
3290707	70167	556, 557, 558, 559, 560, 561, 562, 564, 565, 567, 568
		569, 570, 571, 572, 573, 575, 576, 577, 578, 579, 580
		581, 586, 587, 588, 589, 591, 592, 593, 595, 596, 597
		598, 599, 600, 601, 602
3290818	70137	556, 557
3290819	70154	556
3290821	70607	556
3291729 R1	70804	556, 557, 558, 561, 562, 570, 572, 573, 576, 578, 581
		589, 592, 593, 596, 599, 602
3291821 R1	70215	574, 587, 594



INDEX

OE-DINEX

Manufactures part numbers are quoted for reference only.

3291854	70131	560, 561
3292330 R1	70325	556
3292351	70326	549, 551
3292372	70198	551
3292412 R1	70847	551, 552
3292413	70616	551
3292708 R1	70334	550
3292729 R1	70200	550
3292737 R2	70848	551, 552
3293123 R1	70243	564
3293124	70604	549, 550, 554, 584, 585
3293236	70138	557
3293444	70133	549
3293477 R1	70212	557, 558, 564
3293681 R1	70821	556
3293884 R1	70219	551
3295435 R1	70194	567, 575, 579, 595, 600
3295436	70157	567, 568, 575, 579, 586, 595, 600
3295503 R1	70205	556, 557, 558
3295517	70130	556, 557, 558, 559, 560, 561
3295519 R1	70806	556, 557, 558, 561, 562, 570, 572, 573, 576, 578, 581 587, 589, 592, 593, 596, 599, 602
3295520 R1	70206	557, 558
3295551 R1	70235	567
3295579 R1	70207	556
3295630 R1	70805	556, 557, 558, 561, 562, 570, 572, 573, 576, 578, 581 589, 592, 593, 596, 599, 602
3295631 R1	70801	568, 569, 571, 575, 577, 579, 580, 586, 588, 590, 591 595, 597, 598, 600, 601
3295978	90114	548, 590, 603
3295978 R91	90127	557, 558, 561, 562, 563, 564, 565, 566, 567, 568, 570 571, 572, 573, 574, 575, 576, 577, 578, 579, 580, 581 586, 587, 589, 591, 592, 593, 594, 595, 596, 597, 598 599, 600, 601, 602
3296137	70220	554, 555
3296185	15301	554, 584, 585
3296186 R1	24311	552, 553, 555, 582, 583
3296247 R1	70196	553
3296248	70615	553
3296249	70612	555
3296763	70814	553
3297617	70183	584
3297617 R1	70220	554, 555
3298291	70184	560
3298627	70176	555
3298627	70612	555
3298786 R91	90105	543, 556, 557, 558, 559, 560, 561, 562, 563, 564, 566

		567, 569, 570, 572, 573, 575, 576, 577, 578, 579, 581 587, 588, 589, 591, 592, 593, 595, 596, 597, 598, 599 600, 602
3298786 R91	90127	557, 558, 561, 562, 563, 564, 565, 566, 567, 568, 570 571, 572, 573, 574, 575, 576, 577, 578, 579, 580, 581 586, 587, 589, 591, 592, 593, 594, 595, 596, 597, 598 599, 600, 601, 602
3299170 R1	70262	574, 594
3299684 R1	70265	554
3299687 R1	70266	554
3299693 R1	89900	582, 583, 584, 585
3300240	70174	562, 570, 572, 573, 576, 578, 581, 587, 589, 592, 593 596, 599, 602
3300391 R1	70329	562, 571, 572, 573, 574, 575, 576, 577, 578, 579, 580 581, 591, 592, 593, 594, 595, 596, 597, 598, 599, 600 601, 602
3300393	70173	573, 593
3300465	70609	571, 572, 573, 574, 575, 576, 577, 591, 592, 593, 594 597
3300466 R1	70803	571, 572, 573, 574, 575, 576, 577, 578, 579, 580, 581 591, 592, 593, 594, 595, 596, 597, 598, 599, 600, 601 602
3300467 R1	70853	573, 574, 575, 576, 593, 594, 595, 596
3300495	70185	570, 589
3300505 R1	70843	569, 570, 588, 589
3300605	70156	575, 595, 598
3300673	70192	568, 586
3300674	70193	568, 586, 587
3300677 R1	70828	568, 586, 587
3300678 R1	70829	568, 586, 587
3300679	70610	568, 586
3300689	70186	570, 589
3300691 R1	70333	569, 570, 588, 589
3300692 R1	70613	569, 570, 588, 589
3301019 R1	70188	569, 571, 577, 580, 588, 591, 597, 601
3301023	70191	577, 597
3301098 R1	70851	569, 571, 577, 580, 588, 591, 597, 601
3301099	70189	569, 588
3301111 R1	70841	578, 579, 580, 581, 599, 600, 601, 602
3301112 R1	70187	578, 581, 599, 602
3301113	70161	579, 600
3301126	70611	578, 579, 580, 581, 599, 600, 601, 602
3301182	70190	569, 588
3301456	70195	580, 601
3301716 R3	70252	572, 592
3301717 R1	70217	571, 572, 591, 592
3301772 R1	70260	568, 586



INDEX

OE-DINEX

3301903 R1	70261	574, 594
3302053 R1	70258	571, 591
3302733 R1	70621	562
3302734 R1	70622	562
3303317 R1	70214	562
3303318 R1	70213	562
3303319 R1	70619	562
3303320 R1	70620	562
3303406 R1	98703	582, 583, 584, 585
3303565 R1	70640	552
3303566 R1	70250	552
3303730 R1	70221	582
3303731 R1	70624	582, 583
3303843 R1	70224	584
3303844 R1	70225	584, 585
3303845 R1	70223	582
3303846 R1	70222	582
3303939 R1	70226	585
3303940 R1	70228	583
3303941 R1	70227	585
3303942 R1	70229	583
3303943 R1	70230	583
3303989	70830	562
3304315 R1	70335	587
3304453 R1	70231	543
3304456 R1	70844	543, 544, 547
3304457 R1	70836	543, 544, 547
3304460 R2	70336	543
3304842 R1	70245	576, 596
3304875 R1	70216	587
3304898 R1	70273	547
3304902 R1	70625	543
3304903 R1	70647	547
3304904 R1	70626	543, 544, 547
3304985 R1	70644	543, 544, 547
3305203 R1	70649	595, 596, 598
3305273 R1	70274	547
3305297 R1	70648	547
3305319	70187	578, 581, 599, 602
3305461 R1	70629	544
3305783 R1	70623	587
3305901 R1	70170	598
3305902 R1	70163	598
3306533 R1	70275	547
3307018 R1	70346	603
3308651 R1	70340	544, 547
3308719 R1	99315T	548, 590, 603

3308724 R1	70247	544
3308773 R1	70117	590, 603
3308784 R2	70646	603
3308785	70810	603
3308817 R1	70150	590, 603
3308836 R1	70341	545
3308851 R2	70251	603
3308902 R1	70248	545
3308903 R1	70631	545
3308904 R2	70845	545
3308908 R1	70634	545
3308909 R1	70633	545
3308909 R91	70632	545
3309199 R1	70630	544
3309218 R1	70342	546
3309260 R1	70147	590, 603
3309270 R1	70846	546
3309271 R1	70249	546
3309272 R1	70635	546
3309273 R1	70639	546, 548
3309274 R1	70638	546, 548
3309276 R91	70637	546, 548
3309333 R1	70246	544
3309364 R1	70347	590
3309364 R1	70348	590
3309365 R1	70349	590
3309365 R1	70350	590
3309418 R1	70636	546
3309722 R1	70276	590
3309738 R1	70857	590
3309739 R1	70858	590
3309740 R1	70859	590
3309771 R1	70650	590
3310260 R1	70338	603
3310464 R1	70175	590
3311293 R1	70860	590
3311294 R1	70861	590
3311295 R1	70862	590
36233 S1	70807	545, 546, 549, 550, 551, 552, 553, 554, 555, 556, 558 559, 560, 561, 562, 565, 566, 567, 571, 572, 573, 574 575, 576, 577, 578, 579, 580, 581, 591, 592, 593, 594 595, 596, 597, 598, 599, 600, 601, 602, 603
54398	70817	559, 560
54398 S1	70817	559, 560
55680 S1	70849	553
58729 S91	90105	543, 556, 557, 558, 559, 560, 561, 562, 563, 564, 566 567, 569, 570, 572, 573, 575, 576, 577, 578, 579, 581



INDEX

OE-DINEX

Manufacturers part numbers are quoted for reference only.

		587, 588, 589, 591, 592, 593, 595, 596, 597, 598, 599 600, 602
58729 S91	90106	544, 545, 546, 548, 568, 574, 586, 594
60925 S91	90092	543, 547, 548, 553, 555, 582, 583
61329 S1	90127	557, 558, 561, 562, 563, 564, 565, 566, 567, 568, 570 571, 572, 573, 574, 575, 576, 577, 578, 579, 580, 581 586, 587, 589, 591, 592, 593, 594, 595, 596, 597, 598 599, 600, 601, 602
65011 S1	90106	544, 545, 546, 548, 568, 574, 586, 594
65013	70324	561, 565, 566, 567
65015 S1	70816	561, 562, 565, 566, 567, 571, 572, 573, 574, 575, 576 577, 591, 592, 593, 594, 595, 596, 597, 598
65020	70126	563, 564, 566
65280	70127	566
65297 S1	70323	559, 560
65545	70603	561, 565, 566, 567
65746 S1	70838	563, 564, 566, 567, 568, 575, 579, 586, 595, 598, 600
65854 S1	70320	557, 558, 563, 564, 568, 586
65890	70148	563
65891	70139	557, 558, 563, 564
65895	70139	557, 558, 563, 564
65896	70602	557, 558, 563, 564
65954 S1	70820	557, 558, 563, 564
67337 S1	70811	549, 550, 553, 554, 555
67643	70132	561, 565
97164690	70270	548
97164692	70272	548
97164693	70645	548
97164958	70345	548
97164960	70271	548
97438 S1	70813	549, 550, 551
NAK2674	70801	568, 569, 571, 575, 577, 579, 580, 586, 588, 590, 591 595, 597, 598, 600, 601

SHELVOKE

OE	Dinex	Page
23477	31300	607
115864	31302	608

VOLVO

OE	Dinex	Page
1070460	81273	621, 622, 627, 628, 638, 639
1070675	81651	622, 629, 640
1075182	81138	674, 676
1075184	80929	674, 676

1075967	82129	685
1075997	82134	685
1076046	82139	680
1076048	82136	680
1076049	82130	680
1076078	82138	685
1076079	82126	685
1076136	82128	678, 679, 681, 682
1076493	99903	678, 679, 681, 682
1078110	81133	662, 663, 664, 674, 675, 676, 677
1078111	80768	663, 681, 682
1078112	80778	675
1078115	80655	659
1078118	81153	649, 651
1078119	81191	646, 647, 652, 653, 655, 656, 657, 658
1078120	81196	649
1078121	81224	646, 657
1078122	81266	653
1078123	80696	646, 647, 658
1078127	80242	656
1078456	82132	678
1079026	99302	621, 622, 626, 637, 638, 640, 678, 679, 680, 682
1080018	80240	656
1080198	80241	656
1080250	80693	667, 673
1080292	80255	673
1080295	80254	673
1080327	80252	671, 672
1081068	80704	670
1081641	80266	655, 658
1081642	80265	655, 658
1081999	80703	670
1082689	80270	667, 671
1083681	80871	646, 647, 649, 652, 653, 655, 656, 657, 658, 661, 665 666, 668, 669, 670, 671
1083721	80699	646
1088969	81136	675, 681
1088995	80926	675
1089272	80898	616, 619, 620, 624, 625, 630, 631, 632, 633, 634, 635
1089773	81263	652
1094455	81151	651
1094456	81158	651
1094529	81647	655
1094602	81151	651
1094673	80776	675, 681
1094742	80406	675, 681
11665618	80345	646, 652, 655, 656



INDEX

OE-DINEX

1193870	99096	619, 620, 624, 625, 630, 631, 632, 633, 635, 641, 642 643, 644, 645, 646, 647, 652			
1194359	80306	617		1589141	99120
1500562	80610	613			669, 670, 671, 672, 673, 674, 675, 676, 678, 679, 681 682, 683, 684
1542771	80359	643, 644			641, 642, 646, 647, 648, 649, 650, 651, 652, 654, 655 657, 658, 659, 660, 661, 666, 668, 669, 670, 671, 672 673
1542908	80330	665		1589166	80632
1542996	80331	665			668
1542999	80331	665		1589235	80657
1544008	80320	665			668, 669, 670, 671
1544234	80360	665		1589293	80897
1544374	80341	668			666, 667, 668, 669, 670, 671, 672, 673
1544415	80340	669, 670		1590041	80664
1544630	80346	666, 667			668, 669, 670, 671
1544851	80356	659		1593040	80654
1544915	80345	646, 652, 655, 656			659
1571515	80813	613, 617		1593980	80903
1576330	80129	641, 643			659
1577704	80881	641, 642, 643, 644, 665, 666, 668, 669, 670, 671		1594267	80958
1580440	80951	641, 642, 643, 644			646, 647, 652, 654, 655, 656, 657, 658, 662, 663
1581046	90120	648, 649, 650, 651, 652, 655, 656, 658, 659, 660, 661 670, 671		1594298	80178
1581047	90120	648, 649, 650, 651, 652, 655, 656, 658, 659, 660, 661 670, 671			669, 670
1581085	80935	626, 636, 637		1594300	80173
1581367	80893	641, 642, 643			666, 668, 671
1584084	80359	643, 644		1594782	80896
1584084	80666	644			646, 647, 652, 654, 655, 656, 657, 658, 663
1584090	80641	632, 633, 644		1598187	80902
1584097	80669	644			659
1584100	80673	644		1598508	80187
1584744	80671	644			642, 643
1585005	80668	644		1598832	80653
1585006	80670	644			641, 642
1585007	80672	644		1605164	80895
1586825	80131	646, 647, 652, 655, 656, 657, 658, 661, 665, 666, 667 668, 669, 670, 671, 672			646, 647, 652, 655, 656, 657, 658, 662, 663, 666, 667 668, 669, 670, 671, 672, 673, 674, 675, 676, 678, 679 681, 682, 683, 684
1587089	80866	665		1605365	80202
1587272	80140	665			645
1587274	80139	665		1605427	80201
1587517	80871	646, 647, 649, 652, 653, 655, 656, 657, 658, 661, 665 666, 668, 669, 670, 671			645
1587528	80130	665		1605454	80207
1587530	80132	665			660
1587658	80886	665		1605457	80205
1588638	80157	646			648
1588890	80211	666, 668, 671		1605469	80653
1588971	80936	646, 647, 652, 655, 656, 657, 658, 662, 663, 667, 668			641, 642
				1605600	80959
					648, 649, 650, 651, 660, 661, 664
				1605628	80203
					648, 650
				1605629	80208
					660, 661
				1605630	80204
					648
				1605632	80209
					661
				1606047	80195
					647, 652
				1606048	80196
					647, 652
				1606312	80185
					654, 655, 656, 658
				1606314	80186
					655, 658
				1607490	80633
					668
				1607492	80635
					669, 670
				1607521	80661
					646, 647, 657, 658, 659, 668, 669, 670, 671
				1607522	80665
					646, 647, 657, 658, 668, 669, 670, 671
				1607603	80206
					661
				1607616	80938
					646, 647, 657, 658
				1608080	81224
					646, 657
				1608108	80157
					646
				1608385	80646
					648, 649, 650, 651, 660, 661
				1608386	80647
					647, 648, 649, 650, 651, 660, 661
				1608387	80896
					646, 647, 652, 654, 655, 656, 657, 658, 663
				1608387	80957
					662



INDEX

OE-DINEX

Manufactures part numbers are quoted for reference only.

1608389	80960	648, 649, 650, 651, 660, 661, 664	1626484	80780	676, 679, 684
1608460	80648	646, 647, 657, 658	1626488	80782	676, 679, 684
1609345	80131	646, 647, 652, 655, 656, 657, 658, 661, 665, 666, 667	1628052	80770	681
		668, 669, 670, 671, 672	1628246	80924	662, 663, 674, 675, 681, 682
1609348	80655	659	1628493	80783	676, 679, 684
1609895	80187	642, 643	1628541	80931	677
1609962	81182	642, 643	1628556	81141	677
1609967	80900	645	1628869	80932	677
1610161	80638	655, 666, 667	1628880	80933	677
1610606	80197	652	1628993	80928	676, 679, 684
1610607	80198	652	1629055	81243	681
1610613	80200	647, 652, 656	1629056	80928	676, 679, 684
1610970	80213	669, 670	1629067	80927	677, 680, 681, 685
1611076	80702	671	1629345	80924	662, 663, 674, 675, 681, 682
1611084	80252	671, 672	1629345	80925	678, 683
1612295	80637	652, 655, 656	1629345 VOLVO	80925	678, 683
1613283	80259	646	1629499	80921	662, 663, 664, 674, 675, 676, 677, 678, 679, 681, 682
1613380	80273	670			683, 684, 685
1614275	80374	646, 647, 657, 658	1629732	81140	677
1614285	80696	646, 647, 658	1629738	80783	676, 679, 684
1614346	80697	647, 658, 659	1629738 VOLVO	80783	676, 679, 684
1618755	80278	667, 671	1629740	80784	677
1618758	80270	667, 671	1629939	81132	674, 676, 681, 682, 683, 684
1618989	80274	670	1629941	81139	677
1619912	80283	670	1629942	82118	677
1620185	80280	667	1638168	80920	662, 663, 664, 674, 675, 676, 681, 682, 683, 684
1621431	80268	654	1660181	80349	645
1622526	80691	672	1661285	80349	645
1622969	80701	671	1661420	80351	648, 649, 650, 651, 660, 661
1623933	80923	674, 676, 678, 679, 681, 683, 684	1661554	80352	647
1624612	80848	641, 642, 643, 644, 645, 646, 647, 648, 649, 650, 651	1664023	80369	672
		652, 654, 655, 656, 657, 658, 659, 660, 661, 665, 667	1664024	80382	671
		670, 671, 672, 673	1664067	80375	654
1624613	80905	619, 620, 624, 625, 630, 633, 634, 635, 641, 642, 643	1664991	80346	666, 667
		645, 646, 647, 648, 650, 652	1664992	80383	670
1624912	80262	657	1665198	80414	664
1624915	80261	646, 657	1665544	80369	672
1624916	80698	646, 657	1665545	80382	671
1624998	81194	646	1665618	80345	646, 652, 655, 656
1625708	81193	646	1665849	80406	675, 681
1625710	80260	646	1674004	80374	646, 647, 657, 658
1625965	80773	662, 663, 674, 678, 683	1674178	80371	673
1626097	81134	663, 674, 676, 678, 679, 681, 683, 684	1674209	80375	654
1626143	80263	661	1674248	99135	677, 679, 680, 684, 685
1626144	80264	661	1674585	80930	663, 674, 676
1626365	80282	670	1674772	80380	667
1626377	80243	656	1675439	81131	647, 652



INDEX

OE-DINEX

1675498	81150	649	3121760	81237	626
1675564	81154	649	3121765	80792	622, 628, 629, 637, 639, 640
1675565	81152	649	3122025	81127	636, 637
1675569	81149	649, 651	3122070	81130	626, 636, 637
1675571	81153	649, 651	3122183	81130	626, 636, 637
1675864	80405	662, 663, 674, 675, 678, 682, 683	3123382	80791	637
1676489	80407	677, 680, 685	3123469	80292	633
1676496	80401	662, 663, 674, 678, 681, 682, 683	3123472	80718	631, 632, 633
1676497	80404	676, 679, 684	3123565	80409	626
1676640	80374	646, 647, 657, 658	3123566	80416	626
1676642	80444	652	3123830	81128	637
1678026	80267	659	3123831	81129	626, 636, 637
20367256	80978	675	3123834	81633	622, 628, 629
20367402	81695	684	3123839	80788	637
20374312	81682	678	3124591	80734	635
20392610	82146	681, 683, 684	3125323	80790	637
20409101	82148	681, 683	3126002	81233	626
20409127	80895	646, 647, 652, 655, 656, 657, 658, 662, 663, 666, 667 668, 669, 670, 671, 672, 673, 674, 675, 676, 678, 679 681, 682, 683, 684	3126118	81239	626
20410031	80992	680, 685	3126827	81232	626
20410682	82147	681, 683	3126828	81235	626
20413706	80991	680, 685	3127345	81238	626
20413709	80989	680, 685	3127375	81236	626
20422024	80157	646	3127398	93002	622, 629, 640
20428993	81686	682	3127403	82112	639, 640
20431610	80404	676, 679, 684	3127436	81634	622, 629, 640
20442226	82135	678, 679, 680, 681, 682	3127437	81635	622, 629, 640
20442230	82133	680	3127471	81240	626
20442244	80768	663, 681, 682	3171288	81694	684
20442246	82137	680, 683, 684, 685	3171298	82157	683, 684
20451325	81687	681	3171299	82158	683, 684
20453290	82134	685	3171352	82135	678, 679, 680, 681, 682
20453292	82147	681, 683	3171446	81678	681
20455908	99328	662, 663, 664, 674, 675, 676, 677, 678, 679, 680, 682 683, 684, 685	3171710	82145	683, 684, 685
3018242	80641	632, 633, 644	3172178	82133	680
3033054	80910	621, 622, 626, 627, 628, 629, 636, 637, 638, 639, 640	3172511	82127	680
3120015	80728	631, 632, 633	3181302	81290	638, 639
3120048	80577	634, 635	3198294	82131	682
3120050	80733	635	3199065	82140	678, 679, 681, 682, 683, 684
3120150	80733	635	3299693	89900	615, 617, 618, 619, 620, 624, 625, 630, 631, 634, 635
3120404	80723	633, 635	346036	80311	613
3120427	80408	626, 636, 637	347057	80306	617
3121094	80736	635	353140	80312	614
3121736	81234	626	356036	80111	613
3121739	80787	621, 626, 627, 636, 638	364726	80881	641, 642, 643, 644, 665, 666, 668, 669, 670, 671
			364727	80892	641, 643, 644
			3943364	80984	652, 656
			3943785	80985	652, 656



INDEX

OE-DINEX

Manufactures part numbers are quoted for reference only.

3943850	80871	646, 647, 649, 652, 653, 655, 656, 657, 658, 661, 665 666, 668, 669, 670, 671
3943974	80895	646, 647, 652, 655, 656, 657, 658, 662, 663, 666, 667 668, 669, 670, 671, 672, 673, 674, 675, 676, 678, 679 681, 682, 683, 684
3950036	80976	621, 622, 627, 628, 629, 638, 639, 640
3950038	81272	621, 622, 627, 628, 638, 639
3950039	81657	627, 628, 638, 639, 640
3950040	81275	621, 622, 627, 628, 638, 639
3950041	81292	638, 639
3950042	81282	627, 628
3950043	81293	638, 639
3950134	81284	627, 628
3950135	81285	627, 628
3950136	81652	629
3950137	81655	640
3950251	81650	622, 629
3950252	81279	627, 628, 638, 639
3950253	81294	638, 639
3950256	81287	627, 628
3950257	81276	621, 622, 627, 628
3950321	80975	621, 622, 627, 628, 629, 638, 639, 640
3950359	82111	627, 628
3950360	81274	621, 622, 627, 628
3950361	81283	627, 628
3950362	81286	627, 628
3950513	81281	627, 628
3950624	81278	627, 628, 638, 639
3950625	81290	638, 639
3950740	80448	623
3950829	80980	623
3951207	81295	638, 639
3951219	81296	638, 639
3951220	81656	640
3951221	82113	639, 640
3951227	81298	638, 639
3951374	81659	623
3952776	82100	623
3952925	80981	623
3953428	82100	623
3953530	82100	623
3954416	81272	621, 622, 627, 628, 638, 639
3954417	81278	627, 628, 638, 639
3954418	81279	627, 628, 638, 639
3954421	81290	638, 639
3962400	82102	675
3962401	82103	681

3962698	80978	675
3962786	81661	674, 678, 683
3962786	82101	675
3963334	80648	646, 647, 657, 658
3963335	80697	647, 658, 659
3963370	80968	654
3963371	80966	646, 647, 652, 655, 656, 657, 658
3963378	80967	646, 647, 652, 654, 655, 656, 657, 658, 682
3979599	80401	662, 663, 674, 678, 681, 682, 683
3979909	80401	662, 663, 674, 678, 681, 682, 683
3979911	81687	681
3987328 VOLVO	81644	652
3987966	82160	685
3987968	81693	684
3988382	82159	685
3988977	81681	678
421557	80188	642, 643
466620	80179	641, 643
466628	80181	641, 643, 644
466629	80180	641, 643
470696	80242	656
471352	81182	642, 643
471355	80905	619, 620, 624, 625, 630, 633, 634, 635, 641, 642, 643 645, 646, 647, 648, 650, 652
475487	80833	614
476204	80317	641, 642
476584	80316	616
476922	80332	641, 642
477130800	80950	613, 614, 615, 617, 618, 623, 644
508850	80848	641, 642, 643, 644, 645, 646, 647, 648, 649, 650, 651 652, 654, 655, 656, 657, 658, 659, 660, 661, 665, 667 670, 671, 672, 673
6770659	80136	617
6771787	80334	615, 618, 619, 620, 624, 625, 630
6772100	80160	615, 618
6772102	80155	615, 618, 619, 620, 624, 625, 630, 634, 635
6772103	80156	615, 618, 619, 630
6772135	80908	615, 618
6772191	80190	624, 625
6772264	80189	619, 624, 625, 630
6772515	80907	615, 618
6772789	80639	615, 618, 619, 620, 624, 625, 630
6772823	80161	615, 618
6773784	80156	615, 618, 619, 630
6778226	80898	616, 619, 620, 624, 625, 630, 631, 632, 633, 634, 635
6778542	80348	619, 620, 624, 625, 630, 631, 632
6778983	80899	619, 620, 624, 625, 630, 631, 632



1222
Manufactures part numbers are quoted for reference only

INDEX

OE-DINEX

6779322	80644	632	6893287	81184	641, 642, 643
6779639	80979	623	8032580	81646	655
6779641	80220	616	8038039	80214	660
6780381	80192	619, 625	8038079	81172	651, 661
6780382	80155	615, 618, 619, 620, 624, 625, 630, 634, 635	8038080	81172	651, 661
6780383	80194	625, 630, 631	8038482	81181	661
6780392	80640	619, 620, 624, 625, 630	8132038	81271	653
6782673	80645	632	8132039	81269	653
6782805	80296	619	8132075	80446	653
6792101	81187	616	8132351	81268	653
6792102	81188	616	8132352	81270	653
6792168	80799	616	8147410	80768	663, 681, 682
6793521	80639	615, 618, 619, 620, 624, 625, 630	8149183	80375	654
6793996	80290	624, 625, 630, 631, 634, 635	8149232	80447	621, 622, 627, 628, 629, 638, 639, 640
6793997	80516	630, 631	8149612	80407	677, 680, 685
6794087	80727	631, 632	8149613	80449	677, 680, 685
6794089	80730	632	8149655	80403	675
6794090	80731	632	8151616	99302	621, 622, 626, 637, 638, 640, 678, 679, 680, 682
6794094	80729	632	8151632	80261	646, 657
6795708	80514	620	8151633	80698	646, 657
6795710	80298	620	8151798	80403	675
6795804	80714	632, 633, 635	8151798	80778	675
6795807	80713	632, 633	8152558	81224	646, 657
6795887	80917	620, 630	8152560	81191	646, 647, 652, 653, 655, 656, 657, 658
6797519	80378	619, 620, 624, 625, 630, 633, 634, 635	8152562	81196	649
6797692	80724	619, 620, 624, 625, 630, 634	8152566	80696	646, 647, 658
6797710	80288	624, 625, 630, 633	8152589	81149	649, 651
6797713	80721	633	8152590	80208	660, 661
6797714	80716	633	8154091	80241	656
6797732	80295	633	8154514	81143	675
6797734	80294	633	8154822	80779	681, 682
6797737	80289	625	8154893	81137	675
6797743	80293	624, 625, 630, 633	8154894	81143	675
6797760	80284	619, 624	81556718	81195	646
6797761	80285	619	8156156	99328	662, 663, 664, 674, 675, 676, 677, 678, 679, 680, 682 683, 684, 685
6797788	80286	619	8156350	81133	662, 663, 664, 674, 675, 676, 677
6797835	80299	620	8156355	81197	647, 652
6797836	80515	620	8156660	81137	675
6797851	80513	620, 631, 633	8156715	81154	649
6797885	80916	620, 630	8156716	81172	651, 661
6799264	80291	633	8156718	81195	646
6799479	80898	616, 619, 620, 624, 625, 630, 631, 632, 633, 634, 635	8156719	81131	647, 652
6850149	80950	613, 614, 615, 617, 618, 623, 644	8156720	81149	649, 651
6866648	81183	641, 642, 643	8157257	81136	675, 681
6866880	80215	641, 643	8157258	80403	675
6878562	80137	617	8157449	81199	662
6878564	80136	617			





INDEX

OE-DINEX

8157450	81200	662, 682
8157489	81685	662, 663, 682
8157491	81202	663
8157493	81201	663
8157498	81618	664
8157498	81660	677, 680, 685
8157499	81203	664
8157501	81204	664
8157516	80958	646, 647, 652, 654, 655, 656, 657, 658, 662, 663
8157953	81203	664
8159336	81645	652, 656
8159337	80987	652, 656
8159340	81644	652
8159458	81662	674, 678, 683
8159949	82105	677
8159960	82107	677
8184513	81137	675
8190133	80773	662, 663, 674, 678, 683
977192	80977	622, 629, 640

MERCEDES-BENZ

OE	Dinex	Page
000.142.3957	50803	822, 829, 830, 831, 832, 875, 895, 901, 918, 924, 925 927, 932, 960, 963, 982, 984, 1000, 1008, 1021, 1023 1036
000.142.4257	50804	837, 838, 842, 844, 846, 848, 850, 908, 910, 913, 915 935, 964, 971, 972, 973, 974, 975, 976, 985, 1014, 1016 1035
001.987.5340	50910	714, 719, 726, 734, 736, 737, 739, 741, 742, 744, 757 760, 761, 762, 764, 765, 766, 767, 768, 774, 776, 781 787, 788, 790, 795, 797, 798, 799, 802, 803, 804, 805 810, 811, 812, 813, 818, 821, 822, 861, 864, 866, 871 872, 941, 942, 943, 944, 949, 950, 953, 995, 1052, 1053 1058, 1061, 1062, 1067, 1069, 1070, 1071, 1072
001.987.9640	50910	714, 719, 726, 734, 736, 737, 739, 741, 742, 744, 757 760, 761, 762, 764, 765, 766, 767, 768, 774, 776, 781 787, 788, 790, 795, 797, 798, 799, 802, 803, 804, 805 810, 811, 812, 813, 818, 821, 822, 861, 864, 866, 871 872, 941, 942, 943, 944, 949, 950, 953, 995, 1052, 1053 1058, 1061, 1062, 1067, 1069, 1070, 1071, 1072
0201.141.00	50913	763, 764, 765, 767, 768, 780, 781, 802, 803, 804, 837 838, 839, 840, 841, 842, 843, 844, 845, 846, 847, 848 849, 850, 861, 870, 871, 899, 908, 909, 910, 911, 912 913, 914, 915, 916, 917, 921, 923, 926, 935, 936, 937 938, 943, 944, 964, 967, 968, 969, 970, 971, 972, 973 974, 975, 976, 977, 985, 1014, 1015, 1016, 1017, 1034

		1035, 1052, 1053, 1058, 1060, 1061, 1062, 1063, 1064 1065, 1066, 1067, 1068, 1069, 1070, 1071
0201.175.00	50809	731, 732, 734, 735, 736, 737, 738, 739, 740, 741, 742 747, 748, 749, 750, 751, 753, 754, 755, 756, 757, 758 759, 760, 761, 762, 764, 765, 766, 769, 770, 771, 772 773, 774, 775, 776, 777, 778, 779, 781, 783, 785, 786 787, 788, 790, 792, 793, 794, 795, 796, 797, 798, 799 800, 801, 802, 803, 804, 805, 806, 807, 808, 810, 811 812, 813, 814, 815, 817, 818, 820, 821, 822, 829, 830 831, 832, 833, 834, 835, 837, 838, 839, 840, 841, 842 843, 844, 845, 846, 847, 848, 849, 850, 852, 865, 869 873, 878, 882, 885, 891, 892, 893, 896, 898, 900, 901 902, 903, 905, 906, 908, 909, 910, 911, 912, 913, 914 915, 916, 917, 918, 920, 921, 922, 923, 924, 925, 926 929, 930, 931, 932, 933, 934, 935, 936, 937, 939, 940 941, 942, 943, 944, 945, 947, 949, 950, 951, 953, 956 959, 960, 961, 963, 964, 965, 966, 967, 968, 969, 970 971, 972, 973, 974, 975, 976, 977, 978, 979, 982, 983 984, 985, 986, 994, 995, 998, 999, 1000, 1007, 1010, 1014 1015, 1016, 1017, 1018, 1022, 1024, 1034, 1035, 1048 1049, 1050, 1051, 1052, 1053, 1054, 1056, 1058, 1059 1060, 1063, 1065, 1066, 1068, 1087, 1107, 1109, 1113 1115, 1116, 1118, 1119, 1120, 1123, 1127, 1128
0201.178.00	50913	763, 764, 765, 767, 768, 780, 781, 802, 803, 804, 837 838, 839, 840, 841, 842, 843, 844, 845, 846, 847, 848 849, 850, 861, 870, 871, 899, 908, 909, 910, 911, 912 913, 914, 915, 916, 917, 921, 923, 926, 935, 936, 937 938, 943, 944, 964, 967, 968, 969, 970, 971, 972, 973 974, 975, 976, 977, 985, 1014, 1015, 1016, 1017, 1034 1035, 1052, 1053, 1058, 1060, 1061, 1062, 1063, 1064 1065, 1066, 1067, 1068, 1069, 1070, 1071
071.555.050.500	99750	710, 711, 712, 713, 714, 715, 716, 717, 718, 720, 721 722, 723, 724, 725
071.555.053.500	99753	710, 711, 712, 715, 716, 719, 720, 721, 722, 723, 724 725, 726, 729, 743
071.555.055.500	99755	713, 714, 717, 718, 727
071.555.058.501	99758	710
071.555.060.500	99760	729, 730, 733
071.555.063.500	99763	731, 732, 735
071.555.065.501	99765	729, 730, 731, 732, 733, 735, 738, 740, 743, 769, 770 771, 772, 775, 777, 778, 779, 792, 793, 794, 795, 806 807, 817, 940, 941, 953, 1071, 1127
071.555.075.502	99775	728, 736, 737, 739, 741, 742, 744, 748, 749, 754, 755 756, 757, 758, 759, 760, 761, 762, 766, 773, 774, 796 797, 798, 799, 800, 801, 805, 810, 813, 814, 822, 828 836, 851, 860, 865, 869, 872, 873, 874, 875, 878, 882 883, 889, 890, 894, 895, 896, 897, 919, 929, 930, 931

Manufacturers part numbers are quoted for reference only.



DINEX

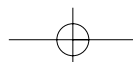

1224 Manufacturers part numbers are quoted for reference only

INDEX

OE-DINEX

		932, 933, 934, 935, 936, 937, 938, 942, 943, 949, 950				892, 893, 900, 901, 902, 903, 905, 906, 908, 909, 910
		954, 957, 962, 980, 981, 987, 989, 990, 992, 994, 1003				911, 912, 913, 914, 915, 916, 917, 918, 920, 921, 922
		1005, 1007, 1008, 1009, 1010, 1012, 1018, 1019, 1020				923, 924, 925, 926, 956, 959, 960, 961, 963, 966, 968
		1021, 1023, 1024, 1025, 1026, 1028, 1036, 1042, 1043				969, 971, 983, 984, 985, 998, 999, 1000, 1003, 1012, 1014
		1044, 1045, 1046, 1047, 1048, 1049, 1052, 1053, 1055				1015, 1017, 1022, 1028, 1031, 1034, 1035, 1040, 1073
		1057, 1058, 1059, 1061, 1062, 1072, 1087, 1109, 1115				1080, 1089, 1090, 1095, 1096, 1097, 1098, 1099, 1100
		1116, 1128, 1129, 1130				1111, 1113
071.555.078.502	99778	736, 737, 738, 739, 740, 741, 742, 746, 747, 750, 751		071.555.104.501	99704	829, 830, 831, 832, 833, 834, 835, 837, 838, 839, 841
		752, 753, 769, 770, 771, 772, 775, 777, 778, 779, 782				842, 843, 844, 846, 847, 848, 849, 850, 852, 877, 899
		783, 784, 785, 786, 787, 788, 789, 790, 791, 792, 793				939, 964, 965, 967, 970, 972, 973, 974, 975, 976, 977
		794, 806, 807, 808, 809, 811, 812, 815, 816, 817, 818				978, 979, 982, 986, 996, 997, 1002, 1013, 1016, 1028
		819, 820, 821, 823, 824, 825, 826, 827, 828, 836, 851				1030, 1032, 1033, 1037, 1038, 1039, 1040, 1041, 1075
		853, 854, 855, 856, 857, 858, 859, 860, 862, 863, 867				1076, 1077, 1078, 1079, 1080, 1081, 1082, 1083, 1084
		868, 873, 874, 875, 876, 879, 880, 881, 883, 884, 886				1085, 1086, 1088, 1089, 1090, 1091, 1092, 1093, 1094
		887, 888, 889, 890, 894, 895, 896, 897, 898, 904, 907				1095, 1096, 1097, 1098, 1099, 1100, 1101, 1102, 1103
		919, 927, 940, 945, 946, 947, 948, 951, 952, 955, 957				1104, 1105, 1106, 1107, 1108, 1110, 1112, 1114, 1117
		958, 962, 980, 981, 987, 988, 989, 990, 991, 992, 993				1118, 1119, 1120, 1123, 1124, 1125, 1126
		995, 1003, 1004, 1005, 1006, 1007, 1008, 1009, 1010		071.555.110.501	99710	829, 830, 831, 832, 833, 834, 835, 837, 838, 839, 840
		1011, 1012, 1018, 1019, 1020, 1021, 1023, 1024, 1025				841, 842, 843, 844, 845, 846, 847, 848, 849, 850, 852
		1026, 1028, 1029, 1036, 1043, 1047, 1050, 1051, 1061				891, 892, 893, 899, 900, 901, 902, 903, 905, 906, 908
		1062, 1121, 1122				909, 910, 911, 912, 913, 914, 915, 916, 917, 918, 920
071.555.080.502	99780	734, 899, 994, 1003, 1012				921, 922, 923, 924, 925, 926, 956, 959, 960, 961, 963
071.555.090.501	99789	746, 747, 750, 751, 752, 753, 763, 765, 767, 768, 781				964, 965, 966, 967, 968, 969, 970, 971, 972, 973, 975
		782, 783, 784, 785, 786, 787, 788, 789, 790, 791, 803				976, 977, 978, 982, 983, 984, 985, 998, 999, 1000, 1002
		808, 809, 811, 812, 815, 816, 818, 819, 820, 821, 823				1014, 1015, 1016, 1017, 1022, 1034, 1035, 1074, 1076
		824, 825, 826, 827, 830, 831, 833, 834, 852, 853, 854				1077, 1078, 1079, 1111
		855, 856, 857, 858, 859, 862, 863, 867, 868, 876, 879		071.555.120.500	99720	986, 996, 997, 1013, 1037, 1038, 1039, 1085, 1086, 1091
		880, 881, 884, 886, 887, 888, 891, 892, 893, 901, 904				1093, 1118, 1119, 1120, 1123, 1125, 1126
		905, 907, 913, 920, 921, 922, 923, 924, 925, 939, 943		071.555.120.502	99720	986, 996, 997, 1013, 1037, 1038, 1039, 1085, 1086, 1091
		944, 945, 946, 947, 948, 951, 952, 954, 955, 956, 958				1093, 1118, 1119, 1120, 1123, 1125, 1126
		966, 988, 991, 993, 994, 995, 1000, 1004, 1006, 1011		071.555.124.500	99724	1037, 1039
		1022, 1027, 1048, 1049, 1050, 1051, 1052, 1053, 1054		071.555.130.500	99730	986, 1093, 1118, 1119, 1120, 1123, 1124, 1136, 1137
		1055, 1056, 1057, 1058, 1059, 1060, 1062, 1063, 1064				1139, 1140
		1065, 1066, 1067, 1068, 1069, 1070, 1071, 1072, 1107		080.490.0047	52248	1040
		1113, 1121, 1122, 1131, 1132, 1135		126.492.0745	51822	717
071.555.094.502	99794	764, 776, 780, 802, 804, 829, 830, 832, 833, 834, 835		301.492.0382	50809	731, 732, 734, 735, 736, 737, 738, 739, 740, 741, 742
		837, 838, 839, 840, 841, 842, 843, 844, 845, 846, 847				747, 748, 749, 750, 751, 753, 754, 755, 756, 757, 758
		848, 849, 850, 852, 861, 869, 870, 871, 878, 885, 891				759, 760, 761, 762, 764, 765, 766, 769, 770, 771, 772
		892, 893, 900, 901, 902, 903, 905, 906, 908, 909, 910				773, 774, 775, 776, 777, 778, 779, 781, 783, 785, 786
		911, 912, 913, 914, 915, 916, 917, 918, 920, 921, 922				787, 788, 790, 792, 793, 794, 795, 796, 797, 798, 799
		923, 924, 925, 926, 929, 930, 931, 932, 933, 934, 935				800, 801, 802, 803, 804, 805, 806, 807, 808, 810, 811
		936, 937, 938, 944, 956, 959, 960, 961, 963, 964, 965				812, 813, 814, 815, 817, 818, 820, 821, 822, 829, 830
		966, 967, 968, 969, 970, 971, 972, 973, 975, 976, 977				831, 832, 833, 834, 835, 837, 838, 839, 840, 841, 842
		978, 979, 982, 983, 984, 985, 995, 998, 999, 1000, 1001				843, 844, 845, 846, 847, 848, 849, 850, 852, 865, 869
		1014, 1015, 1016, 1017, 1022, 1034, 1035, 1052, 1060				873, 878, 882, 885, 891, 892, 893, 896, 898, 900, 901
		1062, 1087, 1109, 1115, 1116				902, 903, 905, 906, 908, 909, 910, 911, 912, 913, 914
071.555.100.501	99700	831, 837, 838, 839, 840, 841, 844, 845, 850, 885, 891				915, 916, 917, 918, 920, 921, 922, 923, 924, 925, 926



INDEX

OE-DINEX

Manufacturers part numbers are quoted for reference only

		929, 930, 931, 932, 933, 934, 935, 936, 937, 939, 940			
		941, 942, 943, 944, 945, 947, 949, 950, 951, 953, 956			
		959, 960, 961, 963, 964, 965, 966, 967, 968, 969, 970			
		971, 972, 973, 974, 975, 976, 977, 978, 979, 982, 983			
		984, 985, 986, 994, 995, 998, 999, 1000, 1007, 1010, 1014			
		1015, 1016, 1017, 1018, 1022, 1024, 1034, 1035, 1048			
		1049, 1050, 1051, 1052, 1053, 1054, 1056, 1058, 1059			
		1060, 1063, 1065, 1066, 1068, 1087, 1107, 1109, 1113			
		1115, 1116, 1118, 1119, 1120, 1123, 1127, 1128			
302.490.0080	50903	734, 736, 737, 738, 739, 741, 744, 746, 747, 748, 749			
		750, 751, 752, 753, 754, 755, 756, 757, 758, 759, 760			
		761, 762, 766, 769, 770, 771, 772, 773, 774, 775, 776			
		777, 778, 779, 782, 783, 784, 785, 786, 787, 788, 789			
		790, 791, 792, 793, 794, 795, 796, 797, 798, 799, 800			
		801, 805, 806, 807, 808, 809, 810, 811, 812, 813, 814			
		815, 816, 817, 818, 819, 820, 821, 822, 823, 824, 825			
		826, 827, 828, 829, 830, 831, 832, 833, 834, 835, 836			
		851, 852, 853, 854, 855, 856, 857, 858, 859, 860, 862			
		863, 864, 866, 867, 868, 869, 872, 873, 874, 875, 876			
		878, 879, 880, 881, 882, 883, 884, 885, 886, 887, 888			
		889, 890, 891, 892, 893, 894, 895, 896, 897, 898, 900			
		901, 902, 903, 904, 905, 906, 907, 918, 919, 920, 922			
		924, 925, 927, 928, 929, 930, 931, 932, 933, 934, 940			
		941, 942, 945, 946, 947, 948, 949, 950, 951, 952, 953			
		954, 955, 956, 957, 958, 959, 960, 961, 962, 963, 965			
		966, 978, 980, 981, 982, 983, 984, 987, 988, 989, 990			
		991, 992, 993, 994, 995, 998, 999, 1000, 1003, 1004, 1005			
		1006, 1007, 1008, 1009, 1010, 1011, 1012, 1013, 1018			
		1019, 1020, 1021, 1022, 1023, 1024, 1025, 1026, 1027			
		1028, 1029, 1036, 1081, 1082, 1083, 1084, 1085, 1086			
		1087, 1088, 1115, 1116, 1117, 1121, 1122			
302.492.0509	50107	734, 736, 737, 739, 741, 742, 744			
303.493.0343	99780	734, 899, 994, 1003, 1012			
309.490.0037	50904	710, 711, 712, 713, 714, 715, 719, 720, 721, 722, 723			
		725, 726, 727, 729, 730, 733, 1043, 1048, 1049, 1050			
		1053, 1059, 1060, 1063, 1064, 1065, 1066, 1067, 1069			
		1070, 1071, 1072			
309.490.0901	50305	711, 715, 716, 721, 725, 726			
309.490.2119	51138	710			
309.490.2519	50259	715, 716			
309.490.5121	50712	719			
309.491.0041	50850	711, 713, 714, 715, 716, 721, 725, 726			
309.492.1004	50631	719			
309.492.1441	50925	1047, 1048, 1049, 1059, 1063, 1064, 1065, 1066, 1067			
		1069, 1070, 1071, 1072			
309.492.3301	50713	726			
309.492.5504	50726	711, 713, 715, 716, 721, 722, 725			
309.492.6204	50754	726			
309.492.6304	50755	726			
309.492.6801	51116	715			
310.490.0819	50287	711, 713, 721, 722, 725, 726			
310.490.1119	50285	712, 714, 723, 725, 726			
310.492.0604	50711	719			
310.492.0904	50640	710, 720			
310.492.1104	50725	726			
310.492.1204	50724	713, 719			
310.492.1804	50742	714			
310.492.2204	50753	726			
310.492.2404	53673	712, 714, 715, 723, 725			
312.492.1080	50915	727, 729, 730, 731, 732, 733, 735, 740, 742, 743			
313.392.0340	50926	728, 745, 1043, 1047, 1048, 1049, 1050, 1051, 1054, 1055			
		1056, 1057, 1059, 1072, 1127, 1128, 1130, 1133			
313.491.0041	50824	712, 715, 719, 720, 722, 723, 725, 726, 727, 729, 730			
		733			
314.490.0501	50302	710, 712, 713, 714, 715, 717, 718, 719, 720, 722, 723			
		725, 726, 727, 729			
314.490.0719	50103	727, 729			
314.490.1019	50164	727, 729			
314.490.1819	50295	727, 729			
318.490.0019	50111	730			
318.490.1719	50112	730, 733			
318.491.0041	50824	712, 715, 719, 720, 722, 723, 725, 726, 727, 729, 730			
		733			
318.492.1307	51672	729			
318.492.3441	51830	729, 730, 733			
318.492.4304	50750	729, 730, 733			
322.492.0207	50105	731, 732, 735, 738, 740, 743			
335.491.0040	50800	747, 750, 751, 753, 783, 785, 786, 787, 788, 790, 808			
		811, 812, 815, 820, 821, 825, 826, 827, 853, 857, 858			
		904, 907, 945, 947, 954, 955, 958, 988, 989, 990, 991			
		993, 994, 995, 1004, 1006, 1011			
346.490.0201	50310	899			
346.490.0519	51264	899			
346.490.0601	50331	899			
346.492.0401	50139	899			
346.492.1104	50665	899			
350.492.0080	50913	763, 764, 765, 767, 768, 780, 781, 802, 803, 804, 837			
		838, 839, 840, 841, 842, 843, 844, 845, 846, 847, 848			
		849, 850, 861, 870, 871, 899, 908, 909, 910, 911, 912			
		913, 914, 915, 916, 917, 921, 923, 926, 935, 936, 937			
		938, 943, 944, 964, 967, 968, 969, 970, 971, 972, 973			
		974, 975, 976, 977, 985, 1014, 1015, 1016, 1017, 1034			
		1035, 1052, 1053, 1058, 1060, 1061, 1062, 1063, 1064			
		1065, 1066, 1067, 1068, 1069, 1070, 1071			



1226
Manufactures part numbers are quoted for reference only

INDEX

OE-DINEX

360.490.0219	50104	743
360.490.0515	50303	743
360.490.0615	50307	744
360.490.0619	50104	743
360.490.0819	50245	744
360.490.2315	50303	743
360.490.3115	50307	744
360.492.0107	50107	734, 736, 737, 739, 741, 742, 744
360.492.0207	50105	731, 732, 735, 738, 740, 743
360.492.1407	50603	731, 735, 738, 740, 743
360.492.1507	50604	731, 740, 743
360.492.1707	50717	743
360.492.1907	50608	734, 736, 737, 739, 740, 741, 742, 744, 772, 792, 793 795, 806, 807, 817, 941, 953
360.492.3541	50957	776, 804, 943
381.490.0119	50207	734, 736, 737, 739, 741, 742
381.490.0219	50113	731, 732, 735, 738, 740
381.490.0319	50207	734, 736, 737, 739, 741, 742
381.491.0416	50881	734, 736, 737, 738, 739, 740, 741, 742, 769, 770, 771 772, 775, 777, 778, 779, 792, 793, 794, 795, 806, 807 813, 817, 940, 941, 953
381.492.0001	50114	731, 732, 735, 738, 740
381.492.0082	50809	731, 732, 734, 735, 736, 737, 738, 739, 740, 741, 742 747, 748, 749, 750, 751, 753, 754, 755, 756, 757, 758 759, 760, 761, 762, 764, 765, 766, 769, 770, 771, 772 773, 774, 775, 776, 777, 778, 779, 781, 783, 785, 786 787, 788, 790, 792, 793, 794, 795, 796, 797, 798, 799 800, 801, 802, 803, 804, 805, 806, 807, 808, 810, 811 812, 813, 814, 815, 817, 818, 820, 821, 822, 829, 830 831, 832, 833, 834, 835, 837, 838, 839, 840, 841, 842 843, 844, 845, 846, 847, 848, 849, 850, 852, 865, 869 873, 878, 882, 885, 891, 892, 893, 896, 898, 900, 901 902, 903, 905, 906, 908, 909, 910, 911, 912, 913, 914 915, 916, 917, 918, 920, 921, 922, 923, 924, 925, 926 929, 930, 931, 932, 933, 934, 935, 936, 937, 939, 940 941, 942, 943, 944, 945, 947, 949, 950, 951, 953, 956 959, 960, 961, 963, 964, 965, 966, 967, 968, 969, 970 971, 972, 973, 974, 975, 976, 977, 978, 979, 982, 983 984, 985, 986, 994, 995, 998, 999, 1000, 1007, 1010, 1014 1015, 1016, 1017, 1018, 1022, 1024, 1034, 1035, 1048 1049, 1050, 1051, 1052, 1053, 1054, 1056, 1058, 1059 1060, 1063, 1065, 1066, 1068, 1087, 1107, 1109, 1113 1115, 1116, 1118, 1119, 1120, 1123, 1127, 1128
381.492.0101	50184	734, 736, 737, 739, 741, 742
381.492.0204	51779	734, 736, 737, 739, 741, 742, 769, 771, 772, 775, 777 779, 794, 795, 806
381.492.0601	50168	793

381.492.0701	50175	793
381.492.1204	50679	770, 771, 794
381.492.1941	50861	731, 732, 735, 738, 740, 769, 770, 771, 772, 775, 777 778, 779, 792, 793, 794, 795, 806, 807, 817, 940, 941 953
381.492.2241	50863	731, 735
381.492.2641	51827	734
381.492.2704	50684	792, 793
381.492.4106	51609	732
381.492.4206	50678	736, 770, 778, 792, 794, 806
381.492.4704	50683	793
381.492.6804	53681	941, 953
383.490.0001	50304	730, 731, 732, 733, 735, 738, 740
383.490.0040	50888	769, 770, 771, 772, 775, 777, 778, 779, 792, 793, 794 795, 806, 807, 817, 940, 941, 953
383.490.0201	50326	734, 736, 737, 739, 741, 742, 754, 810, 813, 822, 949 950, 1044, 1045
383.490.0301	50315	769, 770, 771, 772, 775, 777, 778, 779, 792, 793, 794 795, 806, 807, 817, 940, 941, 953
383.490.0619	50247	734, 737, 741
383.492.0007	50167	769, 770, 771, 772, 775, 777, 778, 779, 792, 793, 794 795, 806, 807, 817, 940, 941, 953
383.492.0140	50864	769, 770, 771, 772, 775, 777, 778, 779, 792, 793, 794 795, 806, 807, 817, 940, 941, 953
383.492.0601	50169	769, 770, 771, 772, 775, 777, 778, 779, 792, 794, 795 806, 807, 817, 940, 941, 953
383.492.0701	50171	770, 771, 772, 777, 794
383.492.0701	50175	793
383.492.0907	50609	744
383.492.1041	50865	734, 736, 737, 739, 741, 742, 748, 749, 755, 814, 865
383.492.1341	50822	754, 769, 770, 771, 772, 775, 777, 778, 779, 793, 794 795, 806, 807, 813, 817, 869, 873, 878, 882, 896, 898 940, 941, 953, 1007, 1010, 1018, 1024, 1050, 1051, 1052
383.492.1841	50968	797, 798, 799
383.492.2201	50172	769, 775, 778, 779, 792, 794, 795, 806, 807, 817, 940 941, 953
383.492.3401	50272	734, 737
383.492.3701	51145	732, 735, 738, 740
383.492.6204	51627	736, 739, 769, 771, 775, 777, 779, 794, 795, 806, 817
383.492.6504	50761	748, 749, 754, 755, 757, 759, 760, 761, 762, 773, 774 796, 800, 801, 805, 828, 836, 851, 860, 874, 875, 883 889, 890, 894, 895, 897, 919, 942, 957, 962, 980, 981 987, 989, 990, 992, 1005, 1008, 1009, 1019, 1020, 1021 1023, 1025, 1036, 1116
383.492.7941	50883	736, 739, 775, 779, 795
384.987.7140	50910	714, 719, 726, 734, 736, 737, 739, 741, 742, 744, 757 760, 761, 762, 764, 765, 766, 767, 768, 774, 776, 781



INDEX

OE-DINEX

Manufactures part numbers are quoted for reference only

		787, 788, 790, 795, 797, 798, 799, 802, 803, 804, 805	395.490.1719	50135	1006
		810, 811, 812, 813, 818, 821, 822, 861, 864, 866, 871	395.490.1819	50133	993, 1004
		872, 941, 942, 943, 944, 949, 950, 953, 995, 1052, 1053	395.492.0040	99789	746, 747, 750, 751, 752, 753, 763, 765, 767, 768, 781
		1058, 1061, 1062, 1067, 1069, 1070, 1071, 1072			782, 783, 784, 785, 786, 787, 788, 789, 790, 791, 803
384.987.7140	50929	1043			808, 809, 811, 812, 815, 816, 818, 819, 820, 821, 823
385.490.0019	50166	769, 770, 771, 772, 775, 777, 778, 779, 792, 793, 794			824, 825, 826, 827, 830, 831, 833, 834, 852, 853, 854
		795, 806, 807, 817, 940, 941, 953			855, 856, 857, 858, 859, 862, 863, 867, 868, 876, 879
385.490.0119	50165	769, 770, 771, 772, 775, 777, 778, 779, 792, 793, 794			880, 881, 884, 886, 887, 888, 891, 892, 893, 901, 904
		795, 806, 807, 817, 940, 941, 953			905, 907, 913, 920, 921, 922, 923, 924, 925, 939, 943
385.490.0219	50166	769, 770, 771, 772, 775, 777, 778, 779, 792, 793, 794			944, 945, 946, 947, 948, 951, 952, 954, 955, 956, 958
		795, 806, 807, 817, 940, 941, 953			966, 988, 991, 993, 994, 995, 1000, 1004, 1006, 1011
387.490.0041	50800	747, 750, 751, 753, 783, 785, 786, 787, 788, 790, 808			1022, 1027, 1048, 1049, 1050, 1051, 1052, 1053, 1054
		811, 812, 815, 820, 821, 825, 826, 827, 853, 857, 858			1055, 1056, 1057, 1058, 1059, 1060, 1062, 1063, 1064
		904, 907, 945, 947, 954, 955, 958, 988, 989, 990, 991			1065, 1066, 1067, 1068, 1069, 1070, 1071, 1072, 1107
		993, 994, 995, 1004, 1006, 1011			1113, 1121, 1122, 1131, 1132, 1135
387.490.0201	50330	859	396.492.3241	51817	1087, 1116, 1128
387.490.0501	50306	958, 1004	442.492.0080	50903	734, 736, 737, 738, 739, 741, 744, 746, 747, 748, 749
387.490.0601	50317	787, 811, 812, 821, 825, 826, 827, 853, 857, 858, 881			750, 751, 752, 753, 754, 755, 756, 757, 758, 759, 760
		904, 907, 954, 955, 988, 991, 993, 1006, 1011			761, 762, 766, 769, 770, 771, 772, 773, 774, 775, 776
387.490.0619	50130	859			777, 778, 779, 782, 783, 784, 785, 786, 787, 788, 789
387.490.0725	50177	825, 826, 827, 853, 857, 858, 859, 904, 907, 954, 955			790, 791, 792, 793, 794, 795, 796, 797, 798, 799, 800
		958, 988, 991, 993, 1004, 1006, 1011			801, 805, 806, 807, 808, 809, 810, 811, 812, 813, 814
387.490.0925	50176	825, 826, 827, 853, 857, 858, 859, 904, 907, 954, 955			815, 816, 817, 818, 819, 820, 821, 822, 823, 824, 825
		958, 988, 991, 993, 1004, 1006, 1011			826, 827, 828, 829, 830, 831, 832, 833, 834, 835, 836
387.490.2725	50177	825, 826, 827, 853, 857, 858, 859, 904, 907, 954, 955			851, 852, 853, 854, 855, 856, 857, 858, 859, 860, 862
		958, 988, 991, 993, 1004, 1006, 1011			863, 864, 866, 867, 868, 869, 872, 873, 874, 875, 876
387.490.3119	50129	859			878, 879, 880, 881, 882, 883, 884, 885, 886, 887, 888
387.492.0240	51807	821, 825, 826, 827, 829, 830, 831, 832, 853, 857, 858			889, 890, 891, 892, 893, 894, 895, 896, 897, 898, 900
		859, 875, 895, 901, 904, 907, 918, 924, 925, 927, 932			901, 902, 903, 904, 905, 906, 907, 918, 919, 920, 922
		954, 955, 958, 960, 963, 971, 981, 982, 983, 984, 988			924, 925, 927, 928, 929, 930, 931, 932, 933, 934, 940
		991, 993, 1000, 1004, 1006, 1008, 1011, 1021, 1023, 1036			941, 942, 945, 946, 947, 948, 949, 950, 951, 952, 953
387.492.0804	50621	827, 858, 881, 907, 954, 1004, 1006, 1011			954, 955, 956, 957, 958, 959, 960, 961, 962, 963, 965
387.492.1209	50137	825, 826, 827, 853, 857, 858, 859, 904, 907, 954, 955			966, 978, 980, 981, 982, 983, 984, 987, 988, 989, 990
		958, 988, 991, 992, 993, 1004, 1006, 1011			991, 992, 993, 994, 995, 998, 999, 1000, 1003, 1004, 1005
387.492.6904	50691	993			1006, 1007, 1008, 1009, 1010, 1011, 1012, 1013, 1018
387.492.7804	50644	993			1019, 1020, 1021, 1022, 1023, 1024, 1025, 1026, 1027
387.492.8704	50680	787, 811, 812, 821, 854, 855, 859, 879, 880, 886, 887			1028, 1029, 1036, 1081, 1082, 1083, 1084, 1085, 1086
387.492.8804	50680	787, 811, 812, 821, 854, 855, 859, 879, 880, 886, 887			1087, 1088, 1115, 1116, 1117, 1121, 1122
389.490.1219	50123	825, 857, 904, 954, 988, 991, 992	442.492.0280	50915	727, 729, 730, 731, 732, 733, 735, 740, 742, 743
389.490.1319	50124	825, 857, 904, 954, 988, 991, 992	490.492.1801	53134	1135
389.490.1419	50126	826, 853, 955	601.490.0390	50829	718
389.490.1519	50125	826, 853, 955	601.490.1801	50336	724
389.490.2219	50201	827, 853, 858, 907, 1011	601.490.1901	50336	724
389.490.2319	50202	827, 858, 907, 1011	601.997.0390	50829	718
389.492.2241	50956	1031	615.492.0241	51825	764, 767, 768, 802, 803, 821, 861, 871
395.490.1419	50134	993, 1004	616.490.0020	51162	774, 942
395.490.1619	50136	1006	616.490.0025	51159	756, 757, 758, 759, 760, 761, 796, 797, 798, 799, 800



dinex

1228 Manufactures part numbers are quoted for reference only

INDEX

OE-DINEX

		801				796, 797, 798, 799, 800, 801, 805, 942, 1046
616.490.0125	50288	773, 774, 942		617.490.0542	50870	746, 752, 782, 784, 789, 791, 809, 816, 819, 823, 824
616.490.0319	51158	756, 757, 796, 797				862, 863, 867, 868, 946, 948, 952, 1073, 1074, 1075, 1076
616.490.0501	50362	764, 765, 776, 781, 802, 803, 804, 943, 944				1077, 1078, 1079, 1111, 1121, 1122
616.490.0525	50290	762, 766, 805		617.490.0601	50375	747, 753
616.490.0919	51176	764, 765, 776, 781, 802, 804, 943, 944		617.490.0825	50233	750, 751, 752, 753, 783, 784, 785, 786, 787, 788, 789
616.490.0920	50289	756, 757, 762, 766, 796, 797, 799, 805				790, 791, 808, 809, 810, 811, 812, 815, 816, 818, 819
616.490.1019	52159	758, 760, 798, 800				823, 824, 947, 948, 949, 950, 951, 952, 994, 995
616.490.1620	51177	764, 765, 776, 802, 804, 943		617.490.0925	50234	750, 751, 752, 753, 783, 784, 785, 786, 787, 788, 789
616.490.1920	52161	758, 759, 760, 761, 798, 800				790, 791, 808, 809, 810, 811, 812, 815, 816, 818, 819
616.490.2020	52172	944				823, 824, 945, 947, 948, 949, 950, 951, 952, 994, 995
616.490.2120	52150	764, 765, 767, 768, 776, 780, 802, 803, 861, 943		617.490.1220	50218	746, 747, 748, 749, 750, 751, 752, 753, 754, 755, 756
616.490.2219	52160	759, 761, 799, 801				757, 758, 759, 760, 761, 762, 766, 773, 774, 782, 783
616.490.2319	52144	764, 765, 767, 776, 781, 803, 861, 943				784, 785, 786, 787, 788, 789, 790, 791, 796, 797, 798
616.490.2320	52162	758, 759, 760, 761, 799, 801				799, 800, 801, 805, 808, 809, 810, 811, 812, 813, 814
616.491.0040	50877	728, 756, 757, 758, 759, 760, 761, 762, 764, 765, 766				815, 816, 818, 819, 823, 824, 828, 833, 834, 835, 836
		773, 774, 776, 781, 796, 797, 798, 799, 800, 801, 802				851, 852, 854, 855, 856, 860, 862, 863, 864, 865, 866
		803, 804, 805, 942, 943, 944, 949, 950, 1042, 1046, 1047				867, 868, 870, 872, 873, 874, 876, 879, 880, 881, 882
616.492.0041	51826	747, 787, 811, 812, 821, 994, 1054, 1056, 1058, 1068				883, 884, 885, 886, 887, 888, 889, 890, 891, 892, 893
616.492.0141	51825	764, 767, 768, 802, 803, 821, 861, 871				894, 896, 897, 898, 900, 902, 903, 905, 906, 919, 920
616.492.0814	53616	756, 758, 759, 762, 805, 942				921, 922, 923, 926, 928, 929, 930, 931, 933, 934, 942
616.492.0914	53658	766, 797, 805				945, 946, 947, 948, 949, 950, 951, 952, 956, 957, 959
616.492.0941	50871	756, 758, 759, 760, 761, 762, 764, 765, 766, 773, 774				961, 962, 965, 966, 976, 978, 980, 981, 983, 987, 989
		776, 781, 783, 790, 796, 797, 798, 799, 802, 803, 804				990, 992, 994, 995, 998, 999, 1003, 1005, 1007, 1009
		805, 808, 815, 818, 942, 944, 947, 951				1010, 1012, 1018, 1019, 1020, 1022, 1025, 1026, 1027
616.492.1714	53659	798, 799				1028, 1029, 1030, 1121, 1122
616.492.1914	52773	764, 767, 768, 780, 802, 803, 861, 870, 871, 943		617.490.1220	50230	747, 750, 753, 783, 785, 786, 788, 790, 808, 812, 815
616.492.2114	53615	943				947, 951
616.492.2141	50879	757, 760, 761, 762, 774, 805, 943		617.490.1220	51173	791, 819, 823, 824, 862, 863, 867, 868
616.492.2241	51827	734		617.490.1320	50231	747, 750, 753, 783, 785, 786, 808, 815, 945, 947, 951
616.492.3241	51862	767, 768		617.490.1320	51174	791, 819, 823, 824, 862, 863, 867, 868
617.490.0001	50339	884, 888, 995		617.490.1601	50385	814, 949, 950
617.490.0025	51185	820, 821, 822		617.490.1701	50376	748, 749, 755, 864, 865, 866, 872
617.490.0041	50877	728, 756, 757, 758, 759, 760, 761, 762, 764, 765, 766		617.490.1801	50400	747
		773, 774, 776, 781, 796, 797, 798, 799, 800, 801, 802		617.490.1901	50364	746, 752, 782, 784, 789, 791, 809, 816, 819, 823, 824
		803, 804, 805, 942, 943, 944, 949, 950, 1042, 1046, 1047				856, 862, 863, 867, 868, 876, 946, 948, 952, 1027, 1121
617.490.0042	50895	748, 749, 755, 814, 865				1122
617.490.0101	50340	750, 751, 753, 783, 785, 786, 788, 790, 808, 811, 812		617.490.2201	50356	745, 1048, 1049, 1059, 1072
		815, 818, 820, 821, 854, 855, 879, 880, 886, 887, 945		617.490.2820	51172	773
		947, 951		617.490.2920	51183	949, 950
617.490.0129	50235	748, 749, 754, 755, 813, 814, 865		617.490.3020	51182	949, 950
617.490.0142	50870	746, 752, 782, 784, 789, 791, 809, 816, 819, 823, 824		617.490.3320	50227	754, 813
		862, 863, 867, 868, 946, 948, 952, 1073, 1074, 1075, 1076		617.490.3420	50228	754, 813
		1077, 1078, 1079, 1111, 1121, 1122		617.490.4020	50229	787, 788, 790, 811, 812, 818
617.490.0201	50372	1043		617.490.4120	51178	751, 787, 811, 812
617.490.0229	50236	748, 749, 754, 755, 813, 814, 865		617.490.4220	51179	751, 787, 788, 790, 811, 812
617.490.0301	50360	728, 756, 757, 758, 759, 760, 761, 762, 766, 773, 774		617.490.4720	50230	747, 750, 753, 783, 785, 786, 788, 790, 808, 812, 815



INDEX

OE-DINEX

Manufactures part numbers are quoted for reference only

		947, 951
617.490.4820	50231	747, 750, 753, 783, 785, 786, 808, 815, 945, 947, 951
617.490.5020	50232	787, 788, 811, 818
617.490.5320	51234	995
617.490.5420	51233	994, 995
617.490.6420	51235	994
617.490.6520	51149	748, 755, 814, 865
617.490.6620	51148	748, 755, 814, 865
617.491.0440	50821	810, 822, 949, 950
617.491.0540	51850	818, 951
617.491.0616	50874	750, 751, 753, 773, 774, 776, 783, 785, 786, 787, 788 790, 796, 800, 801, 808, 810, 811, 812, 815, 818, 820 821, 822, 942, 945, 947, 949, 950, 951, 994, 995
617.491.1216	50880	756, 757, 758, 759, 760, 761, 762, 764, 765, 766, 781 797, 798, 799, 802, 803, 804, 805, 944
617.491.1316	50867	750, 751, 753, 756, 757, 758, 759, 760, 761, 762, 764 765, 766, 773, 774, 776, 781, 783, 785, 786, 787, 788 790, 797, 798, 799, 802, 803, 804, 805, 808, 810, 811 812, 815, 818, 820, 821, 822, 942, 943, 944, 945, 947 949, 950, 951, 994, 995, 1048, 1049, 1050, 1051, 1052 1054, 1056, 1058, 1060, 1063, 1066, 1068
617.492.0008	50218	746, 747, 748, 749, 750, 751, 752, 753, 754, 755, 756 757, 758, 759, 760, 761, 762, 766, 773, 774, 782, 783 784, 785, 786, 787, 788, 789, 790, 791, 796, 797, 798 799, 800, 801, 805, 808, 809, 810, 811, 812, 813, 814 815, 816, 818, 819, 823, 824, 828, 833, 834, 835, 836 851, 852, 854, 855, 856, 860, 862, 863, 864, 865, 866 867, 868, 870, 872, 873, 874, 876, 879, 880, 881, 882 883, 884, 885, 886, 887, 888, 889, 890, 891, 892, 893 894, 896, 897, 898, 900, 902, 903, 905, 906, 919, 920 921, 922, 923, 926, 928, 929, 930, 931, 933, 934, 942 945, 946, 947, 948, 949, 950, 951, 952, 956, 957, 959 961, 962, 965, 966, 976, 978, 980, 981, 983, 987, 989 990, 992, 994, 995, 998, 999, 1003, 1005, 1007, 1009 1010, 1012, 1018, 1019, 1020, 1022, 1025, 1026, 1027 1028, 1029, 1030, 1121, 1122
617.492.0140	50896	810, 813, 822, 949, 950
617.492.0141	50873	802, 803, 804, 805, 808, 812, 815, 818, 820, 931, 944 945, 947, 949, 950, 951, 994, 995
617.492.0141	51835	747, 750, 751, 753, 756, 757, 758, 759, 760, 761, 762 764, 765, 766, 773, 774, 776, 781, 783, 785, 786, 787 788, 790, 796, 797, 798, 799, 800, 801, 810, 811, 821 822, 929, 930, 932, 933, 934, 935, 936, 937, 942, 943 1109, 1113
617.492.0204	50658	750, 763, 765, 768, 776, 780, 783, 786, 804, 808, 815 820, 861, 870, 871, 943, 945, 947, 951
617.492.0241	50872	750, 751, 753, 757, 762, 764, 774, 785, 786, 788, 808

		810, 811, 812, 820, 821, 822, 943, 945, 947, 949, 950 994, 995
617.492.0604	50763	751, 788, 790, 811, 812, 818, 821
617.492.0714	50660	813
617.492.0941	51826	747, 787, 811, 812, 821, 994, 1054, 1056, 1058, 1068
617.492.1314	51641	810, 822, 949
617.492.1341	50822	754, 769, 770, 771, 772, 775, 777, 778, 779, 793, 794 795, 806, 807, 813, 817, 869, 873, 878, 882, 896, 898 940, 941, 953, 1007, 1010, 1018, 1024, 1050, 1051, 1052
617.492.1707	51649	995
617.492.1814	51791	810, 822, 949
617.492.2441	51829	781, 787, 788, 790, 812, 818, 821, 943
617.492.2514	53617	950
617.492.2541	51829	781, 787, 788, 790, 812, 818, 821, 943
617.492.2614	53618	950
617.492.2741	51826	747, 787, 811, 812, 821, 994, 1054, 1056, 1058, 1068
617.492.2841	50822	754, 769, 770, 771, 772, 775, 777, 778, 779, 793, 794 795, 806, 807, 813, 817, 869, 873, 878, 882, 896, 898 940, 941, 953, 1007, 1010, 1018, 1024, 1050, 1051, 1052 994
617.492.3114	51651	994
617.492.3314	51618	748, 755, 814, 865
617.492.3441	50871	756, 758, 759, 760, 761, 762, 764, 765, 766, 773, 774 776, 781, 783, 790, 796, 797, 798, 799, 802, 803, 804 805, 808, 815, 818, 942, 944, 947, 951
617.492.3514	52771	748, 749, 755, 814, 865
617.492.3641	50892	979
617.492.6341	50897	810, 813, 822, 949, 950
619.490.0025	50291	929, 945, 946, 1026, 1027, 1028
619.490.0125	50292	929, 946, 1026, 1027, 1028
619.490.0820	50281	929
619.490.0920	50282	929
619.490.1220	51173	791, 819, 823, 824, 862, 863, 867, 868
619.490.1320	51174	791, 819, 823, 824, 862, 863, 867, 868
619.490.1820	52170	946, 1121, 1122
619.490.1920	51147	746, 752, 782, 784, 789, 809, 816, 862, 863, 867, 868 948, 952
619.490.2020	51146	746, 752, 782, 784, 789, 809, 816, 862, 863, 867, 868 948, 952
619.490.2120	52171	946, 1121, 1122
619.490.2220	51270	1026, 1027
619.490.2320	51272	1026, 1027
619.490.3320	52166	781
619.492.0104	51650	995
619.492.0241	51835	747, 750, 751, 753, 756, 757, 758, 759, 760, 761, 762 764, 765, 766, 773, 774, 776, 781, 783, 785, 786, 787 788, 790, 796, 797, 798, 799, 800, 801, 810, 811, 821 822, 929, 930, 932, 933, 934, 935, 936, 937, 942, 943



INDEX

OE-DINEX

Manufactures part numbers are quoted for reference only

		942, 945, 946, 947, 948, 949, 950, 951, 952, 956, 957			
		959, 961, 962, 965, 966, 978, 980, 987, 989, 990, 992			
		994, 995, 998, 999, 1003, 1005, 1007, 1009, 1010, 1012			
		1018, 1019, 1020, 1022, 1024, 1025, 1026, 1027, 1028			
		1029, 1030, 1061, 1062, 1071, 1121, 1122			
620.490.0919	50211	829, 830, 831, 901, 918, 924, 925, 960, 964, 982, 1000			
620.490.0925	50209	829, 830, 831, 832, 901, 960, 963, 964			
620.490.0962	50823	1003, 1012, 1028			
620.490.1019	50214	832, 963			
620.490.1025	50208	829, 830, 831, 832, 901, 932, 960, 963, 964			
620.490.1119	50212	832, 963			
620.490.1219	50220	833, 891, 902, 905, 920, 956, 998			
620.490.1319	50219	833, 891, 902, 905, 920, 956, 998			
620.490.1325	51229	918, 924, 925, 927, 982, 984, 1000, 1023, 1036			
620.490.1401	50391	1026, 1028			
620.490.1621	50501	891, 892, 893			
620.490.1625	50210	829, 830, 831, 832, 875, 895, 901, 918, 924, 925, 927			
		932, 960, 963, 964, 982, 984, 1000, 1008, 1021, 1023			
		1024, 1036			
620.490.1825	50221	838, 848, 910, 915, 935, 972, 973, 985, 1035			
620.490.1925	50222	838, 848, 910, 915, 972, 973, 985, 1035			
620.490.2025	51119	842, 844, 846, 908, 913, 971, 974, 975, 1014, 1016			
620.490.2125	50216	828, 833, 834, 835, 836, 860, 890, 891, 892, 893, 897			
		898, 900, 902, 903, 905, 906, 922, 956, 957, 959, 961			
		962, 965, 966, 987, 989, 990, 992, 998, 999, 1003, 1005			
		1007, 1012			
620.490.2225	50215	828, 833, 834, 835, 836, 860, 890, 891, 892, 893, 897			
		898, 900, 902, 903, 905, 906, 922, 956, 957, 959, 961			
		962, 965, 966, 987, 989, 990, 992, 998, 999, 1003, 1005			
		1007, 1012			
620.490.2319	51258	959, 984			
620.490.2325	51118	842, 844, 846, 908, 913, 971, 974, 975, 1014, 1016			
620.490.2419	51259	959, 984			
620.490.2425	51194	839, 840, 849, 911, 912, 916, 967, 969, 970, 1034			
620.490.2525	51197	839, 840, 849, 911, 912, 916, 936, 937, 967, 969, 970			
		1034			
620.490.2625	51193	841, 843, 845, 847, 909, 914, 917, 968, 976, 977, 1015			
		1017			
620.490.2725	51196	841, 843, 845, 847, 909, 914, 917, 968, 976, 977, 1015			
		1017			
620.490.3019	51157	828, 835, 836, 851, 873, 874, 889, 890, 894, 896, 897			
		919, 962, 980, 987, 990, 992, 1007, 1009, 1010, 1018			
		1019, 1020, 1024, 1025			
620.490.3119	51156	828, 835, 836, 851, 873, 874, 889, 890, 894, 896, 897			
		919, 962, 980, 987, 990, 992, 1007, 1009, 1010, 1018			
		1019, 1020, 1024, 1025			
620.490.3219	51266	1003, 1005, 1012, 1036			
620.490.3319	51267	1003, 1005, 1012			
620.491.0141	51836	829, 830, 831, 832, 833, 834, 835, 837, 838, 839, 840			
		841, 842, 843, 844, 845, 846, 847, 848, 849, 850, 852			
		885, 891, 892, 893, 900, 901, 902, 903, 905, 906, 908			
		909, 910, 911, 912, 913, 914, 915, 916, 917, 918, 920			
		921, 922, 923, 924, 925, 926, 929, 930, 931, 932, 933			
		934, 935, 936, 937, 956, 959, 960, 961, 963, 964, 965			
		966, 967, 968, 969, 970, 971, 972, 973, 974, 975, 976			
		977, 978, 982, 983, 984, 985, 986, 998, 999, 1000, 1014			
		1015, 1016, 1017, 1022, 1034, 1035, 1109, 1113, 1118			
		1119, 1120, 1123			
620.491.0321	50807	829, 830, 831, 832, 833, 834, 835, 837, 838, 839, 840			
		841, 842, 843, 844, 845, 846, 847, 848, 849, 850, 852			
		854, 855, 856, 879, 880, 881, 884, 885, 886, 887, 888			
		891, 892, 893, 900, 901, 902, 903, 905, 906, 908, 909			
		910, 911, 912, 913, 914, 915, 916, 917, 918, 920, 921			
		922, 923, 924, 925, 926, 956, 959, 960, 961, 963, 964			
		965, 966, 967, 968, 969, 970, 971, 972, 973, 974, 975			
		976, 977, 978, 982, 983, 984, 985, 986, 998, 999, 1000			
		1014, 1015, 1016, 1017, 1022, 1034, 1035, 1118, 1119			
		1120, 1123			
620.492.0008	50218	746, 747, 748, 749, 750, 751, 752, 753, 754, 755, 756			
		757, 758, 759, 760, 761, 762, 766, 773, 774, 782, 783			
		784, 785, 786, 787, 788, 789, 790, 791, 796, 797, 798			
		799, 800, 801, 805, 808, 809, 810, 811, 812, 813, 814			
		815, 816, 818, 819, 823, 824, 828, 833, 834, 835, 836			
		851, 852, 854, 855, 856, 860, 862, 863, 864, 865, 866			
		867, 868, 870, 872, 873, 874, 876, 879, 880, 881, 882			
		883, 884, 885, 886, 887, 888, 889, 890, 891, 892, 893			
		894, 896, 897, 898, 900, 902, 903, 905, 906, 919, 920			
		921, 922, 923, 926, 928, 929, 930, 931, 933, 934, 942			
		945, 946, 947, 948, 949, 950, 951, 952, 956, 957, 959			
		961, 962, 965, 966, 976, 978, 980, 981, 983, 987, 989			
		990, 992, 994, 995, 998, 999, 1003, 1005, 1007, 1009			
		1010, 1012, 1018, 1019, 1020, 1022, 1025, 1026, 1027			
		1028, 1029, 1030, 1121, 1122			
620.492.0208	51170	745, 763, 764, 765, 767, 768, 776, 780, 781, 802, 803			
		804, 839, 840, 841, 843, 845, 847, 849, 861, 869, 870			
		871, 877, 878, 909, 911, 912, 914, 915, 916, 917, 936			
		937, 938, 943, 944, 967, 968, 969, 970, 977, 1013, 1015			
		1017, 1034, 1081, 1082, 1083, 1084, 1085, 1086, 1087			
		1088, 1109, 1115, 1116, 1117			
620.492.0840	50827	746, 747, 748, 749, 750, 751, 752, 753, 754, 755, 756			
		757, 758, 759, 760, 761, 762, 766, 773, 774, 776, 782			
		783, 784, 785, 786, 787, 788, 789, 790, 791, 796, 797			
		798, 799, 800, 801, 805, 808, 809, 810, 811, 812, 813			
		814, 815, 816, 818, 819, 823, 824, 828, 833, 834, 835			



1232
Manufactures part numbers are quoted for reference only

INDEX

OE-DINEX

		836, 851, 852, 854, 855, 856, 860, 862, 863, 864, 865				1034, 1081, 1082, 1083, 1084, 1085, 1086, 1087, 1088
		866, 867, 868, 872, 873, 874, 876, 879, 880, 881, 882				1109, 1115, 1116, 1117, 1131, 1132, 1134, 1135
		883, 884, 885, 886, 887, 888, 889, 890, 891, 892, 893		621.490.0001	50389	882, 898, 927, 928, 1029
		894, 896, 897, 898, 900, 902, 903, 905, 906, 919, 920		621.490.0020	50275	875, 894, 895, 1008, 1021
		921, 922, 923, 926, 928, 929, 930, 931, 932, 933, 934		621.490.0025	50243	875, 895, 1008, 1021
		942, 945, 946, 947, 948, 949, 950, 951, 952, 956, 957		621.490.0042	50813	828, 836, 851, 860, 873, 874, 875, 883, 889, 890, 894
		959, 961, 962, 965, 966, 978, 980, 987, 989, 990, 992				895, 896, 897, 919, 929, 930, 931, 932, 933, 934, 935
		994, 995, 998, 999, 1003, 1005, 1007, 1009, 1010, 1012				936, 937, 938, 939, 957, 962, 980, 981, 987, 992, 1003
		1018, 1019, 1020, 1022, 1024, 1025, 1026, 1027, 1028				1005, 1007, 1008, 1009, 1010, 1012, 1018, 1019, 1020
		1029, 1030, 1061, 1062, 1071, 1121, 1122				1021, 1023, 1024, 1025, 1036, 1087, 1107, 1109, 1113
620.492.0940	50917	745, 763, 764, 765, 767, 768, 780, 781, 802, 803, 804		621.490.0065	51125	1115, 1116
		839, 840, 841, 843, 845, 847, 849, 861, 869, 870, 871				939, 979, 986, 996, 997, 1002, 1031, 1032, 1037, 1038
		877, 878, 909, 911, 912, 914, 916, 917, 935, 936, 937				1039, 1040, 1041, 1073, 1075, 1077, 1078, 1079, 1080
		938, 944, 967, 968, 969, 970, 977, 1013, 1015, 1017, 1033				1089, 1090, 1091, 1092, 1093, 1094, 1095, 1096, 1097
		1034, 1081, 1082, 1083, 1084, 1085, 1086, 1087, 1088				1098, 1099, 1100, 1101, 1102, 1103, 1104, 1105, 1106
		1109, 1115, 1116, 1117				1107, 1108, 1110, 1111, 1112, 1113, 1114, 1118, 1119
620.492.1241	51838	972, 982		621.490.0120	50238	1120, 1123, 1124, 1125, 1126
620.492.5104	53606	829, 835, 837, 838, 839, 842, 843, 844, 846, 847, 848		621.490.0125	50244	875, 894, 895, 1008, 1021
		849, 850, 903, 906, 908, 909, 910, 911, 918, 960, 961		621.490.0225	51225	895, 1008
		964, 965, 967, 970, 972, 973, 974, 975, 976, 977, 978		621.490.0419	51223	875, 918, 924, 925, 927, 982, 984, 1000, 1021, 1023, 1036
		982, 1000, 1016, 1017		621.490.0519	51209	854, 886
620.492.5341	51838	972, 982		621.490.0620	51268	854, 886
620.492.5904	51774	1003, 1012		621.490.0625	51212	1036
620.492.6004	50740	1003				854, 855, 856, 873, 874, 879, 880, 881, 882, 883, 884
620.492.6104	50741	1003				885, 886, 887, 888, 889, 894, 896, 1009, 1010, 1018, 1019
620.492.6241	51817	1087, 1116, 1128				1020
620.524.0340	50941	1052, 1058, 1061, 1062		621.490.0642	51800	1027
620.997.0490	50810	746, 747, 748, 749, 750, 751, 752, 753, 754, 755, 756		621.490.0642	51801	876, 877, 1013, 1026, 1028, 1030, 1037, 1038, 1039, 1081
		757, 758, 759, 760, 761, 762, 766, 773, 774, 781, 782				1082, 1083, 1084, 1085, 1086, 1088, 1092, 1093, 1101
		783, 784, 785, 786, 787, 788, 789, 790, 791, 796, 797				1102, 1103, 1104, 1105, 1106, 1108, 1110, 1112, 1114
		798, 799, 800, 801, 805, 808, 809, 810, 811, 812, 813				1117
		814, 815, 816, 818, 819, 823, 824, 828, 833, 834, 835		621.490.0720	51269	1036
		836, 851, 852, 854, 855, 856, 860, 862, 863, 864, 865		621.490.0725	51213	854, 855, 856, 879, 880, 881, 882, 883, 884, 885, 886
		866, 867, 868, 870, 872, 873, 874, 876, 879, 880, 881				887, 888, 889, 894, 896, 1009, 1010
		882, 883, 884, 885, 886, 887, 888, 889, 890, 891, 892		621.490.0825	51198	851, 852, 873, 874, 919, 920, 921, 923, 926, 928, 978
		893, 894, 896, 897, 898, 900, 902, 903, 905, 906, 919				980, 983, 1018, 1019, 1020, 1022, 1024, 1025
		920, 921, 922, 923, 926, 928, 929, 930, 931, 933, 934		621.490.0920	50239	828, 860, 883, 957, 962, 980, 981, 989, 990, 992
		942, 945, 946, 947, 948, 949, 950, 951, 952, 956, 957		621.490.0925	51195	851, 852, 919, 920, 921, 923, 926, 928, 978, 980, 983
		959, 961, 962, 965, 966, 978, 980, 981, 983, 987, 989				1022, 1024, 1025
		990, 992, 994, 995, 998, 999, 1001, 1003, 1005, 1007		621.490.1020	50240	828, 860, 883, 957, 962, 980, 981, 989, 990, 992
		1009, 1010, 1012, 1018, 1019, 1020, 1022, 1024, 1025		621.490.1419	51207	855, 887
		1026, 1027, 1028, 1029, 1030, 1121, 1122, 1127, 1129		621.490.1519	51210	855, 887
		1130, 1133		621.490.1520	50241	1003, 1005, 1012
620.997.0590	50852	745, 763, 764, 765, 767, 768, 776, 780, 802, 803, 804		621.490.1620	50242	1003, 1005, 1012
		839, 840, 841, 843, 845, 847, 849, 861, 869, 870, 871		621.490.1719	51215	882
		877, 878, 909, 911, 912, 914, 916, 917, 936, 937, 938		621.490.2419	51220	888
		943, 944, 967, 968, 969, 970, 977, 1013, 1015, 1017, 1033		621.490.2425	51194	839, 840, 849, 911, 912, 916, 967, 969, 970, 1034





INDEX

OE-DINEX

Manufactures part numbers are quoted for reference only

621.492.0008	51126	939, 979, 986, 996, 997, 1002, 1031, 1032, 1037, 1038 1039, 1040, 1041, 1073, 1074, 1075, 1077, 1078, 1079 1080, 1089, 1090, 1091, 1092, 1093, 1094, 1095, 1096 1097, 1098, 1099, 1100, 1101, 1102, 1103, 1104, 1105 1106, 1107, 1108, 1110, 1111, 1112, 1113, 1114, 1118 1119, 1120, 1123, 1124, 1125, 1126
621.492.0341	50817	748, 749, 755, 814, 865, 869, 873, 878, 882, 896, 898 1007, 1010, 1018, 1024, 1087, 1107, 1115, 1116
621.492.0441	50817	748, 749, 755, 814, 865, 869, 873, 878, 882, 896, 898 1007, 1010, 1018, 1024, 1087, 1107, 1115, 1116
621.492.1004	50761	748, 749, 754, 755, 757, 759, 760, 761, 762, 773, 774 796, 800, 801, 805, 828, 836, 851, 860, 874, 875, 883 889, 890, 894, 895, 897, 919, 942, 957, 962, 980, 981 987, 989, 990, 992, 1005, 1008, 1009, 1019, 1020, 1021 1023, 1025, 1036, 1116
621.997.0090	50849	939, 979, 986, 996, 997, 1002, 1031, 1032, 1037, 1038 1039, 1040, 1041, 1073, 1075, 1077, 1078, 1079, 1080 1089, 1090, 1091, 1092, 1093, 1094, 1095, 1096, 1097 1098, 1099, 1100, 1101, 1102, 1103, 1104, 1105, 1106 1107, 1108, 1110, 1111, 1112, 1113, 1114, 1118, 1119 1120, 1123, 1124, 1125, 1126
622.490.0101	50357	929, 930, 931, 932, 933, 934, 935, 936, 937, 938
622.490.0325	51236	930, 931, 933, 934, 1029
622.490.0425	51274	1029
622.490.0519	50297	930
622.490.0619	50298	930
622.490.1025	51238	938
622.492.0040	51820	864, 866, 872, 935, 936, 937, 938, 939
622.492.0040	51834	929, 930, 931, 932, 933, 934, 1109
622.492.0104	51656	932, 936
622.492.0204	51655	932, 936
622.492.0304	50748	929, 930, 931, 933, 934, 938, 939
622.492.0404	50749	929, 930, 931, 933, 934, 938, 939
622.492.1004	51658	935, 937
622.492.1104	51657	935, 937
623.490.0001	50361	829, 835, 837, 838, 839, 842, 843, 844, 846, 847, 848 849, 850, 906, 908, 909, 910, 911, 918, 923, 924, 960 961, 964, 965, 967, 970, 972, 973, 974, 975, 976, 977 978, 982, 1000, 1016, 1017
623.492.0140	50811	837, 838, 842, 844, 846, 848, 850, 908, 910, 913, 915 964, 972, 973, 974, 975, 976, 985, 994, 1014, 1016, 1028 1035
623.492.0404	51773	1003, 1012
624.490.0719	50278	834, 835, 852, 885, 892, 893, 900, 903, 906, 921, 922 923, 926, 961, 965, 978, 999, 1022
624.490.0819	50279	833, 834, 835, 852, 885, 892, 893, 900, 903, 906, 921 922, 923, 926, 961, 965, 978, 999, 1022

624.490.0919	51200	966
624.490.1019	51199	966
624.490.1119	51201	839, 840, 841, 843, 845, 847, 849, 909, 911, 912, 914 915, 916, 917, 967, 970, 976, 977, 1015, 1017, 1034
624.490.1219	51202	839, 840, 841, 843, 845, 847, 849, 909, 911, 912, 914 915, 916, 917, 967, 970, 976, 977, 1015, 1017, 1034
624.490.1319	51263	968, 969
624.490.2319	51208	856, 876
624.490.2419	51211	856, 876
624.490.4201	50357	929, 930, 931, 932, 933, 934, 935, 936, 937, 938
624.492.0504	50653	830, 831, 833, 834, 852, 885, 893, 900, 901, 902, 905 913, 920, 921, 922, 923, 924, 925, 926, 998, 999, 1000 1022
624.492.0604	53613	837, 838, 839, 840, 841, 844, 845, 850, 912, 914, 915 916, 917, 1014, 1015, 1034, 1035
624.492.0741	50962	746, 752, 784, 789, 809, 830, 831, 834, 837, 838, 839 840, 841, 844, 845, 850, 862, 863, 867, 900, 912, 914 915, 916, 917, 952, 1014, 1015, 1034, 1035, 1076, 1079 1119, 1121, 1122
624.492.0841	50962	746, 752, 784, 789, 809, 830, 831, 834, 837, 838, 839 840, 841, 844, 845, 850, 862, 863, 867, 900, 912, 914 915, 916, 917, 952, 1014, 1015, 1034, 1035, 1076, 1079 1119, 1121, 1122
624.492.0904	53610	873, 896, 1007, 1018
624.492.1004	52655	873, 896, 1007, 1010, 1018, 1024
624.492.1604	52656	1024
624.492.3004	51770	1029
624.492.3104	51771	1029
625.490.0019	51275	1029
625.490.0025	52284	1033
625.490.0042	51803	1033, 1041
625.490.0047	52246	1040
625.490.0062	54142	996, 997, 1091, 1125, 1126
625.490.0119	51276	1029
625.490.0121	52743	1037, 1039
625.490.0201	50392	1033, 1041
625.490.0325	51236	930, 931, 933, 934, 1029
625.490.0419	52244	1032, 1037, 1038, 1039
625.490.0501	50430	1040
625.490.0819	52245	1032, 1037, 1038, 1039
625.490.1020	52257	1033
625.490.1120	52252	1030
625.490.1220	52253	1030
625.490.2420	52245	1032, 1037, 1038, 1039
625.492.0033	52240	1041
625.492.0040	50916	939, 979, 986, 996, 997, 1002, 1031, 1032, 1037, 1038 1039, 1040, 1041, 1073, 1075, 1077, 1078, 1079, 1080

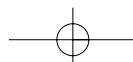

1234 Manufactures part numbers are quoted for reference only

INDEX

OE-DINEX

		1089, 1090, 1091, 1092, 1093, 1094, 1095, 1096, 1097
		1098, 1099, 1100, 1101, 1102, 1103, 1104, 1105, 1106
		1107, 1108, 1110, 1111, 1112, 1113, 1114, 1118, 1119
		1120, 1123, 1124, 1125, 1126
625.492.0133	52241	1041
625.492.0204	52740	1033, 1041
625.492.0214	53669	1026
625.492.0314	53670	1026
625.492.1904	52742	1038
625.492.2204	52744	1037, 1039
625.492.3307	54146	997, 1091, 1125, 1126
625.492.3407	54143	996, 1125
645.490.0001	50386	986, 1118, 1119, 1120
645.490.0121	50504	986, 1118, 1120
645.490.0201	50387	986, 1093, 1119, 1123
645.490.0219	51205	1118, 1119, 1120
645.490.0221	50505	1119, 1120
645.490.0301	50408	986, 1118, 1120
645.490.0319	51206	1118, 1119, 1120
645.490.0320	54127	1123
645.490.0401	50344	1087, 1115, 1116
645.490.0419	52232	986
645.490.0519	52233	986
645.490.0601	50420	869, 878
645.490.0701	50413	979
645.490.0801	50424	1109
645.490.0901	50390	939
645.490.1001	50437	1123
645.490.1019	53215	979
645.490.1119	53216	979
645.490.1121	54129	1123
645.490.1221	53789	1123
645.490.1501	50414	1107
645.490.2001	50371	1037, 1038, 1039
645.490.2101	50393	877, 1030, 1032, 1081, 1082, 1083, 1084, 1085, 1086
		1088, 1101, 1102, 1103, 1104, 1105, 1106, 1108, 1110
		1112, 1114, 1117
645.490.2101	50438	1105
645.490.2301	50397	1013
645.490.2401	50393	877, 1030, 1032, 1081, 1082, 1083, 1084, 1085, 1086
		1088, 1101, 1102, 1103, 1104, 1105, 1106, 1108, 1110
		1112, 1114, 1117
645.490.3101	50490	1093
645.490.3220	54128	1123
645.492.0440	99730	986, 1093, 1118, 1119, 1120, 1123, 1124, 1136, 1137
		1139, 1140
645.492.0504	52657	986, 1118, 1120

645.492.1140	99789	746, 747, 750, 751, 752, 753, 763, 765, 767, 768, 781
		782, 783, 784, 785, 786, 787, 788, 789, 790, 791, 803
		808, 809, 811, 812, 815, 816, 818, 819, 820, 821, 823
		824, 825, 826, 827, 830, 831, 833, 834, 852, 853, 854
		855, 856, 857, 858, 859, 862, 863, 867, 868, 876, 879
		880, 881, 884, 886, 887, 888, 891, 892, 893, 901, 904
		905, 907, 913, 920, 921, 922, 923, 924, 925, 939, 943
		944, 945, 946, 947, 948, 951, 952, 954, 955, 956, 958
		966, 988, 991, 993, 994, 995, 1000, 1004, 1006, 1011
		1022, 1027, 1048, 1049, 1050, 1051, 1052, 1053, 1054
		1055, 1056, 1057, 1058, 1059, 1060, 1062, 1063, 1064
		1065, 1066, 1067, 1068, 1069, 1070, 1071, 1072, 1107
		1113, 1121, 1122, 1131, 1132, 1135
645.492.1804	52788	979
645.492.1904	52789	979
647.490.0319	51255	939
647.490.0519	51256	939
647.492.0040	51842	979, 1113
652.490.0019	52143	763, 768, 780, 861, 870, 871
652.490.0020	52141	864, 866, 872
652.490.0025	51295	746, 747, 782, 862, 863, 864, 872
652.490.0042	51806	763, 767, 768, 780, 861, 864, 865, 866, 871, 872
652.490.0101	50404	1031, 1073, 1074, 1075, 1076, 1077, 1078, 1079, 1111
652.490.0120	52142	864, 866, 872
652.490.0125	51299	746, 747, 782, 862, 863, 864
652.490.0242	50956	1031
652.490.0401	50399	763, 767, 768, 780, 861, 871
652.490.0414	53643	1064, 1065, 1067, 1069, 1070
652.490.0420	52132	1073, 1074, 1075, 1076, 1079
652.490.0425	52137	866, 867, 868
652.490.0442	51806	763, 767, 768, 780, 861, 864, 865, 866, 871, 872
652.490.0525	52136	864, 866, 867, 868, 872
652.490.0620	53217	1111
652.490.0642	50956	1031
652.490.0701	50431	1002
652.490.1120	51298	763, 768, 780, 861, 870, 871
652.490.1620	51297	746, 782, 862, 863, 867, 868
652.490.1720	51296	746, 782, 862, 863, 867, 868
652.490.2120	52254	1031
652.490.2220	52140	1073, 1074, 1075, 1076, 1079
652.490.2320	52133	1073, 1074, 1075, 1076, 1079
652.490.2420	52134	1073, 1074, 1075, 1076
652.490.2920	53157	1073, 1074, 1075, 1076
652.490.3220	52261	1002
652.490.4120	52138	746, 782, 862, 863, 867, 868
652.490.4220	52139	746, 782, 862, 863, 867, 868
652.490.4720	53231	1073, 1074



INDEX

OE-DINEX

Manufacturers part numbers are quoted for reference only.

652.490.4820	53221	1073, 1074, 1075, 1076, 1079
652.490.6320	52239	749
652.490.6420	52238	749
652.490.7620	54114	1124
652.490.8020	54149	1124
652.492.0016	51819	864, 866, 872
652.492.0204	51787	746, 862, 863, 867, 868, 1121, 1122
652.492.0214	52777	864, 866
652.492.0314	52776	864, 866, 872
652.492.0514	52779	1074, 1076, 1079
652.492.0814	52785	1111
652.492.1441	51860	1076
652.492.1460	53749	1124
652.492.1560	53750	1124
652.492.1660	53748	1124
652.492.1814	52750	1076
652.492.2514	53685	1002
652.492.2914	52748	1031
652.492.3514	52780	1074, 1076, 1079
652.492.3614	52782	1074, 1076
652.492.4741	51859	1074, 1076
652.492.5214	52784	872
652.492.5314	52783	1074
652.492.5514	52781	1074, 1076, 1079
652.492.5814	51787	746, 862, 863, 867, 868, 1121, 1122
652.492.7614	52739	749
652.492.8214	53685	1002
653.490.0525	52262	1001
653.490.0625	52263	1001
654.490.0120	52270	1121, 1122
654.490.0220	52269	1121, 1122
654.490.0425	52265	1121
654.490.0525	52266	1121
654.490.0625	52250	1030
654.490.0625	52267	1122
654.490.0725	52251	1030
654.490.0725	52268	1122
654.490.1720	52270	1121, 1122
654.490.1920	54117	1124
655.431.4640	51848	718
655.490.0014	54619	1093
655.490.0019	52114	1087, 1115, 1116
655.490.0025	50254	869, 1013, 1081, 1082, 1083, 1084, 1085, 1086, 1088 1109, 1117
655.490.0125	50253	869, 1013, 1081, 1082, 1083, 1084, 1085, 1086, 1088 1117
655.490.0234	51886	1123

655.490.0334	51887	1123
655.490.0419	52288	869, 878
655.490.0420	52215	1077
655.490.0425	52111	1087, 1115, 1116
655.490.0520	53295	1078
655.490.0525	52112	1087, 1115, 1116
655.490.0625	52210	877, 878
655.490.0725	52211	877, 878
655.490.0819	52113	1087, 1115, 1116
655.490.0825	52116	876
655.490.0919	52104	1102, 1103, 1104, 1105, 1110, 1117
655.490.0925	52115	876
655.490.0942	50813	828, 836, 851, 860, 873, 874, 875, 883, 889, 890, 894 895, 896, 897, 919, 929, 930, 931, 932, 933, 934, 935 936, 937, 938, 939, 957, 962, 980, 981, 987, 992, 1003 1005, 1007, 1008, 1009, 1010, 1012, 1018, 1019, 1020 1021, 1023, 1024, 1025, 1036, 1087, 1107, 1109, 1113 1115, 1116
655.490.1019	52103	1102, 1104, 1105, 1110, 1117
655.490.1119	52119	1110, 1114, 1117
655.490.1219	52120	1110, 1114, 1117
655.490.1319	52118	1086, 1088
655.490.1419	52117	1086, 1088
655.490.1501	50442	1080, 1089, 1090, 1092, 1096, 1097, 1098, 1099
655.490.1519	50188	1013, 1081, 1083, 1085, 1086, 1088
655.490.1601	50477	1094
655.490.1619	52107	1013, 1081, 1083, 1085, 1086, 1088
655.490.1630	50994	996, 997, 1080, 1089, 1090, 1091, 1092, 1094, 1095, 1096 1097, 1098, 1099, 1100, 1124, 1125, 1126
655.490.1719	52216	1107
655.490.1801	50482	1124
655.490.1819	52217	1107
655.490.1901	50483	1124
655.490.1930	50994	996, 997, 1080, 1089, 1090, 1091, 1092, 1094, 1095, 1096 1097, 1098, 1099, 1100, 1124, 1125, 1126
655.490.2201	50478	996, 997, 1091, 1125, 1126
655.490.2301	50479	1092, 1095, 1099
655.490.3420	54145	1125, 1126
655.490.3520	54144	1126
655.490.3820	54140	996
655.490.4120	54115	1094, 1124
655.490.4320	53225	1080, 1089, 1090, 1092, 1095, 1096, 1097, 1098, 1099
655.490.4419	52105	1101, 1103, 1104, 1105, 1106, 1108, 1110, 1117
655.490.4519	52106	1101, 1103, 1104, 1105, 1106, 1108, 1110, 1117
655.490.4619	51127	877, 1081, 1084, 1085, 1086, 1088
655.490.4719	52108	877, 1081, 1084, 1085, 1086, 1088
655.490.4819	52218	1013



INDEX

OE-DINEX

655.490.4820	54141	996, 997, 1091, 1125	662.492.6241	50980	1128
655.490.4919	52219	1013	667.490.0001	50445	1042, 1047, 1127, 1128
655.490.4920	54140	996	667.490.0037	50912	717, 718, 724, 728, 1042, 1044, 1045, 1046, 1047
655.490.5620	53220	1077	667.490.0141	51844	717, 718, 724
655.490.6020	54147	997, 1091, 1125	667.490.0241	51844	717, 718, 724
655.490.6519	52109	1082	667.490.0441	50978	1127, 1128
655.490.6619	52110	1082	667.490.1419	52230	718
655.492.0140	99127	996, 997, 1091, 1125, 1126	667.490.1519	52231	718
655.492.0441	51814	1123	667.490.2619	53241	1127
655.492.0504	51798	1013	667.492.1101	52228	717
655.492.0705	53628	1115	667.492.1304	53630	717, 718, 724
655.492.0805	53626	1115	667.492.2204	53632	717, 718, 724
655.492.1014	51798	1013	667.492.2404	53631	717, 718, 724
655.492.1941	51861	1107, 1115	667.492.3204	53631	717, 718, 724
655.492.2041	51861	1107, 1115	667.492.5741	50977	1127
655.492.2201	50478	996, 997, 1091, 1125, 1126	667.492.6241	50980	1128
655.492.2204	52787	869, 878	668.490.0241	50853	1044, 1045
655.492.2414	52744	1037, 1039	668.490.0519	51130	1044
655.492.3004	52732	1013	668.490.0819	51131	1042, 1044
655.492.4604	52790	1107	668.490.2619	53243	1042
655.492.4704	52791	1107	668.490.2719	53260	1042
655.492.4804	53628	1115	668.490.3019	54108	1127
655.492.4904	53626	1115	668.490.3119	53242	1127, 1128
655.492.6204	52732	1013	668.490.3219	53100	1127, 1128
655.492.6205	51798	1013	668.490.3319	54108	1127
656.490.1019	54150	1124	668.492.0340	50945	728, 1042, 1044, 1046, 1061, 1071, 1127, 1128, 1133
657.490.0119	52155	1113	668.492.0641	51843	1047
657.490.0125	52292	1109	668.492.1504	51778	728, 1042, 1044, 1046, 1128
657.490.0319	52290	1109	668.492.2140	50853	1044, 1045
657.490.0419	52156	1113	668.492.2804	50765	1047
657.490.0619	52291	1109	668.492.3504	51777	728, 1042, 1044, 1046
657.490.1201	50422	1113	668.492.3604	52795	728, 1044, 1046
657.490.1419	54157	1093	668.492.3904	52795	728, 1044, 1046
657.490.1619	54156	1093	668.492.4004	52794	728, 1044, 1046, 1109
657.490.1701	50476	1100	668.492.5504	53736	1128
657.490.2714	54112	1100	668.492.5604	53741	1128
657.492.0204	52660	1113	668.492.5804	53740	1128
657.492.0304	52659	1113	668.492.6004	53744	1128
657.492.1704	52792	1109	668.492.6104	53743	1128
658.490.0019	52189	1110, 1112, 1117	668.492.6204	53747	1128
658.490.0119	52187	1110, 1112, 1117	668.492.6304	54617	1128
658.490.0219	52185	1086, 1088	668.492.6404	53742	1128
658.490.0319	52182	1086, 1088	668.492.6504	53747	1128
658.490.0419	52188	1110, 1117	668.492.6604	54618	1128
658.490.0519	52186	1110, 1117	669.490.0001	50445	1042, 1047, 1127, 1128
658.490.0619	52184	1086, 1088	669.490.0041	50877	728, 756, 757, 758, 759, 760, 761, 762, 764, 765, 766
658.490.0719	52183	1086, 1088			773, 774, 776, 781, 796, 797, 798, 799, 800, 801, 802



INDEX

OE-DINEX

Manufactures part numbers are quoted for reference only.

669.490.0101	50360	803, 804, 805, 942, 943, 944, 949, 950, 1042, 1046, 1047 728, 756, 757, 758, 759, 760, 761, 762, 766, 773, 774 796, 797, 798, 799, 800, 801, 805, 942, 1046	674.491.4541	50860	870, 1051, 1052, 1055, 1057, 1058, 1059, 1061, 1062 1064, 1065, 1067, 1068, 1069, 1070, 1071, 1072
669.490.0619	51134	1046	674.491.5741	50947	1071
669.490.1119	51133	1046, 1047	674.492.0005	52708	1072
669.490.1219	51128	728	674.492.0040	50924	745, 1048, 1049, 1050, 1051, 1052, 1053, 1054, 1055 1056, 1057, 1058, 1059, 1060, 1061, 1062, 1063, 1064 1065, 1066, 1067, 1068, 1069, 1070, 1071, 1072, 1132 1134, 1135
669.492.0404	52795	728, 1044, 1046	674.492.0340	50917	745, 763, 764, 765, 767, 768, 780, 781, 802, 803, 804 839, 840, 841, 843, 845, 847, 849, 861, 869, 870, 871 877, 878, 909, 911, 912, 914, 916, 917, 935, 936, 937 938, 944, 967, 968, 969, 970, 977, 1013, 1015, 1017, 1033 1034, 1081, 1082, 1083, 1084, 1085, 1086, 1087, 1088 1109, 1115, 1116, 1117
669.492.1001	51129	728	674.492.0604	53642	1063, 1065, 1066
670.490.0065	52176	1043, 1047, 1061, 1062, 1071	674.492.0704	51648	1048, 1059
670.490.0419	52286	1047	674.492.0804	52694	745
670.492.0401	52176	1043, 1047, 1061, 1062, 1071	674.492.1804	51600	1050
673.490.0001	50326	734, 736, 737, 739, 741, 742, 754, 810, 813, 822, 949 950, 1044, 1045	674.492.2304	51601	1050
673.490.0065	52176	1043, 1047, 1061, 1062, 1071	674.492.4201	52693	745
673.490.0201	50372	1043	674.492.4804	53646	1055
673.490.2719	51136	1043	674.492.5004	53650	1057
673.490.3119	52175	1043	674.492.5104	52640	1051
673.491.1141	50855	1043	674.492.5204	52636	1051
673.491.2241	50855	1043	674.492.5404	52621	1051
673.492.0140	50926	728, 745, 1043, 1047, 1048, 1049, 1050, 1051, 1054, 1055 1056, 1057, 1059, 1072, 1127, 1128, 1130, 1133	674.492.7504	52766	1049, 1059, 1071
673.492.1041	50925	1047, 1048, 1049, 1059, 1063, 1064, 1065, 1066, 1067 1069, 1070, 1071, 1072	674.492.9504	52708	1072
673.492.2041	50872	750, 751, 753, 757, 762, 764, 774, 785, 786, 788, 808 810, 811, 812, 820, 821, 822, 943, 945, 947, 949, 950 994, 995	674.492.9704	53647	1055
673.492.4504	53635	1043	674.492.9804	53649	1057
674.490.0001	50356	745, 1048, 1049, 1059, 1072	675.492.0604	52619	1072
674.490.0065	51290	745, 1049, 1051, 1052, 1055, 1057, 1058, 1059, 1061 1062, 1063, 1064, 1067, 1068, 1069, 1070, 1071, 1072	675.492.0704	52766	1049, 1059, 1071
674.490.0140	50858	1048, 1050, 1053, 1060, 1063, 1065, 1066	675.492.0804	52620	1072
674.490.0201	50374	1050, 1051, 1054, 1055, 1056, 1057	675.492.0904	52767	1049, 1059
674.490.1519	52190	745	675.492.7504	52766	1049, 1059, 1071
674.490.1719	52192	745	676.490.0001	50363	1063, 1064, 1065, 1066, 1067, 1069, 1070
674.490.1919	50276	1048, 1050, 1059	676.490.0201	50337	1052, 1053, 1058, 1060, 1061, 1062, 1068
674.490.2040	50859	1048, 1049, 1050, 1053, 1059, 1060, 1063, 1065, 1066	676.490.0501	50363	1063, 1064, 1065, 1066, 1067, 1069, 1070
674.490.2619	52196	1054, 1056	676.490.0801	50363	1063, 1064, 1065, 1066, 1067, 1069, 1070
674.490.2819	52127	1049, 1051, 1059, 1072	676.490.1019	50293	1053, 1060, 1063, 1065, 1066
674.490.3119	52197	1055, 1057	676.490.1219	52125	1058, 1068
674.490.3219	52192	745	676.490.1419	51281	1052, 1061, 1064, 1065, 1067, 1069, 1070
674.490.3719	52200	745	676.490.1619	52126	1058, 1062, 1068
674.490.4119	52127	1049, 1051, 1059, 1072	676.490.2719	52202	1062
674.491.0541	50857	1048, 1049, 1050, 1053, 1059, 1060, 1063, 1065, 1066	676.490.4219	53227	1068
674.491.2641	50860	870, 1051, 1052, 1055, 1057, 1058, 1059, 1061, 1062 1064, 1065, 1067, 1068, 1069, 1070, 1071, 1072	676.492.0040	50927	1052, 1053, 1058, 1060, 1061, 1062, 1066, 1067, 1068 1069, 1070, 1071, 1134, 1135
674.491.2841	50856	1054, 1056, 1058, 1068	676.492.0804	51799	1053, 1060
674.491.2841 MERCEDE	50856	1054, 1056, 1058, 1068			



INDEX

OE-DINEX

676.492.1504	52616	1058	942.490.1119	53253	1136, 1139
676.492.3004	52619	1072	942.490.1219	53254	1136, 1139
676.492.3204	52617	1068	942.490.1301	50456	1139
676.492.3304	52608	1052, 1061	942.490.1401	50457	1139
676.492.3404	52615	1058, 1062	942.490.1601	50452	1136
676.492.3504	52712	1052	942.490.2019	54163	1136, 1139
676.492.3604	52618	1058	942.490.2119	53253	1136, 1139
676.492.3704	52601	1052, 1053	942.490.2219	53254	1136, 1139
676.492.5704	53641	1052, 1058, 1061, 1062	942.490.2301	50456	1139
676.492.6004	53643	1064, 1065, 1067, 1069, 1070	942.490.2419	53131	1136, 1139
676.492.6804	53644	1064, 1069, 1070	942.490.2701	50450	1136
676.492.6904	53664	1071	942.490.2801	50450	1136
676.492.7804	53656	1068	942.490.2819	53126	1136, 1139
676.492.7904	53654	1068	942.490.3019	53252	1136, 1139
677.490.0001	50425	1071	942.490.3119	54104	1136, 1139
677.490.0719	52121	1052, 1061, 1064, 1065, 1067, 1069, 1070	942.490.3219	53141	1136, 1139
679.490.0025	52201	1061, 1071	942.490.3401	50457	1139
679.490.0219	52201	1061, 1071	942.490.3619	53275	1136, 1139
699.490.0101	50432	1001	942.490.3701	50450	1136
699.490.3520	54155	1093	942.492.0004	53733	1139
699.490.3547	52248	1040	942.492.0104	53707	1139
699.490.3747	52247	1040	942.492.0140	99730	986, 1093, 1118, 1119, 1120, 1123, 1124, 1136, 1137, 1139, 1140
699.492.0406	52745	1040	942.492.0340	51893	1138
699.492.1006	52249	1040	942.492.0404	53708	1139
834.100.0254	51125	939, 979, 986, 996, 997, 1002, 1031, 1032, 1037, 1038, 1039, 1040, 1041, 1073, 1075, 1077, 1078, 1079, 1080, 1089, 1090, 1091, 1092, 1093, 1094, 1095, 1096, 1097, 1098, 1099, 1100, 1101, 1102, 1103, 1104, 1105, 1106, 1107, 1108, 1110, 1111, 1112, 1113, 1114, 1118, 1119, 1120, 1123, 1124, 1125, 1126	942.492.3301	53253	1136, 1139
917.003.060003	50914	710, 711, 712, 713, 714, 721, 722, 723, 727, 729	942.997.0090	50986	1136, 1139
940.490.0041	51899	1135	942.997.0290	51894	1136, 1137, 1139, 1140
940.490.0042	51913	1133, 1134, 1135	948.490.0030	51891	1137, 1140
940.490.0419	53138	1135	948.490.0030	51920	1137
940.490.0519	53104	1135	948.490.0042	51890	1138
940.490.0619	53145	1135	948.490.0201	50473	1138
940.490.0919	53138	1135	948.490.0301	50499	1137
940.492.0040	51898	1135	948.490.0801	51300	1140
940.492.0159	53104	1135	948.490.0819	54110	1138
940.492.0901	53145	1135	948.490.0919	54111	1138, 1140
940.492.1001	53134	1135	948.490.1001	50499	1137
9404900719	53134	1135	948.490.1319	53129	1137
942.490.0041	50987	1136, 1139	948.490.1419	53143	1137
942.490.0141	51885	1139	948.490.1619	53142	1137
942.490.0341	50987	1136, 1139	948.490.1719	54106	1138, 1140
942.490.0441	50988	1136, 1139	948.490.1819	54107	1138
942.490.1019	54163	1136, 1139	948.490.2119	53132	1140
			948.490.2218	53128	1140
			948.490.2319	53124	1140
			948.490.2619	53123	1137
			948.490.2719	53147	1137



INDEX

OE-DINEX

Manufactures part numbers are quoted for reference only

948.490.2819	53122	1137
948.490.2919	53130	1137
948.490.3319	53127	1140
948.490.3619	53133	1140
948.490.3719	53125	1140
948.490.3919	53121	1137
948.492.0014	53760	1137, 1138, 1140
948.492.0040	99135	1138
970.490.0001	50461	1129
970.490.0030	51864	1129, 1131
970.490.0041	51871	1132
970.490.0101	50463	1130
970.490.0141	51866	1130
970.490.0265	53274	1129, 1130
970.490.0301	50498	1133
970.490.0819	53158	1133
970.491.0130	51914	1133, 1134, 1135
970.492.0001	53277	1129, 1130
970.492.0014	53762	1133
970.492.0030	51868	1130, 1132
970.492.0104	53723	1130
970.492.0130	51869	1132
970.492.0441	51863	1129, 1130, 1131, 1132
973.490.0001	50466	1131
973.490.0101	50468	1132
973.490.0165	53276	1131, 1132
973.490.0401	51301	1134, 1135
973.490.0819	53159	1134
973.492.0001	53281	1131, 1132
973.492.0014	53761	1134, 1135
973.492.0104	53725	1132

DEUTZ

OE	DINEX	Page
246.0094	48101	146
246.0409	48100	146
248.3476	48602	146
248.4176	48104	146
248.4178	48105	146
250.2941	48900	146
251.4503	48301	146
256.9523	48300	145
4200.6046	48601	147
4200.6049	48106	147
4200.6050	48107	147



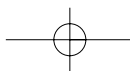
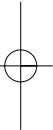
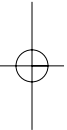
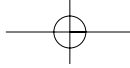

INDEX

COMMERCIAL-DINEX

Manufactures part numbers are quoted for reference only.

BEDFORD

Commercial	Dinex	Page
BCL102	99202	73
C10PBF	15101	65
C10SLL	44314	72
C11PER	24602	73
C11SBF	15310	73
C12 PBF	15111	65
C14SBF	15313	70
C16PBF	15128	75
C17PBF	15121	70
C1PBF	15100	66, 67
C1RBF	15801	65, 66, 67, 68
C1SBF	15303	66
C205PLL	92075	65, 69, 75
C2SBF	15302	68
C30PBF	15134	75
C33PBF	15135	75
C38PBF	15602	70
C3PBF	15102	68
C41PBF	15137	75
C43PBF	15138	75
C44 PBF	15129	69
C5 PBF	15104	68
C5PBF	15104	68
C64PBF	15102	68
C8 PRN / CPB 075	92075	65, 69, 75
C8PBF	15109	73
C8SBF	15300	67
C9PBF	15108	68
C9SBF	15301	65, 69, 71, 74, 75
CPB075	92075	65, 69, 75
CSB051	92051	67
CSB064	92064	66, 68
UB035	90035	70
UB054	90054	67, 70
UB067	90067	66, 67, 68
UB079	90079	65, 69, 71, 72, 74, 75

DAF

Commercial	Dinex	Page
B1CDN	44805	92, 93, 94, 96, 97
B2MDF	21820	101, 107
B2MLL	44800	94, 95
B32SDF	21327	91
C 161 PFD	21737	118, 128, 130, 134

C1 FDF	21109	88, 89
C103PDF	21693	100
C104PDF	21176	105, 107
C105PDF	21177	105
C106PDF	21188	100
C109SLL	21372	94, 95
C10SDF	21302	82
C10SLL	44314	92
C110 PDF	21154	123, 124
C111 PDF	21647	120
C112PDF	21164	106, 119, 121, 122, 123, 126
C113PDF	21168	106, 123, 124
C116PDF	21699	100, 105, 108
C11SLL	44315	93
C124PDF	21183	100, 102, 108
C125PDF	21181	100, 101, 102
C126PDF	21165	86
C127PDF	21223	103
C128PDF	21691	121
C129PDF	21704	103, 104, 110
C12BDF	21847	109, 111, 112, 113, 114, 115, 116, 117, 118, 127, 128, 129, 130, 131, 133, 134
C12PDF	21604	84
C12SDF	21316	88
C132PDF	21706	127, 128, 129, 130, 131,
C133PDF	21245	128, 129, 130, 132, 133, 134
C134PDF	21222	103
C135PDF	21228	103
C136PDF	21191	104
C137PDF	21187	104
C141PDF	21190	100
C142PDF	21701	106, 124
C145PDF	21195	100
C146PDF	21214	128, 129, 130, 132, 133, 134
C14PDF	21101	82
C14SDF	21312	85, 86
C158PDF	21225	114, 115, 116, 117, 118, 128, 129, 130, 132, 134
C159PDF	21226	128, 129, 130, 132, 133, 134
C15BDF	21830	103, 104, 110
C15PDF	21113	84, 85, 86
C15SDF	21344	82



INDEX**COMMERCIAL-DINEX**

C160PDF	21230	128, 134			129, 130, 131, 132, 133,	
C163PDF	21213	129, 130, 131, 133			134	
C165PLL	44197	92		C2CFD	50927	98, 99
C16SDF	21313	81, 85, 86		C2CVO	21817	100, 101, 102, 103, 108,
C171 PLL/CPB 089	91088	92, 93				109, 110
C174PDF	21275	111, 112, 113		C2FDF	21129	91
C175PDF	21285	114, 115, 116, 118		C2GDF	21901	106, 119, 120, 121, 122,
C17PDF	21601	82				123, 124, 125, 126
C17SDF	21331	89		C2HDF	21826	100, 102, 105, 108
C18BLL	21852	94, 95		C2PDF	21103	87
C18SDF	21317	83		C3 MVO	80951	79, 80
C193PLL	44208	93		C30 SDF	21330	120
C19PDF	21100	81		C30SDF	21330	120
C19SDF	21320	90		C32PDF	21136	91
C1CDF	21821	100, 104, 105, 107, 108,		C36SDF	21353	106, 124
		110		C39PDF	21132	121, 126
C1FDF	21107	88		C39PDF	21162	121, 126
C1FDF	21128	88, 90		C3CLL	44805	92, 93, 94, 96, 97
C1GDF	21903	102, 106, 119, 121, 122,		C3GDF	21902	120, 125
		123, 124		C3HDF	21825	100, 102, 105
C1HDF	21815	120, 121, 122		C3MVO	80951	79, 80
C1MDF	21822	79, 80, 84, 85, 86, 88, 89,		C3PDF	21140	87
		90, 91		C40PDF	21666	121
C1MSA	70807	99		C41PDF	21649	120, 121
C1PDF	21139	84		C47SDF	21355	100, 108
C1RDF	21900	87		C48SDF	21359	105
C2 MLL	44800	94, 95		C4HDF	21824	100, 102, 105, 108
C20CMC	99730	134		C4PDF	21658	87
C20PDF	21147	88		C4SDF	21339	87
C21PDF	21114	85, 86		C5 PDF	21126	83
C22PDF	21607	82		C50SDF	21369	103, 104, 110
C22SDF	21309	81, 83		C51PDF	21153	85
C23PDF	21660	81, 86		C51SDF	21370	118, 129, 130, 131, 132
C23SDF	21326	91		C52PDF	21668	85
C24PDF	21637	81, 86		C53PDF	21669	85
C250PLL	21231	94		C53SDF	21375	105
C251PLL	21224	95		C54SDF	21358	107
C252PLL	21219	95		C55PDF	21670	102, 105, 106, 123, 124
C253PLL	21707	94, 95		C55SDF	21376	128, 134
C25PDF	21603	81, 86		C56 PDF	21671	79
C26PDF	21148	89		C56PDF	21713	79
C27PDF	21106	88, 89		C57 PDF	21131	120, 125
C27SDF	21333	119, 121, 122,		C57PDF	21131	120, 125
C28SDF	21335	79, 80		C58SDF	21386	111, 112, 113, 114, 115,
C29SDF	21336	123				116, 117
C2CER	21850	109, 111, 112, 113, 114,		C5HDF	21834	100, 102, 105
		115, 116, 117, 118, 127, 128		C5PDF	21126	83

dinex

INDEX**COMMERCIAL-DINEX**

C60PDF	21154	123, 124
C61PDF	21130	120, 121, 125, 126
C63PDF	21318	89, 90
C65PDF	21692	86
C66PLL	44133	92
C67PDF	21329	91
C68 PDF	21192	84
C69PDF	21156	79
C6BDF	21816	79, 80
C6HDF	21846	129, 130, 131, 132
C6PDF	21125	83
C6SDF	21340	84
C73 PDF	21158	80
C73PDF	21163	79
C78PDF	21114	85, 86
C7HDF	21848	109, 111, 112, 113, 114, 115, 116, 117, 118, 127, 128, 129, 130, 131, 132, 133, 134
C8 CMC	50926	95
C85PDF	21651	120, 121
C8BLL	44903	92, 93
C91PDF	21159	80
C92PDF	21674	80
C93PDF	21675	79, 80
C9BDF	21823	100, 102, 105,
C9HDF	21832	103, 104, 110
C9SDF	21302	82
CCL 076	99082	80, 82
CCL 089	99094	80, 81, 83, 85, 86
CCL 102	99107	88
CCL 114	99119	91
CPB089	91088	92, 93
CSB076	92076	82
CSB089	92089	81, 83
CSB114	92114	91
FC 127/SS	99328T	118, 129, 130, 131, 132, 133
RFL089	98489	97
UB 095	90098	79, 80, 85, 86
UB 127	90130	103, 104, 110
UB079	90079	80, 82, 92, 93, 96
UB092	90092	81, 83, 84, 85, 86, 92, 93, 94
UB102	90102	87
UB105	90106	89
UB110	90109	100, 101, 108

UB114	90114	103, 104, 110
UB120	90120	91, 100, 105, 106, 107, 119, 120, 121, 122, 123, 124, 125, 126
UB152	90155	85, 86, 90, 91

DENNIS

Commercial	Dinex	Page
B32SDN	18322	140
C12PDN	18604	138
C13PDN	18605	138
C14SDN	18306	139
C19PDN	18607	138
C21SDN	18311	137
C34SDN	18329	141
C4SDN	18301	138
C51 PDN	18614	139
C6FDN	18107	138
C7FDN	18108	139
UB067	90067	138
UB079	90079	139, 140
UB092	90092	137
UB105	90106	141
UB114	90114	138

DEUTZ

Commercial	Dinex	Page
C1 RMD	48900	146, 147
C12 PMD	48100	146, 147
C12PMD	48100	146, 147
C13 PMD	48101	146, 147
C13PMD	48101	146, 147
C14PMD	48603	146
C1RMD	48900	146, 147
C2 SMD	48301	146, 147
C3 SMD	48300	145
C3CFT	99067	145
C3SMD	48300	145
C8 PMD	48104	146
C9 PMD	48105	146

DODGE

Commercial	Dinex	Page
B23SDN	22302	156, 157, 161

Manufactures part numbers are quoted for reference only.

dinex

1244 Manufacturers part numbers are quoted for reference only.

INDEX

COMMERCIAL-DINEX

B25PDG	22608	158
C10 SDG	22302	156, 157, 161
C10PDG	22600	158, 159
C11PDG	22601	158, 159
C11SDG	22303	158
C12SDG	22304	154, 155
C13PDG	22603	159, 160
C13SDG	22305	159, 160
C14PDG	22108	154, 155, 162
C15PDG	22109	159
C19SLL	44323	151
C205PLL	92075	151, 161
C20SUN	89352	163
C2PDG	22100	152
C2SDG	22306	163
C38PDG	22122	156
C39PDG	22124	157
C3PDG	22101	153
C3SDG	22300	153
C40PDG	22123	162
C4PDG	22602	158, 159
C5PFT	92050	163
C5SDG	22301	152
C6PDG	22103	159
C8 PRN / CPB 075	92075	151, 161
C8SAE	16305	162
C9PDG	22105	158
CPB050	92050	163
CPB064	91063	153
CPB075	92075	151, 161
CPB076	91075	152, 154, 155, 156, 157, 162
CSB064	92064	163
UB038	90038	164
UB044	90045	164
UB054	90054	158, 163
UB060	90060	153, 154, 155, 158, 159, 160, 162
UB064	90064	163
UB079	90079	151, 152, 154, 155, 156, 157, 161, 162

C111PER	24630	196, 197, 209, 213, 223, 224
C11FER	24140	170
C11PER	24602	167, 168, 169
C11PFD	29609	172, 181, 186, 188, 189, 192, 194, 204, 205, 206, 207 218, 219, 220, 221, 231
C121PER	24185	178
C122PER	24183	178
C12FER	24141	171
C132PER	24199	185
C13FER	24142	171
C14FER	24143	189, 190, 191, 205, 219, 231
C14PER	24109	170
C15PER	24603	170
C16FER	24170	207
C16SER	24307	171
C171PLL	24633	178
C19FER	24184	178
C19PER	24608	171, 190, 191
C19SER	24310	190
C1BER	24802	186, 187, 194, 195, 207, 208, 221, 222
C1CER	24808	177, 178
C1PER	24100	169
C205PLL	92075	174
C20CMC	99730	197, 198, 199, 200, 201, 202, 203, 209, 210, 211, 212 213, 214, 215, 216, 217, 224, 225, 226, 227, 228, 229 230
C20SER	24311	173
C22FER	24153	221
C22PER	24113	171
C22SER	24313	172, 188, 192, 193, 204, 205, 206, 218, 220
C23SER	24314	188, 189, 218, 219, 231
C24PER	24115	171
C24SER	24315	175, 191
C25PER	24116	188, 218
C25SER	24320	179, 180
C25SSA	70316	170
C26PER	24117	189, 205, 219, 231
C26SER	24318	186, 194, 207, 221
C27PER	24118	205
C27SER	24319	191
C28PER	24119	190
C29PER	24120	190, 191
C2BER	24800	188, 189, 190, 191, 193, 204, 205, 218, 219, 231
C2CER	21850	183, 184, 196, 197, 198, 199, 200, 201, 202, 203, 209 210, 211, 212, 213, 214, 215, 216, 217, 223, 224, 225 226, 227, 228, 229, 230
C2PER	24101	167

ERF

Commercial	Dinex	Page
BCL127/SS	99925	183, 184, 201, 203, 212, 217, 227, 229
C100PER	24155	221
C101PER	24154	221
C102PER	24177	221
C108PER	24180	197, 224



INDEX

COMMERCIAL-DINEX

C30PER	24606	173
C30SER	24340	196, 197, 209, 213
C31SER	24354	223, 224
C35SER	24343	178
C37SER	24345	176, 182
C38PER	24127	174
C3BER	24809	177, 185
C3FER	24133	167, 168, 169
C40PER	24163	188, 218
C41 PER	24129	204
C42 PER	24130	204
C42PER	24130	204
C4BER	24807	172, 178, 181, 192, 206, 220
C59PER	24151	190, 191
C5CVO	80921	196, 197, 209, 210, 211, 212, 213, 214, 215, 216, 217 223, 224
C78 PER	24153	221
C8 PRN / CPB 075	92075	174
C83PER	24162	180
C87PER	24616	191
C88PER	24617	191
C89PER	24160	179, 180
C8PER	24106	169
C8SER	24300	167, 168, 169
C96PER	24166	186, 194
C97PER	24167	186, 194
C98PER	24168	207
C99PER	24169	207
C9SBF	15301	174
CPB075	92075	174
FC 127/SS	99328T	196, 223
SBS203	98703	174
UB 095	90098	177, 178
UB 127	90130	196, 197, 224
UB079	90079	173, 174
UB092	90092	173
UB105	90106	179, 180
UB120	90120	172, 175, 176, 181, 182, 188, 189, 192, 193, 205, 206 218, 219, 220, 231

FODEN

Commercial	Dinex	Page
B4 CLL	70838	256, 257, 258, 259, 260, 261, 262, 263, 266, 267, 268 269
BCL127	99227	241, 253, 254
C11PFD	29609	244, 245, 246, 247, 248, 249, 250, 251, 252, 255, 264

C16 PFO	19604	265 241, 253, 254
C24SFO	19318	242, 243
C25SFO	19319	241, 253, 254
C26 SFO	19321	235
C27PFO	19172	260
C27SFO	19320	244, 245, 246, 247, 248, 249, 250, 251, 252, 255, 264 265
C29SFO	19324	256, 257, 258, 259, 260, 261, 262, 263, 266, 267, 268 269
C3FFO	19160	257, 260, 266
UB076	90076	236, 237, 238, 239, 240
UB079	90079	235
UB105	90106	242, 243, 248, 249, 262
UB114	90114	244, 245, 246, 247, 248, 249, 250, 251, 252, 255, 264 265
UB127	90127	257, 258, 259, 260, 261, 266, 267, 268

FORD

Commercial	Dinex	Page
B1 CDN/SS	18903	286
B1CDN	18903	286
C11SFD	29303	281
C12SFD	29304	282
C15SFD	29312	280
C16PFD	29117	285
C16SFD	29305	279
C17PFD	29118	285
C17SFD	29310	285
C18PFD	29119	285
C18PLL	44602	285
C19PFD	29120	283
C1BFD	29800	279, 280, 286
C1SFD	29307	274, 281
C205PLL	92075	274, 281
C20PFD	29111	283
C20SFD	29320	286
C21SFD	29309	283
C24PFD	29122	286
C25PFD	29123	286
C26PFD	29124	286
C28PFD	29131	281
C2FFD	29126	285
C2PFD	29114	277, 278
C3PFD	29115	276
C3SFD	29315	273

Manufactures part numbers are quoted for reference only.



INDEX**COMMERCIAL-DINEX**

C4PFD	29102	280
C55PFD	29101	280
C5PFD	29103	281
C6SFD	29313	275, 277
C7PFD	29100	279
C8 PRN / CPB 075	92075	274, 281
C8PFD	29104	281
C8SFD	29300	278
C9SFD	29318	276
CPB075	92075	274, 281
TFD3L	29303	281
UB054	90054	273, 279
UB060	90060	275, 276, 277, 278
UB067	90067	280
UB079	90079	274, 281, 282, 286
UB105	90106	283, 284, 285

IVECO

Commercial	Dinex	Page
.	28258	319
3312913R91	40316	306
B3CSC	68804	292, 293, 294, 295, 296, 310, 311, 312, 313, 315, 316, 317
B73PFT	28255	302, 304, 305
C100PFT	28287	306
C102PFT	28284	306
C106PFT	28706	305
C109PFT	28711	305
C10CMC	50924	300
C110PFT	28286	306
C112PFT	28278	306
C118PFT	28219	327
C11CMC	99704	322
C11SFT	28301	289, 290, 291
C12CMC	99714	324
C12SFT	28324	300
C13CMC	99789	318, 319
C14FFT	28200	328
C14SFT	28325	322
C15FFT	28203	321, 329, 330, 331, 332, 333, 334, 335
C15SFT	28334	324
C16 CMC	99775	311
C16FFT	28218	314, 327
C17CMC	50945	297, 310, 311, 312, 313,

C17CMC	99780	314, 315, 316, 317, 318, 319
C17PFT	28157	310, 312, 316, 324
C1CFD	50945	297, 310, 311, 312, 313, 314, 315, 316, 317, 318, 319
C1CFT	28813	301, 302, 303, 304, 305, 306
C1CLL	44810	335
C1MDF	21822	320
C1MFD	28837	309, 310, 311, 312, 313, 315, 316, 317, 318, 319
C205PLL	92075	315, 316, 317
C21SFT	28322	293, 294, 295, 296
C22CMC	99055	289, 290, 291
C22SFT	28336	302, 304, 305, 306
C23SFD	28330	309
C25CMC	99720	322
C25SFD	28332	313
C26SFD	28331	310, 311, 312, 315, 316
C27SFD	28341	310, 317, 318, 319
C28 PFT	28128	322
C29PFT	28283	322
C29SFT	28338	321, 323, 327, 328, 329, 330
C2CFD	50927	317, 318, 319
C2CFT	99064	301
C2MFD	28901	301, 302, 303, 304, 305, 306, 309, 310, 311, 312, 313, 315, 316, 317, 318, 319, 320
C2PFT	28154	299
C2SFT	28306	298, 299
C32SFT	28398	329, 330
C33SFD	28427	310
C33SFT	28393	331, 334
C34PFD	28180	309
C34PFT	28661	324
C35SFT	28342	301, 303, 306
C37PFD	28244	311, 312, 313, 315
C38PFD	28209	310, 311, 312, 313, 315, 316
C38PFT	28190	324
C39PFD	28210	316
C3BFD	28808	309
C3CFT	99067	301
C3FFT	28155	299
C3MFD	28834	309

dinex

INDEX**COMMERCIAL-DINEX**

C3MMC	50904	292, 293, 294, 295, 296, 297
C3PFT	28645	298, 299
C40PFD	28211	317
C41PFD	28212	316, 317
C42 PFT	28194	324
C42PFD	28213	318, 319
C43PFD	28214	318, 319
C45PFT	28144	293
C46PFT	28145	293
C4FFT	28102	289
C51PFD	28215	310
C53PFD	28676	309
C54PFT	28138	290
C56PFD	28675	310, 317, 318, 319
C57PFD	28673	309, 310, 312, 313, 315, 316
C59PFT	28216	325, 326
C5PFT	92050	289, 290, 291
C63PFT	28257	303
C65PFT	28151	298
C66 PFT	28283	322
C67 PFT	28282	322
C69PFT	28196	301, 303
C6BFT	28800	321, 323, 326, 327, 328, 329, 330
C6FFT	28664	324
C6PFT	28126	289
C72PFT	28660	322
C75PFT	28152	298
C7BFT	28822	321, 325, 329, 330
C8 CMC	50926	298, 299
C8 PRN / CPB 075	92075	315, 316, 317
C82PFT	28201	328
C83PFT	28670	327, 328
C84PFT	28206	321, 330, 331, 334
C85PFT	28208	321, 330, 331, 334
C86PFT	28671	321, 323, 329, 330
C89PFT	28735	306
C8CBT	28812	301, 302, 303, 304, 305
C8CMC	99775	311
C8PFT	28156	300
C93PFT	28204	329
C94PFT	28668	302, 305
C95PFT	28724	329
C96PFT	28245	331, 334
C97PFT	28285	306

C98PFT	28672	331, 332, 333
C9CMC	99785	324
C9FFT	28147	294, 295, 296
C9PFT	28657	300
CPB050	92050	289, 290, 291
CPB075	92075	315, 316, 317
CSB064	92064	292, 306
CSB076	92076	297
FC076/SS	99277	312, 313
HDC 114	99115	325
HDC105	99108	328
HDC114	99115	325
HDC127	99127	321, 323, 325, 329
RFL127	98427	334, 335

HINO

Commercial	Dinex	Page
C10PHN	91089	340, 342
C5SHN	34305	340, 342
C6GMC	50913	340, 341, 342, 343, 344, 345, 346
C7SHN	34307	341, 343, 344, 345
C8PHN	34603	340, 342
C9PHN	34114	342, 343
CSB090	91089	340, 342
CSB108	92108	341, 343, 344, 345
CSB109	91108	341, 343, 344, 345
UB089	90089	344, 345, 346
UB092	90092	339, 340, 341, 342
UB110	90109	339
UB120	90120	346

LEYLAND

Commercial	Dinex	Page
B1CDN	44805	363, 371, 374, 375, 376, 383, 384, 386, 387, 394, 395
B2MLL	44800	353, 354, 355, 356, 359, 360, 361, 362, 364, 365, 366, 367, 369, 372, 373, 378, 380, 381, 382, 388, 393, 398, 399
BCL102	99202	364, 365, 366, 367, 369, 372, 373, 378, 381, 397
BCL114	99214	368, 370
C104 SLL	44388	379
C104SLL	44388	379
C10SLL	44314	374, 394
C119PLL	44625	400
C11PFD	29609	368, 370
C11SLL	44315	375, 376, 386, 387, 395

Manufactures part numbers are quoted for reference only.

dinex

INDEX

COMMERCIAL-DINEX

C120PLL	44170	382, 398
C121PLL	44171	382, 398
C143PLL	44185	388
C145PLL	44145	368, 370
C165PLL	44197	374, 394
C166PLL	44207	373
C16SLL	44320	390, 396
C171 PLL/CPB 089	91088	352, 358, 363, 371, 374, 375, 384, 392, 394, 395
C193PLL	44208	375, 395
C19SLL	44323	349
C1CLL	44810	368, 370, 380, 382, 398, 399
C2 MLL	44800	367, 369, 372, 373, 378, 380, 381, 382, 388, 393, 398 399
C205PLL	92075	349
C234 PLL	44244	379
C235 PLL	44245	379
C235PLL	44245	379
C243PLL	44244	379
C26 PLL	44604	355, 361
C26PLL	44604	355, 361
C29PLL	44619	365, 373
C2CLL	44809	364, 365, 366, 367, 369, 372, 373, 378, 379, 381
C2PLL	44172	382, 398
C35SLL	44335	363, 371, 384
C39SLL	44337	385
C3CLL	44805	363, 371, 374, 375, 376, 383, 384, 386, 387, 394, 395
C4 SLL	44304	365, 373
C40 PLL	44115	352, 358, 392
C40SLL	44338	350, 400
C41SLL	44339	368, 370
C47SLL	44344	352, 358, 392
C48SLL	44345	351, 357
C4SLL	44310	366
C5 BLL	44806	388
C50 PLL	44123	355, 361
C50PLL	44123	355, 361
C50SLL	44346	383
C51SLL	44347	364, 372
C52PLL	44124	364, 372
C53SLL	44349	382, 398, 399
C54SLL	44350	353, 359
C55SLL	44351	397
C56SLL	44352	354, 360, 393
C57PLL	44128	400
C59SLL	44355	355, 361
C5SLL	44310	366

C63 PLL	44132	354, 360, 393
C63PLL	44132	354, 360, 393
C64SLL	44359	356, 362
C66PLL	44133	376, 386, 387
C67PLL	44134	376, 386
C71SLL	44364	389
C72PLL	44138	385
C72SLL	44365	388
C73PLL	44139	383
C74PLL	44140	363, 371, 384
C75PLL	44141	368
C76 SLL	44367	367, 369, 378, 381
C76PLL	44142	368, 370
C76SLL	44367	367, 369, 378, 381
C8 PRN / CPB 075	92075	349
C81PLL	44146	399
C82PLL	44147	399
C83PLL	44148	399
C86PLL	44151	366, 367, 369, 381
C87 PLL	44202	367, 369, 381
C87PLL	44152	366
C89PLL	44154	396
C8BLL	44903	374, 375, 376, 386, 387, 389, 390, 394, 395
C8PLL	44601	356, 362
C90SLL	44380	380
C92PLL	44157	365
CPB064	91063	351, 357
CPB075	92075	349
CPB076	91075	353, 359, 383
CPB088	92088	354, 360, 385, 388, 393
CPB089	91088	352, 358, 363, 371, 374, 375, 384, 392, 394, 395
CPB101	92101	366
CPB102	91101	367, 369, 378, 381
UB064	90064	400
UB067	90067	350, 351, 353, 355, 356, 357, 359, 361, 362, 383
UB079	90079	349, 352, 353, 354, 355, 358, 359, 360, 361, 363, 371 374, 375, 376, 383, 384, 385, 386, 387, 389, 390, 391 392, 393, 394, 395, 396
UB092	90092	352, 354, 356, 358, 360, 362, 363, 371, 374, 375, 377 384, 385, 388, 392, 393, 394, 395
UB105	90106	379
UB120	90120	382, 398, 399

MAN

Commercial	Dinex	Page
3312913R91	40316	419, 435, 436, 437, 438, 439, 440, 441, 442, 443, 444



INDEX

COMMERCIAL-DINEX

Manufactures part numbers are quoted for reference only.

		445, 446
B18SMN	49368	414, 418
B3GMN	49812	420, 421, 423
C102PMN	47162	440, 441, 442, 443, 446
C10CMC	99794	414, 416, 417, 418, 419, 424, 427, 435, 436, 437, 438 439, 440, 441, 444
C110PMN	47106	437
C11CMC	99704	421, 433, 441, 442, 443
C12CMC	99714	420, 421, 422, 423, 424, 425, 426, 427, 428, 429, 430 431, 432, 447, 448, 449
C13 PMN	49125	403, 406, 408
C13CMC	99789	416, 417, 419, 435, 436, 437, 438, 442, 444, 445, 446
C14PMN	49608	403, 405, 406, 408, 409, 410, 411, 412, 415
C14SMN	49333	416, 418, 419, 434
C15SMN	49326	404, 407, 413
C16SMN	49324	420, 421, 422
C17SMN	49335	420, 421, 422, 423
C18CMC	99765	405, 409, 410, 412
C19CMC	99710	423, 426, 432
C1CMN	99768	403, 406, 408, 410, 411, 412, 415, 435, 437, 439, 444
C1HMN	49814	420, 421, 422, 423
C1MMN	49910	420, 421, 422, 423, 447, 449
C2 RVO	80893	420, 421, 423
C20SMN	49337	416, 417, 418, 419, 436, 438, 440, 441, 445
C23SMN	47300	435, 437, 439, 444
C25SMN	49365	424, 425, 426, 427, 428, 429, 432
C27SMN	47308	440, 441, 442, 443, 446
C28SMN	47301	440, 441, 445, 446
C2CMN	49821	424, 425, 426, 427, 428, 429, 432
C2FMN	49133	420, 421, 422, 423, 424, 425, 426, 427, 428, 429, 430 431, 432
C2MMN	49907	403, 404, 405, 406, 407, 408, 409, 410, 412, 413, 414 415, 416, 417, 419, 435, 436, 437, 438, 439, 440, 441 442, 443, 444, 445, 446
C2RVO	80893	420, 421, 423
C3 MMN	49907	403, 404, 405, 406, 407, 408, 409, 410, 412, 413, 414 415, 416, 417, 419, 435, 436, 437, 438, 439, 440, 441 442, 443, 444, 445, 446
C32PMN	49642	416, 419
C34PMN	49134	404
C35PMN	49634	404, 407, 413
C3BMN	49802	403, 404, 405, 406, 407, 408, 409, 410, 413, 415, 416 419
C3RMN	49909	403, 406, 408, 410, 412, 415
C41PMN	49150	416, 419
C42 PMN	49155	410
C42PMN	49125	403, 406, 408

C46PMN	49165	420
C47PMN	49164	420
C48PMN	47167	433
C48PMN	49217	420
C49PMN	49136	420, 421, 423
C4BMN	49911	420, 421, 422, 423
C50PMN	49219	421, 422
C51PMN	49214	420
C52PMN	49661	410, 412
C53PMN	49154	419
C54PMN	49665	417, 419
C55PMN	49153	404, 407, 413, 416, 417, 419
C56PMN	49150	416, 419
C57PMN	49159	417
C58PMN	49664	416
C59PMN	49135	420, 421, 423
C5BMN	49825	420, 421, 422, 423
C61PMN	49169	420, 422, 423
C62PMN	49166	420, 422, 423
C63PMN	49137	420, 421, 423
C67PMN	49221	423
C68PMN	49124	405, 409
C69 PMN	49660	410, 412
C69PMN	49660	410, 412
C6BMN	49815	416
C6SMN	49311	403, 405, 406, 408, 409, 410, 411, 412, 415
C73PMN	49666	416
C74PMN	47102	435
C77PMN	47644	435, 436
C79PMN	47155	424, 425, 427, 428, 429, 430, 431
C82PMN	49287	424, 428, 429, 430, 431, 432
C83PMN	49695	424, 425, 426, 427, 428, 429, 432
C84PMN	47101	435, 437, 444
C87PMN	47100	435
C89PMN	49280	424, 425, 426
C8BMN	49841	414, 435, 436, 437, 442, 443, 444, 445, 446
C8FMN	49186	441, 443
C90PMN	49168	424, 425, 426, 427
C91PMN	49279	424, 425, 427
C92PMN	49284	424, 427
C93PMN	49239	420, 423
C94PMN	49286	424, 428, 429, 430, 431, 432
C96PMN	49285	425
C97PMN	49283	424, 427
C99PMN	47621	445
C9CMC	99785	404, 407, 413, 414, 416, 417, 418, 419, 436, 438, 440 441, 442, 443, 445, 446



INDEX**COMMERCIAL-DINEX**

RFL102	98402	441, 443
RFL114	98414	430, 431

RENAULT

Commercial	Dinex	Page
B1GDA	64902	471, 472, 473, 476
B23SDN	22302	454, 455
C10 SDG	22302	454, 455
C10BRN	64821	480, 481
C10PRN	64228	466
C11 PRN	64117	454
C11 SRN	64337	482, 484
C11PRN	64116	455
C13 PRN	64275	461
C13CMC	99789	466, 478, 479
C13PRN	64275	461
C13SRN	64338	477
C15SRN	64337	482, 484
C15SRN	64355	486, 488, 489
C16SRN	64360	478, 480
C17PRN	64113	468, 469, 470, 471
C18PRN	64200	467, 468
C18SRN	64342	456, 462
C19PRN	64217	468, 470, 471
C19SRN	64340	459, 460, 462
C1BRN	64809	478, 479, 480, 481
C1FRN	64220	484, 485
C1GRN	64912	467, 468, 469, 470, 471, 472, 473, 474, 475, 476, 477 480, 481, 482, 483, 484, 485, 487, 488, 490, 491, 492 493, 494, 495, 497, 498, 499
C1HRN	64815	478, 480
C1MRN	64817	480, 481
C1PRN	64607	470
C1SRN	64324	467, 468, 469, 470, 471, 490, 491
C2 PRN	64603	472
C2 SRN	64316	457
C205PLL	92075	454, 455
C20PRN	64617	467, 468, 469, 471
C20SRN	64360	478, 480
C21PRN	64205	470
C22PRN	64206	470
C23PRN	64202	469, 470
C24PRN	64203	469, 470, 471
C25 PRN	64216	471
C25PRN	64216	471
C26PRN	64223	472, 473, 474, 475

C27PRN	64224	472, 473, 474, 475
C28PRN	64221	484, 485, 487, 488
C29PRN	64212	482, 483
C2BRN	64810	478, 479, 480, 481
C2CRN	64917	480, 481, 492, 493, 494, 495, 496, 497, 498, 499, 500
C2FRN	64118	482, 483
C2GRN	64913	477, 482, 483, 487, 489
C2MRN	64823	453, 478, 479
C30SRN	64338	477
C34PRN	64226	477
C3BRN	64811	478, 480
C3FRN	64119	482, 483, 487, 489
C3GRN	64915	486, 487
C3MRN	64804	456, 459, 460, 462, 463, 464, 465, 466, 487, 488, 489
C40PRN	64615	482, 484
C41PRN	64666	486, 488, 489
C42PRN	64251	486, 487
C43PRN	64249	484, 485, 487, 488
C44PRN	64250	487, 488
C45PRN	64222	482, 483, 487, 489
C46PRN	64247	484, 485
C47PRN	64239	484, 485
C48PRN	64646	478, 480
C49PRN	64647	478, 480
C4BRN	64812	478, 480
C4FRN	64252	486, 487
C4PRN	64204	472, 473, 476
C5 PRN	64230	476
C50PRN	64255	478, 479
C51PRN	64253	478, 479
C52PRN	64258	480, 481
C53PRN	64256	480, 481
C54PRN	64237	456
C55PRN	64238	456
C56PRN	64620	459, 460
C57PRN	64225	477
C5BRN	64813	478, 479
C5FRN	64248	484, 485, 487, 488
C6BRN	64814	478, 479
C6FRN	64254	478, 479
C6PRN	64611	474, 476
C6SRN	64327	474, 476
C7BRN	64818	480, 481
C7FRN	64257	480, 481
C7PRN	64619	466
C7SRN	64339	466
C8 PRN / CPB 075	92075	454, 455

dinex

INDEX**COMMERCIAL-DINEX**

C8 SRN	64331	461
C8BRN	64819	480, 481
C8SRN	64331	461
C9 PRN	64116	455
C9BRN	64820	480, 481
C9PRN	64117	454
CPB075	92075	454, 455
CPB088	92088	456
CSB064	92064	458
HDC 114	99115	467, 468, 469, 470, 471, 472, 473, 474, 475, 476, 477 478, 479, 480, 481, 490, 491, 496, 498, 499, 500
HDC095	99096	456, 459, 460, 462, 463, 464, 465, 466, 478, 479
HDC105	99108	467, 468, 469, 470, 471, 478, 480, 484, 485, 487, 488 490, 491
HDC114	99115	467, 468, 469, 470, 471, 472, 473, 474, 475, 476, 477 478, 479, 480, 481, 490, 491, 496, 498, 499, 500
HDC127	99127	482, 483, 486, 487, 488, 489
HDC147	99147	482, 483, 486, 487, 489
JC138	99428	484, 485, 487, 488
RFL102	98402	473, 475, 477, 479, 481, 491, 493, 496, 500
RFL152	98451	483
UB079	90079	454, 455, 457, 459, 462, 466
UB089	90089	466
UB110	90109	494, 495, 497, 498, 499

SCANIA

Commercial	Dinex	Page
C1 CSC	68818	504, 505, 506, 507, 508, 511, 512, 513, 514, 515, 516 517, 520, 521, 526, 527, 528, 529, 533, 540
C105PSC	68256	534, 539
C106PSC	68247	519, 523
C107PSC	68248	519, 523
C10SSC	68320	508, 509, 510, 516, 517, 524, 525
C110PSC	68257	534, 539
C111PSC	68238	534, 538, 539
C112PSC	68241	536, 539
C113PSC	68696	535, 536
C114 PSC	68680	526, 527, 528, 529, 532, 533
C11SSC	68323	518, 519, 522, 523, 526, 527, 528, 529, 530, 532, 533 538
C129PSC	68670	518, 519, 522, 523, 530
C12PSC	68635	504, 505, 512, 520
C131PSC	68764	540
C14SSC	68327	534, 535, 536, 539, 540
C16PSC	68126	504, 511
C17PSC	68636	504, 505, 512, 520

C1BSC	68801	503
C1CSC	68818	504, 505, 506, 507, 508, 511, 512, 513, 514, 515, 516 517, 520, 521, 526, 527, 528, 529, 533, 540
C1FSC	68187	526, 533
C1MSC	68900	503, 504, 505, 506, 507, 508, 509, 510, 511, 512, 513 514, 515, 516, 517, 518, 520, 521, 522, 524, 525, 530 533
C20PSC	68637	507, 512, 515, 521
C21PSC	68198	506
C22PSC	68173	506, 514, 521
C23PSC	68149	511, 513
C27PSC	68148	506
C28PSC	68151	513
C29PSC	68648	507, 515, 521
C2BSC	68800	504, 505, 506, 507, 511, 512, 513, 514, 515, 520, 521
C2CSC	68819	508, 509, 510, 516, 517, 518, 519, 522, 523, 524, 525 526, 527, 528, 529, 530, 532, 533, 538
C2MSC	68820	508, 509, 510, 516, 517, 519, 524, 525
C2PSC	68105	503
C30PSC	68181	506
C32PSC	68182	506
C33PSC	68150	506, 511, 513
C38PSC	68160	508
C39PSC	68164	508, 510
C3FSC	68217	522, 528, 529, 530, 532
C3SSC	68302	503
C40PSC	68161	508, 510, 516, 524
C41PSC	68167	516
C42PSC	68165	516, 519
C43PSC	68169	524
C44PSC	68168	523, 524
C45 PSC	68188	533
C45PSC	68188	533
C46PSC	68189	526
C47PSC	68191	526
C48PSC	68190	526, 529
C49PSC	68185	526, 533
C4BSC	68240	534, 536, 538, 539
C4CSC	68835	534, 535, 536, 537, 538, 539, 540
C4FSC	68239	534, 536, 538, 539
C4SSC	68305	504, 505, 506, 507, 511, 512, 513, 514, 515, 520, 521 531
C50PSC	68186	526, 533
C51PSC	68662	526, 527, 533
C52PSC	68661	526, 527, 533
C54PSC	68654	509, 510, 516, 517, 524, 525
C55PSC	68649	509, 510, 516, 517, 519, 522, 523, 524, 525

dinex

INDEX**COMMERCIAL-DINEX**

C5PSC	68110	504, 505, 511
C60PSC	68156	504, 505, 511
C61PSC	68147	504, 506
C62PSC	68153	505
C63PSC	68192	505, 506
C65PSC	68180	506
C68PSC	68183	511
C69PSC	68176	514, 517
C6BSC	68829	518, 519, 522, 523, 530
C6FSC	68217	522, 528, 529, 530, 532
C6PSC	68110	504, 505, 511
C6PSC	68111	520, 521
C70PSC	68174	514
C71PSC	68155	520, 521
C72PSC	68154	520
C73PSC	68170	521
C74PSC	68152	521
C75PSC	68172	521, 525
C76PSC	68171	521, 525
C77PSC	68184	508
C78PSC	68201	508
C79PSC	68202	508
C7PSC	68625	503, 515
C80PSC	68200	508, 517, 525
C81PSC	68204	517
C82PSC	68229	524
C83PSC	68219	526
C84PSC	68231	529
C85PSC	68218	528, 529, 532
C86PSC	68216	528, 529
C87PSC	68215	528, 529
C88PSC	68214	528, 529
C89PSC	68224	528, 529
C8PSC	68600	504, 505, 507, 512, 515, 520, 521
C90PSC	68225	528, 529
C91PSC	68227	528
C92PSC	68226	527, 528
C93PSC	68220	532
C94PSC	68221	532
C96PSC	68162	508, 510, 516, 524
C97PSC	68163	508, 510, 516, 524
C9PSC	68144	505, 511, 513
CCL 089	99094	503
CCL 108	99114	503, 504, 505, 506, 507, 508, 511, 512, 513, 514, 515 516, 517, 520, 521, 531
CCL 114	99119	524, 525, 527
CPB114	91113	532

FC114	80871	526
HDC120	99120	522, 530
JC 114	99414	508, 510, 516, 517, 519, 522, 523, 524, 530
RFL 110	98410	531
RFL110	98410	531

SEDDON

Commercial	Dinex	Page
B4 CLL	70838	563, 564, 566, 567, 568, 575, 579, 586, 595, 598, 600
BCL102	99202	565
C100PSA	70173	573, 593
C101PSA	70174	562, 570, 572, 573, 576, 578, 581, 587, 589, 592, 593 596, 599, 602
C103PSA	70176	555
C105PSA	70235	567
C106PSA	70640	552
C108PSA	70194	567, 575, 579, 595, 600
C10BSA	70843	569, 570, 588, 589
C10FSA	70167	556, 557, 558, 559, 560, 561, 562, 564, 565, 567, 568 569, 570, 571, 572, 573, 575, 576, 577, 578, 579, 580 581, 586, 587, 588, 589, 591, 592, 593, 595, 596, 597 598, 599, 600, 601, 602
C110PSA	70616	551
C111PSA	70205	556, 557, 558
C112PSA	70207	556
C113PSA	70184	560
C117PSA	70196	553
C118PSA	70615	553
C119PSA	70188	569, 571, 577, 580, 588, 591, 597, 601
C11BSA	70848	551, 552
C11FSA	70168	557, 558, 563, 564, 566
C120 PSA	70189	569, 588
C120PSA	70189	569, 588
C121PSA	70191	577, 597
C124PSA	70192	568, 586
C125PSA	96102	565
C127PSA	70220	554, 555
C128 PSA	70252	572, 592
C128PSA	70252	572, 592
C129PSA	70217	571, 572, 591, 592
C12BSA	70847	551, 552
C130PSA	70198	551
C131PSA	70186	570, 589
C133PSA	70231	543
C134PSA	70187	578, 581, 599, 602
C135PSA	70200	550

dinex

INDEX

COMMERCIAL-DINEX

Manufactures part numbers are quoted for reference only.

C137PSA	70219	551
C138PSA	70625	543
C139 PSA	70626	543, 544, 547
C13BSA	70836	543, 544, 547
C13FSA	70203	543, 547
C140PSA	70206	557, 558
C142PSA	70185	570, 589
C144PSA	70214	562
C145PSA	70213	562
C146PSA	70619	562
C147PSA	70620	562
C149PSA	70245	576, 596
C14BSA	70846	546
C150PSA	70635	546
C151PSA	70249	546
C153PSA	70639	546, 548
C155PSA	70224	584
C157PSA	70624	582, 583
C168PSA	70225	584, 585
C18PLL	44602	559, 560
C1MSA	70807	545, 546, 549, 550, 551, 552, 553, 554, 555, 556, 558 559, 560, 561, 562, 565, 566, 567, 571, 572, 573, 574 575, 576, 577, 578, 579, 580, 581, 591, 592, 593, 594 595, 596, 597, 598, 599, 600, 601, 602, 603
C205PLL	70604	549, 550, 554, 584, 585
C20SER	24311	552, 553, 555, 582, 583
C29SSA	70320	557, 558, 563, 564, 568, 586
C2BSA	70816	561, 562, 565, 566, 567, 571, 572, 573, 574, 575, 576 577, 591, 592, 593, 594, 595, 596, 597, 598
C2MFD	28901	543, 544, 545, 546, 547, 582, 583, 584, 585
C31PSA	70602	557, 558, 563, 564
C32SSA	70323	559, 560
C33PSA	70603	561, 565, 566, 567
C33SSA	70324	561, 565, 566, 567
C34SSA	70325	556
C35SSA	70326	549, 551
C39SSA	70329	562, 571, 572, 573, 574, 575, 576, 577, 578, 579, 580 581, 591, 592, 593, 594, 595, 596, 597, 598, 599, 600 601, 602
C3BSA	70841	578, 579, 580, 581, 599, 600, 601, 602
C3FSA	70180	603
C3MFD	28834	547
C40PSA	70126	563, 564, 566
C40SSA	70333	569, 570, 588, 589
C41PSA	70127	566
C42PSA	70128	559
C44PSA	70130	556, 557, 558, 559, 560, 561

C45PSA	70131	560, 561
C46PSA	70132	561, 565
C47PSA	70133	549
C47SSA	70336	543
C48 PSA	70604	549, 550, 554, 584, 585
C48PSA	70604	549, 550, 554, 584, 585
C48SSA	70342	546
C4BSA	70817	559, 560
C52PSA	70136	556, 557, 558, 559, 560, 561
C53PSA	70137	556, 557
C54PSA	70138	557
C55PSA	70139	557, 558, 563, 564
C56PSA	70607	556
C57PSA	70140	565
C5BSA	70811	549, 550, 553, 554, 555
C65PSA	70148	563
C72PSA	70154	556
C74PSA	70156	575, 595, 598
C75PSA	70609	571, 572, 573, 574, 575, 576, 577, 591, 592, 593, 594 597
C76PSA	70157	567, 568, 575, 579, 586, 595, 600
C7BSA	70821	556
C84PSA	70610	568, 586
C92PSA	70161	579, 600
C93PSA	70611	578, 579, 580, 581, 599, 600, 601, 602
C96PSA	70612	555
C98PSA	70613	569, 570, 588, 589
C9BSA	70820	557, 558, 563, 564
C9SBF	15301	554, 584, 585
ELB102	96102	565
SBS203	98703	582, 583, 584, 585
UB 105	90105	543, 556, 557, 558, 559, 560, 561, 562, 563, 564, 566 567, 569, 570, 572, 573, 575, 576, 577, 578, 579, 581 587, 588, 589, 591, 592, 593, 595, 596, 597, 598, 599 600, 602
UB079	90079	549, 550, 551, 552, 553, 554, 555, 582, 583, 584, 585
UB089	90089	552
UB092	90092	543, 547, 548, 553, 555, 582, 583
UB095	90095	544, 547
UB105	90106	544, 545, 546, 548, 568, 574, 586, 594
UB114	90114	548, 590, 603
UB120	90120	546, 548
UB127	90127	557, 558, 561, 562, 563, 564, 565, 566, 567, 568, 570 571, 572, 573, 574, 575, 576, 577, 578, 579, 580, 581 586, 587, 589, 591, 592, 593, 594, 595, 596, 597, 598 599, 600, 601, 602



INDEX**COMMERCIAL-DINEX****SHELVOKE**

Commercial	Dinex	Page
C20SER	24311	609
C4SSV	31302	608
UB067	90067	607, 608
UB079	90079	609
UB092	90092	609

VOLVO

Commercial	Dinex	Page
ALP089	80714	632, 633, 635
ALP114	80646	648, 649, 650, 651, 660, 661
B1 FVO	80157	646
B12FVO	81128	637
B23FVO	81224	646, 657
B4 CVO	80910	621, 622, 626, 627, 628, 629, 636, 637, 638, 639, 640
B41SVO	80408	626, 636, 637
B4FDA	80155	615, 618, 619, 620, 624, 625, 630, 634, 635
B7FVO	80208	660, 661
C10BVO	80866	665
C10PVO	80137	617
C10SVO	80331	665
C11BVO	80897	666, 667, 668, 669, 670, 671, 672, 673
C12BVO	80898	616, 619, 620, 624, 625, 630, 631, 632, 633, 634, 635
C137PVO	81187	616
C13SVO	80317	641, 642
C145PVO	80214	660
C156PVO	80288	624, 625, 630, 633
C158 PVO	81130	626, 636, 637
C159PVO	81127	636, 637
C15FVO	80208	660, 661
C15SVO	80332	641, 642
C160PVO	80787	621, 626, 627, 636, 638
C164PVO	81188	616
C165PVO	80205	648
C166PVO	80204	648
C167PVO	81150	649
C168PVO	81152	649
C169PVO	80298	620
C16BVO	80907	615, 618
C16FVO	81129	626, 636, 637
C170PVO	80299	620
C171PVO	81132	674, 676, 681, 682, 683, 684
C172PVO	80773	662, 663, 674, 678, 683
C173PVO	81134	663, 674, 676, 678, 679, 681, 683, 684
C174PVO	80780	676, 679, 684

C175PVO	80782	676, 679, 684
C176PVO	80783	676, 679, 684
C177PVO	81141	677
C178PVO	81140	677
C17BVO	80908	615, 618
C18 SVO	80330	665
C181PVO	81139	677
C182PVO	81138	674, 676
C183PVO	81136	675, 681
C184PVO	80776	675, 681
C185PVO	80194	625, 630, 631
C18FVO	80220	616
C18SVO	80320	665
C194PVO	80293	624, 625, 630, 633
C196PVO	80289	625
C19FVO	80203	648, 650
C19PVO	80215	641, 643
C1CVO	80848	641, 642, 643, 644, 645, 646, 647, 648, 649, 650, 651 652, 654, 655, 656, 657, 658, 659, 660, 661, 665, 667 670, 671, 672, 673
C1HVO	80895	646, 647, 652, 655, 656, 657, 658, 662, 663, 666, 667 668, 669, 670, 671, 672, 673, 674, 675, 676, 678, 679 681, 682, 683, 684
C1RVO	80881	641, 642, 643, 644, 665, 666, 668, 669, 670, 671
C1SVO	80306	617
C2 RV0	80893	641, 642, 643
C204PVO	80792	622, 628, 629, 637, 639, 640
C206PVO	80266	655, 658
C20BVO	80899	619, 620, 624, 625, 630, 631, 632
C20FVO	81133	662, 663, 664, 674, 675, 676, 677
C210PVO	80736	635
C211PVO	80285	619
C216PVO	81278	627, 628, 638, 639
C218PVO	81293	638, 639
C221PVO	81235	626
C222PVO	80280	667
C226PVO	81137	675
C22BVO	80923	674, 676, 678, 679, 681, 683, 684
C22FVO	80778	675
C233PVO	80648	646, 647, 657, 658
C234PVO	81272	621, 622, 627, 628, 638, 639
C235PVO	80192	619, 625
C236PVO	80284	619, 624
C23BVO	80924	662, 663, 674, 675, 681, 682
C24BVO	80935	626, 636, 637
C24FVO	81273	621, 622, 627, 628, 638, 639
C24SVO	80334	615, 618, 619, 620, 624, 625, 630

dinex

INDEX

COMMERCIAL-DINEX

Manufacturers part numbers are quoted for reference only.

C254PVO	80514	620
C255PVO	80515	620
C256PVO	80296	619
C257PVO	81154	649
C25BVO	80976	621, 622, 627, 628, 629, 638, 639, 640
C25FVO	81651	622, 629, 640
C25SVO	80360	665
C26SVO	80346	666, 667
C270PVO	81200	662, 682
C271PVO	81659	623
C272PVO	82100	623
C27BVO	80926	675
C27FVO	80513	620, 631, 633
C27SVO	80348	619, 620, 624, 625, 630, 631, 632
C28BVO	80917	620, 630
C2CVO	80905	619, 620, 624, 625, 630, 633, 634, 635, 641, 642, 643 645, 646, 647, 648, 650, 652
C2FVO	80180	641, 643
C2MVO	80950	613, 614, 615, 617, 618, 623, 644
C2RVO	80893	641, 642, 643
C2SVO	80311	613
C3 MVO	80951	641, 642, 643, 644
C31SVO	80378	619, 620, 624, 625, 630, 633, 634, 635
C33SVO	80316	616
C34SVO	80351	648, 649, 650, 651, 660, 661
C35BVO	80931	677
C36BVO	80932	677
C36PVO	80201	645
C37 PVO	80139	665
C37PVO	80130	665
C38PVO	80140	665
C39 PVO	80130	665
C39PVO	80139	665
C3FVO	80188	642, 643
C3HVO	80933	677
C3MVO	80951	641, 642, 643, 644
C3PVO	80111	613
C3SVO	80312	614
C4 FVO / C6 FVO / C8	80155	615, 618, 619, 620, 624, 625, 630, 634, 635
C40PVO	80132	665
C42PVO	80160	615, 618
C45SVO	80401	662, 663, 674, 678, 681, 682, 683
C46SVO	80405	662, 663, 674, 675, 678, 682, 683
C47 PVO/C66 PVO	80156	615, 618, 619, 630
C47PVO	80156	615, 618, 619, 630
C47SVO	80407	677, 680, 685
C48PVO	80639	615, 618, 619, 620, 624, 625, 630

C48SVO	80403	675
C49PVO	80179	641, 643
C49SVO	80404	676, 679, 684
C4FVO	80155	615, 618, 619, 620, 624, 625, 630, 634, 635
C4HVO	80895	646, 647, 652, 655, 656, 657, 658, 662, 663, 666, 667 668, 669, 670, 671, 672, 673, 674, 675, 676, 678, 679 681, 682, 683, 684
C4PVO	80129	641, 643
C50PVO	80181	641, 643, 644
C50SVO	80406	675, 681
C51PVO	80187	642, 643
C52PVO	80202	645
C53PVO	80173	666, 668, 671
C54PVO	80211	666, 668, 671
C54SVO	80447	621, 622, 627, 628, 629, 638, 639, 640
C55PVO	80638	655, 666, 667
C56PVO	80185	654, 655, 656, 658
C56SVO	80374	646, 647, 657, 658
C57PVO	80186	655, 658
C57SVO	80352	647
C58PVO	80637	652, 655, 656
C59PVO	80197	652
C5CVO	80921	662, 663, 664, 674, 675, 676, 677, 678, 679, 681, 682 683, 684, 685
C5FVO	80131	646, 647, 652, 655, 656, 657, 658, 661, 665, 666, 667 668, 669, 670, 671, 672
C60PVO	80198	652
C61PVO	80195	647, 652
C62PVO	80196	647, 652
C62SVO	80449	677, 680, 685
C63 PVO	80632	668
C63PVO	80633	668
C63PVO/SS	80632	668
C64 PVO	80664	668, 669, 670, 671
C64PVO	80665	646, 647, 657, 658, 668, 669, 670, 671
C64PVO/SS	80664	668, 669, 670, 671
C65PVO	80189	619, 624, 625, 630
C66PVO	80156	615, 618, 619, 630
C67PVO	80190	624, 625
C68 PVO	80657	668, 669, 670, 671
C68PVO	80661	646, 647, 657, 658, 659, 668, 669, 670, 671
C68PVO/SS	80657	668, 669, 670, 671
C69 PVO	80296	619
C69PVO	80516	630, 631
C6BVO	80833	614
C6SVO	80341	668
C70PVO	80640	619, 620, 624, 625, 630



1256
Manufacturers part numbers are quoted for reference only.

INDEX

COMMERCIAL-DINEX

C72PVO	80290	624, 625, 630, 631, 634, 635
C7BVO	80813	613, 617
C83PVO	80286	619
C84PVO	80724	619, 620, 624, 625, 630, 634
C8BVO	80896	646, 647, 652, 654, 655, 656, 657, 658, 663
C8SVO	80349	645
C93PVO	80646	648, 649, 650, 651, 660, 661
C95PVO	80263	661
C97PVO	80270	667, 671
C98 PVO	80280	667
C98PVO	80278	667, 671
C9BVO	80900	645
C9PVO	80136	617
C9SVO	80345	646, 652, 655, 656
CCL 076	99082	613, 616, 617
CCL 089	99094	615, 617, 618, 644
CCL 102	99107	613, 614
CPB076	91075	617
CPB102	91101	614
CSB115	91114	647
EXP002	93002	622, 629, 640
FC 127/SS	99328T	681
FC089	99289	624, 625, 630, 631, 632, 633, 642, 643, 644, 652
FC102	99302	621, 622, 626, 637, 638, 640, 678, 679, 680, 682
FC114	80871	646, 647, 649, 652, 653, 655, 656, 657, 658, 661, 665 666, 668, 669, 670, 671
FC127/SS	99328	662, 663, 664, 674, 675, 676, 677, 678, 679, 680, 682 683, 684, 685
HDC095	99096	619, 620, 624, 625, 630, 631, 632, 633, 635, 641, 642 643, 644, 645, 646, 647, 652
HDC105	99108	637
HDC120	99120	641, 642, 646, 647, 648, 649, 650, 651, 652, 654, 655 657, 658, 659, 660, 661, 666, 668, 669, 670, 671, 672 673
RFL089	98489	644
RFL127	98427	664, 676, 677, 679, 680, 684, 685
UB 127	90130	667
UB102	90102	622, 629, 640
UB120	90120	648, 649, 650, 651, 652, 655, 656, 658, 659, 660, 661 670, 671

MERCEDES-BENZ

Commercial	Dinex	Page
3312913R91	40316	1127
B149PMC	53711	1046
B155PMC	53712	1046

B162PMC	53713	1046
B263PMC	53243	1042
B289PMC	53261	1042
B372PMC	54108	1127
B373PMC	53100	1127, 1128
B385PMC	54617	1128
B53SMC	50445	1042, 1047, 1127, 1128
BCL127/SS	99925	1137
C1 BMC	50877	728, 756, 757, 758, 759, 760, 761, 762, 764, 765, 766 773, 774, 776, 781, 796, 797, 798, 799, 800, 801, 802 803, 804, 805, 942, 943, 944, 949, 950, 1042, 1046, 1047
C10 CMC	99580	928, 1028
C104PMC	50113	731, 732, 735, 738, 740
C105PMC	50105	731, 732, 735, 738, 740, 743
C106PMC	50114	731, 732, 735, 738, 740
C108PMC	51126	939, 979, 986, 996, 997, 1002, 1031, 1032, 1037, 1038 1039, 1040, 1041, 1073, 1074, 1075, 1077, 1078, 1079 1080, 1089, 1090, 1091, 1092, 1093, 1094, 1095, 1096 1097, 1098, 1099, 1100, 1101, 1102, 1103, 1104, 1105 1106, 1107, 1108, 1110, 1111, 1112, 1113, 1114, 1118 1119, 1120, 1123, 1124, 1125, 1126
C10BMC	50874	750, 751, 753, 773, 774, 776, 783, 785, 786, 787, 788 790, 796, 800, 801, 808, 810, 811, 812, 815, 818, 820 821, 822, 942, 945, 947, 949, 950, 951, 994, 995
C10CMC	50924	745, 1048, 1049, 1050, 1051, 1052, 1053, 1054, 1055 1056, 1057, 1058, 1059, 1060, 1061, 1062, 1063, 1064 1065, 1066, 1067, 1068, 1069, 1070, 1071, 1072, 1132 1134, 1135
C10CMC	99794	764, 776, 780, 802, 804, 829, 830, 832, 833, 834, 835 837, 838, 839, 840, 841, 842, 843, 844, 845, 846, 847 848, 849, 850, 852, 861, 869, 870, 871, 878, 885, 891 892, 893, 900, 901, 902, 903, 905, 906, 908, 909, 910 911, 912, 913, 914, 915, 916, 917, 918, 920, 921, 922 923, 924, 925, 926, 929, 930, 931, 932, 933, 934, 935 936, 937, 938, 944, 956, 959, 960, 961, 963, 964, 965 966, 967, 968, 969, 970, 971, 972, 973, 975, 976, 977 978, 979, 982, 983, 984, 985, 995, 998, 999, 1000, 1001 1014, 1015, 1016, 1017, 1022, 1034, 1035, 1052, 1060 1062, 1087, 1109, 1115, 1116
C10FMC	52176	1043, 1047, 1061, 1062, 1071
C10PMC	50753	726
C10SMC	50336	724
C111 PMC	51179	751, 787, 788, 790, 811, 812
C112 PMC	51178	751, 787, 811, 812
C113PMC	51202	839, 840, 841, 843, 845, 847, 849, 909, 911, 912, 914 915, 916, 917, 967, 970, 976, 977, 1015, 1017, 1034
C114PMC	51201	839, 840, 841, 843, 845, 847, 849, 909, 911, 912, 914



INDEX

COMMERCIAL-DINEX

Manufactures part numbers are quoted for reference only

		915, 916, 917, 967, 970, 976, 977, 1015, 1017, 1034
C119PMC	51299	746, 747, 782, 862, 863, 864
C11BMC	50872	750, 751, 753, 757, 762, 764, 774, 785, 786, 788, 808
		810, 811, 812, 820, 821, 822, 943, 945, 947, 949, 950
		994, 995
C11CMC	99704	829, 830, 831, 832, 833, 834, 835, 837, 838, 839, 841
		842, 843, 844, 846, 847, 848, 849, 850, 852, 877, 899
		939, 964, 965, 967, 970, 972, 973, 974, 975, 976, 977
		978, 979, 982, 986, 996, 997, 1002, 1013, 1016, 1028
		1030, 1032, 1033, 1037, 1038, 1039, 1040, 1041, 1075
		1076, 1077, 1078, 1079, 1080, 1081, 1082, 1083, 1084
		1085, 1086, 1088, 1089, 1090, 1091, 1092, 1093, 1094
		1095, 1096, 1097, 1098, 1099, 1100, 1101, 1102, 1103
		1104, 1105, 1106, 1107, 1108, 1110, 1112, 1114, 1117
		1118, 1119, 1120, 1123, 1124, 1125, 1126
C11PMC	50755	726
C11SMC	50317	787, 811, 812, 821, 825, 826, 827, 853, 857, 858, 881
		904, 907, 954, 955, 988, 991, 993, 1006, 1011
C120PMC	51295	746, 747, 782, 862, 863, 864, 872
C129PMC	50230	747, 750, 753, 783, 785, 786, 788, 790, 808, 812, 815
		947, 951
C12BMC	50867	750, 751, 753, 756, 757, 758, 759, 760, 761, 762, 764
		765, 766, 773, 774, 776, 781, 783, 785, 786, 787, 788
		790, 797, 798, 799, 802, 803, 804, 805, 808, 810, 811
		812, 815, 818, 820, 821, 822, 942, 943, 944, 945, 947
		949, 950, 951, 994, 995, 1048, 1049, 1050, 1051, 1052
		1054, 1056, 1058, 1060, 1063, 1066, 1068
C12FMC	53274	1129, 1130
C12PMC	50658	750, 763, 765, 768, 776, 780, 783, 786, 804, 808, 815
		820, 861, 870, 871, 943, 945, 947, 951
C130PMC	50231	747, 750, 753, 783, 785, 786, 808, 815, 945, 947, 951
C135PMC	52659	1113
C137 PMC	51256	939
C138 PMC	51255	939
C139PMC	50253	869, 1013, 1081, 1082, 1083, 1084, 1085, 1086, 1088
		1117
C13BMC	51801	876, 877, 1013, 1026, 1028, 1030, 1037, 1038, 1039, 1081
		1082, 1083, 1084, 1085, 1086, 1088, 1092, 1093, 1101
		1102, 1103, 1104, 1105, 1106, 1108, 1110, 1112, 1114
		1117
C13CMC	99789	746, 747, 750, 751, 752, 753, 763, 765, 767, 768, 781
		782, 783, 784, 785, 786, 787, 788, 789, 790, 791, 803
		808, 809, 811, 812, 815, 816, 818, 819, 820, 821, 823
		824, 825, 826, 827, 830, 831, 833, 834, 852, 853, 854
		855, 856, 857, 858, 859, 862, 863, 867, 868, 876, 879
		880, 881, 884, 886, 887, 888, 891, 892, 893, 901, 904
		905, 907, 913, 920, 921, 922, 923, 924, 925, 939, 943

		944, 945, 946, 947, 948, 951, 952, 954, 955, 956, 958
		966, 988, 991, 993, 994, 995, 1000, 1004, 1006, 1011
		1022, 1027, 1048, 1049, 1050, 1051, 1052, 1053, 1054
		1055, 1056, 1057, 1058, 1059, 1060, 1062, 1063, 1064
		1065, 1066, 1067, 1068, 1069, 1070, 1071, 1072, 1107
		1113, 1121, 1122, 1131, 1132, 1135
C13FMC	53276	1131, 1132
C13SMC	50315	769, 770, 771, 772, 775, 777, 778, 779, 792, 793, 794
		795, 806, 807, 817, 940, 941, 953
C140PMC	50254	869, 1013, 1081, 1082, 1083, 1084, 1085, 1086, 1088
		1109, 1117
C145PMC	51236	930, 931, 933, 934, 1029
C14BMC	50800	747, 750, 751, 753, 783, 785, 786, 787, 788, 790, 808
		811, 812, 815, 820, 821, 825, 826, 827, 853, 857, 858
		904, 907, 945, 947, 954, 955, 958, 988, 989, 990, 991
		993, 994, 995, 1004, 1006, 1011
C14SMC	50362	764, 765, 776, 781, 802, 803, 804, 943, 944
C150PMC	52127	1049, 1051, 1059, 1072
C157PMC	50188	1013, 1081, 1083, 1085, 1086, 1088
C158PMC	52107	1013, 1081, 1083, 1085, 1086, 1088
C15PMC	50234	750, 751, 752, 753, 783, 784, 785, 786, 787, 788, 789
		790, 791, 808, 809, 810, 811, 812, 815, 816, 818, 819
		823, 824, 945, 947, 948, 949, 950, 951, 952, 994, 995
C15SMC	50400	747
C16 CMC	99775	728, 736, 737, 739, 741, 742, 744, 748, 749, 754, 755
		756, 757, 758, 759, 760, 761, 762, 766, 773, 774, 796
		797, 798, 799, 800, 801, 805, 810, 813, 814, 822, 828
		836, 851, 860, 865, 869, 872, 873, 874, 875, 878, 882
		883, 889, 890, 894, 895, 896, 897, 919, 929, 930, 931
		932, 933, 934, 935, 936, 937, 938, 942, 943, 949, 950
		954, 957, 962, 980, 981, 987, 989, 990, 992, 994, 1003
		1005, 1007, 1008, 1009, 1010, 1012, 1018, 1019, 1020
		1021, 1023, 1024, 1025, 1026, 1028, 1036, 1042, 1043
		1044, 1045, 1046, 1047, 1048, 1049, 1052, 1053, 1055
		1057, 1058, 1059, 1061, 1062, 1072, 1087, 1109, 1115
		1116, 1128, 1129, 1130
C161PMC	51116	715
C164PMC	51196	841, 843, 845, 847, 909, 914, 917, 968, 976, 977, 1015
		1017
C165PMC	51193	841, 843, 845, 847, 909, 914, 917, 968, 976, 977, 1015
		1017
C167PMC	51119	842, 844, 846, 908, 913, 971, 974, 975, 1014, 1016
C168PMC	51118	842, 844, 846, 908, 913, 971, 974, 975, 1014, 1016
C169PMC	50225	837, 838, 842, 844, 846, 848, 850, 908, 910, 913, 915
		972, 973, 974, 975, 1014, 1016, 1035
C16CMC	99778	736, 737, 738, 739, 740, 741, 742, 746, 747, 750, 751
		752, 753, 769, 770, 771, 772, 775, 777, 778, 779, 782



1258
Manufactures part numbers are quoted for reference only

INDEX

COMMERCIAL-DINEX

		783, 784, 785, 786, 787, 788, 789, 790, 791, 792, 793			
		794, 806, 807, 808, 809, 811, 812, 815, 816, 817, 818			
		819, 820, 821, 823, 824, 825, 826, 827, 828, 836, 851			
		853, 854, 855, 856, 857, 858, 859, 860, 862, 863, 867			
		868, 873, 874, 875, 876, 879, 880, 881, 883, 884, 886			
		887, 888, 889, 890, 894, 895, 896, 897, 898, 904, 907			
		919, 927, 940, 945, 946, 947, 948, 951, 952, 955, 957			
		958, 962, 980, 981, 987, 988, 989, 990, 991, 992, 993			
		995, 1003, 1004, 1005, 1006, 1007, 1008, 1009, 1010			
		1011, 1012, 1018, 1019, 1020, 1021, 1023, 1024, 1025			
		1026, 1028, 1029, 1036, 1043, 1047, 1050, 1051, 1061			
		1062, 1121, 1122			
C16PMC	51179	751, 787, 788, 790, 811, 812			
C16SMC	50326	734, 736, 737, 739, 741, 742, 754, 810, 813, 822, 949			
		950, 1044, 1045			
C170PMC	50224	837, 838, 842, 844, 846, 848, 850, 908, 910, 913, 915			
		972, 973, 974, 975, 1014, 1016, 1035			
C173PMC	50765	1047			
C174PMC	51787	746, 862, 863, 867, 868, 1121, 1122			
C178PMC	51185	820, 821, 822			
C179PMC	51146	746, 752, 782, 784, 789, 809, 816, 862, 863, 867, 868			
		948, 952			
C17CMC	50945	728, 1042, 1044, 1046, 1061, 1071, 1127, 1128, 1133			
C17CMC	99780	734, 899, 994, 1003, 1012			
C17PMC	51178	751, 787, 811, 812			
C17SMC	50304	730, 731, 732, 733, 735, 738, 740			
C180PMC	51147	746, 752, 782, 784, 789, 809, 816, 862, 863, 867, 868			
		948, 952			
C181PMC	52657	986, 1118, 1120			
C182PMC	52143	763, 768, 780, 861, 870, 871			
C183PMC	51298	763, 768, 780, 861, 870, 871			
C185PMC	52104	1102, 1103, 1104, 1105, 1110, 1117			
C186PMC	52103	1102, 1104, 1105, 1110, 1117			
C187PMC	52106	1101, 1103, 1104, 1105, 1106, 1108, 1110, 1117			
C188PMC	52105	1101, 1103, 1104, 1105, 1106, 1108, 1110, 1117			
C18BMC	50860	870, 1051, 1052, 1055, 1057, 1058, 1059, 1061, 1062			
		1064, 1065, 1067, 1068, 1069, 1070, 1071, 1072			
C18CMC	99765	729, 730, 731, 732, 733, 735, 738, 740, 743, 769, 770			
		771, 772, 775, 777, 778, 779, 792, 793, 794, 795, 806			
		807, 817, 940, 941, 953, 1071, 1127			
C18PMC	50233	750, 751, 752, 753, 783, 784, 785, 786, 787, 788, 789			
		790, 791, 808, 809, 810, 811, 812, 815, 816, 818, 819			
		823, 824, 947, 948, 949, 950, 951, 952, 994, 995			
C18SMC	50340	750, 751, 753, 783, 785, 786, 788, 790, 808, 811, 812			
		815, 818, 820, 821, 854, 855, 879, 880, 886, 887, 945			
		947, 951			
C190PMC	52132	1073, 1074, 1075, 1076, 1079			
C191PMC	51281	1052, 1061, 1064, 1065, 1067, 1069, 1070			
C192PMC	50293	1053, 1060, 1063, 1065, 1066			
C199PMC	51296	746, 782, 862, 863, 867, 868			
C19BMC	51806	763, 767, 768, 780, 861, 864, 865, 866, 871, 872			
C19CMC	99710	829, 830, 831, 832, 833, 834, 835, 837, 838, 839, 840			
		841, 842, 843, 844, 845, 846, 847, 848, 849, 850, 852			
		891, 892, 893, 899, 900, 901, 902, 903, 905, 906, 908			
		909, 910, 911, 912, 913, 914, 915, 916, 917, 918, 920			
		921, 922, 923, 924, 925, 926, 956, 959, 960, 961, 963			
		964, 965, 966, 967, 968, 969, 970, 971, 972, 973, 975			
		976, 977, 978, 982, 983, 984, 985, 998, 999, 1000, 1002			
		1014, 1015, 1016, 1017, 1022, 1034, 1035, 1074, 1076			
		1077, 1078, 1079, 1111			
C19PMC	50218	746, 747, 748, 749, 750, 751, 752, 753, 754, 755, 756			
		757, 758, 759, 760, 761, 762, 766, 773, 774, 782, 783			
		784, 785, 786, 787, 788, 789, 790, 791, 796, 797, 798			
		799, 800, 801, 805, 808, 809, 810, 811, 812, 813, 814			
		815, 816, 818, 819, 823, 824, 828, 833, 834, 835, 836			
		851, 852, 854, 855, 856, 860, 862, 863, 864, 865, 866			
		867, 868, 870, 872, 873, 874, 876, 879, 880, 881, 882			
		883, 884, 885, 886, 887, 888, 889, 890, 891, 892, 893			
		894, 896, 897, 898, 900, 902, 903, 905, 906, 919, 920			
		921, 922, 923, 926, 928, 929, 930, 931, 933, 934, 942			
		945, 946, 947, 948, 949, 950, 951, 952, 956, 957, 959			
		961, 962, 965, 966, 976, 978, 980, 981, 983, 987, 989			
		990, 992, 994, 995, 998, 999, 1003, 1005, 1007, 1009			
		1010, 1012, 1018, 1019, 1020, 1022, 1025, 1026, 1027			
		1028, 1029, 1030, 1121, 1122			
C1CFD	50945	728, 1042, 1044, 1046, 1061, 1071, 1127, 1128, 1133			
C1CMC	50810	746, 747, 748, 749, 750, 751, 752, 753, 754, 755, 756			
		757, 758, 759, 760, 761, 762, 766, 773, 774, 781, 782			
		783, 784, 785, 786, 787, 788, 789, 790, 791, 796, 797			
		798, 799, 800, 801, 805, 808, 809, 810, 811, 812, 813			
		814, 815, 816, 818, 819, 823, 824, 828, 833, 834, 835			
		836, 851, 852, 854, 855, 856, 860, 862, 863, 864, 865			
		866, 867, 868, 870, 872, 873, 874, 876, 879, 880, 881			
		882, 883, 884, 885, 886, 887, 888, 889, 890, 891, 892			
		893, 894, 896, 897, 898, 900, 902, 903, 905, 906, 919			
		920, 921, 922, 923, 926, 928, 929, 930, 931, 933, 934			
		942, 945, 946, 947, 948, 949, 950, 951, 952, 956, 957			
		959, 961, 962, 965, 966, 978, 980, 981, 983, 987, 989			
		990, 992, 994, 995, 998, 999, 1001, 1003, 1005, 1007			
		1009, 1010, 1012, 1018, 1019, 1020, 1022, 1024, 1025			
		1026, 1027, 1028, 1029, 1030, 1121, 1122, 1127, 1129			
		1130, 1133			
C1FMC	50217	746, 747, 748, 749, 750, 751, 752, 753, 754, 755, 756			
		757, 758, 759, 760, 761, 762, 766, 773, 774, 782, 783			



INDEX

COMMERCIAL-DINEX

Manufactures part numbers are quoted for reference only

		784, 785, 786, 787, 788, 789, 790, 791, 796, 797, 798				929, 930, 931, 932, 933, 934, 935, 936, 937, 939, 940
		799, 800, 801, 805, 808, 809, 810, 811, 812, 813, 814				941, 942, 943, 944, 945, 947, 949, 950, 951, 953, 956
		815, 816, 818, 819, 823, 824, 828, 833, 834, 835, 836				959, 960, 961, 963, 964, 965, 966, 967, 968, 969, 970
		851, 852, 854, 855, 856, 860, 862, 863, 864, 865, 866				971, 972, 973, 974, 975, 976, 977, 978, 979, 982, 983
		867, 868, 870, 872, 873, 874, 876, 879, 880, 881, 882				984, 985, 986, 994, 995, 998, 999, 1000, 1007, 1010, 1014
		883, 884, 885, 886, 887, 888, 889, 890, 891, 892, 893				1015, 1016, 1017, 1018, 1022, 1024, 1034, 1035, 1048
		894, 896, 897, 898, 900, 902, 903, 905, 906, 919, 920				1049, 1050, 1051, 1052, 1053, 1054, 1056, 1058, 1059
		921, 922, 923, 926, 928, 929, 930, 931, 933, 934, 942				1060, 1063, 1065, 1066, 1068, 1087, 1107, 1109, 1113
		945, 946, 947, 948, 949, 950, 951, 952, 956, 957, 959				1115, 1116, 1118, 1119, 1120, 1123, 1127, 1128
		961, 962, 965, 966, 978, 980, 981, 983, 987, 989, 990		C2 MMC	50910	714, 719, 726, 734, 736, 737, 739, 741, 742, 744, 757
		992, 994, 995, 998, 999, 1001, 1003, 1005, 1007, 1009				760, 761, 762, 764, 765, 766, 767, 768, 774, 776, 781
		1010, 1012, 1018, 1019, 1020, 1022, 1024, 1025, 1026				787, 788, 790, 795, 797, 798, 799, 802, 803, 804, 805
		1027, 1028, 1029, 1030, 1033, 1121, 1122				810, 811, 812, 813, 818, 821, 822, 861, 864, 866, 871
C1GMC	50903	734, 736, 737, 738, 739, 741, 744, 746, 747, 748, 749				872, 941, 942, 943, 944, 949, 950, 953, 995, 1052, 1053
		750, 751, 752, 753, 754, 755, 756, 757, 758, 759, 760				1058, 1061, 1062, 1067, 1069, 1070, 1071, 1072
		761, 762, 766, 769, 770, 771, 772, 773, 774, 775, 776		C200PMC	51297	746, 782, 862, 863, 867, 868
		777, 778, 779, 782, 783, 784, 785, 786, 787, 788, 789		C202PMC	51177	764, 765, 776, 802, 804, 943
		790, 791, 792, 793, 794, 795, 796, 797, 798, 799, 800		C203PMC	51176	764, 765, 776, 781, 802, 804, 943, 944
		801, 805, 806, 807, 808, 809, 810, 811, 812, 813, 814		C207PMC	53643	1064, 1065, 1067, 1069, 1070
		815, 816, 817, 818, 819, 820, 821, 822, 823, 824, 825		C208PMC	52794	728, 1044, 1046, 1109
		826, 827, 828, 829, 830, 831, 832, 833, 834, 835, 836		C209PMC	52136	864, 866, 867, 868, 872
		851, 852, 853, 854, 855, 856, 857, 858, 859, 860, 862		C20CMC	99730	986, 1093, 1118, 1119, 1120, 1123, 1124, 1136, 1137
		863, 864, 866, 867, 868, 869, 872, 873, 874, 875, 876				1139, 1140
		878, 879, 880, 881, 882, 883, 884, 885, 886, 887, 888		C20PMC	50763	751, 788, 790, 811, 812, 818, 821
		889, 890, 891, 892, 893, 894, 895, 896, 897, 898, 900		C20SMC	50302	710, 712, 713, 714, 715, 717, 718, 719, 720, 722, 723
		901, 902, 903, 904, 905, 906, 907, 918, 919, 920, 922				725, 726, 727, 729
		924, 925, 927, 928, 929, 930, 931, 932, 933, 934, 940		C210PMC	52137	866, 867, 868
		941, 942, 945, 946, 947, 948, 949, 950, 951, 952, 953		C211PMC	52779	1074, 1076, 1079
		954, 955, 956, 957, 958, 959, 960, 961, 962, 963, 965		C212PMC	52155	1113
		966, 978, 980, 981, 982, 983, 984, 987, 988, 989, 990		C213PMC	52156	1113
		991, 992, 993, 994, 995, 998, 999, 1000, 1003, 1004, 1005		C21PMC	50165	769, 770, 771, 772, 775, 777, 778, 779, 792, 793, 794
		1006, 1007, 1008, 1009, 1010, 1011, 1012, 1013, 1018				795, 806, 807, 817, 940, 941, 953
		1019, 1020, 1021, 1022, 1023, 1024, 1025, 1026, 1027		C21SMC	50357	929, 930, 931, 932, 933, 934, 935, 936, 937, 938
		1028, 1029, 1036, 1081, 1082, 1083, 1084, 1085, 1086		C221PMC	50223	837, 838, 842, 844, 846, 848, 850, 908, 910, 913, 915
		1087, 1088, 1115, 1116, 1117, 1121, 1122				935, 971, 972, 973, 974, 975, 985, 1014, 1016, 1035
C1MMC	50809	731, 732, 734, 735, 736, 737, 738, 739, 740, 741, 742		C227PMC	50208	829, 830, 831, 832, 901, 932, 960, 963, 964
		747, 748, 749, 750, 751, 753, 754, 755, 756, 757, 758		C229PMC	50220	833, 891, 902, 905, 920, 956, 998
		759, 760, 761, 762, 764, 765, 766, 769, 770, 771, 772		C22BMC	50853	1044, 1045
		773, 774, 775, 776, 777, 778, 779, 781, 783, 785, 786		C22PMC	50166	769, 770, 771, 772, 775, 777, 778, 779, 792, 793, 794
		787, 788, 790, 792, 793, 794, 795, 796, 797, 798, 799				795, 806, 807, 817, 940, 941, 953
		800, 801, 802, 803, 804, 805, 806, 807, 808, 810, 811		C231PMC	51130	1044
		812, 813, 814, 815, 817, 818, 820, 821, 822, 829, 830		C232PMC	51131	1042, 1044
		831, 832, 833, 834, 835, 837, 838, 839, 840, 841, 842		C236PMC	52291	1109
		843, 844, 845, 846, 847, 848, 849, 850, 852, 865, 869		C237PMC	52290	1109
		873, 878, 882, 885, 891, 892, 893, 896, 898, 900, 901		C238PMC	52228	717
		902, 903, 905, 906, 908, 909, 910, 911, 912, 913, 914		C239PMC	52230	718
		915, 916, 917, 918, 920, 921, 922, 923, 924, 925, 926		C23BMC	50877	728, 756, 757, 758, 759, 760, 761, 762, 764, 765, 766



1260
Manufactures part numbers are quoted for reference only

INDEX

COMMERCIAL-DINEX

		773, 774, 776, 781, 796, 797, 798, 799, 800, 801, 802			722, 723, 724, 725
		803, 804, 805, 942, 943, 944, 949, 950, 1042, 1046, 1047		C26PMC	50215
C23PMC	50167	769, 770, 771, 772, 775, 777, 778, 779, 792, 793, 794			828, 833, 834, 835, 836, 860, 890, 891, 892, 893, 897
		795, 806, 807, 817, 940, 941, 953			898, 900, 902, 903, 905, 906, 922, 956, 957, 959, 961
C23SMC	50361	829, 835, 837, 838, 839, 842, 843, 844, 846, 847, 848			962, 965, 966, 987, 989, 990, 992, 998, 999, 1003, 1005
		849, 850, 906, 908, 909, 910, 911, 918, 923, 924, 960		C26SMC	50360
		961, 964, 965, 967, 970, 972, 973, 974, 975, 976, 977			728, 756, 757, 758, 759, 760, 761, 762, 766, 773, 774
		978, 982, 1000, 1016, 1017		C27 BMC	51836
C24 BMC	51800	1027			796, 797, 798, 799, 800, 801, 805, 942, 1046
C240PMC	52231	718			829, 830, 831, 832, 833, 834, 835, 837, 838, 839, 840
C245PMC	51138	710			841, 842, 843, 844, 845, 846, 847, 848, 849, 850, 852
C24PMC	50172	769, 775, 778, 779, 792, 794, 795, 806, 807, 817, 940			885, 891, 892, 893, 900, 901, 902, 903, 905, 906, 908
		941, 953			909, 910, 911, 912, 913, 914, 915, 916, 917, 918, 920
C25 BMC	51842	979, 1113			921, 922, 923, 924, 925, 926, 929, 930, 931, 932, 933
C251PMC	50295	727, 729			934, 935, 936, 937, 956, 959, 960, 961, 963, 964, 965
C252PMC	50103	727, 729			966, 967, 968, 969, 970, 971, 972, 973, 974, 975, 976
C253PMC	52292	1109			977, 978, 982, 983, 984, 985, 986, 998, 999, 1000, 1014
C255PMC	52792	1109			1015, 1016, 1017, 1022, 1034, 1035, 1109, 1113, 1118
C258PMC	51194	839, 840, 849, 911, 912, 916, 967, 969, 970, 1034		C270PMC	53238
C259PMC	51197	839, 840, 849, 911, 912, 916, 936, 937, 967, 969, 970			1044
		1034		C272PMC	52767
C25BMC	51834	929, 930, 931, 932, 933, 934, 1109			1049, 1059
C25CMC	99720	986, 996, 997, 1013, 1037, 1038, 1039, 1085, 1086, 1091		C275PMC	53217
		1093, 1118, 1119, 1120, 1123, 1125, 1126			1111
C25PMC	50169	769, 770, 771, 772, 775, 777, 778, 779, 792, 794, 795		C279PMC	52175
		806, 807, 817, 940, 941, 953			1043
C25SMC	50393	877, 1030, 1032, 1081, 1082, 1083, 1084, 1085, 1086		C27PMC	50279
		1088, 1101, 1102, 1103, 1104, 1105, 1106, 1108, 1110			833, 834, 835, 852, 885, 892, 893, 900, 903, 906, 921
		1112, 1114, 1117			922, 923, 926, 961, 965, 978, 999, 1022
C26 SMC /B22 SMC	50360	728, 756, 757, 758, 759, 760, 761, 762, 766, 773, 774		C27SMC	50387
		796, 797, 798, 799, 800, 801, 805, 942, 1046			986, 1093, 1119, 1123
C260PMC	50211	829, 830, 831, 901, 918, 924, 925, 960, 964, 982, 1000		C280PMC	51136
C261PMC	50213	829, 830, 831, 901, 918, 924, 925, 960, 964, 982, 1000			1043
C264PMC	53673	712, 714, 715, 723, 725		C282PMC	52133
C265PMC	53630	717, 718, 724			1073, 1074, 1075, 1076, 1079
C266PMC	53632	717, 718, 724		C283PMC	52134
C267PMC	50711	719			1073, 1074, 1075, 1076
C268PMC	50712	719		C285PMC	52781
C269PMC	53237	1044			1074, 1076, 1079
C26BMC	50873	802, 803, 804, 805, 808, 812, 815, 818, 820, 931, 944		C287PMC	52773
		945, 947, 949, 950, 951, 994, 995			764, 767, 768, 780, 802, 803, 861, 870, 871, 943
C26BMC	51835	747, 750, 751, 753, 756, 757, 758, 759, 760, 761, 762		C28PMC	50216
		764, 765, 766, 773, 774, 776, 781, 783, 785, 786, 787			828, 833, 834, 835, 836, 860, 890, 891, 892, 893, 897
		788, 790, 796, 797, 798, 799, 800, 801, 810, 811, 821			898, 900, 902, 903, 905, 906, 922, 956, 957, 959, 961
		822, 929, 930, 932, 933, 934, 935, 936, 937, 942, 943			962, 965, 966, 987, 989, 990, 992, 998, 999, 1003, 1005
		1109, 1113			1007, 1012
C26CMC	99750	710, 711, 712, 713, 714, 715, 716, 717, 718, 720, 721		C28SMC	50386
					986, 1118, 1119, 1120
				C293PMC	52780
					1074, 1076, 1079
				C295PMC	52766
					1049, 1059, 1071
				C296PMC	53221
					1073, 1074, 1075, 1076, 1079
				C299PMC	53231
					1073, 1074
				C29BMC	50850
					711, 713, 714, 715, 716, 721, 725, 726
				C29CMC	99763
					731, 732, 735
				C29PMC	50278
					834, 835, 852, 885, 892, 893, 900, 903, 906, 921, 922
					923, 926, 961, 965, 978, 999, 1022
				C2BMC	50807
					829, 830, 831, 832, 833, 834, 835, 837, 838, 839, 840
					841, 842, 843, 844, 845, 846, 847, 848, 849, 850, 852
					854, 855, 856, 879, 880, 881, 884, 885, 886, 887, 888
					891, 892, 893, 900, 901, 902, 903, 905, 906, 908, 909
					910, 911, 912, 913, 914, 915, 916, 917, 918, 920, 921



INDEX

COMMERCIAL-DINEX

Manufactures part numbers are quoted for reference only.

		922, 923, 924, 925, 926, 956, 959, 960, 961, 963, 964			
		965, 966, 967, 968, 969, 970, 971, 972, 973, 974, 975			
		976, 977, 978, 982, 983, 984, 985, 986, 998, 999, 1000			
		1014, 1015, 1016, 1017, 1022, 1034, 1035, 1118, 1119			
		1120, 1123			
C2CFD	50927	1052, 1053, 1058, 1060, 1061, 1062, 1066, 1067, 1068			
		1069, 1070, 1071, 1134, 1135			
C2CMC	50852	745, 763, 764, 765, 767, 768, 776, 780, 802, 803, 804			
		839, 840, 841, 843, 845, 847, 849, 861, 869, 870, 871			
		877, 878, 909, 911, 912, 914, 916, 917, 936, 937, 938			
		943, 944, 967, 968, 969, 970, 977, 1013, 1015, 1017, 1033			
		1034, 1081, 1082, 1083, 1084, 1085, 1086, 1087, 1088			
		1109, 1115, 1116, 1117, 1131, 1132, 1134, 1135			
C2FMC	50277	745, 763, 764, 765, 767, 768, 776, 780, 781, 802, 803			
		804, 839, 840, 841, 843, 845, 847, 849, 861, 869, 870			
		871, 877, 878, 909, 911, 912, 914, 915, 916, 917, 936			
		937, 938, 943, 944, 967, 968, 969, 970, 976, 977, 1013			
		1015, 1017, 1034, 1081, 1082, 1083, 1084, 1085, 1086			
		1087, 1088, 1109, 1115, 1116, 1117			
C2GMC	50914	710, 711, 712, 713, 714, 721, 722, 723, 727, 729			
C2SMC	50305	711, 715, 716, 721, 725, 726			
C3 SMC	50334	837, 838, 839, 840, 841, 843, 844, 845, 846, 847, 849			
		850, 911, 912, 913, 914, 915, 916, 917, 925, 968, 969			
		971, 985, 1014, 1015, 1016, 1017, 1034, 1035			
C30 SMC	50339	884, 888, 995			
C30BMC	50859	1048, 1049, 1050, 1053, 1059, 1060, 1063, 1065, 1066			
C30PMC	50500	829, 830, 831, 832, 833, 834, 835, 837, 838, 839, 840			
		841, 842, 843, 844, 845, 846, 847, 848, 849, 850, 852			
		885, 900, 901, 902, 903, 905, 906, 908, 909, 910, 911			
		912, 913, 914, 915, 916, 917, 918, 920, 921, 922, 923			
		924, 925, 926, 956, 959, 960, 961, 963, 964, 965, 966			
		967, 968, 969, 970, 971, 972, 973, 974, 975, 976, 977			
		978, 982, 983, 984, 985, 998, 999, 1000, 1014, 1015, 1016			
		1017, 1022, 1034, 1035			
C31BMC	50925	1047, 1048, 1049, 1059, 1063, 1064, 1065, 1066, 1067			
		1069, 1070, 1071, 1072			
C31CMC	50987	1136, 1139			
C31PMC	50653	830, 831, 833, 834, 852, 885, 893, 900, 901, 902, 905			
		913, 920, 921, 922, 923, 924, 925, 926, 998, 999, 1000			
		1022			
C31SMC	50397	1013			
C32CMC	51894	1136, 1137, 1139, 1140			
C32PMC	50282	929			
C33CMC	50986	1136, 1139			
C33PMC	50281	929			
C344PMC	53260	1042			
C347PMC	52748	1031			
C349PMC	52261	1002			
C34PMC	50749	929, 930, 931, 933, 934, 938, 939			
C34SMC	50364	746, 752, 782, 784, 789, 791, 809, 816, 819, 823, 824			
		856, 862, 863, 867, 868, 876, 946, 948, 952, 1027, 1121			
		1122			
C356PMC	52768	746, 752, 784, 789, 809, 816, 862, 863, 867, 868, 946			
		948, 952			
C35PMC	50748	929, 930, 931, 933, 934, 938, 939			
C35SMC	50390	939			
C363PMC	52254	1031			
C364PMC	52785	1111			
C367PMC	50107	734, 736, 737, 739, 741, 742, 744			
C368PMC	50608	734, 736, 737, 739, 740, 741, 742, 744, 772, 792, 793			
		795, 806, 807, 817, 941, 953			
C36PMC	50176	825, 826, 827, 853, 857, 858, 859, 904, 907, 954, 955			
		958, 988, 991, 993, 1004, 1006, 1011			
C376PMC	53736	1128			
C377PMC	53241	1127			
C378PMC	53242	1127, 1128			
C379PMC	53277	1129, 1130			
C37PMC	50177	825, 826, 827, 853, 857, 858, 859, 904, 907, 954, 955			
		958, 988, 991, 993, 1004, 1006, 1011			
C37SMC	50372	1043			
C380PMC	53281	1131, 1132			
C382PMC	53253	1136, 1139			
C383PMC	53252	1136, 1139			
C384PMC	53254	1136, 1139			
C389PMC	50219	833, 891, 902, 905, 920, 956, 998			
C38PMC	50137	825, 826, 827, 853, 857, 858, 859, 904, 907, 954, 955			
		958, 988, 991, 992, 993, 1004, 1006, 1011			
C39PMC	50124	825, 857, 904, 954, 988, 991, 992			
C3BMC	50870	746, 752, 782, 784, 789, 791, 809, 816, 819, 823, 824			
		862, 863, 867, 868, 946, 948, 952, 1073, 1074, 1075, 1076			
		1077, 1078, 1079, 1111, 1121, 1122			
C3CMC	50829	718			
C3FMC	51125	939, 979, 986, 996, 997, 1002, 1031, 1032, 1037, 1038			
		1039, 1040, 1041, 1073, 1075, 1077, 1078, 1079, 1080			
		1089, 1090, 1091, 1092, 1093, 1094, 1095, 1096, 1097			
		1098, 1099, 1100, 1101, 1102, 1103, 1104, 1105, 1106			
		1107, 1108, 1110, 1111, 1112, 1113, 1114, 1118, 1119			
		1120, 1123, 1124, 1125, 1126			
C3GMC	50915	727, 729, 730, 731, 732, 733, 735, 740, 742, 743			
C3MMC	50904	710, 711, 712, 713, 714, 715, 719, 720, 721, 722, 723			
		725, 726, 727, 729, 730, 733, 1043, 1048, 1049, 1050			
		1053, 1059, 1060, 1063, 1064, 1065, 1066, 1067, 1069			
		1070, 1071, 1072			
C3PMC	50761	748, 749, 754, 755, 757, 759, 760, 761, 762, 773, 774			



INDEX

COMMERCIAL-DINEX

		796, 800, 801, 805, 828, 836, 851, 860, 874, 875, 883			
		889, 890, 894, 895, 897, 919, 942, 957, 962, 980, 981			
		987, 989, 990, 992, 1005, 1008, 1009, 1019, 1020, 1021			
		1023, 1025, 1036, 1116			
C3SMC	50423	830, 831, 832, 833, 834, 844, 852, 885, 891, 892, 893			
		900, 901, 902, 903, 905, 920, 921, 922, 925, 926, 956			
		959, 963, 966, 983, 984, 998, 999, 1000, 1022			
C40PMC	50123	825, 857, 904, 954, 988, 991, 992			
C40SMC	50404	1031, 1073, 1074, 1075, 1076, 1077, 1078, 1079, 1111			
C41PMC	50201	827, 853, 858, 907, 1011			
C41SMC	50408	986, 1118, 1120			
C42BMC	51800	1027			
C42PMC	50202	827, 858, 907, 1011			
C43PMC	50621	827, 858, 881, 907, 954, 1004, 1006, 1011			
C43SMC	50399	763, 767, 768, 780, 861, 871			
C44BMC	50880	756, 757, 758, 759, 760, 761, 762, 764, 765, 766, 781			
		797, 798, 799, 802, 803, 804, 805, 944			
C44PMC	50276	1048, 1050, 1059			
C44SMC	50363	1063, 1064, 1065, 1066, 1067, 1069, 1070			
C45PMC	51648	1048, 1059			
C45SMC	50376	748, 749, 755, 864, 865, 866, 872			
C45SMC	50385	814, 949, 950			
C46PMC	50111	730			
C47PMC	50112	730, 733			
C48PMC	50750	729, 730, 733			
C49PMC	50287	711, 713, 721, 722, 725, 726			
C4BMC	50813	828, 836, 851, 860, 873, 874, 875, 883, 889, 890, 894			
		895, 896, 897, 919, 929, 930, 931, 932, 933, 934, 935			
		936, 937, 938, 939, 957, 962, 980, 981, 987, 992, 1003			
		1005, 1007, 1008, 1009, 1010, 1012, 1018, 1019, 1020			
		1021, 1023, 1024, 1025, 1036, 1087, 1107, 1109, 1113			
		1115, 1116			
C4CMC	50849	939, 979, 986, 996, 997, 1002, 1031, 1032, 1037, 1038			
		1039, 1040, 1041, 1073, 1075, 1077, 1078, 1079, 1080			
		1089, 1090, 1091, 1092, 1093, 1094, 1095, 1096, 1097			
		1098, 1099, 1100, 1101, 1102, 1103, 1104, 1105, 1106			
		1107, 1108, 1110, 1111, 1112, 1113, 1114, 1118, 1119			
		1120, 1123, 1124, 1125, 1126			
C4MMC	50912	717, 718, 724, 728, 1042, 1044, 1045, 1046, 1047			
C4SMC	50333	829, 830, 831, 832, 833, 834, 835, 837, 838, 839, 840			
		841, 842, 843, 844, 845, 846, 847, 848, 849, 850, 852			
		885, 891, 892, 893, 900, 901, 902, 903, 905, 906, 908			
		909, 910, 911, 912, 913, 914, 915, 916, 917, 918, 920			
		921, 922, 923, 924, 925, 926, 956, 959, 960, 961, 963			
		964, 965, 966, 967, 968, 969, 970, 971, 972, 973, 974			
		975, 976, 977, 978, 982, 983, 984, 985, 998, 999, 1000			
		1014, 1015, 1016, 1017, 1022, 1034, 1035			
C5 BMC	50855	1043			
C50PMC	50726	711, 713, 715, 716, 721, 722, 725			
C51SMC	50374	1050, 1051, 1054, 1055, 1056, 1057			
C57PMC	50164	727, 729			
C58PMC	50292	929, 946, 1026, 1027, 1028			
C59PMC	50291	929, 945, 946, 1026, 1027, 1028			
C5BMC	50821	810, 822, 949, 950			
C5CMC	50916	939, 979, 986, 996, 997, 1002, 1031, 1032, 1037, 1038			
		1039, 1040, 1041, 1073, 1075, 1077, 1078, 1079, 1080			
		1089, 1090, 1091, 1092, 1093, 1094, 1095, 1096, 1097			
		1098, 1099, 1100, 1101, 1102, 1103, 1104, 1105, 1106			
		1107, 1108, 1110, 1111, 1112, 1113, 1114, 1118, 1119			
		1120, 1123, 1124, 1125, 1126			
C5FMC	51290	745, 1049, 1051, 1052, 1055, 1057, 1058, 1059, 1061			
		1062, 1063, 1064, 1067, 1068, 1069, 1070, 1071, 1072			
C5PMC	50207	734, 736, 737, 739, 741, 742			
C5SMC	50356	745, 1048, 1049, 1059, 1072			
C60PMC	50298	930			
C61PMC	50297	930			
C62PMC	51182	949, 950			
C63PMC	51183	949, 950			
C64PMC	52144	764, 765, 767, 776, 781, 803, 861, 943			
C65PMC	52150	764, 765, 767, 768, 776, 780, 802, 803, 861, 943			
C65SMC	50450	1136			
C65SMC	50452	1136			
C66PMC	51170	745, 763, 764, 765, 767, 768, 776, 780, 781, 802, 803			
		804, 839, 840, 841, 843, 845, 847, 849, 861, 869, 870			
		871, 877, 878, 909, 911, 912, 914, 915, 916, 917, 936			
		937, 938, 943, 944, 967, 968, 969, 970, 977, 1013, 1015			
		1017, 1034, 1081, 1082, 1083, 1084, 1085, 1086, 1087			
		1088, 1109, 1115, 1116, 1117			
C67PMC	53606	829, 835, 837, 838, 839, 842, 843, 844, 846, 847, 848			
		849, 850, 903, 906, 908, 909, 910, 911, 918, 960, 961			
		964, 965, 967, 970, 972, 973, 974, 975, 976, 977, 978			
		982, 1000, 1016, 1017			
C68PMC	51128	728			
C69PMC	51129	728			
C6BMC	50824	712, 715, 719, 720, 722, 723, 725, 726, 727, 729, 730			
		733			
C6CMC	50917	745, 763, 764, 765, 767, 768, 780, 781, 802, 803, 804			
		839, 840, 841, 843, 845, 847, 849, 861, 869, 870, 871			
		877, 878, 909, 911, 912, 914, 916, 917, 935, 936, 937			
		938, 944, 967, 968, 969, 970, 977, 1013, 1015, 1017, 1033			
		1034, 1081, 1082, 1083, 1084, 1085, 1086, 1087, 1088			
		1109, 1115, 1116, 1117			
C6GMC	50913	763, 764, 765, 767, 768, 780, 781, 802, 803, 804, 837			
		838, 839, 840, 841, 842, 843, 844, 845, 846, 847, 848			



INDEX

COMMERCIAL-DINEX

Manufactures part numbers are quoted for reference only

		849, 850, 861, 870, 871, 899, 908, 909, 910, 911, 912
		913, 914, 915, 916, 917, 921, 923, 926, 935, 936, 937
		938, 943, 944, 964, 967, 968, 969, 970, 971, 972, 973
		974, 975, 976, 977, 985, 1014, 1015, 1016, 1017, 1034
		1035, 1052, 1053, 1058, 1060, 1061, 1062, 1063, 1064
		1065, 1066, 1067, 1068, 1069, 1070, 1071
C6MMC	50910	714, 719, 726, 734, 736, 737, 739, 741, 742, 744, 757
		760, 761, 762, 764, 765, 766, 767, 768, 774, 776, 781
		787, 788, 790, 795, 797, 798, 799, 802, 803, 804, 805
		810, 811, 812, 813, 818, 821, 822, 861, 864, 866, 871
		872, 941, 942, 943, 944, 949, 950, 953, 995, 1052, 1053
		1058, 1061, 1062, 1067, 1069, 1070, 1071, 1072
C6PMC	50184	734, 736, 737, 739, 741, 742
C7 FMC	52176	1043, 1047, 1061, 1062, 1071
C70PMC	51206	1118, 1119, 1120
C70SMC	50431	1002
C71PMC	51205	1118, 1119, 1120
C72 PMC	50505	1119, 1120
C72PMC	50504	986, 1118, 1120
C72SMC	50488	870
C73PMC	51272	1026, 1027
C73SMC	50337	1052, 1053, 1058, 1060, 1061, 1062, 1068
C74PMC	51270	1026, 1027
C74SMC	50461	1129
C75SMC	50466	1131
C76PMC	51777	728, 1042, 1044, 1046
C77PMC	51778	728, 1042, 1044, 1046, 1128
C78PMC	50289	756, 757, 762, 766, 796, 797, 799, 805
C79PMC	50290	762, 766, 805
C7BMC	50857	1048, 1049, 1050, 1053, 1059, 1060, 1063, 1065, 1066
C7CMC	50827	746, 747, 748, 749, 750, 751, 752, 753, 754, 755, 756
		757, 758, 759, 760, 761, 762, 766, 773, 774, 776, 782
		783, 784, 785, 786, 787, 788, 789, 790, 791, 796, 797
		798, 799, 800, 801, 805, 808, 809, 810, 811, 812, 813
		814, 815, 816, 818, 819, 823, 824, 828, 833, 834, 835
		836, 851, 852, 854, 855, 856, 860, 862, 863, 864, 865
		866, 867, 868, 872, 873, 874, 876, 879, 880, 881, 882
		883, 884, 885, 886, 887, 888, 889, 890, 891, 892, 893
		894, 896, 897, 898, 900, 902, 903, 905, 906, 919, 920
		921, 922, 923, 926, 928, 929, 930, 931, 932, 933, 934
		942, 945, 946, 947, 948, 949, 950, 951, 952, 956, 957
		959, 961, 962, 965, 966, 978, 980, 987, 989, 990, 992
		994, 995, 998, 999, 1003, 1005, 1007, 1009, 1010, 1012
		1018, 1019, 1020, 1022, 1024, 1025, 1026, 1027, 1028
		1029, 1030, 1061, 1062, 1071, 1121, 1122
C7GMC	50919	756, 757, 758, 759, 760, 761, 796, 797, 798, 799, 800
		801, 1048, 1049, 1050, 1051, 1054, 1055, 1056, 1057

		1059, 1072
C7PMC	51779	734, 736, 737, 739, 741, 742, 769, 771, 772, 775, 777
		779, 794, 795, 806
C7SMC	50306	958, 1004
C8 CMC	50926	728, 745, 1043, 1047, 1048, 1049, 1050, 1051, 1054, 1055
		1056, 1057, 1059, 1072, 1127, 1128, 1130, 1133
C81PMC	52253	1030
C82PMC	51791	810, 822, 949
C83PMC	51641	810, 822, 949
C86PMC	51792	1119
C87PMC	51127	877, 1081, 1084, 1085, 1086, 1088
C88PMC	52108	877, 1081, 1084, 1085, 1086, 1088
C8BMC	50858	1048, 1050, 1053, 1060, 1063, 1065, 1066
C8CMC	99775	728, 736, 737, 739, 741, 742, 744, 748, 749, 754, 755
		756, 757, 758, 759, 760, 761, 762, 766, 773, 774, 796
		797, 798, 799, 800, 801, 805, 810, 813, 814, 822, 828
		836, 851, 860, 865, 869, 872, 873, 874, 875, 878, 882
		883, 889, 890, 894, 895, 896, 897, 919, 929, 930, 931
		932, 933, 934, 935, 936, 937, 938, 942, 943, 949, 950
		954, 957, 962, 980, 981, 987, 989, 990, 992, 994, 1003
		1005, 1007, 1008, 1009, 1010, 1012, 1018, 1019, 1020
		1021, 1023, 1024, 1025, 1026, 1028, 1036, 1042, 1043
		1044, 1045, 1046, 1047, 1048, 1049, 1052, 1053, 1055
		1057, 1058, 1059, 1061, 1062, 1072, 1087, 1109, 1115
		1116, 1128, 1129, 1130
C8PMC	50285	712, 714, 723, 725, 726
C93PMC	52252	1030
C97PMC	51133	1046, 1047
C98PMC	51134	1046
C9PMC	50754	726
FC076	99276	954, 955, 958, 988, 991, 1004, 1006, 1011
HDC127	99127	996, 997, 1091, 1125, 1126
RFL076	98476	1001
RFL089	98489	944, 993
RFL102	98402	1003, 1012, 1033, 1041



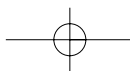
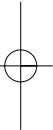
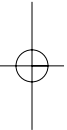
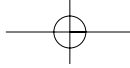

INDEX**Truckmaster-DINEX**

Manufacturers part numbers are quoted for reference only.

BEDFORD

Truckmaster	Dinex	Page
MC38PBF	15602	70
SYA 3AB	90035	70
TBD 112E	15310	73
TBD 116A	15104	68
TBD 133A	15111	65
TBD 134X	15134	75
TBD 212H	15129	69
TBD100X	15301	65, 69, 71, 74, 75
TBD101W	15121	70
TBD102V	15108	68
TBD104Q	15602	70
TBD107L	15101	65
TBD108K	15109	73
TBD111G	15303	66
TBD114C	15102	68
TBD134X	15128	75
TBD136V	15135	75
TBD137T	15137	75
TBD138Q	15138	75
TBD240H	15310	73
TBD241J	15134	75
TBD33M	15300	67
TBD34L	15313	70
TBD36J	15100	66, 67
TBD75C	15302	68
TBD800T	15801	65, 66, 67, 68
TLD203B	44314	72
TLD293T	44314	72
TMC2AW	99202	73
TP8W	92075	65, 69, 75
TSN32G	24602	73
TSYA10AD	90054	67, 70
TSYA12CV	90067	66, 67, 68
TSYA13CX	90079	65, 69, 71, 72, 74, 75
TSYA3AB	90035	70
WB33F	92075	65, 69, 75
WB39M	92051	67
WB42R	92064	66, 68
WTP5J	92064	66, 68
WTP7G	92075	65, 69, 75

DAF

Truckmaster	Dinex	Page
RCP3K	98489	97

SYC28BT X 5	90130	103, 104, 110
TDE802G	44805	92, 93, 94, 96, 97
TDF106E	21336	123, 123
TDF107D	21168	106, 123, 124
TDF108C	21670	102, 105, 106, 123, 124
TDF109B	21130	120, 121, 125, 126
TDF115Q	21106	88, 89
TDF116P	21148	89
TDF117M	21153	85
TDF118L	21159	80
TDF119K	21674	80
TDF120J	21675	79, 80
TDF121H	21668	85
TDF122G	21669	85
TDF124D	21318	89, 90
TDF125C	21128	88, 90
TDF126B	21329	91
TDF127A	21169	123
TDF128X	21164	106, 119, 121, 122, 123, 126
TDF129W	21154	123, 124
TDF130V	21353	106, 124
TDF135L	21692	86
TDF136K	21330	120
TDF137J	21131	120, 125
TDF138H	21158	80
TDF139G	21647	120
TDF149Q	21327	91
TDF158D	21359	105
TDF159C	21176	105, 107
TDF15J	21607	82
TDF160B	21177	105
TDF161A	21178	107
TDF162X	21358	107
TDF163W	21180	107
TDF164V	21179	107
TDF165T	21355	100, 108
TDF166Q	21181	100, 101, 102
TDF167P	21183	100, 102, 108
TDF168M	21188	100
TDF169L	21356	101
TDF16H	21339	87
TDF170K	21175	101
TDF171J	21174	101
TDF172H	21181	100, 101, 102
TDF173G	21182	101
TDF174E	21817	100, 101, 102, 103, 108,

dinex

INDEX**Truckmaster-DINEX**

TDF17G	21637	109, 110	TDF28P	21126	83
TDF184M	21699	81, 86	TDF29M	21101	82
TDF185N	21691	100, 105, 108	TDF31K	21601	82
TDF186P	21190	121	TDF32J	21114	85, 86
TDF187R	21701	100	TDF38B	21344	82
TDF18E	21660	106, 124	TDF40X	21139	84
TDF192X	21375	81, 86	TDF41W	21147	88
TDF195B	21114	105	TDF42V	21317	82
TDF196C	21651	85, 86	TDF44Q	21113	84, 85, 86
TDF19D	21603	120, 121	TDF46M	21312	85, 86
TDF204M	21370	81, 86	TDF47L	21107	88
TDF205N	21376	118, 129, 130, 131, 132	TDF47L	21109	88, 89
TDF20C	21302	128, 134	TDF47L	21128	88, 90
TDF21B	21316	82	TDF57X	21604	84
TDF221L	21165	88	TDF63M	21100	81
TDF222M	21223	86	TDF69E	21340	84
TDF223N	21704	103	TDF74X	21313	81, 85, 86
TDF224P	21222	103, 104, 110	TDF800J	21816	79, 80
TDF225R	21228	103	TDF801H	21900	87
TDF226T	21191	104	TDF802G	21901	106, 119, 120, 121, 122, 123, 124, 125, 126
TDF227V	21187	104	TDF803E	21902	120, 125
TDF229X	21369	103, 104, 110	TDF804D	21903	102, 106, 119, 121, 122, 123, 124
TDF22A	21331	89	TDF804E	21902	120, 125
TDF231B	21302	82	TDF805C	21821	100, 104, 105, 107, 108, 110, 110
TDF23X	21309	81, 83	TDF806B	21824	100, 102, 105, 108
TDF245V	21195	100	TDF807A	21825	100, 102, 105
TDF246W	21225	114, 115, 116, 117, 118, 128, 129, 130, 132, 134	TDF808X	21826	100, 102, 105, 108
TDF247X	21226	128, 129, 130, 132, 133, 134	TDF809W	80949	101, 107, 108
TDF248A	21230	128, 134	TDF80M	21129	91
TDF249B	21847	109, 111, 112, 113, 114, 115, 116, 117, 118, 127, 128, 129, 130, 131, 133, 134	TDF810V	21819	101, 107
TDF24W	21658	87	TDF811T	21820	101, 107
TDF251D	21214	128, 129, 130, 132, 133, 134	TDF812Q	21823	100, 102, 105
TDF252E	21213	129, 130, 131, 133	TDF814T	21821	100, 104, 105, 107, 108, 110
TDF253G	21706	127, 128, 129, 130, 131	TDF821E	21822	79, 80, 84, 85, 86, 88, 89, 90, 91
TDF256K	21386	111, 112, 113, 114, 115, 116, 117	TDF85G	21320	90
TDF25V	21103	87	TDF86E	21326	91
TDF261P	21275	111, 112, 113	TDF87D	21136	91
TDF26T	21140	87, 87	TDF88C	21333	119, 121, 122
TDF27Q	21125	83, 83	TDF89B	21649	120, 121
TDF28P	21113	84, 85, 86	TDF90A	21666	121
			TDF91X	21132	121, 126
			TDF91X	21162	121, 126

dinex

INDEX**Truckmaster-DINEX**

TDF92W	21335	79, 80
TDF97M	21163	79
TDF98L	21156	79
TDF99K	21671	79
TDF99K	21713	79
TER802A	21850	109, 111, 112, 113, 114, 115 116, 117, 118, 127, 128 129, 130, 131, 132, 133, 134
TFC11CE	99328T	118, 129, 130, 131, 132 133
TFD804E	50927	98, 99
TLD203B	44314	92
TLD204A	44197	92
TLD205X	44208	93
TLD253C	44800	94, 95
TLD292V	44315	93
TLD293T	44314	92
TLD315E	21372	94, 95
TLD435L	21231	94
TLD436M	21707	94, 95
TLD437N	21224	95
TLD438P	21219	95
TLD800X	44805	92, 93, 94, 96, 97
TLD813L	21852	94, 95
TLD855Q	89900	79, 80
TLD860J	44903	92, 93
TLD97X	44315	93
TLD98W	44133	92
TMC1AT	99890	95, 96, 97, 98, 99
TMC2AW	99903	98, 99
TMC5AE	99877	94, 97, 99
TMZ816P	99730	134
TSN802C	70807	99
TSYA13CX	90079	80, 82, 92, 93, 96
TSYA14CB	90092	81, 83, 84, 85, 86, 92, 93, 94
TSYA16AW	90102	87
TSYA17AA	90109	100, 101, 108
TSYA18AC	90114	103, 104, 110
TSYA31DB	90106	89
TSYA32DC	90120	91, 100, 105, 106, 107, 119 120, 121, 122, 123, 124, 125, 126
TSYA33DD	90155	85, 86, 90, 91
TVO808W	21817	100, 101, 102, 103, 108, 109, 110

TVO820D	80951	79, 80
WB10H	91088	92, 93
WB44V	92076	82
WB45W	92089	81, 83
WB48B	92114	91
WTP10A	92089	81, 83
WTP8E	92076	82

DENNIS

Truckmaster	Dinex	Page
TDE116J	18329	141
TDE123T	18322	140
TDE12K	18107	138
TDE142V	18108	139
TDE1Q	18301	138
TDE20A	18306	139
TDE3M	18604	138
TDE4L	18605	138
TDE5K	18607	138
TDE75T	18311	137
TSYA12CV	90067	138
TSYA13CX	90079	139, 140
TSYA14CB	90092	137
TSYA18AC	90114	138
TSYA31DB	90106	141

DEUTZ

Truckmaster	Dinex	Page
TIV 3E	48301	146, 147
TIV809K	99067	145
TMD 13P	48101	146, 147
TMD 17J	48300	145
TMD 1L	48105	146
TMD 9B	48104	146

DODGE

Truckmaster	Dinex	Page
SYA 4AD	90038	164
SYA 7AL	90045	164
SYC 22BB X 5	90064	163
TAE 14B/TGR 1T	16305	162
TAE14B	16305	162
TCR 12A	22311	164
TCR 40H	22609	164

dinex

INDEX**Truckmaster-DINEX**

TDG 58A	22603	159, 160
TDG19G	22300	153
TDG20E	22301	152
TDG27V	22303	158
TDG28T	22305	159, 160
TDG29Q	22304	154, 155
TDG30P	22302	156, 157, 161
TDG31M	22105	158
TDG32L	22109	159
TDG33K	22101	153
TDG34J	22108	154, 155, 162
TDG35H	22601	158, 159
TDG36G	22600	158, 159
TDG37E	22602	158, 159
TDG38D	22603	159, 160
TDG39C	22123	162
TDG40B	22100	152
TDG47P	22103	159
TDG49L	22122	156
TDG50K	22124	157
TDG67K	22306	163
TDG72G	22608	158
TLD122V	44323	151
TP1G	92050	163
TP8W	92075	151, 161
TSUN20A	89352	163
TSYA10AD	90054	158, 163
TSYA13CX	90079	151, 152, 154, 155, 156, 157, 161, 162
TSYA22BD	90064	163
TSYA23BD	90060	153, 154, 155, 158, 159, 160, 162
TSYA4AD	90038	164
TSYA7AL	90045	164
WB28A	92050	163
WB33F	92075	151, 161
WB42R	92064	163
WB6M	91063	153
WB8K	91075	152, 154, 155, 156, 157, 162
WTP 1P	92050	163
WTP5J	92064	163
WTP7G	92075	151, 161

ERF

Truckmaster	Dinex	Page
SYC28BT X 5	90130	196, 197, 224
TBC2AB	98703	174
TBD100X	15301	174

TER 90X	24152	221
TER 91W	24153	221
TER101X	24154	221
TER102A	24177	221
TER106E	24141	171
TER109H	24142	171
TER118V	24113	171
TER119W	24115	171
TER136V	24170	207
TER140B	24163	188, 218
TER143E	24162	180
TER144F	24617	191
TER145G	24160	179, 180
TER148K	24166	186, 194
TER149L	24167	186, 194
TER150M	24168	207
TER151N	24169	207
TER154T	24185	178
TER155V	24184	178
TER156W	24183	178
TER157X	24807	172, 178, 181, 192, 206, 220
TER158A	24343	178
TER159B	24616	191
TER15H	24300	167, 168, 169
TER160C	24340	196, 197, 209, 213
TER161D	24153	221
TER162E	24630	196, 197, 209, 213, 223, 224
TER165L	24345	176, 182
TER168C	24199	185
TER16G	24119	190
TER17E	24120	190, 191
TER18D	24310	190
TER19C	24314	188, 189, 218, 219, 231
TER1J	24101	167
TER20B	24116	188, 218
TER21A	24117	189, 205, 219, 231
TER22X	24118	205
TER23W	24143	189, 190, 191, 205, 219, 231
TER26Q	24307	171
TER27P	24100	169
TER2H	24106	169
TER3G	24109	170
TER4E	24133	167, 168, 169
TER50G	24320	179, 180
TER55A	24319	191
TER5D	24140	170
TER66H	24127	174

dinex

INDEX

Truckmaster-DINEX

TER6C	24313	172, 188, 192, 193, 204, 205, 206, 218, 220
TER76T	24311	173
TER800V	24808	177, 178
TER801W	24800	188, 189, 190, 191, 193, 204, 205, 218, 219, 231
TER802A	21850	183, 184, 196, 197, 198, 199, 200, 201, 202, 203, 209 210, 211, 212, 213, 214, 215, 216, 217, 223, 224, 225 226, 227, 228, 229, 230
TER80L	24315	175, 191
TER81K	24608	171, 190, 191
TER85E	24151	190, 191
TER86D	24318	186, 194, 207, 221
TER92V	24155	221
TER93T	24802	186, 187, 194, 195, 207, 208, 221, 222
TFC11CE	99328T	196, 223
TFD16P	24311	173
TLD45A	29609	172, 181, 186, 188, 189, 192, 194, 204, 205, 206, 207 218, 219, 220, 221, 231
TMC 3AA	99915	170, 171, 172, 175, 186, 188, 189, 190, 191, 192, 193 194, 204, 205, 206, 218, 219, 220, 221, 231
TMC127SS	99925	183, 184, 201, 203, 212, 217, 227, 229
TMC1AT	99890	178
TMC2AW	99903	167, 168, 169, 179, 180
TMC3AA.	99915	170, 171, 172, 175, 186, 188, 189, 190, 191, 192, 193 194, 204, 205, 206, 218, 219, 220, 221, 231
TMC5AE	99877	174
TMZ816P	99730	197, 198, 199, 200, 201, 202, 203, 209, 210, 211, 212 213, 214, 215, 216, 217, 224, 225, 226, 227, 228, 229 230
TP10K	24633	178
TP8W	92075	174
TSN30J	70316	170
TSN32G	24602	167, 168, 169
TSN8G	24603	170
TSYA13CX	90079	173, 174
TSYA14CB	90092	173
TSYA31DB	90106	179, 180
TSYA32DC	90120	172, 175, 176, 181, 182, 188, 189, 192, 193, 205, 206 218, 219, 220, 231
TVO834W	80921	196, 197, 209, 210, 211, 212, 213, 214, 215, 216, 217 223, 224
WB33F	92075	174
WTP7G	92075	174

FODEN

Truckmaster	Dinex	Page
SYC 25BJ X 5	90076	236, 237, 238, 239, 240

TFN1X	19318	242, 243
TFN31Q	19319	241, 253, 254
TFN37A	19320	244, 245, 246, 247, 248, 249, 250, 251, 252, 255, 264 265
TFN46E	19324	256, 257, 258, 259, 260, 261, 262, 263, 266, 267, 268 269
TLD45A	29609	244, 245, 246, 247, 248, 249, 250, 251, 252, 255, 264 265
TMC4AC	99227	241, 253, 254
TMC5AE	99877	263, 269
TSYA13CX	90079	235
TSYA18AC	90114	244, 245, 246, 247, 248, 249, 250, 251, 252, 255, 264 265
TSYA25BJ	90076	236, 237, 238, 239, 240
TSYA28BT	90127	257, 258, 259, 260, 261, 266, 267, 268
TSYA31DB	90106	242, 243, 248, 249, 262

FORD

Truckmaster	Dinex	Page
TDE802G	18903	286
TFD 6H	29308	284, 285
TFD12W	29120	283
TFD13V	29111	283
TFD15Q	29114	277, 278
TFD1P	29305	279
TFD204J	29115	276
TFD2M	29312	280
TFD309E	29313	275, 277
TFD336P	29307	274, 281
TFD373K	29315	273
TFD375H	29318	276
TFD3L	29303	281
TFD50P	29117	285
TFD51M	29118	285
TFD520V	29300	278
TFD52L	29126	285
TFD544J	29104	281
TFD565D	29119	285
TFD580L	29309	283
TFD582N	29131	281
TFD5J	29304	282
TFD60B	29320	286
TFD61A	29124	286
TFD62X	29123	286
TFD63W	29122	286
TFD6H	29310	285

Manufactures part numbers are quoted for reference only.



INDEX**Truckmaster-DINEX**

TFD7G	29100	279
TFD800A	29800	279, 280, 286
TFD8E	29102	280
TFD9D	29103	281
TP8W	92075	274, 281
TSN17D	44602	285
TSYA10AD	90054	273, 279
TSYA12CV	90067	280
TSYA13CX	90079	274, 281, 282, 286
TSYA23BD	90060	275, 276, 277, 278
TSYA31DB	90106	283, 284, 285
WB33F	92075	274, 281
WTP7G	92075	274, 281

IVECO

Truckmaster	Dinex	Page
RCP6G	98427	334, 335
TDF821E	21822	320
TFC7CC	99277	312, 313
TFD545H	28180	309
TFD547E	28330	309
TFD548D	28676	309
TFD549C	28209	310, 311, 312, 313, 315, 316
TFD550B	28244	311, 312, 313, 315
TFD551A	28331	310, 311, 312, 315, 316
TFD552X	28332	313
TFD553W	28673	309, 310, 312, 313, 315, 316
TFD554V	28215	310
TFD555T	28210	316
TFD556Q	28211	317
TFD557P	28212	316, 317
TFD558M	28341	310, 317, 318, 319
TFD561J	28213	318, 319
TFD562H	28214	318, 319
TFD564E	28675	310, 317, 318, 319
TFD570A	28338	321, 323, 327, 328, 329, 330
TFD571B	28398	329, 330
TFD588A	28406	321, 329, 330
TFD593E	28427	310
TFD801B	50945	297, 310, 311, 312, 313, 314, 315, 316, 317, 318, 319
TFD802C	28837	309, 310, 311, 312, 313, 315, 316, 317, 318, 319

dinex

TFD804E	50927	317, 318, 319
TFD805F	28901	301, 302, 303, 304, 305, 306, 309, 310, 311, 312, 313, 315, 316, 317, 318, 319, 320
TFD806H	28808	309
TFD807J	28834	309
TFT 2X	28645	298, 299
TFT20X	28324	300
THDC2AB	99108	328
TIV 19L	28128	322
TIV 25D	28255	302, 304, 305
TIV 5C	28336	302, 304, 305, 306
TIV100J	28285	306
TIV101K	28102	289
TIV103N	28287	306
TIV104P	28735	306
TIV105R	28342	301, 303, 306
TIV107W	28706	305
TIV111C	28278	306
TIV116K	28284	306
TIV118M	28711	305
TIV127C	28286	306
TIV128A	28672	331, 332, 333
TIV128D	28672	331, 332, 333
TIV129E	28219	327
TIV130H	28218	314, 327
TIV15T	28138	290
TIV1H	28301	289, 290, 291
TIV21J	28283	322
TIV22H	28325	322
TIV23G	28660	322
TIV28A	28255	302, 304, 305
TIV29B	28336	302, 304, 305, 306
TIV2G	28322	293, 294, 295, 296
TIV34E	28324	300
TIV35F	28157	300
TIV41N	28154	299
TIV42P	28306	298, 299
TIV43R	28155	299
TIV44A	28645	298, 299
TIV46V	28144	293
TIV47W	28145	293
TIV49D	28257	303
TIV50A	28151	298
TIV52C	28126	289
TIV54E	28152	298

INDEX

Truckmaster-DINEX

TIV57H	28156	300
TIV58J	28147	294, 295, 296
TIV59K	28657	300
TIV70M	28216	325, 326
TIV803C	28800	321, 323, 326, 327, 328, 329, 330
TIV804D	28822	321, 325, 329, 330
TIV807H	28813	301, 302, 303, 304, 305, 306
TIV808J	99064	301
TIV809K	99067	301
TIV80K	28664	324
TIV811M	28812	301, 302, 303, 304, 305
TIV82M	28190	324
TIV83N	28334	324
TIV84P	28661	324
TIV86A	28203	321, 329, 330, 331, 332, 333, 334, 335
TIV87T	28724	329
TIV88V	28204	329
TIV89W	28200	328
TIV91Z	28670	327, 328
TIV92A	28201	328
TIV93B	28671	321, 323, 329, 330
TIV95D	28206	321, 330, 331, 334
TIV96E	28208	321, 330, 331, 334
TIV97F	28393	331, 334
TIV99J	28245	331, 334
TLD802V	44810	335
TMZ517T	99055	289, 290, 291
TMZ805C	50924	300
TMZ807E	99704	322
TMZ809G	99789	318, 319
TMZ830E	99775	311
TMZ833H	99720	322
TMZ834J	50945	297, 310, 311, 312, 313, 314, 315, 316, 317, 318, 319
TMZ834J	99780	310, 312, 316, 324
TMZ852W	50904	292, 293, 294, 295, 296, 297
TMZ882E	99714	324
TMZ883F	99785	324
TP1G	92050	289, 290, 291
TP8W	92075	315, 316, 317
TSC811R	68804	292, 293, 294, 295, 296, 310, 311, 312, 313, 315, 316, 317

WB28A	92050	289, 290, 291
WB33F	92075	315, 316, 317
WB42R	92064	292, 306
WB44V	92076	297
WTP 1P	92050	289, 290, 291
WTP5J	92064	292, 306
WTP7G	92075	315, 316, 317
WTP8E	92076	297

HINO

Truckmaster	Dinex	Page
THN21V	34305	340, 342
THN22T	34603	340, 342
THN23Q	91089	340, 342
THN24P	34114	342, 343
TMZ857M	50913	340, 341, 342, 343, 344, 345, 346
TSYA14CB	90092	339, 340, 341, 342
TSYA17AA	90109	339
TSYA27BP	90089	344, 345, 346
TSYA32DC	90120	346
WB22Q	91089	340, 342
WB24T	91108	341, 343, 344, 345
WB47A	92108	341, 343, 344, 345

LEYLAND

Truckmaster	Dinex	Page
SYC 22BB X 5	90064	400
TDE802G	44805	363, 371, 374, 375, 376, 383, 384, 386, 387, 394, 395
TLD 131G	44132	354, 360, 393
TLD 139V	44604	355, 361
TLD 144L	44115	352, 358, 392
TLD 146J	44123	355, 361
TLD 290X	44202	367, 369, 381
TLD 30W	44304	365, 373
TLD 36L / TLD 55J	44380	380
TLD 850A	44806	388
TLD 851X	44807	380, 382, 398, 399
TLD101B	44139	383
TLD122V	44323	349
TLD127L	44142	368, 370
TLD129J	44141	368
TLD134C	44601	356, 362
TLD147H	44124	364, 372
TLD203B	44314	374, 394
TLD204A	44197	374, 394

Manufactures part numbers are quoted for reference only.



INDEX**Truckmaster-DINEX**

TLD205X	44208	375, 395
TLD253C	44800	353, 354, 355, 356, 359, 360, 361, 362, 364, 365, 366 367, 369, 372, 373, 378, 380, 381, 382, 388, 393, 398 399
TLD280L	44365	388
TLD281K	44185	388
TLD291W	44172	382, 398
TLD292V	44315	375, 376, 386, 387, 395
TLD293T	44314	374, 394
TLD30W	44310	366
TLD36L	44349	382, 398, 399
TLD372F	44170	382, 398
TLD373H	44171	382, 398
TLD37K	44339	368, 370
TLD382V	44145	368, 370
TLD38J	44346	383
TLD39H	44335	363, 371, 384
TLD418P	44364	389
TLD41E	44337	385
TLD42D	44320	390, 396
TLD431G	44380	380
TLD43C	44338	350, 400
TLD45A	29609	368, 370
TLD47W	44128	400
TLD48V	44347	364, 372
TLD49T	44207	373
TLD50Q	44157	365
TLD51P	44154	396
TLD57G	44140	363, 371, 384
TLD800X	44805	363, 371, 374, 375, 376, 383, 384, 386, 387, 394, 395
TLD801W	44809	364, 365, 366, 367, 369, 372, 373, 378, 379, 381
TLD802V	44810	368, 370, 380, 382, 398, 399
TLD83T	44148	399
TLD84Q	44146	399
TLD85P	44147	399
TLD860J	44903	374, 375, 376, 386, 387, 389, 390, 394, 395
TLD86M	44351	397
TLD93D	44310	366
TLD94C	44152	366
TLD95B	44151	366, 367, 369, 381
TLD96A	44138	385
TLD97X	44315	375, 376, 386, 387, 395
TLD98W	44133	376, 386, 387
TLD99V	44134	376, 386
TMC2AW	99202	364, 365, 366, 367, 369, 372, 373, 378, 381, 397
TMC3AA	99214	368, 370
TP11J	44619	365, 373

TP5B	44625	400
TP8W	92075	349
TSYA12CV	90067	350, 351, 353, 355, 356, 357, 359, 361, 362, 383
TSYA13CX	90079	349, 352, 353, 354, 355, 358, 359, 360, 361, 363, 371 374, 375, 376, 383, 384, 385, 386, 387, 389, 390, 391 392, 393, 394, 395, 396
TSYA14CB	90092	352, 354, 356, 358, 360, 362, 363, 371, 374, 375, 377 384, 385, 388, 392, 393, 394, 395
TSYA22BD	90064	400
TSYA31DB	90106	379
TSYA32DC	90120	382, 398, 399
WB10H	91088	352, 358, 363, 371, 374, 375, 384, 392, 394, 395
WB11G	91101	367, 369, 378, 381
WB33F	92075	349
WB34G	92088	354, 360, 385, 388, 393
WB35H	92101	366
WB6M	91063	351, 357
WB8K	91075	353, 359, 383
WTP 11X	92101	366
WTP7G	92075	349
WTP9D	92088	354, 360, 385, 388, 393

MAN

Truckmaster	Dinex	Page
RCP4J	98402	441, 443
RCP5H	98414	430, 431
TMN105R	49153	404, 407, 413, 416, 417, 419
TMN106A	49337	416, 417, 418, 419, 436, 438, 440, 441, 445
TMN107T	49154	419
TMN108V	49665	417, 419
TMN109W	49150	416, 419
TMN110X	49159	417
TMN112V	49664	416
TMN128W	47155	424, 425, 427, 428, 429, 430, 431
TMN129X	49287	424, 428, 429, 430, 431, 432
TMN12P	49125	403, 406, 408
TMN130A	49695	424, 425, 426, 427, 428, 429, 432
TMN131B	49284	424, 427
TMN132C	49286	424, 428, 429, 430, 431, 432
TMN134E	49285	425
TMN135F	49283	424, 427
TMN13M	49608	403, 405, 406, 408, 409, 410, 411, 412, 415
TMN142P	47162	440, 441, 442, 443, 446
TMN143R	47301	440, 441, 445, 446
TMN144T	47308	440, 441, 442, 443, 446
TMN145V	49666	416



INDEX**Truckmaster-DINEX**

TMN146W	47100	435
TMN148A	49280	424, 425, 426
TMN149B	49168	424, 425, 426, 427
TMN150C	49279	424, 425, 427
TMN153E	49124	405, 409
TMN155H	49186	441, 443
TMN158C	47621	445
TMN35G	49134	404
TMN36E	49326	404, 407, 413
TMN37D	49634	404, 407, 413
TMN38C	49150	416, 419
TMN39B	49333	416, 418, 419, 434
TMN40A	49642	416, 419
TMN41X	49335	420, 421, 422, 423
TMN42W	49324	420, 421, 422
TMN4P	49311	403, 405, 406, 408, 409, 410, 411, 412, 415
TMN56B	49368	414, 418
TMN60A	49365	424, 425, 426, 427, 428, 429, 432
TMN61H	47300	435, 437, 439, 444
TMN62N	47644	435, 436
TMN63M	47102	435
TMN76H	49133	420, 421, 422, 423, 424, 425, 426, 427, 428, 429, 430 431, 432
TMN78J	49165	420
TMN79K	49164	420
TMN800A	49802	403, 404, 405, 406, 407, 408, 409, 410, 413, 415, 416 419
TMN802W	49812	420, 421, 423
TMN804Z	99768	403, 406, 408, 410, 411, 412, 415, 435, 437, 439, 444
TMN806B	49814	420, 421, 422, 423
TMN807C	49910	420, 421, 422, 423, 447, 449
TMN80L	49217	420
TMN810F	49907	403, 404, 405, 406, 407, 408, 409, 410, 412, 413, 414 415, 416, 417, 419, 435, 436, 437, 438, 439, 440, 441 442, 443, 444, 445, 446
TMN811G	49909	403, 406, 408, 410, 412, 415
TMN812H	49911	420, 421, 422, 423
TMN813J	49825	420, 421, 422, 423
TMN814K	49841	414, 435, 436, 437, 442, 443, 444, 445, 446
TMN816M	49815	416
TMN818P	49821	424, 425, 426, 427, 428, 429, 432
TMN83P	49136	420, 421, 423
TMN86T	49219	421, 422
TMN87V	49214	420
TMN88W	49661	410, 412
TMN89X	49135	420, 421, 423
TMN93C	49169	420, 422, 423

TMN94D	49166	420, 422, 423
TMN95E	49137	420, 421, 423
TMN99J	49221	423
TMZ805C	99794	414, 416, 417, 418, 419, 424, 427, 435, 436, 437, 438 439, 440, 441, 444
TMZ807E	99704	421, 433, 441, 442, 443
TMZ809G	99789	416, 417, 419, 435, 436, 437, 438, 442, 444, 445, 446
TMZ813L	99765	405, 409, 410, 412
TMZ814M	99710	423, 426, 432
TMZ882E	99714	420, 421, 422, 423, 424, 425, 426, 427, 428, 429, 430 431, 432, 447, 448, 449
TMZ883F	99785	404, 407, 413, 414, 416, 417, 418, 419, 436, 438, 440 441, 442, 443, 445, 446
TVO813M	80893	420, 421, 423

RENAULT

Truckmaster	Dinex	Page
RCP4J	98402	473, 475, 477, 479, 481, 491, 493, 496, 500
RCP7E	98451	483
TDG30P	22302	454, 455
THDC1AA	99096	456, 459, 460, 462, 463, 464, 465, 466, 478, 479
THDC2AB	99108	467, 468, 469, 470, 471, 478, 480, 484, 485, 487, 488 490, 491
TMZ809G	99789	466, 478, 479
TP8W	92075	454, 455
TRN103W	64237	456
TRN104X	64238	456
TRN105A	64342	456, 462
TRN106C	64340	459, 460, 462
TRN107D	64620	459, 460
TRN108C	64360	478, 480
TRN10M	64324	467, 468, 469, 470, 471, 490, 491
TRN11L	64607	470
TRN20A	64327	474, 476
TRN21X	64611	474, 476
TRN25Q	64228	466
TRN26P	64339	466
TRN27M	64619	466
TRN28N	64337	482, 484
TRN2P	64117	454
TRN32V	64113	468, 469, 470, 471
TRN33W	64200	467, 468
TRN34X	64217	468, 470, 471
TRN35A	64220	484, 485
TRN36B	64617	467, 468, 469, 471
TRN39E	64202	469, 470

dinex

INDEX**Truckmaster-DINEX**

TRN40F	64203	469, 470, 471
TRN42H	64223	472, 473, 474, 475
TRN43J	64224	472, 473, 474, 475
TRN44K	64221	484, 485, 487, 488
TRN45L	64212	482, 483
TRN46M	64118	482, 483
TRN48P	64119	482, 483, 487, 489
TRN4L	64116	455
TRN60H	64338	477
TRN61J	64204	472, 473, 476
TRN63L	64615	482, 484
TRN64M	64666	486, 488, 489
TRN65N	64251	486, 487
TRN66P	64249	484, 485, 487, 488
TRN67R	64250	487, 488
TRN68T	64222	482, 483, 487, 489
TRN69V	64247	484, 485
TRN70W	64239	484, 485
TRN71X	64646	478, 480
TRN72A	64647	478, 480
TRN73B	64255	478, 479
TRN74C	64253	478, 479
TRN75D	64258	480, 481
TRN76E	64256	480, 481
TRN77J	64355	486, 488, 489
TRN78K	64360	478, 480
TRN80M	64252	486, 487
TRN81N	64248	484, 485, 487, 488
TRN82P	64254	478, 479
TRN83R	64257	480, 481
TRN84T	64815	478, 480
TRN85V	64817	480, 481
TRN86W	64823	453, 478, 479
TRN87X	64804	456, 459, 460, 462, 463, 464, 465, 466, 487, 488, 489
TRN88A	64912	467, 468, 469, 470, 471, 472, 473, 474, 475, 476, 477 480, 481, 482, 483, 484, 485, 487, 488, 490, 491, 492 493, 494, 495, 497, 498, 499
TRN89B	64913	477, 482, 483, 487, 489
TRN90C	64915	486, 487
TRN92E	64917	480, 481, 492, 493, 494, 495, 496, 497, 498, 499, 500
TRN93H	64809	478, 479, 480, 481
TSYA13CX	90079	454, 455, 457, 459, 462, 466
TSYA17AA	90109	494, 495, 497, 498, 499
TSYA27BP	90089	466
WB33F	92075	454, 455
WB34G	92088	456
WB42R	92064	458

WTP5J	92064	458
WTP7G	92075	454, 455
WTP9D	92088	456

SCANIA

Truckmaster	Dinex	Page
RCP12C	98410	531
THDC4AD	99120	522, 530
TSC100F	68172	521, 525
TSC101G	68171	521, 525
TSC102H	68184	508
TSC103J	68201	508
TSC104K	68202	508
TSC105L	68200	508, 517, 525
TSC106M	68204	517
TSC107N	68229	524
TSC11K	68636	504, 505, 512, 520
TSC122J	68256	534, 539
TSC123K	68257	534, 539
TSC124L	68238	534, 538, 539
TSC125M	68241	536, 539
TSC126N	68696	535, 536
TSC128R	68327	534, 535, 536, 539, 540
TSC129T	68217	522, 528, 529, 530, 532
TSC130V	68239	534, 536, 538, 539
TSC131W	68219	526
TSC132X	68231	529
TSC133A	68218	528, 529, 532
TSC134B	68216	528, 529
TSC135C	68215	528, 529
TSC136D	68214	528, 529
TSC137E	68224	528, 529
TSC138F	68225	528, 529
TSC139G	68227	528
TSC13H	68111	520, 521
TSC140H	68226	527, 528
TSC141J	68220	532
TSC142K	68221	532
TSC155D	68764	540
TSC23T	68149	511, 513
TSC25P	68637	507, 512, 515, 521
TSC26M	68182	506
TSC26M	68198	506
TSC27L	68173	506, 514, 521
TSC28K	68800	504, 505, 506, 507, 511, 512, 513, 514, 515, 520, 521
TSC2X	68151	513

dinex

INDEX**Truckmaster-DINEX**

TSC3W	68302	503
TSC4V	68305	504, 505, 506, 507, 511, 512, 513, 514, 515, 520, 521
		531
TSC50D	68320	508, 509, 510, 516, 517, 524, 525
TSC51C	68160	508
TSC52B	68164	508, 510
TSC53A	68649	509, 510, 516, 517, 519, 522, 523, 524, 525
TSC54X	68654	509, 510, 516, 517, 524, 525
TSC55W	68167	516
TSC56V	68165	516, 519
TSC57T	68169	524
TSC58Q	68168	523, 524
TSC59P	68661	526, 527, 533
TSC5T	68625	503, 515
TSC60D	68662	526, 527, 533
TSC60M	68662	526, 527, 533
TSC61L	68323	518, 519, 522, 523, 526, 527, 528, 529, 530, 532, 533
		538
TSC62K	68185	526, 533
TSC63J	68186	526, 533
TSC64H	68187	526, 533
TSC65G	68188	533
TSC66E	68189	526
TSC67D	68191	526
TSC68C	68190	526, 529
TSC6Q	68600	504, 505, 507, 512, 515, 520, 521
TSC70A	68180	506
TSC71X	68181	506
TSC72A	68635	504, 505, 512, 520
TSC75D	68126	504, 511
TSC7P	68105	503
TSC800P	68900	503, 504, 505, 506, 507, 508, 509, 510, 511, 512, 513
		514, 515, 516, 517, 518, 520, 521, 522, 524, 525, 530
		533
TSC803K	68811	504, 505, 507, 508, 509, 510, 511, 512, 513, 514, 515
		516, 517, 518, 519, 520, 521, 524, 525, 526, 529, 530
		532, 533
TSC804J	68810	504, 505, 507, 508, 509, 510, 511, 512, 513, 514, 515
		516, 517, 520, 521, 524, 525, 529
TSC805K	68801	503
TSC809N	68240	534, 536, 538, 539
TSC80E	68148	506
TSC810P	68829	518, 519, 522, 523, 530
TSC812T	68819	508, 509, 510, 516, 517, 518, 519, 522, 523, 524, 525
		526, 527, 528, 529, 530, 532, 533, 538
TSC813W	68820	508, 509, 510, 516, 517, 519, 524, 525
TSC814A	68162	508, 510, 516, 524

TSC815B	68163	508, 510, 516, 524
TSC817D	68835	534, 535, 536, 537, 538, 539, 540
TSC81F	68648	507, 515, 521
TSC83H	68182	506
TSC84J	68150	506, 511, 513
TSC86L	68161	508, 510, 516, 524
TSC89P	68156	504, 505, 511
TSC8M	68110	504, 505, 511
TSC90R	68147	504, 506
TSC91T	68153	505
TSC92V	68192	505, 506
TSC93W	68183	511
TSC94X	68176	514, 517
TSC95A	68174	514
TSC96B	68155	520, 521
TSC97C	68154	520
TSC98D	68170	521
TSC99E	68152	521
TSC9L	68144	505, 511, 513
WB12E	91113	532

SEDDON

Truckmaster	Dinex	Page
TBC2AB	98703	582, 583, 584, 585
TBD 100X	70334	550
TBD100X	15301	554, 584, 585
TER76T	24311	552, 553, 555, 582, 583
TFD16P	24311	552, 553, 555, 582, 583
TFD805F	28901	543, 544, 545, 546, 547, 582, 583, 584, 585
TFD807J	28834	547
TLD855Q	89900	582, 583, 584, 585
TMC2AW	99202	565
TP8W	70604	549, 550, 554, 584, 585
TSN 103E	70133	549
TSN 172D	70189	569, 588
TSN 179M	70207	556
TSN 24T	70235	567
TSN 34D	70193	568, 586, 587
TSN111T	70139	557, 558, 563, 564
TSN112Q	70607	556
TSN120E	70148	563
TSN12K	70602	557, 558, 563, 564
TSN132L	70168	557, 558, 563, 564, 566
TSN157B	70325	556
TSN158A	70326	549, 551
TSN170G	70161	579, 600

dinex

INDEX**Truckmaster-DINEX**

TSN171E	70611	578, 579, 580, 581, 599, 600, 601, 602	TSN401J	70225	584, 585
TSN172D	70189	569, 588	TSN40V	70173	573, 593
TSN173C	70333	569, 570, 588, 589	TSN41T	70609	571, 572, 573, 574, 575, 576, 577, 591, 592, 593, 594
TSN174B	70610	568, 586			597
TSN175A	70613	569, 570, 588, 589	TSN42Q	70329	562, 571, 572, 573, 574, 575, 576, 577, 578, 579, 580
TSN176X	70191	577, 597			581, 591, 592, 593, 594, 595, 596, 597, 598, 599, 600
TSN177W	70188	569, 571, 577, 580, 588, 591, 597, 601			601, 602
TSN178V	70156	575, 595, 598	TSN45L	70127	566
TSN179T	70154	556	TSN46K	70126	563, 564, 566
TSN17D	44602	559, 560	TSN48H	70140	565
TSN184M	70176	555	TSN49G	96102	565
TSN185N	70235	567	TSN57V	70128	559
TSN187R	70616	551	TSN59Q	70138	557
TSN188T	70205	556, 557, 558	TSN5K	70324	561, 565, 566, 567
TSN189V	70207	556	TSN60P	70136	556, 557, 558, 559, 560, 561
TSN18C	70603	561, 565, 566, 567	TSN61M	70137	556, 557
TSN190W	70184	560	TSN62L	70132	561, 565
TSN192A	70196	553	TSN63K	70131	560, 561
TSN193B	70615	553	TSN64J	70130	556, 557, 558, 559, 560, 561
TSN194C	70220	554, 555	TSN6J	70320	557, 558, 563, 564, 568, 586
TSN195D	70217	571, 572, 591, 592	TSN7H	70323	559, 560
TSN196E	70198	551	TSN7J	70323	559, 560
TSN197F	70186	570, 589	TSN800A	70843	569, 570, 588, 589
TSN198H	70231	543	TSN802C	70807	545, 546, 549, 550, 551, 552, 553, 554, 555, 556, 558
TSN199J	70187	578, 581, 599, 602			559, 560, 561, 562, 565, 566, 567, 571, 572, 573, 574
TSN200K	70219	551			575, 576, 577, 578, 579, 580, 581, 591, 592, 593, 594
TSN201L	70625	543			595, 596, 597, 598, 599, 600, 601, 602, 603
TSN205R	70206	557, 558	TSN803D	70816	561, 562, 565, 566, 567, 571, 572, 573, 574, 575, 576
TSN207V	70185	570, 589			577, 591, 592, 593, 594, 595, 596, 597, 598
TSN217V	70203	543, 547	TSN804E	70841	578, 579, 580, 581, 599, 600, 601, 602
TSN219X	70635	546	TSN805F	70817	559, 560
TSN224P	70180	603	TSN807J	70821	556
TSN226E	70133	549	TSN809L	70820	557, 558, 563, 564
TSN227T	70336	543	TSN811N	70836	543, 544, 547
TSN23V	70167	556, 557, 558, 559, 560, 561, 562, 564, 565, 567, 568	TSN832A	70848	551, 552
		569, 570, 571, 572, 573, 575, 576, 577, 578, 579, 580	TSN833B	70847	551, 552
		581, 586, 587, 588, 589, 591, 592, 593, 595, 596, 597	TSN834C	70811	549, 550, 553, 554, 555
		598, 599, 600, 601, 602	TSYA13CX	90079	549, 550, 551, 552, 553, 554, 555, 582, 583, 584, 585
TSN251B	70612	555	TSYA14CB	90092	543, 547, 548, 553, 555, 582, 583
TSN35C	70192	568, 586	TSYA18AC	90114	548, 590, 603
TSN36B	70194	567, 575, 579, 595, 600	TSYA27BP	90089	552
TSN37A	70157	567, 568, 575, 579, 586, 595, 600	TSYA28BT	90127	557, 558, 561, 562, 563, 564, 565, 566, 567, 568, 570
TSN396B	70200	550			571, 572, 573, 574, 575, 576, 577, 578, 579, 580, 581
TSN398D	70640	552			586, 587, 589, 591, 592, 593, 594, 595, 596, 597, 598
TSN399E	70224	584			599, 600, 601, 602
TSN39W	70174	562, 570, 572, 573, 576, 578, 581, 587, 589, 592, 593	TSYA30DA	90095	544, 547
		596, 599, 602	TSYA31DB	90106	544, 545, 546, 548, 568, 574, 586, 594

dinex

INDEX

Truckmaster-DINEX

TSYA32DC	90120	546, 548
WLB8B	96102	565

SHELVOKE

Truckmaster	Dinex	Page
TER76T	24311	609
TFD16P	24311	609
TSD2H	31302	608
TSYA12CV	90067	607, 608
TSYA13CX	90079	609
TSYA14CB	90092	609

VOLVO

Truckmaster	Dinex	Page
LP 11B	93002	622, 629, 640
RCP3K	98489	644
RCP6G	98427	664, 676, 677, 679, 680, 684, 685
SYC28BT X 5	90130	667
TALP2B	80714	632, 633, 635
TALP4D	80646	648, 649, 650, 651, 660, 661
TDF174E	80905	619, 620, 624, 625, 630, 633, 634, 635, 641, 642, 643 645, 646, 647, 648, 650, 652
TDM30W	80155	615, 618, 619, 620, 624, 625, 630, 634, 635
TEXP22G	93002	622, 629, 640
TFC11CE	99328	662, 663, 664, 674, 675, 676, 677, 678, 679, 680, 682 683, 684, 685
TFC11CE	99328T	681
TFC40DD	99289	624, 625, 630, 631, 632, 633, 642, 643, 644, 652
TFC41DE	99302	621, 622, 626, 637, 638, 640, 678, 679, 680, 682
THDC1AA	99096	619, 620, 624, 625, 630, 631, 632, 633, 635, 641, 642 643, 644, 645, 646, 647, 652
THDC2AB	99108	637
THDC4AD	99120	641, 642, 646, 647, 648, 649, 650, 651, 652, 654, 655 657, 658, 659, 660, 661, 666, 668, 669, 670, 671, 672 673
TLD855Q	89900	615, 617, 618, 619, 620, 624, 625, 630, 631, 634, 635
TMC2AW	99903	678, 679, 681, 682
TSYA16AW	90102	622, 629, 640
TSYA32DC	90120	648, 649, 650, 651, 652, 655, 656, 658, 659, 660, 661 670, 671
TVO102J	80136	617
TVO103H	80137	617
TVO10A	80349	645
TVO118K	80215	641, 643
TVO119J	80160	615, 618

TVO11X	80201	645
TVO120H	80360	665
TVO12W	80202	645
TVO147T	80208	660, 661
TVO157D	80312	614
TVO185L	80848	641, 642, 643, 644, 645, 646, 647, 648, 649, 650, 651 652, 654, 655, 656, 657, 658, 659, 660, 661, 665, 667 670, 671, 672, 673
TVO188H	80189	619, 624, 625, 630
TVO189G	80348	619, 620, 624, 625, 630, 631, 632
TVO192C	80640	619, 620, 624, 625, 630
TVO193B	80378	619, 620, 624, 625, 630, 633, 634, 635
TVO194A	80286	619
TVO195X	80724	619, 620, 624, 625, 630, 634
TVO196W	80187	642, 643
TVO1P	80130	665
TVO210B	80664	668, 669, 670, 671
TVO211A	80657	668, 669, 670, 671
TVO212X	80632	668
TVO214V	80192	619, 625
TVO215T	80296	619
TVO216Q	80284	619, 624
TVO217P	80285	619
TVO218M	80299	620
TVO219L	80514	620
TVO220K	80515	620
TVO221J	80190	624, 625
TVO222H	80288	624, 625, 630, 633
TVO223G	80290	624, 625, 630, 631, 634, 635
TVO224E	80194	625, 630, 631
TVO225D	80289	625
TVO226C	80293	624, 625, 630, 633
TVO227B	80156	615, 618, 619, 630
TVO228A	80516	630, 631
TVO229X	80188	642, 643
TVO26B	80306	617
TVO2M	80131	646, 647, 652, 655, 656, 657, 658, 661, 665, 666, 667 668, 669, 670, 671, 672
TVO331X	80195	647, 652
TVO332W	80196	647, 652
TVO333V	80352	647
TVO334T	80265	655, 658
TVO335Q	80266	655, 658
TVO337M	80240	656
TVO338L	80241	656
TVO339K	80242	656
TVO340J	80243	656

Manufacturers part numbers are quoted for reference only.



INDEX**Truckmaster-DINEX**

TVO341H	80139	665	TVO454N	80404	676, 679, 684
TVO342G	80140	665	TVO455T	80406	675, 681
TVO343E	80278	667, 671	TVO456V	80646	648, 649, 650, 651, 660, 661
TVO344D	80278	667, 671	TVO457W	80263	661
TVO344D	80280	667	TVO458X	80180	641, 643
TVO345C	80270	667, 671	TVO460B	81127	636, 637
TVO346B	80320	665	TVO461C	80787	621, 626, 627, 636, 638
TVO347A	80298	620	TVO463E	80156	615, 618, 619, 630
TVO366W	81128	637	TVO464F	80639	615, 618, 619, 620, 624, 625, 630
TVO368T	80408	626, 636, 637	TVO482D	81224	646, 657
TVO374J	80895	646, 647, 652, 655, 656, 657, 658, 662, 663, 666, 667 668, 669, 670, 671, 672, 673, 674, 675, 676, 678, 679 681, 682, 683, 684	TVO493P	81129	626, 636, 637
			TVO494R	80194	625, 630, 631
TVO3L	80132	665	TVO4K	80346	666, 667
TVO406L	80208	660, 661	TVO505H	81272	621, 622, 627, 628, 638, 639
TVO419X	80316	616	TVO523H	80513	620, 631, 633
TVO420A	80351	648, 649, 650, 651, 660, 661	TVO524J	80374	646, 647, 657, 658
TVO421B	80111	613	TVO531T	80778	675
TVO422C	80311	613	TVO537C	80447	621, 622, 627, 628, 629, 638, 639, 640
TVO424E	81187	616	TVO543J	81278	627, 628, 638, 639
TVO425F	80220	616	TVO544K	81273	621, 622, 627, 628, 638, 639
TVO426H	81188	616	TVO545L	81154	649
TVO429L	80214	660	TVO554K	80633	668
TVO42C	80345	646, 652, 655, 656	TVO555H	80661	646, 647, 657, 658, 659, 668, 669, 670, 671
TVO430M	80205	648	TVO556E	80665	646, 647, 657, 658, 668, 669, 670, 671
TVO431N	80204	648	TVO557D	81200	662, 682
TVO432P	81150	649	TVO5J	80638	655, 666, 667
TVO433R	81152	649	TVO66Q	80332	641, 642
TVO434K	81132	674, 676, 681, 682, 683, 684	TVO67P	80331	665
TVO435T	80773	662, 663, 674, 678, 683	TVO68M	80317	641, 642
TVO436V	81134	663, 674, 676, 678, 679, 681, 683, 684	TVO6H	80334	615, 618, 619, 620, 624, 625, 630
TVO437W	80780	676, 679, 684	TVO74E	80173	666, 668, 671
TVO438X	80782	676, 679, 684	TVO75D	80211	666, 668, 671
TVO439A	80783	676, 679, 684	TVO76C	80637	652, 655, 656
TVO440B	81141	677	TVO7G	80330	665
TVO441C	81140	677	TVO802E	80833	614
TVO442D	81139	677	TVO803D	80950	613, 614, 615, 617, 618, 623, 644
TVO443E	81138	674, 676	TVO804C	80908	615, 618
TVO444F	81136	675, 681	TVO805B	80907	615, 618
TVO445G	80776	675, 681	TVO807X	80898	616, 619, 620, 624, 625, 630, 631, 632, 633, 634, 635
TVO447J	80203	648, 650	TVO808W	80905	619, 620, 624, 625, 630, 633, 634, 635, 641, 642, 643 645, 646, 647, 648, 650, 652
TVO448K	81133	662, 663, 664, 674, 675, 676, 677	TVO809V	80899	619, 620, 624, 625, 630, 631, 632
TVO450M	80401	662, 663, 674, 678, 681, 682, 683	TVO80W	80186	655, 658
TVO451N	80405	662, 663, 674, 675, 678, 682, 683	TVO810T	80916	620, 630
TVO452P	80407	677, 680, 685	TVO811Q	80917	620, 630
TVO453R	80403	675	TVO812P	80881	641, 642, 643, 644, 665, 666, 668, 669, 670, 671
TVO454K	80404	676, 679, 684	TVO813M	80893	641, 642, 643

dinex

INDEX

Truckmaster-DINEX

TVO814L	80892	641, 643, 644
TVO815K	80896	646, 647, 652, 654, 655, 656, 657, 658, 663
TVO816J	80895	646, 647, 652, 655, 656, 657, 658, 662, 663, 666, 667 668, 669, 670, 671, 672, 673, 674, 675, 676, 678, 679 681, 682, 683, 684
TVO817H	80900	645
TVO818G	80866	665
TVO819E	80897	666, 667, 668, 669, 670, 671, 672, 673
TVO81V	80185	654, 655, 656, 658
TVO820D	80813	613, 617
TVO820D	80951	641, 642, 643, 644
TVO825W	80910	621, 622, 626, 627, 628, 629, 636, 637, 638, 639, 640
TVO831T	80833	614
TVO834W	80921	662, 663, 664, 674, 675, 676, 677, 678, 679, 681, 682 683, 684, 685
TVO834X	80513	620, 631, 633
TVO83Q	80198	652
TVO842H	80935	626, 636, 637
TVO843J	80933	677
TVO844K	80924	662, 663, 674, 675, 681, 682
TVO84P	80197	652
TVO88J	80129	641, 643
TVO89H	80181	641, 643, 644
TVO8E	80341	668
TVO90G	80179	641, 643
TVO99T	80155	615, 618, 619, 620, 624, 625, 630, 634, 635
TVO99T	80157	646
TVO99T	80180	641, 643
WB11G	91101	614
WB25V	91114	647
WB8K	91075	617

MERCEDES-BENZ

Truckmaster	Dinex	Page
RCP2L	98476	1001
RCP3K	98489	944, 993
RCP4J	98402	1003, 1012, 1033, 1041
TBC7AP	50800	747, 750, 751, 753, 783, 785, 786, 787, 788, 790, 808 811, 812, 815, 820, 821, 825, 826, 827, 853, 857, 858 904, 907, 945, 947, 954, 955, 958, 988, 989, 990, 991 993, 994, 995, 1004, 1006, 1011
TFC39DC	99276	954, 955, 958, 988, 991, 1004, 1006, 1011
TFD801B	50945	728, 1042, 1044, 1046, 1061, 1071, 1127, 1128, 1133
TFD804E	50927	1052, 1053, 1058, 1060, 1061, 1062, 1066, 1067, 1068 1069, 1070, 1071, 1134, 1135
TMC127SS	99925	1137

TMZ10B	50356	745, 1048, 1049, 1059, 1072
TMZ116D	50217	746, 747, 748, 749, 750, 751, 752, 753, 754, 755, 756 757, 758, 759, 760, 761, 762, 766, 773, 774, 782, 783 784, 785, 786, 787, 788, 789, 790, 791, 796, 797, 798 799, 800, 801, 805, 808, 809, 810, 811, 812, 813, 814 815, 816, 818, 819, 823, 824, 828, 833, 834, 835, 836 851, 852, 854, 855, 856, 860, 862, 863, 864, 865, 866 867, 868, 870, 872, 873, 874, 876, 879, 880, 881, 882 883, 884, 885, 886, 887, 888, 889, 890, 891, 892, 893 894, 896, 897, 898, 900, 902, 903, 905, 906, 919, 920 921, 922, 923, 926, 928, 929, 930, 931, 933, 934, 942 945, 946, 947, 948, 949, 950, 951, 952, 956, 957, 959 961, 962, 965, 966, 978, 980, 981, 983, 987, 989, 990 992, 994, 995, 998, 999, 1001, 1003, 1005, 1007, 1009 1010, 1012, 1018, 1019, 1020, 1022, 1024, 1025, 1026 1027, 1028, 1029, 1030, 1033, 1121, 1122
TMZ117C	50218	746, 747, 748, 749, 750, 751, 752, 753, 754, 755, 756 757, 758, 759, 760, 761, 762, 766, 773, 774, 782, 783 784, 785, 786, 787, 788, 789, 790, 791, 796, 797, 798 799, 800, 801, 805, 808, 809, 810, 811, 812, 813, 814 815, 816, 818, 819, 823, 824, 828, 833, 834, 835, 836 851, 852, 854, 855, 856, 860, 862, 863, 864, 865, 866 867, 868, 870, 872, 873, 874, 876, 879, 880, 881, 882 883, 884, 885, 886, 887, 888, 889, 890, 891, 892, 893 894, 896, 897, 898, 900, 902, 903, 905, 906, 919, 920 921, 922, 923, 926, 928, 929, 930, 931, 933, 934, 942 945, 946, 947, 948, 949, 950, 951, 952, 956, 957, 959 961, 962, 965, 966, 976, 978, 980, 981, 983, 987, 989 990, 992, 994, 995, 998, 999, 1003, 1005, 1007, 1009 1010, 1012, 1018, 1019, 1020, 1022, 1025, 1026, 1027 1028, 1029, 1030, 1121, 1122
TMZ119A	51297	746, 782, 862, 863, 867, 868
TMZ11A	51648	1048, 1059
TMZ120X	51296	746, 782, 862, 863, 867, 868
TMZ121W	51787	746, 862, 863, 867, 868, 1121, 1122
TMZ122V	50282	929
TMZ123T	50281	929
TMZ124Q	50749	929, 930, 931, 933, 934, 938, 939
TMZ125P	50748	929, 930, 931, 933, 934, 938, 939
TMZ126M	50298	930
TMZ127L	50297	930
TMZ128K	50111	730
TMZ129J	50112	730, 733
TMZ130H	50750	729, 730, 733
TMZ131G	51281	1052, 1061, 1064, 1065, 1067, 1069, 1070
TMZ132E	50363	1063, 1064, 1065, 1066, 1067, 1069, 1070
TMZ133D	53643	1064, 1065, 1067, 1069, 1070

Manufactures part numbers are quoted for reference only



INDEX

Truckmaster-DINEX

TMZ134C	50293	1053, 1060, 1063, 1065, 1066		
TMZ134C	52121	1052, 1061, 1064, 1065, 1067, 1069, 1070		
TMZ135B	50113	731, 732, 735, 738, 740		
TMZ136A	50105	731, 732, 735, 738, 740, 743		
TMZ137X	50114	731, 732, 735, 738, 740		
TMZ13W	50362	764, 765, 776, 781, 802, 803, 804, 943, 944		
TMZ141Q	51179	751, 787, 788, 790, 811, 812		
TMZ142P	51178	751, 787, 811, 812		
TMZ143M	50658	750, 763, 765, 768, 776, 780, 783, 786, 804, 808, 815		
		820, 861, 870, 871, 943, 945, 947, 951		
TMZ144L	50763	751, 788, 790, 811, 812, 818, 821		
TMZ145K	51616	819, 824		
TMZ145K	53274	1129, 1130		
TMZ146J	50137	825, 826, 827, 853, 857, 858, 859, 904, 907, 954, 955		
		958, 988, 991, 992, 993, 1004, 1006, 1011		
TMZ147H	50202	827, 858, 907, 1011		
TMZ148G	50124	825, 857, 904, 954, 988, 991, 992		
TMZ149E	50123	825, 857, 904, 954, 988, 991, 992		
TMZ14V	51177	764, 765, 776, 802, 804, 943		
TMZ150D	50201	827, 853, 858, 907, 1011		
TMZ151C	50621	827, 858, 881, 907, 954, 1004, 1006, 1011		
TMZ152B	50278	834, 835, 852, 885, 892, 893, 900, 903, 906, 921, 922		
		923, 926, 961, 965, 978, 999, 1022		
TMZ153A	50279	833, 834, 835, 852, 885, 892, 893, 900, 903, 906, 921		
		922, 923, 926, 961, 965, 978, 999, 1022		
TMZ154X	50653	830, 831, 833, 834, 852, 885, 893, 900, 901, 902, 905		
		913, 920, 921, 922, 923, 924, 925, 926, 998, 999, 1000		
		1022		
TMZ155W	51201	839, 840, 841, 843, 845, 847, 849, 909, 911, 912, 914		
		915, 916, 917, 967, 970, 976, 977, 1015, 1017, 1034		
TMZ156V	51202	839, 840, 841, 843, 845, 847, 849, 909, 911, 912, 914		
		915, 916, 917, 967, 970, 976, 977, 1015, 1017, 1034		
TMZ157T	51125	939, 979, 986, 996, 997, 1002, 1031, 1032, 1037, 1038		
		1039, 1040, 1041, 1073, 1075, 1077, 1078, 1079, 1080		
		1089, 1090, 1091, 1092, 1093, 1094, 1095, 1096, 1097		
		1098, 1099, 1100, 1101, 1102, 1103, 1104, 1105, 1106		
		1107, 1108, 1110, 1111, 1112, 1113, 1114, 1118, 1119		
		1120, 1123, 1124, 1125, 1126		
TMZ158Q	51205	1118, 1119, 1120		
TMZ158Q	51206	1118, 1119, 1120		
TMZ159P	51205	1118, 1119, 1120		
TMZ159P	51206	1118, 1119, 1120		
TMZ15T	51170	745, 763, 764, 765, 767, 768, 776, 780, 781, 802, 803		
		804, 839, 840, 841, 843, 845, 847, 849, 861, 869, 870		
		871, 877, 878, 909, 911, 912, 914, 915, 916, 917, 936		
		937, 938, 943, 944, 967, 968, 969, 970, 977, 1013, 1015		
		1017, 1034, 1081, 1082, 1083, 1084, 1085, 1086, 1087		
		1088, 1109, 1115, 1116, 1117		
TMZ160M	51126	939, 979, 986, 996, 997, 1002, 1031, 1032, 1037, 1038		
		1039, 1040, 1041, 1073, 1074, 1075, 1077, 1078, 1079		
		1080, 1089, 1090, 1091, 1092, 1093, 1094, 1095, 1096		
		1097, 1098, 1099, 1100, 1101, 1102, 1103, 1104, 1105		
		1106, 1107, 1108, 1110, 1111, 1112, 1113, 1114, 1118		
		1119, 1120, 1123, 1124, 1125, 1126		
TMZ161L	52657	986, 1118, 1120		
TMZ162K	50408	986, 1118, 1120		
TMZ163J	52143	763, 768, 780, 861, 870, 871		
TMZ164H	51298	763, 768, 780, 861, 870, 871		
TMZ168C	52107	1013, 1081, 1083, 1085, 1086, 1088		
TMZ169B	50188	1013, 1081, 1083, 1085, 1086, 1088		
TMZ16Q	50277	745, 763, 764, 765, 767, 768, 776, 780, 781, 802, 803		
		804, 839, 840, 841, 843, 845, 847, 849, 861, 869, 870		
		871, 877, 878, 909, 911, 912, 914, 915, 916, 917, 936		
		937, 938, 943, 944, 967, 968, 969, 970, 976, 977, 1013		
		1015, 1017, 1034, 1081, 1082, 1083, 1084, 1085, 1086		
		1087, 1088, 1109, 1115, 1116, 1117		
TMZ170A	52103	1102, 1104, 1105, 1110, 1117		
TMZ171X	52104	1102, 1103, 1104, 1105, 1110, 1117		
TMZ174T	51182	949, 950		
TMZ175Q	51641	810, 822, 949		
TMZ176P	51183	949, 950		
TMZ177M	51791	810, 822, 949		
TMZ178L	50231	747, 750, 753, 783, 785, 786, 808, 815, 945, 947, 951		
TMZ179K	50230	747, 750, 753, 783, 785, 786, 788, 790, 808, 812, 815		
		947, 951		
TMZ17P	51176	764, 765, 776, 781, 802, 804, 943, 944		
TMZ180J	52292	1109		
TMZ182G	50424	1109		
TMZ183E	52291	1109		
TMZ184D	50254	869, 1013, 1081, 1082, 1083, 1084, 1085, 1086, 1088		
		1109, 1117		
TMZ185C	52290	1109		
TMZ187A	52792	1109		
TMZ188X	52156	1113		
TMZ189W	50422	1113		
TMZ190V	52155	1113		
TMZ191T	52659	1113		
TMZ192Q	52660	1113		
TMZ193P	52106	1101, 1103, 1104, 1105, 1106, 1108, 1110, 1117		
TMZ194M	52105	1101, 1103, 1104, 1105, 1106, 1108, 1110, 1117		
TMZ195L	51272	1026, 1027		
TMZ196K	50400	747		
TMZ197J	51270	1026, 1027		
TMZ198H	50761	748, 749, 754, 755, 757, 759, 760, 761, 762, 773, 774		



INDEX

Truckmaster-DINEX

TMZ35M	50326	734, 736, 737, 739, 741, 742, 754, 810, 813, 822, 949 950, 1044, 1045	TMZ406P	99763	731, 732, 735
TMZ362H	50216	828, 833, 834, 835, 836, 860, 890, 891, 892, 893, 897 898, 900, 902, 903, 905, 906, 922, 956, 957, 959, 961 962, 965, 966, 987, 989, 990, 992, 998, 999, 1003, 1005 1007, 1012	TMZ40G	50360	728, 756, 757, 758, 759, 760, 761, 762, 766, 773, 774 796, 797, 798, 799, 800, 801, 805, 942, 1046
TMZ364K	52766	1049, 1059, 1071	TMZ41E	51129	728
TMZ368P	50397	1013	TMZ42D	51128	728
TMZ369R	50390	939	TMZ43C	50765	1047
TMZ36L	50315	769, 770, 771, 772, 775, 777, 778, 779, 792, 793, 794 795, 806, 807, 817, 940, 941, 953	TMZ441N	53260	1042
TMZ370T	50176	825, 826, 827, 853, 857, 858, 859, 904, 907, 954, 955 958, 988, 991, 993, 1004, 1006, 1011	TMZ443R	52748	1031
TMZ371V	50177	825, 826, 827, 853, 857, 858, 859, 904, 907, 954, 955 958, 988, 991, 993, 1004, 1006, 1011	TMZ445V	52261	1002
TMZ372W	50372	1043	TMZ453F	50431	1002
TMZ375B	50292	929, 946, 1026, 1027, 1028	TMZ455H	50399	763, 767, 768, 780, 861, 871
TMZ376C	50291	929, 945, 946, 1026, 1027, 1028	TMZ458L	52176	1043, 1047, 1061, 1062, 1071
TMZ379F	53606	829, 835, 837, 838, 839, 842, 843, 844, 846, 847, 848 849, 850, 903, 906, 908, 909, 910, 911, 918, 960, 961 964, 965, 967, 970, 972, 973, 974, 975, 976, 977, 978 982, 1000, 1016, 1017	TMZ463T	50466	1131
TMZ37K	50317	787, 811, 812, 821, 825, 826, 827, 853, 857, 858, 881 904, 907, 954, 955, 988, 991, 993, 1006, 1011	TMZ464V	50385	814, 949, 950
TMZ380G	50289	756, 757, 762, 766, 796, 797, 799, 805	TMZ46X	50336	724
TMZ381H	50290	762, 766, 805	TMZ475H	52254	1031
TMZ383K	51779	734, 736, 737, 739, 741, 742, 769, 771, 772, 775, 777 779, 794, 795, 806	TMZ476E	50219	833, 891, 902, 905, 920, 956, 998
TMZ384L	50306	958, 1004	TMZ47W	50364	746, 752, 782, 784, 789, 791, 809, 816, 819, 823, 824 856, 862, 863, 867, 868, 876, 946, 948, 952, 1027, 1121 1122
TMZ385M	52253	1030	TMZ4D	50753	726
TMZ386N	51792	1119	TMZ51P	53712	1046
TMZ387P	51127	877, 1081, 1084, 1085, 1086, 1088	TMZ520Y	50829	718
TMZ388R	52108	877, 1081, 1084, 1085, 1086, 1088	TMZ52M	53713	1046
TMZ389T	52252	1030	TMZ535N	52230	718
TMZ38J	51134	1046	TMZ537R	54108	1127
TMZ391W	52132	1073, 1074, 1075, 1076, 1079	TMZ538T	53100	1127, 1128
TMZ393A	52779	1074, 1076, 1079	TMZ539A	50461	1129
TMZ394B	52133	1073, 1074, 1075, 1076, 1079	TMZ543E	53736	1128
TMZ395C	52134	1073, 1074, 1075, 1076	TMZ544G	53241	1127
TMZ396D	52781	1074, 1076, 1079	TMZ545H	53242	1127, 1128
TMZ398F	50404	1031, 1073, 1074, 1075, 1076, 1077, 1078, 1079, 1111	TMZ546J	53277	1129, 1130
TMZ399G	53217	1111	TMZ547K	53281	1131, 1132
TMZ39H	51133	1046, 1047	TMZ548L	53276	1131, 1132
TMZ3E	50285	712, 714, 723, 725, 726	TMZ550N	50450	1136
TMZ400H	52785	1111	TMZ550N	50452	1136
TMZ403L	52780	1074, 1076, 1079	TMZ551P	53253	1136, 1139
TMZ404M	53221	1073, 1074, 1075, 1076, 1079	TMZ552Q	53252	1136, 1139
			TMZ553R	53254	1136, 1139
			TMZ556E	54617	1128
			TMZ56H	51627	736, 739, 769, 771, 775, 777, 779, 794, 795, 806, 817
			TMZ57G	50608	734, 736, 737, 739, 740, 741, 742, 744, 772, 792, 793 795, 806, 807, 817, 941, 953
			TMZ58E	50169	769, 770, 771, 772, 775, 777, 778, 779, 792, 794, 795 806, 807, 817, 940, 941, 953
			TMZ59D	50167	769, 770, 771, 772, 775, 777, 778, 779, 792, 793, 794 795, 806, 807, 817, 940, 941, 953



INDEX

Truckmaster-DINEX

Manufactures part numbers are quoted for reference only.

TMZ5C	50754	726
TMZ60C	50172	769, 775, 778, 779, 792, 794, 795, 806, 807, 817, 940 941, 953
TMZ61B	50184	734, 736, 737, 739, 741, 742
TMZ62A	50107	734, 736, 737, 739, 741, 742, 744
TMZ63X	50207	734, 736, 737, 739, 741, 742
TMZ65V	50340	750, 751, 753, 783, 785, 786, 788, 790, 808, 811, 812 815, 818, 820, 821, 854, 855, 879, 880, 886, 887, 945 947, 951
TMZ6B	50755	726
TMZ7A	50726	711, 713, 715, 716, 721, 722, 725
TMZ800X	50810	746, 747, 748, 749, 750, 751, 752, 753, 754, 755, 756 757, 758, 759, 760, 761, 762, 766, 773, 774, 781, 782 783, 784, 785, 786, 787, 788, 789, 790, 791, 796, 797 798, 799, 800, 801, 805, 808, 809, 810, 811, 812, 813 814, 815, 816, 818, 819, 823, 824, 828, 833, 834, 835 836, 851, 852, 854, 855, 856, 860, 862, 863, 864, 865 866, 867, 868, 870, 872, 873, 874, 876, 879, 880, 881 882, 883, 884, 885, 886, 887, 888, 889, 890, 891, 892 893, 894, 896, 897, 898, 900, 902, 903, 905, 906, 919 920, 921, 922, 923, 926, 928, 929, 930, 931, 933, 934 942, 945, 946, 947, 948, 949, 950, 951, 952, 956, 957 959, 961, 962, 965, 966, 978, 980, 981, 983, 987, 989 990, 992, 994, 995, 998, 999, 1001, 1003, 1005, 1007 1009, 1010, 1012, 1018, 1019, 1020, 1022, 1024, 1025 1026, 1027, 1028, 1029, 1030, 1121, 1122, 1127, 1129 1130, 1133
TMZ801W	50852	745, 763, 764, 765, 767, 768, 776, 780, 802, 803, 804 839, 840, 841, 843, 845, 847, 849, 861, 869, 870, 871 877, 878, 909, 911, 912, 914, 916, 917, 936, 937, 938 943, 944, 967, 968, 969, 970, 977, 1013, 1015, 1017, 1033 1034, 1081, 1082, 1083, 1084, 1085, 1086, 1087, 1088 1109, 1115, 1116, 1117, 1131, 1132, 1134, 1135
TMZ802V	50849	939, 979, 986, 996, 997, 1002, 1031, 1032, 1037, 1038 1039, 1040, 1041, 1073, 1075, 1077, 1078, 1079, 1080 1089, 1090, 1091, 1092, 1093, 1094, 1095, 1096, 1097 1098, 1099, 1100, 1101, 1102, 1103, 1104, 1105, 1106 1107, 1108, 1110, 1111, 1112, 1113, 1114, 1118, 1119 1120, 1123, 1124, 1125, 1126
TMZ804B	50874	750, 751, 753, 773, 774, 776, 783, 785, 786, 787, 788 790, 796, 800, 801, 808, 810, 811, 812, 815, 818, 820 821, 822, 942, 945, 947, 949, 950, 951, 994, 995
TMZ805C	50924	745, 1048, 1049, 1050, 1051, 1052, 1053, 1054, 1055 1056, 1057, 1058, 1059, 1060, 1061, 1062, 1063, 1064 1065, 1066, 1067, 1068, 1069, 1070, 1071, 1072, 1132 1134, 1135
TMZ805C	99794	764, 776, 780, 802, 804, 829, 830, 832, 833, 834, 835

		837, 838, 839, 840, 841, 842, 843, 844, 845, 846, 847 848, 849, 850, 852, 861, 869, 870, 871, 878, 885, 891 892, 893, 900, 901, 902, 903, 905, 906, 908, 909, 910 911, 912, 913, 914, 915, 916, 917, 918, 920, 921, 922 923, 924, 925, 926, 929, 930, 931, 932, 933, 934, 935 936, 937, 938, 944, 956, 959, 960, 961, 963, 964, 965 966, 967, 968, 969, 970, 971, 972, 973, 975, 976, 977 978, 979, 982, 983, 984, 985, 995, 998, 999, 1000, 1001 1014, 1015, 1016, 1017, 1022, 1034, 1035, 1052, 1060 1062, 1087, 1109, 1115, 1116
TMZ806D	50872	750, 751, 753, 757, 762, 764, 774, 785, 786, 788, 808 810, 811, 812, 820, 821, 822, 943, 945, 947, 949, 950 994, 995
TMZ807E	99704	829, 830, 831, 832, 833, 834, 835, 837, 838, 839, 841 842, 843, 844, 846, 847, 848, 849, 850, 852, 877, 899 939, 964, 965, 967, 970, 972, 973, 974, 975, 976, 977 978, 979, 982, 986, 996, 997, 1002, 1013, 1016, 1028 1030, 1032, 1033, 1037, 1038, 1039, 1040, 1041, 1075 1076, 1077, 1078, 1079, 1080, 1081, 1082, 1083, 1084 1085, 1086, 1088, 1089, 1090, 1091, 1092, 1093, 1094 1095, 1096, 1097, 1098, 1099, 1100, 1101, 1102, 1103 1104, 1105, 1106, 1107, 1108, 1110, 1112, 1114, 1117 1118, 1119, 1120, 1123, 1124, 1125, 1126
TMZ808F	50867	750, 751, 753, 756, 757, 758, 759, 760, 761, 762, 764 765, 766, 773, 774, 776, 781, 783, 785, 786, 787, 788 790, 797, 798, 799, 802, 803, 804, 805, 808, 810, 811 812, 815, 818, 820, 821, 822, 942, 943, 944, 945, 947 949, 950, 951, 994, 995, 1048, 1049, 1050, 1051, 1052 1054, 1056, 1058, 1060, 1063, 1066, 1068
TMZ809G	99789	746, 747, 750, 751, 752, 753, 763, 765, 767, 768, 781 782, 783, 784, 785, 786, 787, 788, 789, 790, 791, 803 808, 809, 811, 812, 815, 816, 818, 819, 820, 821, 823 824, 825, 826, 827, 830, 831, 833, 834, 852, 853, 854 855, 856, 857, 858, 859, 862, 863, 867, 868, 876, 879 880, 881, 884, 886, 887, 888, 891, 892, 893, 901, 904 905, 907, 913, 920, 921, 922, 923, 924, 925, 939, 943 944, 945, 946, 947, 948, 951, 952, 954, 955, 956, 958 966, 988, 991, 993, 994, 995, 1000, 1004, 1006, 1011 1022, 1027, 1048, 1049, 1050, 1051, 1052, 1053, 1054 1055, 1056, 1057, 1058, 1059, 1060, 1062, 1063, 1064 1065, 1066, 1067, 1068, 1069, 1070, 1071, 1072, 1107 1113, 1121, 1122, 1131, 1132, 1135
TMZ810H	99778	736, 737, 738, 739, 740, 741, 742, 746, 747, 750, 751 752, 753, 769, 770, 771, 772, 775, 777, 778, 779, 782 783, 784, 785, 786, 787, 788, 789, 790, 791, 792, 793 794, 806, 807, 808, 809, 811, 812, 815, 816, 817, 818 819, 820, 821, 823, 824, 825, 826, 827, 828, 836, 851



1284 Manufactures part numbers are quoted for reference only

INDEX

Truckmaster-DINEX

		853, 854, 855, 856, 857, 858, 859, 860, 862, 863, 867							
		868, 873, 874, 875, 876, 879, 880, 881, 883, 884, 886							
		887, 888, 889, 890, 894, 895, 896, 897, 898, 904, 907							
		919, 927, 940, 945, 946, 947, 948, 951, 952, 955, 957							
		958, 962, 980, 981, 987, 988, 989, 990, 991, 992, 993							
		995, 1003, 1004, 1005, 1006, 1007, 1008, 1009, 1010							
		1011, 1012, 1018, 1019, 1020, 1021, 1023, 1024, 1025							
		1026, 1028, 1029, 1036, 1043, 1047, 1050, 1051, 1061							
		1062, 1121, 1122							
TMZ813L	99765	729, 730, 731, 732, 733, 735, 738, 740, 743, 769, 770							
		771, 772, 775, 777, 778, 779, 792, 793, 794, 795, 806							
		807, 817, 940, 941, 953, 1071, 1127							
TMZ814M	99710	829, 830, 831, 832, 833, 834, 835, 837, 838, 839, 840							
		841, 842, 843, 844, 845, 846, 847, 848, 849, 850, 852							
		891, 892, 893, 899, 900, 901, 902, 903, 905, 906, 908							
		909, 910, 911, 912, 913, 914, 915, 916, 917, 918, 920							
		921, 922, 923, 924, 925, 926, 956, 959, 960, 961, 963							
		964, 965, 966, 967, 968, 969, 970, 971, 972, 973, 975							
		976, 977, 978, 982, 983, 984, 985, 998, 999, 1000, 1002							
		1014, 1015, 1016, 1017, 1022, 1034, 1035, 1074, 1076							
		1077, 1078, 1079, 1111							
TMZ816P	99730	986, 1093, 1118, 1119, 1120, 1123, 1124, 1136, 1137							
		1139, 1140							
TMZ822R	51834	929, 930, 931, 932, 933, 934, 1109							
TMZ823T	50873	802, 803, 804, 805, 808, 812, 815, 818, 820, 931, 944							
		945, 947, 949, 950, 951, 994, 995							
TMZ824V	99750	710, 711, 712, 713, 714, 715, 716, 717, 718, 720, 721							
		722, 723, 724, 725							
TMZ825W	50850	711, 713, 714, 715, 716, 721, 725, 726							
TMZ826X	50915	727, 729, 730, 731, 732, 733, 735, 740, 742, 743							
TMZ827A	51800	1027							
TMZ830E	99775	728, 736, 737, 739, 741, 742, 744, 748, 749, 754, 755							
		756, 757, 758, 759, 760, 761, 762, 766, 773, 774, 796							
		797, 798, 799, 800, 801, 805, 810, 813, 814, 822, 828							
		836, 851, 860, 865, 869, 872, 873, 874, 875, 878, 882							
		883, 889, 890, 894, 895, 896, 897, 919, 929, 930, 931							
		932, 933, 934, 935, 936, 937, 938, 942, 943, 949, 950							
		954, 957, 962, 980, 981, 987, 989, 990, 992, 994, 1003							
		1005, 1007, 1008, 1009, 1010, 1012, 1018, 1019, 1020							
		1021, 1023, 1024, 1025, 1026, 1028, 1036, 1042, 1043							
		1044, 1045, 1046, 1047, 1048, 1049, 1052, 1053, 1055							
		1057, 1058, 1059, 1061, 1062, 1072, 1087, 1109, 1115							
		1116, 1128, 1129, 1130							
TMZ833H	99720	986, 996, 997, 1013, 1037, 1038, 1039, 1085, 1086, 1091							
		1093, 1118, 1119, 1120, 1123, 1125, 1126							
TMZ834J	50945	728, 1042, 1044, 1046, 1061, 1071, 1127, 1128, 1133							
TMZ834J	99780	734, 899, 994, 1003, 1012							
TMZ835P	50912	717, 718, 724, 728, 1042, 1044, 1045, 1046, 1047							
TMZ852W	50904	710, 711, 712, 713, 714, 715, 719, 720, 721, 722, 723							
		725, 726, 727, 729, 730, 733, 1043, 1048, 1049, 1050							
		1053, 1059, 1060, 1063, 1064, 1065, 1066, 1067, 1069							
		1070, 1071, 1072							
TMZ853V	50857	1048, 1049, 1050, 1053, 1059, 1060, 1063, 1065, 1066							
TMZ854T	50859	1048, 1049, 1050, 1053, 1059, 1060, 1063, 1065, 1066							
TMZ855Q	50860	870, 1051, 1052, 1055, 1057, 1058, 1059, 1061, 1062							
		1064, 1065, 1067, 1068, 1069, 1070, 1071, 1072							
TMZ857M	50913	763, 764, 765, 767, 768, 780, 781, 802, 803, 804, 837							
		838, 839, 840, 841, 842, 843, 844, 845, 846, 847, 848							
		849, 850, 861, 870, 871, 899, 908, 909, 910, 911, 912							
		913, 914, 915, 916, 917, 921, 923, 926, 935, 936, 937							
		938, 943, 944, 964, 967, 968, 969, 970, 971, 972, 973							
		974, 975, 976, 977, 985, 1014, 1015, 1016, 1017, 1034							
		1035, 1052, 1053, 1058, 1060, 1061, 1062, 1063, 1064							
		1065, 1066, 1067, 1068, 1069, 1070, 1071							
TMZ858L	50903	734, 736, 737, 738, 739, 741, 744, 746, 747, 748, 749							
		750, 751, 752, 753, 754, 755, 756, 757, 758, 759, 760							
		761, 762, 766, 769, 770, 771, 772, 773, 774, 775, 776							
		777, 778, 779, 782, 783, 784, 785, 786, 787, 788, 789							
		790, 791, 792, 793, 794, 795, 796, 797, 798, 799, 800							
		801, 805, 806, 807, 808, 809, 810, 811, 812, 813, 814							
		815, 816, 817, 818, 819, 820, 821, 822, 823, 824, 825							
		826, 827, 828, 829, 830, 831, 832, 833, 834, 835, 836							
		851, 852, 853, 854, 855, 856, 857, 858, 859, 860, 862							
		863, 864, 866, 867, 868, 869, 872, 873, 874, 875, 876							
		878, 879, 880, 881, 882, 883, 884, 885, 886, 887, 888							
		889, 890, 891, 892, 893, 894, 895, 896, 897, 898, 900							
		901, 902, 903, 904, 905, 906, 907, 918, 919, 920, 922							
		924, 925, 927, 928, 929, 930, 931, 932, 933, 934, 940							
		941, 942, 945, 946, 947, 948, 949, 950, 951, 952, 953							
		954, 955, 956, 957, 958, 959, 960, 961, 962, 963, 965							
		966, 978, 980, 981, 982, 983, 984, 987, 988, 989, 990							
		991, 992, 993, 994, 995, 998, 999, 1000, 1003, 1004, 1005							
		1006, 1007, 1008, 1009, 1010, 1011, 1012, 1013, 1018							
		1019, 1020, 1021, 1022, 1023, 1024, 1025, 1026, 1027							
		1028, 1029, 1036, 1081, 1082, 1083, 1084, 1085, 1086							
		1087, 1088, 1115, 1116, 1117, 1121, 1122							
TMZ859K	50870	746, 752, 782, 784, 789, 791, 809, 816, 819, 823, 824							
		862, 863, 867, 868, 946, 948, 952, 1073, 1074, 1075, 1076							
		1077, 1078, 1079, 1111, 1121, 1122							
TMZ85P	50287	711, 713, 721, 722, 725, 726							
TMZ860J	50807	829, 830, 831, 832, 833, 834, 835, 837, 838, 839, 840							
		841, 842, 843, 844, 845, 846, 847, 848, 849, 850, 852							
		854, 855, 856, 879, 880, 881, 884, 885, 886, 887, 888							
		891, 892, 893, 900, 901, 902, 903, 905, 906, 908, 909							



dinex

INDEX

Truckmaster-DINEX

Manufactures part numbers are quoted for reference only

		910, 911, 912, 913, 914, 915, 916, 917, 918, 920, 921					
		922, 923, 924, 925, 926, 956, 959, 960, 961, 963, 964					
		965, 966, 967, 968, 969, 970, 971, 972, 973, 974, 975					
		976, 977, 978, 982, 983, 984, 985, 986, 998, 999, 1000					
		1014, 1015, 1016, 1017, 1022, 1034, 1035, 1118, 1119					
		1120, 1123					
TMZ861H	51806	763, 767, 768, 780, 861, 864, 865, 866, 871, 872					
TMZ861H	51819	864, 866, 872					
TMZ862G	50917	745, 763, 764, 765, 767, 768, 780, 781, 802, 803, 804					
		839, 840, 841, 843, 845, 847, 849, 861, 869, 870, 871					
		877, 878, 909, 911, 912, 914, 916, 917, 935, 936, 937					
		938, 944, 967, 968, 969, 970, 977, 1013, 1015, 1017, 1033					
		1034, 1081, 1082, 1083, 1084, 1085, 1086, 1087, 1088					
		1109, 1115, 1116, 1117					
TMZ863E	51801	876, 877, 1013, 1026, 1028, 1030, 1037, 1038, 1039, 1081					
		1082, 1083, 1084, 1085, 1086, 1088, 1092, 1093, 1101					
		1102, 1103, 1104, 1105, 1106, 1108, 1110, 1112, 1114					
		1117					
TMZ864D	50813	828, 836, 851, 860, 873, 874, 875, 883, 889, 890, 894					
		895, 896, 897, 919, 929, 930, 931, 932, 933, 934, 935					
		936, 937, 938, 939, 957, 962, 980, 981, 987, 992, 1003					
		1005, 1007, 1008, 1009, 1010, 1012, 1018, 1019, 1020					
		1021, 1023, 1024, 1025, 1036, 1087, 1107, 1109, 1113					
		1115, 1116					
TMZ866B	50916	939, 979, 986, 996, 997, 1002, 1031, 1032, 1037, 1038					
		1039, 1040, 1041, 1073, 1075, 1077, 1078, 1079, 1080					
		1089, 1090, 1091, 1092, 1093, 1094, 1095, 1096, 1097					
		1098, 1099, 1100, 1101, 1102, 1103, 1104, 1105, 1106					
		1107, 1108, 1110, 1111, 1112, 1113, 1114, 1118, 1119					
		1120, 1123, 1124, 1125, 1126					
TMZ867A	50914	710, 711, 712, 713, 714, 721, 722, 723, 727, 729					
TMZ868X	50821	810, 822, 949, 950					
TMZ869W	50827	746, 747, 748, 749, 750, 751, 752, 753, 754, 755, 756					
		757, 758, 759, 760, 761, 762, 766, 773, 774, 776, 782					
		783, 784, 785, 786, 787, 788, 789, 790, 791, 796, 797					
		798, 799, 800, 801, 805, 808, 809, 810, 811, 812, 813					
		814, 815, 816, 818, 819, 823, 824, 828, 833, 834, 835					
		836, 851, 852, 854, 855, 856, 860, 862, 863, 864, 865					
		866, 867, 868, 872, 873, 874, 876, 879, 880, 881, 882					
		883, 884, 885, 886, 887, 888, 889, 890, 891, 892, 893					
		894, 896, 897, 898, 900, 902, 903, 905, 906, 919, 920					
		921, 922, 923, 926, 928, 929, 930, 931, 932, 933, 934					
		942, 945, 946, 947, 948, 949, 950, 951, 952, 956, 957					
		959, 961, 962, 965, 966, 978, 980, 987, 989, 990, 992					
		994, 995, 998, 999, 1003, 1005, 1007, 1009, 1010, 1012					
		1018, 1019, 1020, 1022, 1024, 1025, 1026, 1027, 1028					
		1029, 1030, 1061, 1062, 1071, 1121, 1122					
TMZ86M	50305	711, 715, 716, 721, 725, 726					
TMZ870V	50858	1048, 1050, 1053, 1060, 1063, 1065, 1066					
TMZ871T	50809	731, 732, 734, 735, 736, 737, 738, 739, 740, 741, 742					
		747, 748, 749, 750, 751, 753, 754, 755, 756, 757, 758					
		759, 760, 761, 762, 764, 765, 766, 769, 770, 771, 772					
		773, 774, 775, 776, 777, 778, 779, 781, 783, 785, 786					
		787, 788, 790, 792, 793, 794, 795, 796, 797, 798, 799					
		800, 801, 802, 803, 804, 805, 806, 807, 808, 810, 811					
		812, 813, 814, 815, 817, 818, 820, 821, 822, 829, 830					
		831, 832, 833, 834, 835, 837, 838, 839, 840, 841, 842					
		843, 844, 845, 846, 847, 848, 849, 850, 852, 865, 869					
		873, 878, 882, 885, 891, 892, 893, 896, 898, 900, 901					
		902, 903, 905, 906, 908, 909, 910, 911, 912, 913, 914					
		915, 916, 917, 918, 920, 921, 922, 923, 924, 925, 926					
		929, 930, 931, 932, 933, 934, 935, 936, 937, 939, 940					
		941, 942, 943, 944, 945, 947, 949, 950, 951, 953, 956					
		959, 960, 961, 963, 964, 965, 966, 967, 968, 969, 970					
		971, 972, 973, 974, 975, 976, 977, 978, 979, 982, 983					
		984, 985, 986, 994, 995, 998, 999, 1000, 1007, 1010, 1014					
		1015, 1016, 1017, 1018, 1022, 1024, 1034, 1035, 1048					
		1049, 1050, 1051, 1052, 1053, 1054, 1056, 1058, 1059					
		1060, 1063, 1065, 1066, 1068, 1087, 1107, 1109, 1113					
		1115, 1116, 1118, 1119, 1120, 1123, 1127, 1128					
TMZ874M	50824	712, 715, 719, 720, 722, 723, 725, 726, 727, 729, 730					
		733					
TMZ876K	50914	710, 711, 712, 713, 714, 721, 722, 723, 727, 729					
TMZ877J	50853	1044, 1045					
TMZ878H	50877	728, 756, 757, 758, 759, 760, 761, 762, 764, 765, 766					
		773, 774, 776, 781, 796, 797, 798, 799, 800, 801, 802					
		803, 804, 805, 942, 943, 944, 949, 950, 1042, 1046, 1047					
TMZ879G	50910	714, 719, 726, 734, 736, 737, 739, 741, 742, 744, 757					
		760, 761, 762, 764, 765, 766, 767, 768, 774, 776, 781					
		787, 788, 790, 795, 797, 798, 799, 802, 803, 804, 805					
		810, 811, 812, 813, 818, 821, 822, 861, 864, 866, 871					
		872, 941, 942, 943, 944, 949, 950, 953, 995, 1052, 1053					
		1058, 1061, 1062, 1067, 1069, 1070, 1071, 1072					
TMZ87L	50726	711, 713, 715, 716, 721, 722, 725					
TMZ880E	50919	756, 757, 758, 759, 760, 761, 796, 797, 798, 799, 800					
		801, 1048, 1049, 1050, 1051, 1054, 1055, 1056, 1057					
		1059, 1072					
TMZ885G	50809	731, 732, 734, 735, 736, 737, 738, 739, 740, 741, 742					
		747, 748, 749, 750, 751, 753, 754, 755, 756, 757, 758					
		759, 760, 761, 762, 764, 765, 766, 769, 770, 771, 772					
		773, 774, 775, 776, 777, 778, 779, 781, 783, 785, 786					
		787, 788, 790, 792, 793, 794, 795, 796, 797, 798, 799					
		800, 801, 802, 803, 804, 805, 806, 807, 808, 810, 811					
		812, 813, 814, 815, 817, 818, 820, 821, 822, 829, 830					



